one
LIGHT



2027

Lighting Catalogue


one
LIGHT

Message from our CEO

We are proud to introduce the 2027 ONE Light Catalogue. Each new catalogue represents another step forward in expanding our range of products and improving the solutions we offer to our partners and customers. This catalogue reflects our continuous commitment to innovation, product development, and our goal of supporting lighting professionals worldwide with reliable and forward-thinking solutions.

A key strategy in our product development is the ongoing transition of many fittings to CCT Variable (CCT V), Power Variable (PV) and Beam Variable (BV) versions. These solutions allow installers and end users to select the desired colour temperature, wattage and beam angle during installation. This offers greater flexibility, simplifies the project planning process, and simultaneously reduces stock complexity.

In this edition of our catalogue, we present a number of new products alongside important upgrades to our existing product portfolio.

Among the key updates, we have:

- Expanded our magnetic range by introducing profiles and fittings in white finish, CCT Variable fittings and have upgraded DALI fittings to DT8 CCT Tunable. You can see these in Section 09 of our catalogue.
- Enhanced the flexibility of our magnetic lighting solutions by introducing the new Plug & Play system which can be found on pages 315-322 and the new FLAT system which can be found on pages 323-330.
- Introduced a new DALI 3-phase track as well as the DALI track spot 65670CTL. This is our first DALI DT8 tunable fitting for our new DALI 3-phase track.
- Increased our selection of drivers, emergency kits, sensors and included CCT Variable and Power Variable LED Lamps.
- and finally, we have continued to upgrade our existing products to CRI90 where possible.

The combination of our new products as well as upgrades to existing ones ensures that we are in the position to offer complete lighting solutions across a wide variety of projects.

In addition to the above, ONE Light continues to grow internationally. Alongside the construction of our new 10,000 m^2 consolidated warehouse and headquarters, we have expanded our global network by establishing partnerships with more than 25 new distributors worldwide, further strengthening our presence in over 65 countries.

Together with our partners, we remain committed to delivering innovative solutions, quality products and dependable service which is the foundation to build strong, long-term collaborations.

On behalf of the entire ONE Light team, I would like to sincerely thank you for your continued trust and support and look forward to our continued mutual success.

Yiotis Demetriou
CEO
ONE Light Ltd



"Do it with passion or forget it!"

The Company

Since 2011, ONE Light has been developing modern technical LED lighting solutions for retailers, wholesalers and distribution partners across more than 65 countries worldwide.

By combining contemporary design, reliable performance and competitive pricing, we help our partners succeed in a constantly evolving lighting market.



Warehouse

Our new 10,000 m² modern warehouse allows ONE Light to maintain 99% stock availability across the catalogue, enabling orders to be prepared for dispatch within 24 hours and ensuring reliable and efficient order preparation.



Graphics Department

Our graphics team develops all product packaging and catalogue materials in-house, ensuring a consistent and high-quality presentation of every ONE Light product. All photography is produced in our dedicated photo studio to maintain accuracy and visual excellence.





Technical Department

All ONE Light products undergo thorough testing to meet the technical performance and quality standards required by our international partners and markets.





Online Catalogue Order

Request the PDF version of our latest catalogue by filling in the application form on our website and explore the complete ONE Light product range.



I would like to receive the ONE Light catalogue:

Name *

Company Name

Company Website

Email address *

Tel No.

Country *

–

Profession *

- Lighting retailer (Shop)
- Lighting wholesaler / distributor
- Lighting installer / electrician
- Architect / Designer
- Private use
- Other

Type verification code *

5149

ORDER

B2B Partner Portal/e-shop

Everything you need to work with ONE Light, available instantly through our online platform.

Key Features

Our B2B portal provides quick access to essential tools, product information and resources, helping our partners manage projects, orders and technical documentation efficiently.

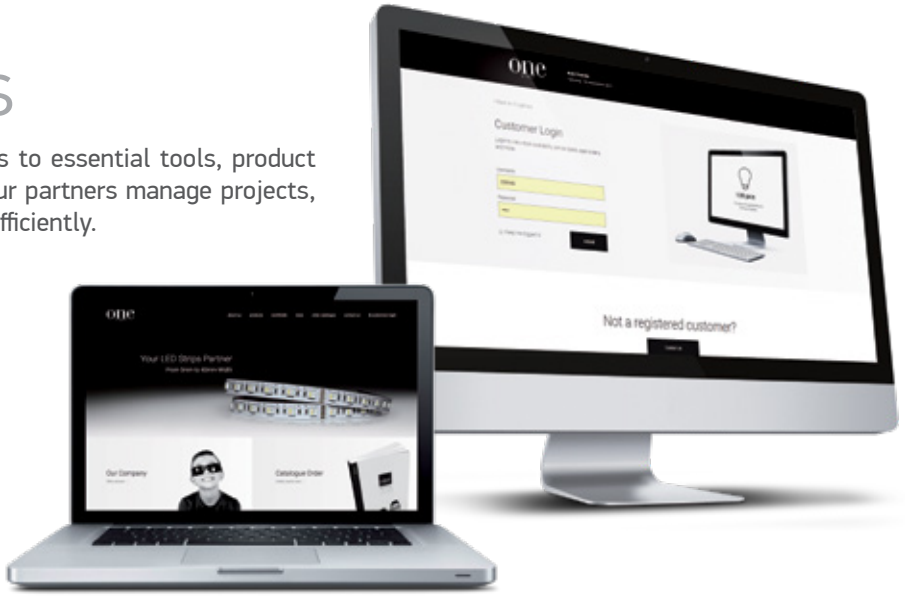

Available Through the B2B Portal



- Product availability & arrival dates
- Open orders
- Photos
- Product data sheets
- Installation manuals
- Photometric files
- CE certificates
- Account statements

B2B Orders/e-shop

Registered customers and distributors can easily place orders through our B2B online platform.

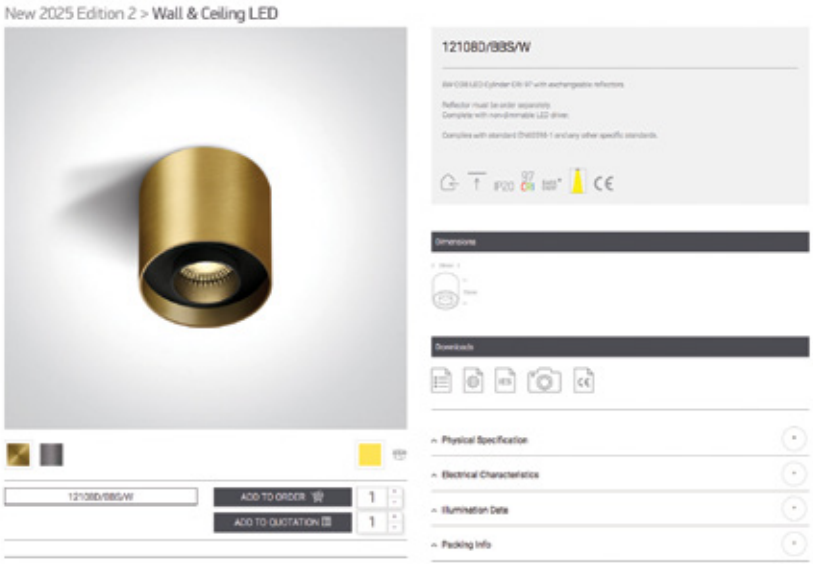

1

Select the product code and quantity, then add the item to your order.

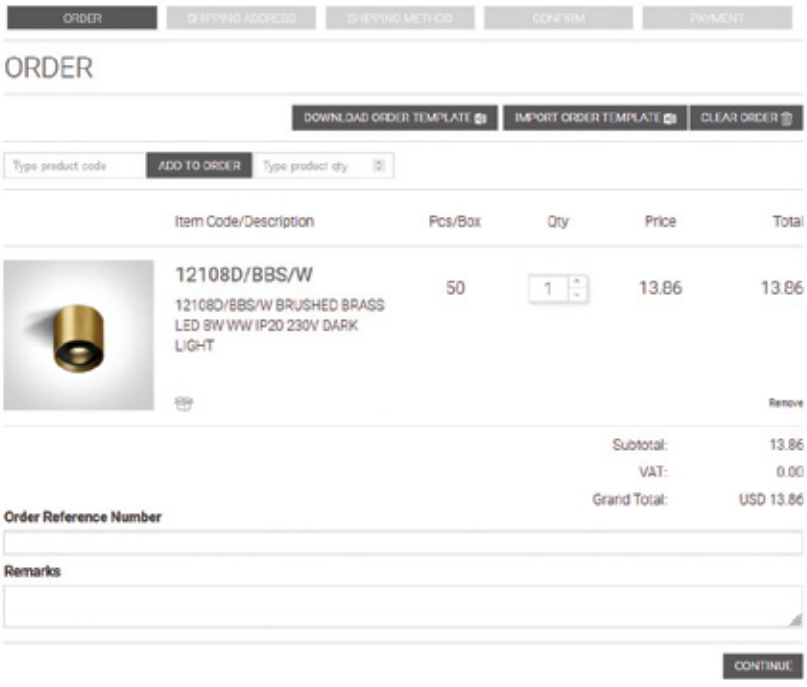

2

Review your order details before proceeding.

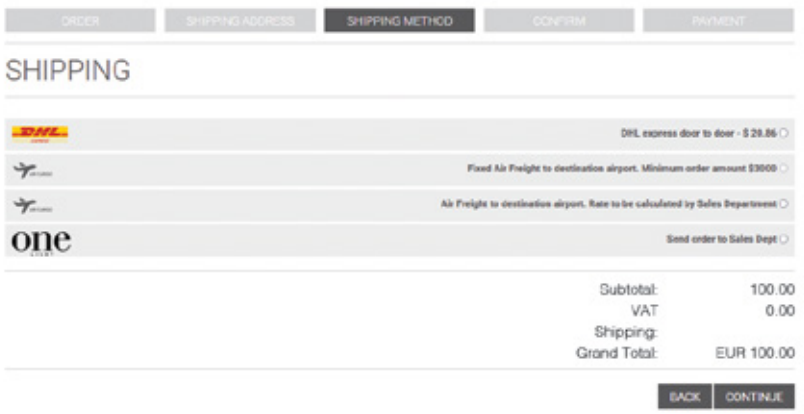

3

Choose your shipping method and payment option to complete the order.

B2B Quotations/e-shop

Registered partners can quickly create and manage quotations through our B2B online platform.

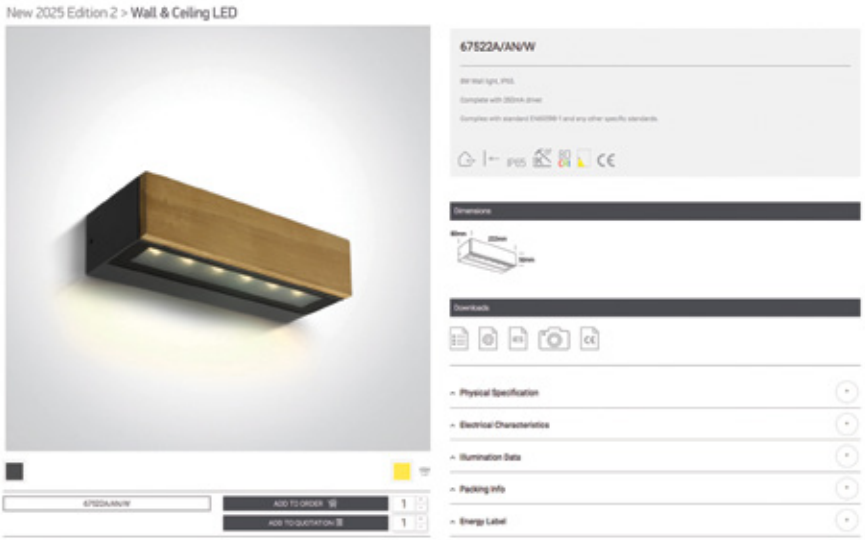

1

Select the product code and quantity, then add the item to your quotation.

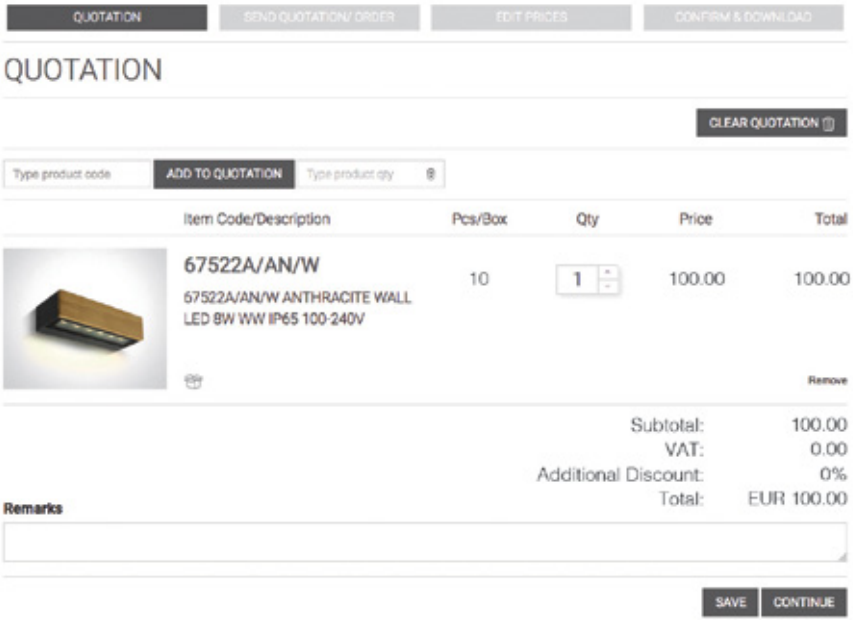

2

Review your quotation summary before proceeding.

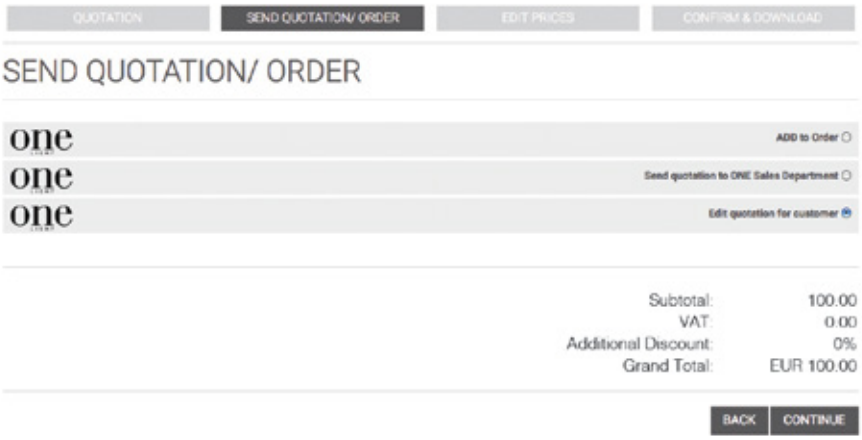

3

Choose from the following options:
1. Create an order from your quotation
2. Send the quotation to our sales department
3. Generate a quotation for your customer

Customer Quotations/e-shop

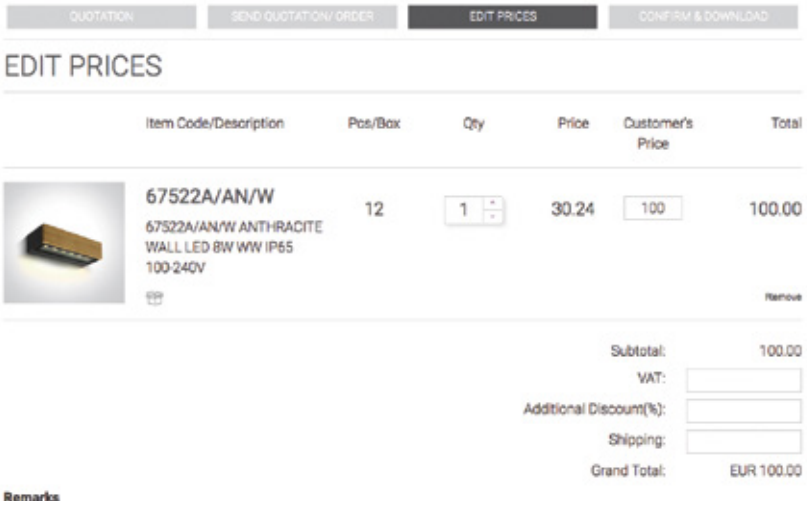

4

1. Select product codes and quantities
2. Add the items to your quotation
3. Adjust prices for your customers

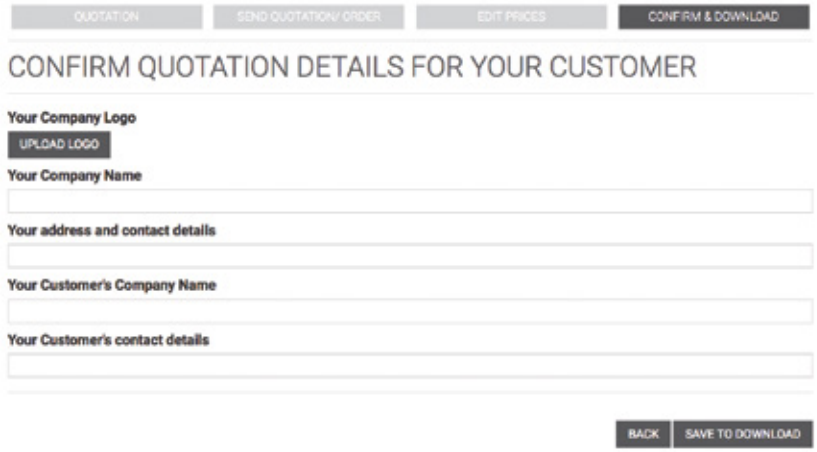

5

Upload your company logo and enter your customer's contact details to complete the quotation.

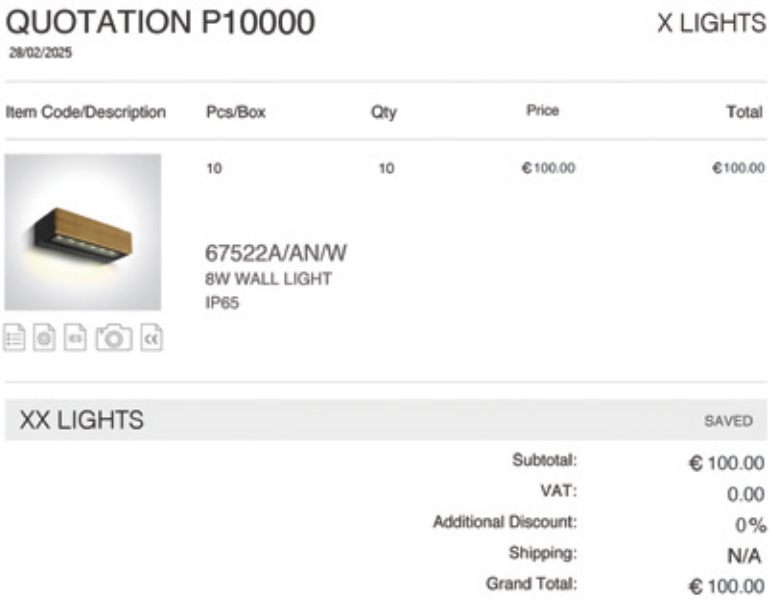

6

Generate a PDF quotation with product links that can be easily shared with your customers.

Catalogue Symbols

The following symbols are used throughout the catalogue to quickly identify key product characteristics, specifications and installation requirements.

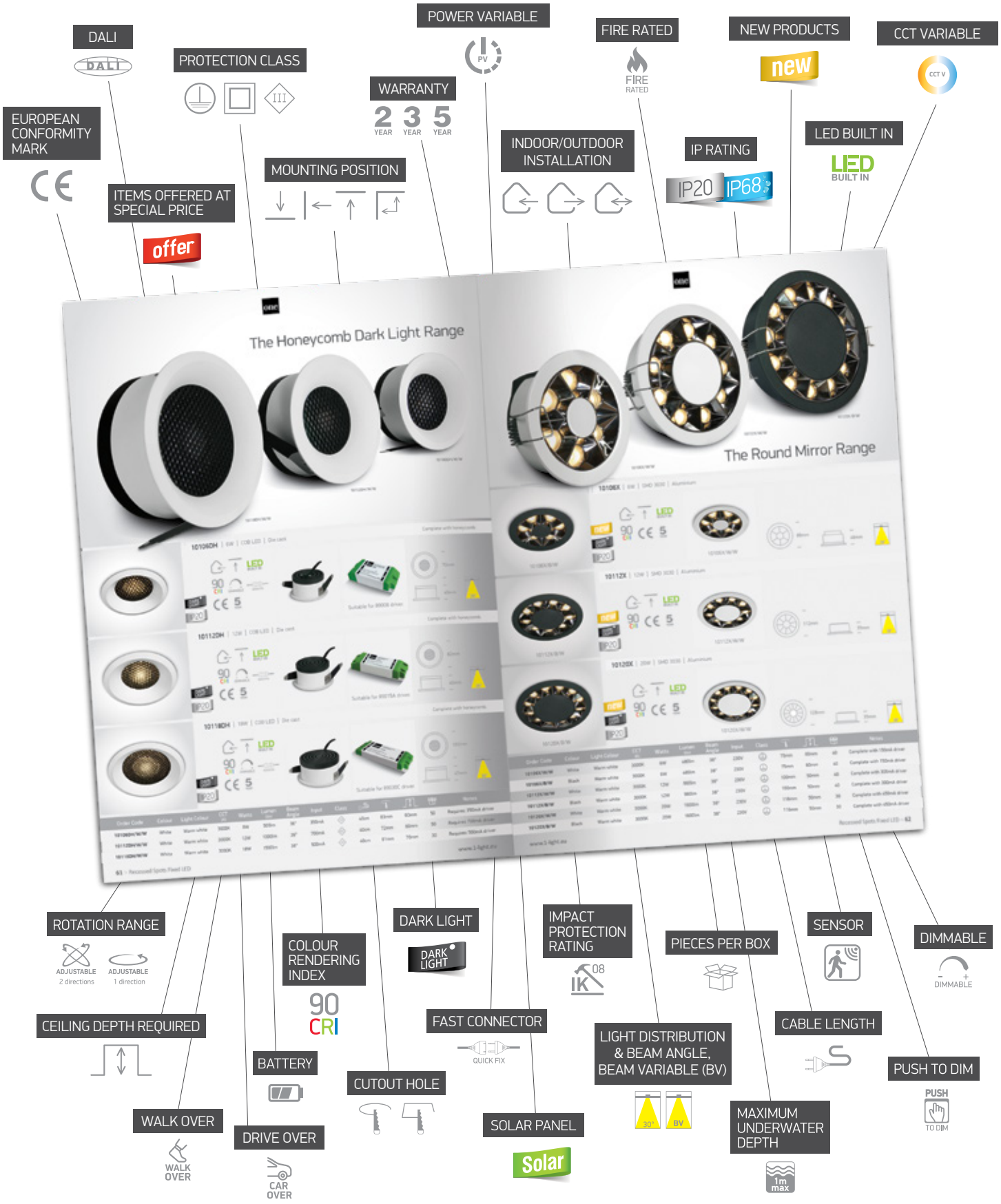

Colour Codes

The following codes indicate the available product colours
and finishes referenced in product descriptions and ordering codes.



W White | AN Anthracite | B Black | G Grey | AL Aluminium



BS Brass | ABS Antique brass | GL Gold | CU Copper | DC Dark chrome



BBS Brushed brass | MG Metal grey

SS Stainless steel

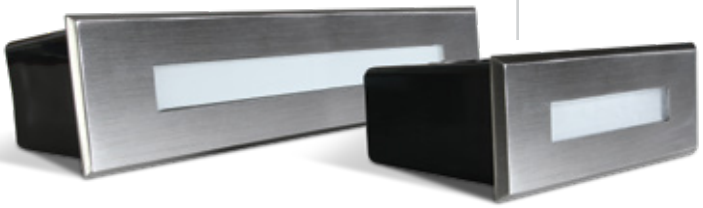

CH Champagne



AL Aluminium



BGL Brushed gold

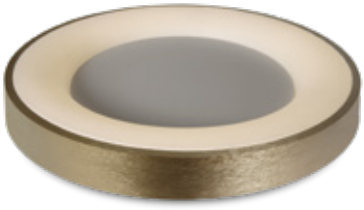

BAN Brushed anthracite

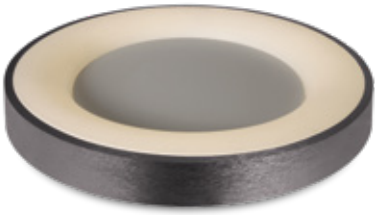

ABS Antique brass | C Chrome | MC Brushed chrome



BR Rust brown



BBR Brushed brown



Why ONE Light?

Reliable solutions for lighting professionals worldwide.

24-Hour Dispatch

Thanks to our efficient logistics network, most orders are prepared for dispatch within 24 hours of confirmation. Our team works with trusted freight partners to provide the most suitable shipping options and competitive sea and air freight rates worldwide.





99% Stock Availability

ONE Light maintains 99% availability across its catalogue, ensuring products are ready for immediate delivery from our new 10,000 m² warehouse.

Clear & Practical Packaging

Our packaging is designed to be clear, practical and recognizable, helping customers easily identify products while protecting them during transport and storage.



3000+Products

Featuring more than 3,000 product codes, ONE Light provides a complete range of technical lighting solutions, covering most applications across residential, commercial, and architectural projects.

01 | RECESSED SPOTS FIXED Pages 03 - 32

03

10103G2


10103G1


10103GP


10103GTR

04

10105X


10105


10105GU

05

10105CM

06

10105A1

07

10105H

08

050182


050182R

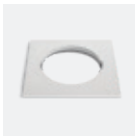
050182RA


050182RB

09

10105ALG

10

10105ALG

11

10105DG


10105TG


50105TG

12

10105D1


10105D2


10105D4

13

10105AD

14

10105D8

15

10105M

16

10105M

17

10105MD

18

50105M

19

50105MA

20

10105CJ

21
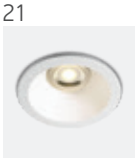
10109F

22

10105R1


50105R1

23
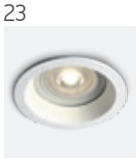
10105R2

24

10105R2P

25
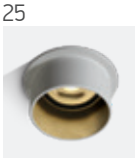
10105D9

26

10105Y

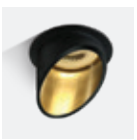
10105E1

27
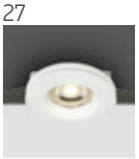
10105GT1


10105GT2

28

10105TR

29

10105MR

050112 Reflectors

30

10105RM

050099 Reflectors

31

50105RM

050098 Reflectors

32

10105YTR

02 | RECESSED SPOTS FIXED LED Pages 35 - 82

35

10101L

10101LA

36

10103B

10103C

10103B

38

10103E

39

10108R

10107DC

10108D1

40

10108A

50108A

41

10112TD

42

10112HA

050182

050182R

050182RA

050182RB

43

10110FD

10115FD

44

10105FD

10115FD

46

10107Z

10112Z

10120Z

050378A / 050378B / 050378C Reflectors

47

10103LB

10107RA

10112RA

48

10107D

10112D

10115D

49

10103J

10107J

10107JTR

50

10107DX

10112DX

10118DX

51

10103H

50103H

52

10110H


50110H


50012H

53

10106DC

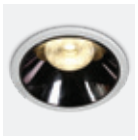
10118DC

54

10106X


10120X

55

10107K


050104 Reflectors

56

10112K


050280 Reflectors

57

50106B


50306B


50406B

58

50506B

50006B

59

50102B


50202B

60

50302B


50502B


50902B

61

50107B


50207B


50307B


50507B

62

50406C


50906C

63

10107WD


10107M

64

10108H

65

10103M


10102H

66

10107DL


10107H

67

10107DB


10112C

68

10107PA


10112P

69

10112R


050162 Rings

70

10107MD

10107WP

10112TP

71

10106V

10106P

10110P

72

10107PV

73

10106PF

050042 Rings

74

10107DF

10107DFV

050178 Rings

75

10108J

10107HA

76

10107A

10112A

77

10103BTR

78

10107BT

79

10112BTR

80

50103ATR

81

10106XTR

82

10112XTR

10110HTR

50110HTR

50012HTR

03 | RECESSED SPOTS ADJUSTABLE Pages 85 - 102

85

11103A

11105

86

11105GU

87

11105C

88

11105CGU

89

51105

90

51105GA

91

11105AC

92

11105U

11105UA

11105UB

93

11105ABGL

94

11105ABG

51105ABG

51205ABG

95

11105M

96

11105M

97

11105A1

11105D8

98

11105D4

99

11105DT

11105TG

51105TA

51105TG

51205N
100

11109FA
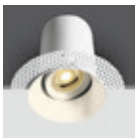
11105F
101

11105TR

11105UTR

11105DTR
102

51010TR

04 | RECESSED SPOTS ADJUSTABLE LED Pages 105 - 124

105

11103B
106

11106K
107

11107B
108

11112
109

11112H

050086 Rings

050086A Ring

51112H

050088 Rings

050088A Ring
110

11104K

050100 Rings

11107K

050102 Rings
111

11107FD

11112TA
112

11112E

51212E
113

11107WD

11207WD
114

11107P

11113D

11106PK
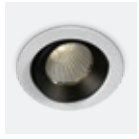
11112P
115

11106T

11107T
116

11107C

11207C
117

11111C

050302 Rings
118

51111C

51211C

11112B

11113E
119

11108LA
120

11103M

51106M
121

51406B

51506B
122

51012H
123

51024H

11107RA

11112RA

11112RB
124

11107BT

11112T

11107TTR

05 | DOWNLIGHTS FIXED Pages 127 - 168

127

10103FA

10108FA

10112FA
128

10118FA

10130FA
129

10103FA

10108FA

10112FA
130

10118FA

10130FA
131

10140F

10148PE
132

50116FA

50122FA

50130FA
133

50140FA

50140BAU
134

50140F

50140B

50140BU

135

50140BR

50140BRU
136

50140BW
137

62116F

62116FA
138

50122D

50130B
139

10103T

10124T
140

10103T

10107T

10115T

10124T
141

10110CE

10114CE

10120CE
142

50110CE

50114CE

50120CE
143

10107CA

10115CA
144

10120CA

10130CA

10160CA
145

10107CA
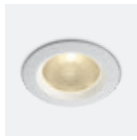
10110CA
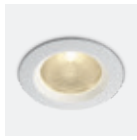
10115CA
146

10120CA
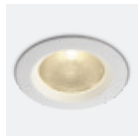
10120CB

10130CA
147

10108ED

10107ED

10112ED
148

10120ED
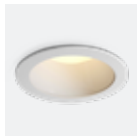
10130ED

10140ED
149
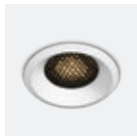
10106DH
150

10110DH
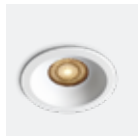
10114DH

10120DH

10130DH
151

10107Z

10112Z

10120Z

050378A / 050378B / 050378C Reflectors
152

10107Z

10112Z

10120Z

050378A / 050378B / 050378C Reflectors
153

10116FD

10108FD
154

10116FD

10122FD
155

10109D

10122D
156

10109FD

10120FD
157

10107UV

10113UV

10120UV

10130UV
158

10113UV

10120UV

10130UV
159

50110UV

50115UV

50125UV

50130UV
160

10110U

10124U

10130U
161

10113B

10118B

10125B
162

10107B

10113B

10125B
163

10110BX

10115BX
164

10120BX

10125BX

10130BX
165

10110TD

10125TD
166

10108CF

10115CF

10110G

10115G
167

10112GA

10118GA

10125GA
168

10135GA

10112G

10118G

10125G

10135G

10140G

06 | DOWNLIGHTS ADJUSTABLE Pages 169 - 174

169

11110TR


51100TR

170

11126F

171

11110E


11120E

172

51130


51230

173

11115G


11128G

174

11115G


11128G

07 | STRIPS & PROFILES Pages 177 - 236

177

7848


7848/RGBW

178

7843


7843E


7823


7833

179

7820


062002

180

7820W

181

7829A


7829

182

7829AW

183

7835

184

7835W

185

7839


7844


7844E

186

7846


7846H

187

7839W


7844W

188

7846W


7846WA

189

7844L


7844LW


7820WL

190

7820V


7835V

191

7825

7870

7875

192

7845

7887

193

7880

7882

7884

7885

194

7887A

7887B

195

7844/A

196

7846/DEW

7835/DEW

197

7820/BL

7820W/BL

198

7820A/RGB

199

7830/RGB

7830/RGBW

7846/RGB

7846/RGBW

200

7830W/RGB

7830W/RGBW

201

7940

7940A

7940B

7820B/RGBW

7820C/RGBW

202

7890

203

7903

204

7903R

7903TR

205

7902

7904

7912

206

7902R

7912R

7910R

7901TR

7904TR

207

7900

7901

7902

208

7904

7905

209

7912

7912A

210

7910

211

7910A

050122

212

7906

7906D

213

7901R

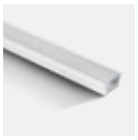
7902R

214
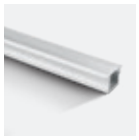
7904R

215

7906R


7912R

216

7910R


7910AR

217

7900TR


7901TR


7904TR

218

7906TR


7909TR

219

7908A


7908

220

7922

221
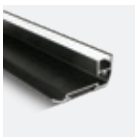
7920

222

7918

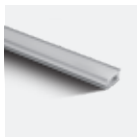
7914R


7915R

223

7840

224

7842


7840A


7840B


7840D

225

38114B

226

38104B


38108B


38114B

227

38103


38105

228

38110


38102A


38102B


38102C


38101A


38101B


38101C


38101D

229

7850


7860

230

7862

231

7864

232

7872

233

7901AATR

7901ATR

7901BATR

7901A

234

7841A

7841

7841B

235

7811

7868

236

7866

7866F

08 | TRACK LIGHTS Pages 239 - 272

239

65668T

240

65306BT

65506BT

65406BT

241

65611NT

65612NT

65614NT

242

65611NT

65612NT

65614NT

243

65660AT

050300A Rings

050300AH Honeycomb

0750A/15 & 0750A/24

65660BT

050300B Rings

0750B/15

244

65660BTT

050300B Rings

0750B/15

65660BTL

050300B Rings

0750B/15 & 0750A/24

245

65670AT

050380A Rings

050380AH Honeycomb

0770A/15 (15°)

65670BT

050380B Rings

050380BH Honeycomb


0770B/15 (15°)

246


65670CT

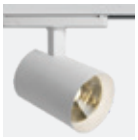
65670CTL

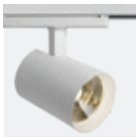
65670CTT


050380C Rings


050380CH Honeycomb


0770C/15 (15°)

247


65642AT


050380A Rings


050380AH Honeycomb


0770A/15 (15°)


65642BT


050380B Rings


050380BH Honeycomb


0770B/15 (15°)


65642CT


050380C Rings


050380CH Honeycomb


0770C/15 (15°)

248


65642AT


050380A Rings


050380AH Honeycomb


0770A/15 (15°)


65642BT


050380B Rings


050380BH Honeycomb


0770B/15 (15°)


65642CT


050380C Rings


050380CH Honeycomb


0770C/15 (15°)

249


65606AT


65606BT


65606CT


65606DT

250


65606AT


65606BT


65606CT


65606DT

251


65656AT

65656BT

65656CT

65656DT

252

65656AT

65656BT

65656DT

253

65634BT

65634DT

254

65644T

65652T

255

65646T

65108AT

65108T

65524T

256

65646T

65108AT

65108T

65524T

257

65662AT

65662BT

258

65662AT

65662BT

259

65650AT

65650BT

65650CT

260

65650AT

65650BT

65650CT

261

65026T

65024T

262

65024TA

65018T

65025T

263

65170AT

65170BT

65168T

264

65028AT

65028BT

65028CT

265

65172AT

65172BT

65664AT

65664BT

266

63108AT

267

65105NAT

268

65105NT

269

65105DT

65105BT

270

65105CT

271

65520T

65522T

65519T

65105GT

272

65111AT

65518T

9 | TRACKS & MAGNETIC Pages 275 - 330

275

40001A

40002A

40003A

40002C

276

41026R

41032

277

41020

41004A

41010A

41008A

278

41012A

41016A

41018A

41024A

41022A

279

40003R

41034R

41004B

41008B
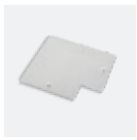
41012B

280
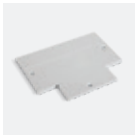
41016B

41002

41002A

41030

281
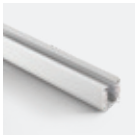
40001AL
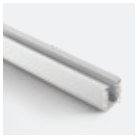
40002AL
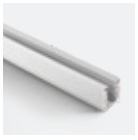
40003AL

41026R

41032

282

40001AL


40002AL

40003AL

41026R

41032

283

41004AL

41010AL

41008AL

284

41012AL

41016AL

41018AL

285

42001A

42002A

42012AA

42012BA

286

42001B

42002B

42012AB

42012BB

287

42001

42002

288

42003

42012A

42012B

42012C

289

42012D

42012E

290

42001RB

42002RB

42012ARB

42012BRB

42001R

42002R

42012AR

42012BR

291

42001ATR

42002ATR

42012AATR

292

42001TR

42002TR

42012ATR

293

42012BTR

42032A

42032

42022A

294

42022B

42022

42004A

42004C

42004B

42026

295

42006BX

42100AA

42100BA

42100A

296

42100B

42100AAL

42100BAL

42100AL

42100BL

297

42100EA

42100E

42100EL

298

42102A

42102AL

42102B

42102BL

299

42106A

42106AL

42106B

42106BL

300


42112AA


42112AAL


42112BA


42112BAL

301


42120B


42104B


42104BL

302


42124AA


42124BA

303


42128A


42128B


42128C

304


42134


42134A

305


42122A


42108


42108A


42118

306


42122AL


42108L


42108AL


42118L

307


42138


42110


42144


42140

308


42138L


42110L


42144L


42140L

309


42114A


42114B


42114C


42116C

310


42114AL


42114BL


42114CL

311


42130A


42130B


42132

42142

312

42130BL

42132L

42142L

313

42126AA

42126BA

42136

314

42146

42146L

316

42004PM

42004PN

42004PP

42004PA

42004PB

317

42004PD

42004PR

42004PC

42004PE

42004PG

318

42004PF

42004PH

42004PJ

42004PK

42004PL

319

42001P

42002P

42003P

42001PA

42002PA

42003PA

320

42100PA

42100PB

42100PC

42100PAL

42100PBL

42100PCL

321

42112PA

42112PB

42112PC

322

42112PAL

42112PBL

42112PCL

323

43001F

43002F

43006FA

43006FC

324

43004FA

43004FB

43004FG

43004FJ

43004FK

43004FL

43004FF

325

43100FA

43100FB

43100FC

43100FD

326

43102FA

43102FB

43102FC

327


43116F


43122F


43118F


43118FA


43120F

328


43106FA


43106FB


43108FA


43108FB

329


43110F

330


43112F


43128FA


43126FA


43126FB

10 | OFFICE & KITCHEN Pages 333 - 354

333


61066


61066T

334


61108


61110


61110A

335


38225M


38248M


38250M

336


38120L


38135L

337


38248L


38148N

338


38012A


38012B

339


62140RF


62140RE

340


62140BFU


62150BFU


62140BRU


62150BRU

341


38150B


38150C

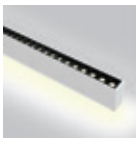
38150BU

342


38150B


38150C

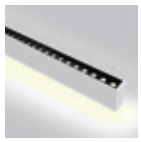
38150BU

050170

343

38150A

38151A

344

38150A

345

38151A

050170D

38150E

050170C

346

38140AU

347

38160A

38161A

348

38160A

38161A

349

38145AR

350

38150AR

38145AR

351

38152R

38152RC

38152RL

352

38152R

38152RC

353

38145BR

38150BR

354

36002

11 | WALL & CEILING Pages 357 - 392

357

12103G

358

12105F

12105L

12105K

359

12105H

360

12105E1

12105E2

361

12105M

050112 Reflectors

362

12105MA

050112 Reflectors

363

12105N

364

12105NA

12205NA

365

12105T

12105TA

12205TA

366

12105E

12105AL

12105D1

367

12105AB

12105AC

12134
368

12105Y

12105YA

12205YA
369

12144

12142
370

65105NB

65105NBA
371

65105N

65205N

65305N
372

65405N

65505N

65105N

65205N

65305N

65405N

65505N
373

12105E4

12105E6
374

65105E

65205E

65105EA
375

60056
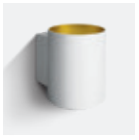
6017

6017A
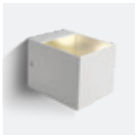
6030
376

67518
377

67142A

67142B
378

67142F

67142G

67536A

67536B
379

67142D
380

67142H

67142K
381

67130C
382

67400A

67400B
383

67130E

67130
384

67426

67426A
385

67130D

67426D
386

67130F

67426B
387

67426C

67132C

67142C
388

67400D

67400E
389

67132D

67132A
390

67328

67420

67420B
391

67204B

67204

67216
392

67208B

67208

67210

12 | WALL & CEILING LED Pages 395 - 458

395

12115G
396

12108LA

12208LA
397

65004A

65004B
398

65004C

65004D

65004E
399

38010A

38010B
400

67466A

67466B

67466C
401

12107K

12107KA

050106 Rings
402

12110D

12115D

12108T

12112T

403

12107V

12107VA

12112F

404

12108C

12122C

12108X

12108XA

405
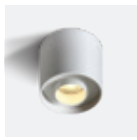
12108D
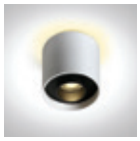
12108DB

050206 Reflectors

406

12122D

050208 Reflectors

407
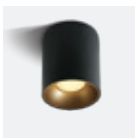
12112Z

12120Z
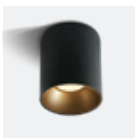
12130Z

408

12112Z

12120Z

050378B / 050378C Reflectors

409

12110HA
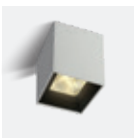
12115HA

410

12112ZA

12120ZA

12106E

411

12112E

12114E

12112A

412

12120A

12128A

12115F

12120F

413

12110R

12118R

12125R

414

12107R

12110R

12118R

12125R

415

12106X

12112X

12120X

416

12110H

12110HB

12112H

417

12124H

12107B

12207B

12307B

418

12106B

12406B

12906B

419

12406C

12606C

12906C

420

12108FD

12116FD

421

12112D

12120D

12125D

12130D

422

12112D

423

12120D

12125D

12130D

424

12109M

12114M

12120M

67138C

67138D

67380

67516C

425

67540A

67540B

67540C

426

67540D

67540E

427

67138E

67138F

428

67138

67138A

429

67138EL

430

67138L

67480A

67480B

431

67524A

67524B

432

67440

67440A

433

67076

67076A

434

67374

435

67374A

67492

67492P

436

65748

67474A

437

67362C

67392

438

67526A1

67526A2

67526A3

439

440
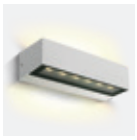
67526B1

67526B2

67526B3
441

67394
442
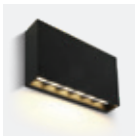
67472A

67472
443

67378A
444

67376

67376A

67412

445

67340A
446

67398

67398A

67398C
447

67450

67532

67450A
448

67422

67422A

67512

449

67386A

67386C

67396

67396A
450

67388B

67388C
451
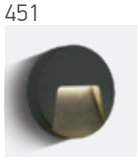
67414

67417

67418

67430A

452
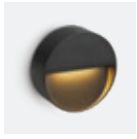
67359
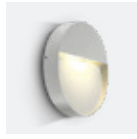
67360
453

67359C

67359A

67360A
454

67359B
455

67176

67502B
456

67444C

67442B

67442
457

67484

67478
458

67454

13 | PLAFO Pages 461 - 496

461

62026A

62026B

62026C

62026D
462

62026B

62026C

62026D
463

62006

62006A

62006B

464

62006BD

62006C

62006CD

62006D
465

62020AU

62020BU

62020CU
466

62020DU

62020EU

62020FU

467

62020HU

62020JU

62020KU

62020LU
468

62020MU

62020PU
469

62018AF

62030F

62038F
470

67402

471

62115F

62130F

62140F
472

62122F

62130AF
473

62146

62146A
474

62160

62160A
475

62160FB

476

62002A

62002B

62002C

62002D

477

62024C

62154

478

62118D

62125D

62150D

479

62130N

480

62132N

62142N

62132N

62142N

481

62134N

482

62144N

483

62130L

484
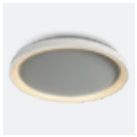
62148L

485

62182

62182A

486

62132NA

62142NA

487

67452

488

67366

67368


67370

489

67384


67384A

490

67362

67363

491

67362A

67363A

67282E

67282EA

492

67280E

67280EA

493

67280N

67280AN

67282N

67282AN

494

67498

67390

495

67220A

67220B

67220E

496

67218

67218E

67218R

14 | PENDANTS Pages 499 - 512

499

63105M

050112 Reflectors

500

63105MA

050112 Reflectors

501

63105N

502

63108A

63108B

503

63124

63124C

63126

504

63126A

63140

63140B

63122

63122B

505

63142A

506

0990

0992

507

63146A

63146B

508

63146C

63146D

509

63040

63042

63044

510

63020

511

63016A

63022

63022A

63022B

512

63016A

63022

63022A

63022B

15 | DECORATIVE Pages 515 - 554

515

61050A

61050B

516

61082A

517

61082B

61082

518

61100

61102

519

61090

61106

61094

520

61092

61000

521

61084

61088

522

61098

61104

523

61118

61118A

524

62120

62120A

525

62156C

62156D

526

63150

63150A

63150B

63150C

527

63152A

63152B

63152C

528

65148A

529

65148B

63046

530

63046A

63048

63050

531

63114

63156

532

63144A

63144B

533

62144NB

534

62144NB

535

63076A

63076C

63076D

63076E

536

63062

63068A

63066A

537

63066

63068

538

63154A

63154B

63154C

63154D

539

61086

540

61086A

541

63054A

542

63054C

63056

543

63058

544

62142NB

62180NB

545

62148A

62148B

546

63110C

63112

547

63174C

548

62172B

62172C

549

63134P

550

60132

63116A

551

61116

62170A

552

62170B

60162

553

60178B

554

62166B

63166P

62184B

16 | HOTEL & BEDROOM Pages 557 - 566

557

61046

558

60118

559

61116A

65746

65746A

65746R

65746RA

560

65746B

561

65738

562

65738A

563



65146



65146A



65147



65147A

564



65144



61132A



61132B

565



65740A

566



65105NA



65105NBA

17 | BATHROOM Pages 569 - 578

569



38118N

570



38118K

571



38114R



38120R



38120D

572



38112C



38118C

573



38110BD



60106



60106A

574

38114M



38114EL



38115C



38116P

575



38108N



38114N



38114T

576



60208



60208A

577



60208C

578



60208D



60208C



60208D

18 | WALL RECESSED & INGROUND Pages 581 - 608

581



68007

582



68006N

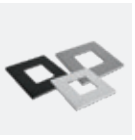

050176
Cover plates



68006N/BOX

583



68074



68074A



68074B

584

68070

68004

68004A

585

68030

68032

586

68000B

050000B1
Cover plates

050000B2
Cover plates

050000B3
Cover plates

050000B4
Cover plates

050000B5
Cover plates

68000E

050000E1
Cover plates

050000E2
Cover plates

050000E3
Cover plates

050000E4
Cover plates

050000E5
Cover plates

050000E6
Cover plates

587

68068

68068A

68068C

588

68068

68068A

589

68068B

68068C

68072A

68072C

68076

590

68076A

68062

68064

68066

591

69042A

592
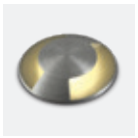
69042B
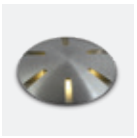
69044
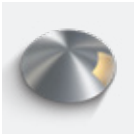
69015A

69015B

69015C

593
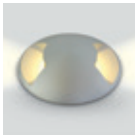
69016
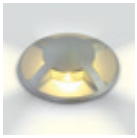
69016A
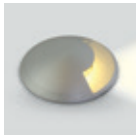
69016B

594
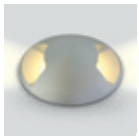
69016G

69016AG

595
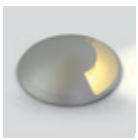
69016BG
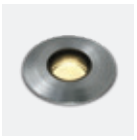
69042M
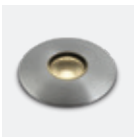
69042

596
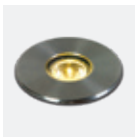
69028A

69052

69052A

597

69056A

69056B

69056C

598

69070A

69070B

69070C

599

69068A

69068B

69068C

69068CH

600

69076A

69076B

69076C

69076D

601
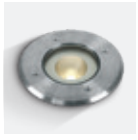
69040

69050

602

69060

603

69054

69054A

604

69072

69074A

69074B

69074C

605

69062

606

69058A

69058B

69058C

607

69006G

69046G

608

69006

19 | GARDEN & UNDERWATER Pages 611 - 644

611

7070

7068

7010P

7012

612

67456

67458

67482

613

67198G

67198AG

67464G

614

67200G

67202G

615

67196BG

616

67196A

67196B

67196C

617

7046

7047

618

7052B

67514

619

7052

67488A

67488B

67488C

620

67538A

67538B

67538C

621

67204G

67204E

622

67496

623

67408

67094

67098

624

67100

67102

625

67534A

67534B

67534C

626

67508A

67508B

627

67470

67470A

628

67460A

67460B

629

67490

67490A

630

67358

67034

631

67506

67506A

632

67504

67504A

633

67510

67510A

67510B

634

67410

67410A

635

67406


67406A

67406B

67406C

67406D

636

0994

0998

0996

637

67530B

67462

638

67520


67520A

050250

639

63028

63028A

63028B

640

7072

7072A

642

69064A

69064B

69064C

643

69066M

69066

644

69066A

69066B

20 | INDUSTRIAL & FLOODLIGHTS Pages 647 - 674

647

38120P

38140P

651

38150P

38220P

652

38240P

38250P

649

38118E

38136E

650

38158E

38218E

38236E

38258E

651

38118M

38158M

652

38236M

38120M

649

38140M

38140ME

653

38150M

38120N

38140N

38150N

654

38118LA

38136LA

38145LA

655

38118LC

38136LC

38145LC

656

38236LC

38245LC

657

38100A

38100B

38100C

050012A

050012

658

38100A

38100B

38100C

659

38280
660

38115LB


38130LB


38150LB

661

63100NA


63150NA


63200NA

662

63100NB


63150NB


63200NB

663

63150NL


63240NL

664

63100N


63150N


63200N

665

63100L


63150L


63200L

666

70118A


70118B


70118C


70118D

667

7028CB


7028CC


7028CD


7028CE

668

7028CF


7028CH

669

7055B/RGB


7055A/RGBW


7055B//RGBW

670

7055A


7055B

671

7058A


7058R

672

7056A

673

70112

674

70110


70105

21 | EMERGENCY LIGHTS Pages 677 - 686

677

89412

678

89002B


89002C

89002

679

67218E

67218R

67366E

67280ANE

67282ANE

680

89404

89404A

89408

89414

681

89416

682

89001/EME

683

89005A/EME

684

89005B/EME

685

89009/EME

686

89002A

22 | DRIVERS Pages 689 - 716

689

89004

89006P

89006PC

89004A

89006PA

690

89004T

89007T

89004AT

89010AT

691

89008

89015

89020

692

89015C

89020C

89030C

693

89008A

89015A

89030A

694

89048

89060

695


89048T


89009UT


89016UT


89024UT


89030UT

696


89015T


89015CT


89006AT


89008AT


89015AT

697


89040AT


89007AL


89015L


89015AL

698


89026AL


89044L

699


89028M


89028AM

700


89015W


89030W

701


89075W


89015V


89030V


89075V

702


89100V


89150V


89200V


89320V

703


89040VT


89050VT

704


89075VT


89100VT


89150VT


89200VT


89300VT

705

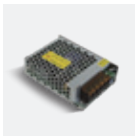
89060VN

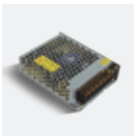
89100VN

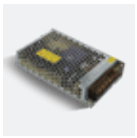
89150VN

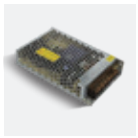
89200VN


89350VN

706

89100VND

89200VND

707

89030VL

89060VL

89075VL

89100VL

89150VL

708

89240VL

89100VLT

89150VLT

709

89100VLL

89150VLL

89240VLL

710

89090VL

89200VL

711

89100VP

89150VP

89200VP

89300VP

712

89150VPL

713

89240VPL

89200X

89320X

89240XL

714

89200XN

89350XN

89240XR

715

89009L

89050LL

716

89040L

89050TLD

23 | CONTROL & DIMMING Pages 719 - 724

719

22004

22014

22004M

22004P

720

22008

22008A

22008AB

22008MP

22008P

721

22006


22006A


22022


22000

722


89102L


89302


89100LP


89100L


89104LT

723


20030


20032

724


20034


20036

24 | LAMPS Pages 727 - 748

727


7103ALG


7106ALG


7107ALG

728


7103ALGD


7106ALGD

729


7201G


7307BG


7306CG/BL


7304GE


7101AL

730

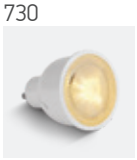
7306G


7306GD


7307G

731


7305EG


7305EGD

732


7301CG


7303CG


7306CG


7306CBG


7306CGD

733


7306GZ


7307G


7306CHG


7306CGA

734


7306GC


7306GCD


7306DG


7306DGD

735

7307MA

7307M

736

7313M

7306GDV

737

7310H

738

7315G

7315GB

7315GD

739

9G09/RGBW

9G09T

740

9G10B

9G09

741

9F07L

742

9G80N

743

9009L

9018L

9022L

744

9009L

9018L

9022L

745

9007LA

9016LA

746

9018LA

9G08E

747

9G03RAD

9T05RD

9G04RAD

9G06RD

748

9G03R

25 | ACCESSORIES & GADGETS Pages 751 - 756

751

0903F

0903M

0904F

0904M

752

0950GA

0950G

0950GB

0802

050180C

050180E

753



0800BA



0800B



0800A



0800C

754



0802BA



0802A



0802C



0802D

755



70038



70044

756



61138



61136

26 | CEILING FANS Pages 759 - 770

759



6300



24002

760



6300A

761



6316

762

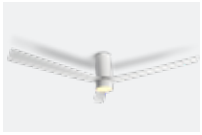

6322C

763



6302C



6302

764



6304



6306



6302C



6302



6304



6306

765



6310C

766



6310



6310C



6310

767



6312LC

768

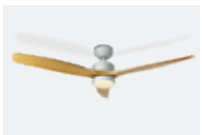

6308L



6312LC



6314LC

769



6308L



6312L



6314L



6312DC



6314DC



6308D



6312D

770

6314D

6320

27 | MARKETING Pages 773 - 774

773

060020 / 060020A

060016

060018

060008

774

060054

060010

060014

060012

060026 / 060027

060028 / 060029

one

CATALOGUE
2027



Recessed Spots Fixed

Pages 03-32

01





GU10 MR11 Range

10103G2 | 5W | MR11 | GU10 | Aluminium


10103G2/W

new IP20

5 YEAR

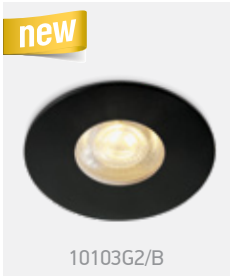

10103G2/B


Complete with 0950G.

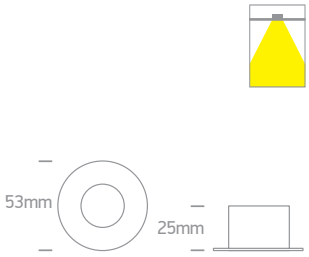

10103G1 | 5W | MR11 | GU10 | Aluminium


10103G1/W

new DARK LIGHT IP20

5 YEAR

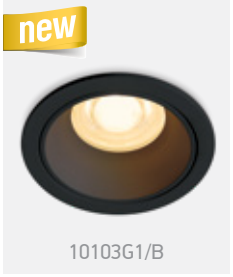

10103G1/B


Complete with 0950G.

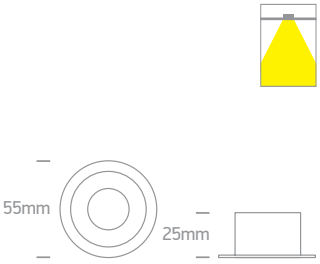

10103GP | 5W | MR11 | GU10 | Aluminium


10103GP/W

new DARK LIGHT IP65

5 YEAR

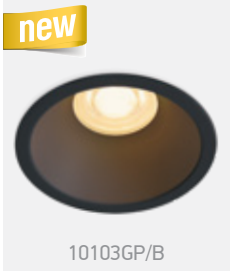

10103GP/B


Complete with 0950G.

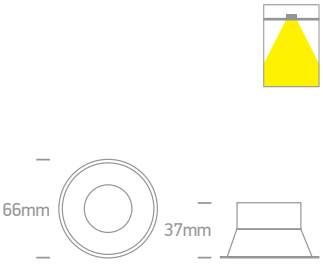

10103GTR | 5W | MR11 | GU10 | Trimless | Aluminium


10103GTR/W

new DARK LIGHT IP20

5 YEAR



10103GTR/B

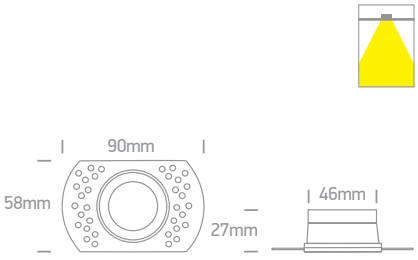

Order Code	Colour	Watts	Input	Class				Notes
10103G2/W	White	5W	100-240V		48mm	100mm	100	-
10103G2/B	Black	5W	100-240V		48mm	100mm	100	-
10103G1/W	White	5W	100-240V		48mm	100mm	100	-
10103G1/B	Black	5W	100-240V		48mm	100mm	100	-
10103GP/W	White	5W	100-240V		58mm	110mm	100	-
10103GP/B	Black	5W	100-240V		58mm	110mm	100	-
10103GTR/W	White	5W	100-240V		50mm	90mm	100	-
10103GTR/B	Black	5W	100-240V		50mm	90mm	100	-



The Classic MR16

10105X | 50W | MR16 | GU5,3 | Aluminium



10105X/W

CE 5 YEAR

IP20



10105X/B

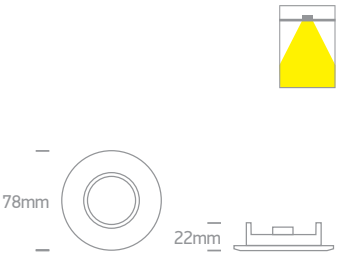

10105 | 50W | MR16 | GU5,3 | Aluminium



10105/MC

CE 5 YEAR

IP20



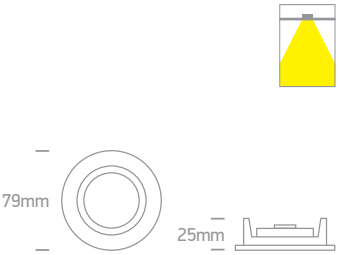

10105GU | 10W | MR16 | GU10 | Aluminium



10105GU/W

CE 5 YEAR

IP20



Complete with 0950G.

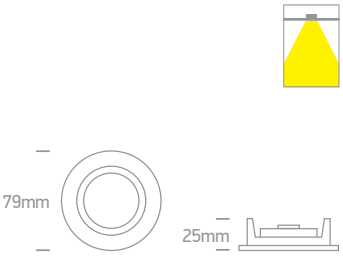

Order Code	Colour	Watts	Input	Class					Notes
10105X/W	White	50W	12V	III	40cm	63mm	60mm	100	-
10105X/B	Black	50W	12V	III	40cm	63mm	60mm	100	-
10105/MC	Brushed chrome	50W	12V	III	40cm	70mm	60mm	100	-
10105GU/W	White	10W	100-240V	I	15cm	70mm	150mm	100	-

The Cement Range





10105CM

10105CM | 10W | MR16 | GU10 | Cement + aluminium reflector

DARK LIGHT
IP20
offer

5 YEAR



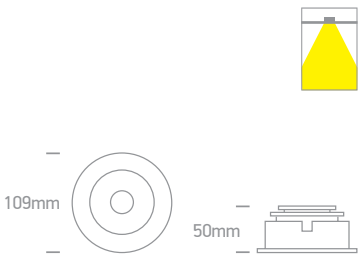

Order Code	Colour	Watts	Input	Class					Notes
10105CM	Cement	10W	100-240V	⏚	15cm	95mm	120mm	12	-





10105A1/W

10105A1 | 10W | MR16 | GU10 | Aluminium

5 YEAR

IP20



Complete with 0950G.

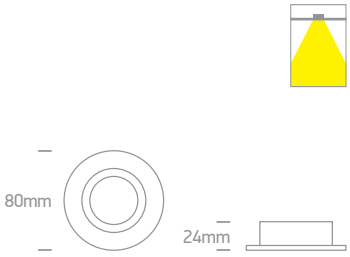



10105A1/B

10105A1 | 10W | MR16 | GU10 | Aluminium

5 YEAR

IP20



Complete with 0950G.

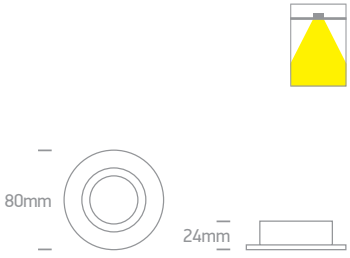

Order Code	Colour	Watts	Input	Class					Notes
10105A1/W	White	10W	100-240V		15cm	68mm	120mm	100	-
10105A1/B	Black	10W	100-240V		15cm	68mm	120mm	100	-

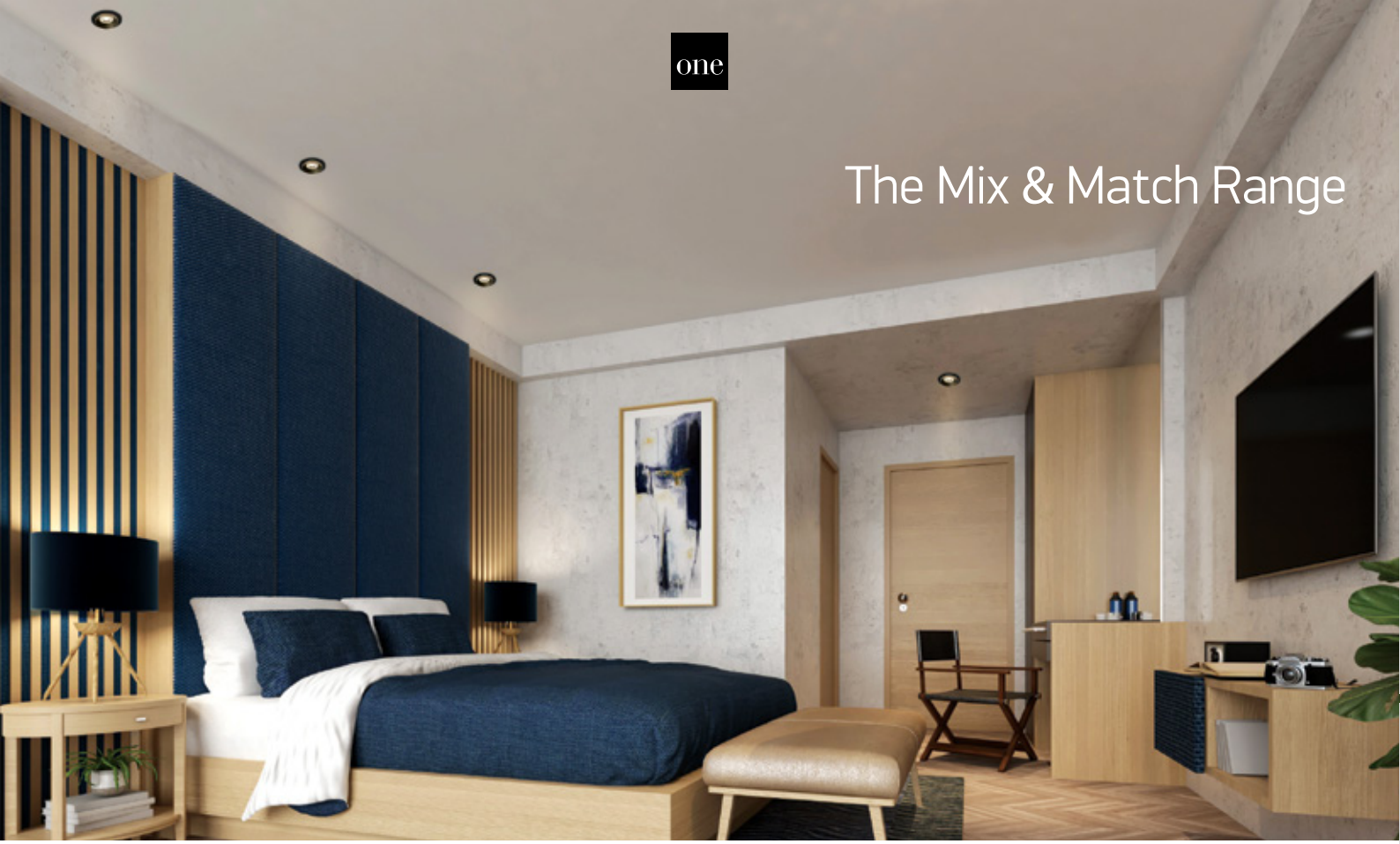

The Mix & Match Range



10105H/W

10105H | 10W | MR16 | GU10 | Aluminium

LED version on page 42.

5 YEAR

DARK LIGHT

IP20



Complete with 0950GB.

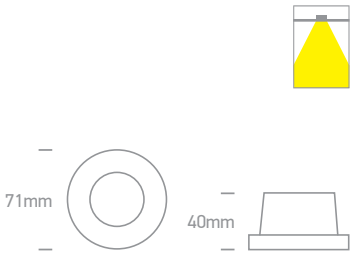



10105H/B

10105H | 10W | MR16 | GU10 | Aluminium

LED version on page 42.

5 YEAR

DARK LIGHT

IP20



Complete with 0950GB.

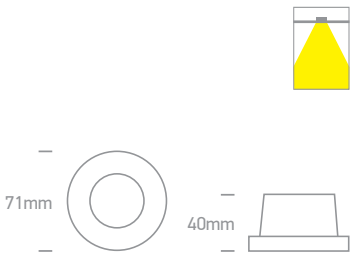



10105H/BS

10105H | 10W | MR16 | GU10 | Aluminium

5 YEAR

DARK LIGHT

IP20



Complete with 0950GB.

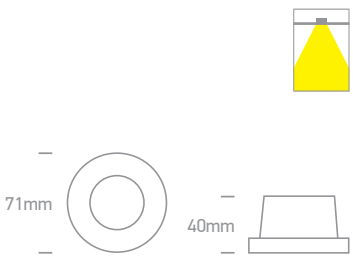

Order Code	Colour	Watts	Input	Class					Notes
10105H/W	White	10W	100-240V	⏚	15cm	64mm	100mm	50	-
10105H/B	Black	10W	100-240V	⏚	15cm	64mm	100mm	50	-
10105H/BS	Brass	10W	100-240V	⏚	15cm	64mm	100mm	50	-

The Mix & Match Range



10105H/B + 050182/W + 050182R/W

050182 | Rings for 10105H | Aluminium



050182/W White

IP20 | CE | 5 YEAR



050182/B Black



050182/BS Brass

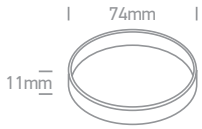

050182R | Round base for 10105H | Aluminium



050182R/W White

IP20 | CE | 5 YEAR



050182R/B Black



050182R/BS Brass

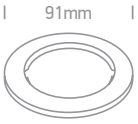

050182RA | Square base for 10105H | Aluminium



050182RA/W White

IP20 | CE | 5 YEAR



050182RA/B Black



050182RA/BS Brass

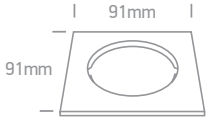

050182RB | Double Square base for 10105H | Aluminium



050182RB/W White

IP20 | CE | 5 YEAR



050182RB/B Black



050182RB/BS Brass

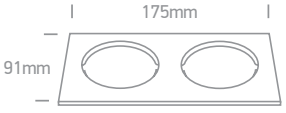

The Dark Light Dual Ring
Aluminium

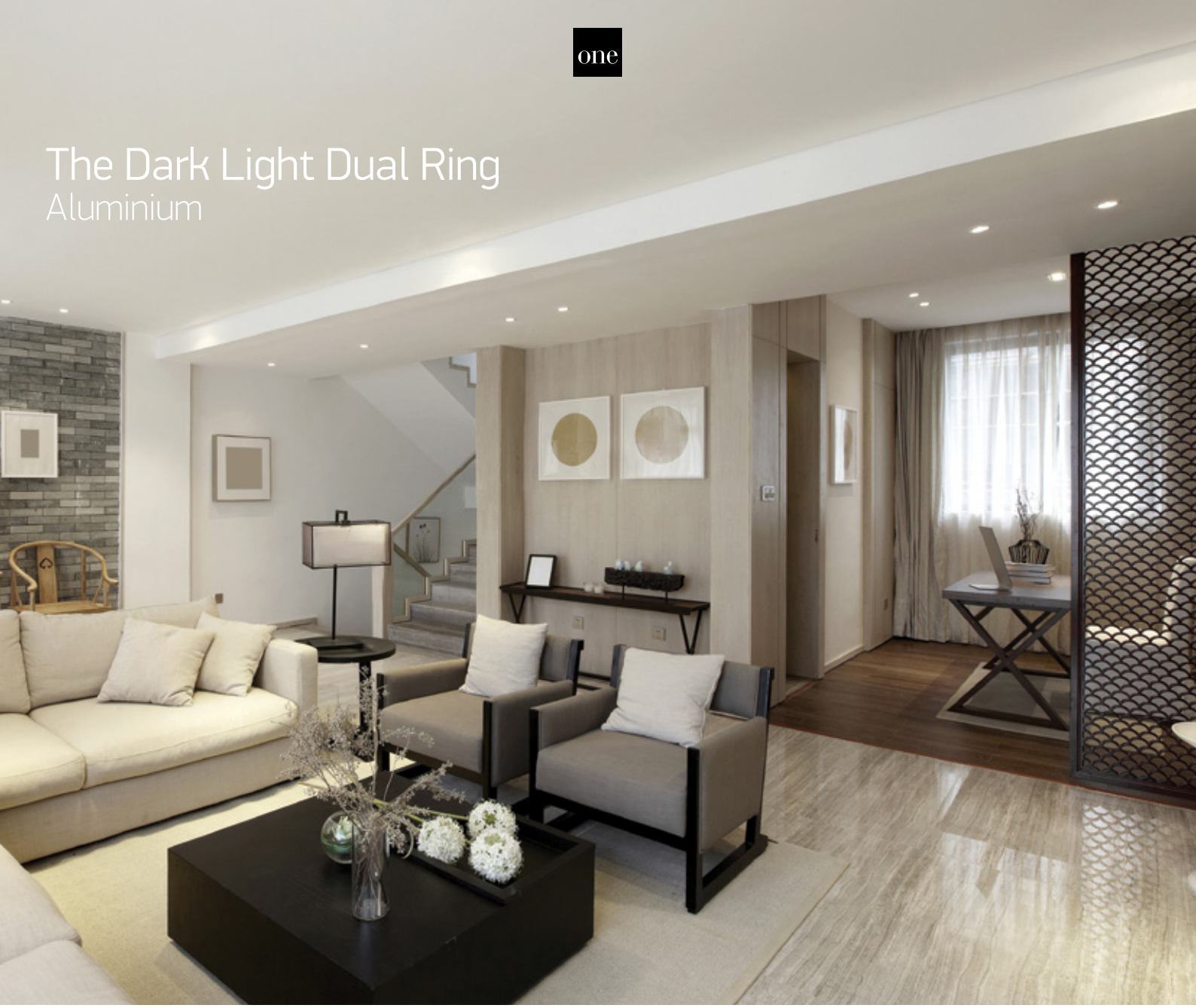



10105ALG/W

10105ALG | 10W | MR16 | GU10 | Aluminium

5 YEAR

DARK LIGHT

IP20



Complete with 0950GB.

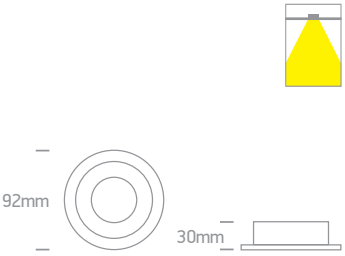

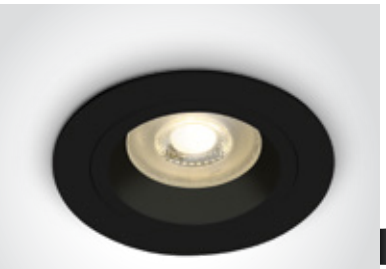

10105ALG/B

10105ALG | 10W | MR16 | GU10 | Aluminium

5 YEAR

DARK LIGHT

IP20



Complete with 0950GB.

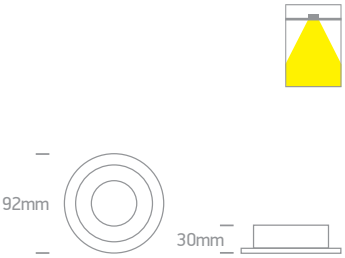

Order Code	Colour	Watts	Input	Class					Notes
10105ALG/W	White	10W	100-240V	⏚	15cm	78mm	150mm	50	-
10105ALG/B	Black	10W	100-240V	⏚	15cm	78mm	150mm	50	-





10105ALG/W/B

10105ALG | 10W | MR16 | GU10 | Aluminium

DARK LIGHT

IP20



Complete with 0950GB.

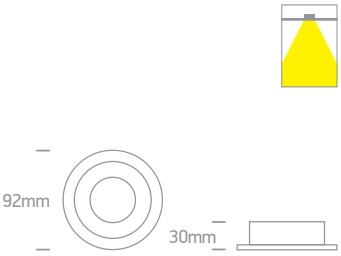



10105ALG/W/BS

10105ALG | 10W | MR16 | GU10 | Aluminium

DARK LIGHT

IP20



Complete with 0950GB.

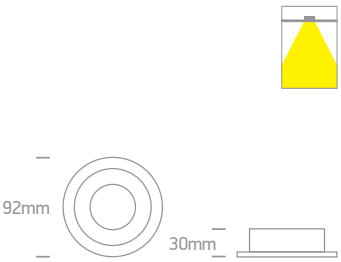

Order Code	Colour	Reflector	Watts	Input	Class					Notes
10105ALG/W/B	White	Black	10W	100-240V		15cm	78mm	150mm	50	-
10105ALG/W/BS	White	Brass	10W	100-240V		15cm	78mm	150mm	50	-



The Semi Trimless Dark Light



10105DG/W

10105DG | 10W | MR16 | GU10 | Semi trimless | Aluminium

5 YEAR

DARK LIGHT

IP20



Complete with 0950G.

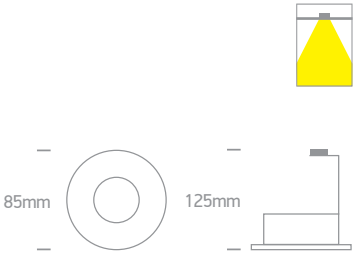



10105TG/W

10105TG | 10W | MR16 | GU10 | Semi trimless | Aluminium

5 YEAR

DARK LIGHT

IP20



Complete with 0950G.

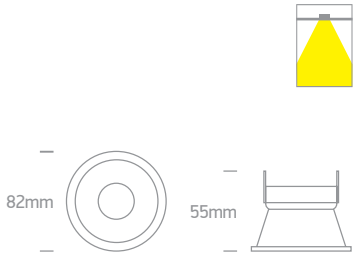



10105TG/B

10105TG | 10W | MR16 | GU10 | Semi trimless | Aluminium

5 YEAR

DARK LIGHT

IP20



Complete with 0950G.

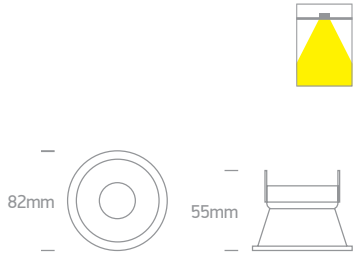



50105TG/W

50105TG | 10W | MR16 | GU10 | Semi trimless | Aluminium

5 YEAR

DARK LIGHT

IP20



Complete with 0950G.

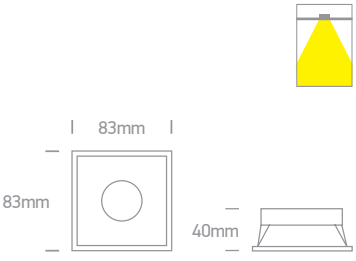

Order Code	Colour	Watts	Input	Class					Notes
10105DG/W	White	10W	100-240V		15cm	76mm	155mm	50	-
10105TG/W	White	10W	100-240V		15cm	75mm	140mm	50	-
10105TG/B	Black	10W	100-240V		15cm	75mm	140mm	50	-
50105TG/W	White	10W	100-240V		15cm	76x76mm	140mm	50	-

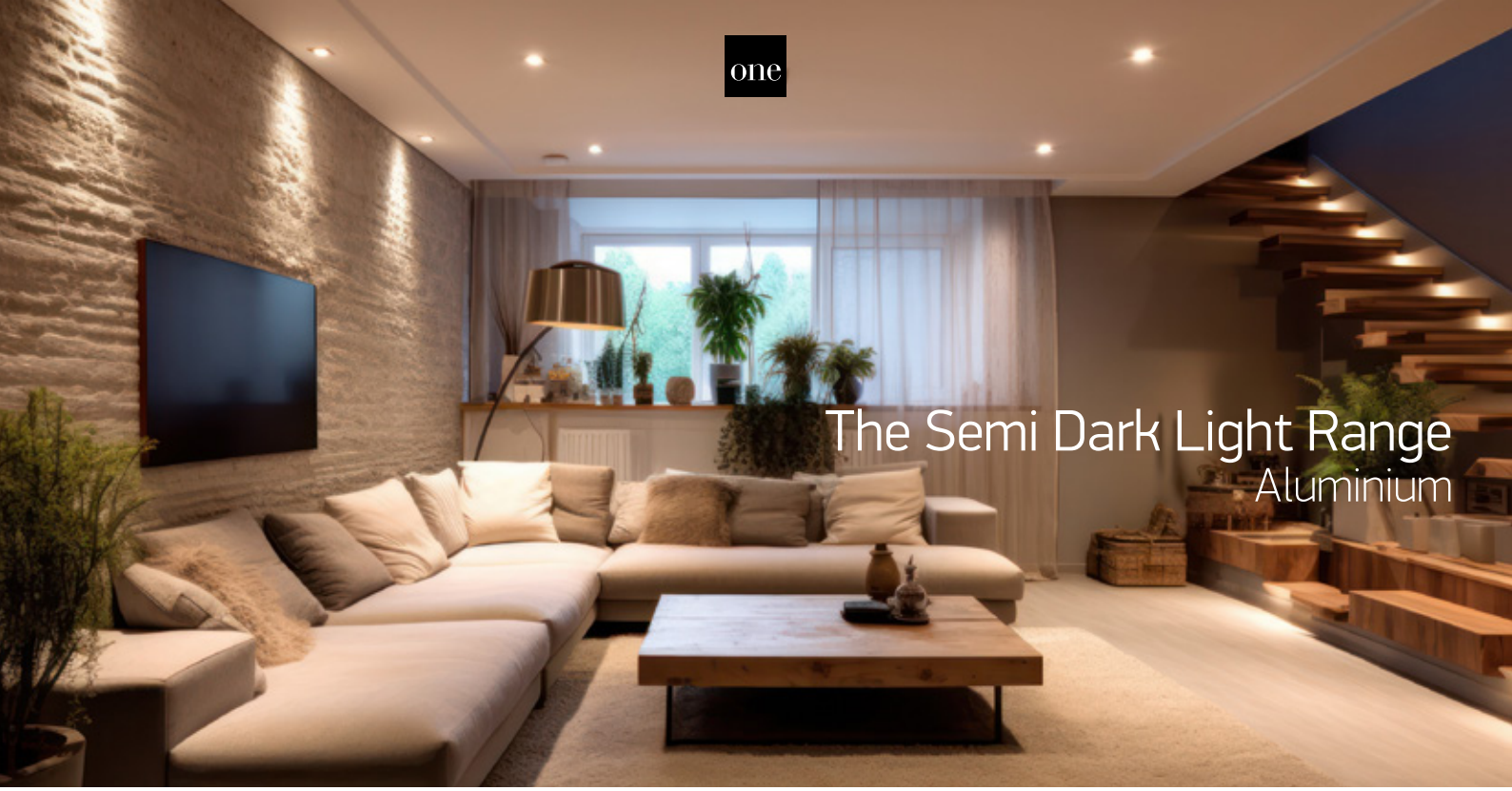

The Semi Dark Light Range
Aluminium



10105D1/W

10105D1 | 10W | MR16 | GU10 | Aluminium

5 YEAR

IP20



10105D1/B



Complete with 0950GB.

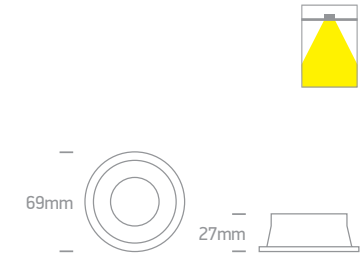



10105D2/W

10105D2 | 10W | MR16 | GU10 | Aluminium

5 YEAR

IP20



10105D2/B



Complete with 0950G.

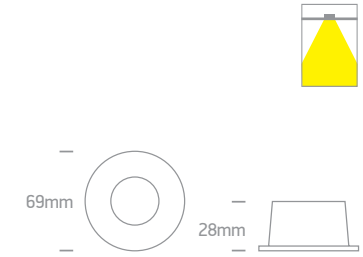



10105D4/W

10105D4 | 10W | MR16 | GU10 | Aluminium

5 YEAR

DARK LIGHT

IP20



10105D4/B



Complete with 0950G.

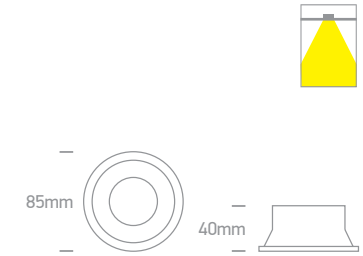

Order Code	Colour	Watts	Input	Class					Notes
10105D1/W	White	10W	100-240V		15cm	62mm	135mm	50	-
10105D1/B	Black	10W	100-240V		15cm	62mm	135mm	50	-
10105D2/W	White	10W	100-240V		15cm	62mm	120mm	50	-
10105D2/B	Black	10W	100-240V		15cm	62mm	120mm	50	-
10105D4/W	White	10W	100-240V		15cm	68mm	140mm	50	-
10105D4/B	Black	10W	100-240V		15cm	68mm	140mm	50	-

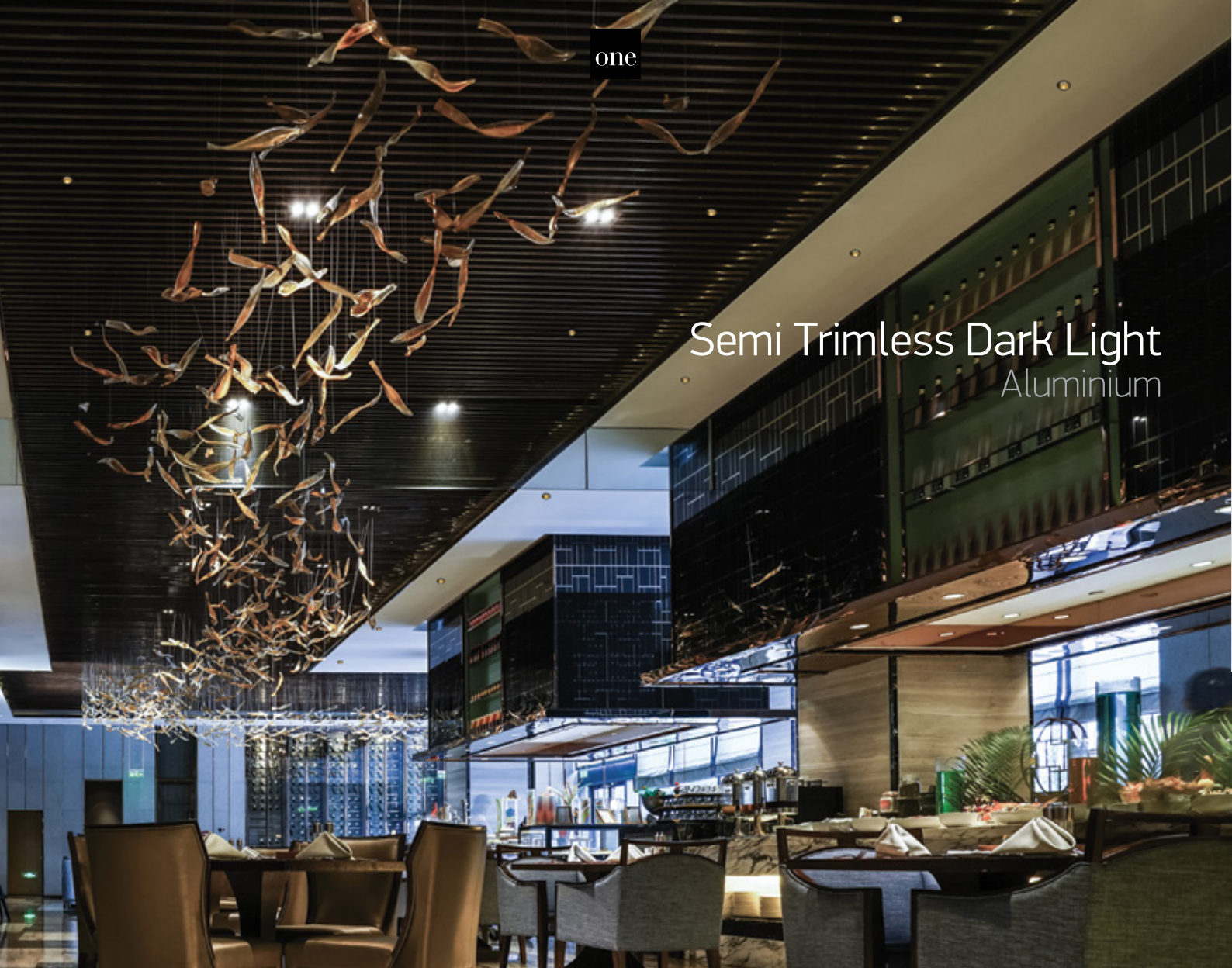

Semi Trimless Dark Light
Aluminium



10105AD/W/B

DARK LIGHT

IP20

10105AD | 10W | MR16 | GU10 | Aluminium

CE 5 YEAR

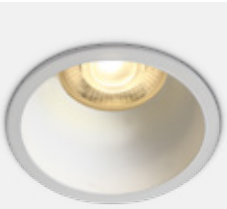

10105AD/W/W



Complete with 0950GB.

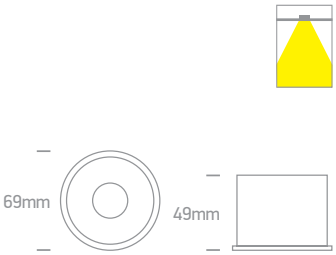



10105AD/B/BS

DARK LIGHT

IP20

10105AD | 10W | MR16 | GU10 | Aluminium

CE 5 YEAR



10105AD/B/B



Complete with 0950GB.

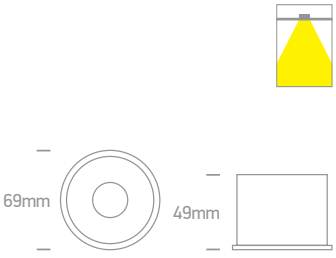

Order Code	Colour	Reflector	Watts	Input	Class					Notes
10105AD/W/W	White	White	10W	100-240V		15cm	64mm	130mm	36	-
10105AD/W/B	White	Black	10W	100-240V		15cm	64mm	130mm	36	-
10105AD/B/B	Black	Black	10W	100-240V		15cm	64mm	130mm	36	-
10105AD/B/BS	Black	Brass	10W	100-240V		15cm	64mm	130mm	36	-

Semi Trimless Dark Light
Aluminium



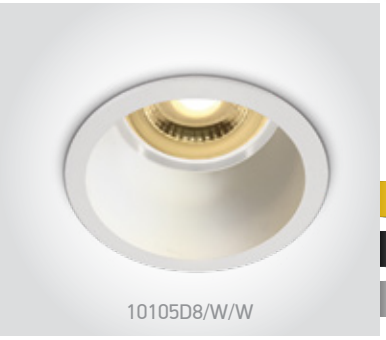
10105D8/W/W

10105D8 | 10W | MR16 | GU10 | Aluminium

new
DARK LIGHT
IP20

CE 5 YEAR


10105D8/W/BS


Complete with 0950GB.

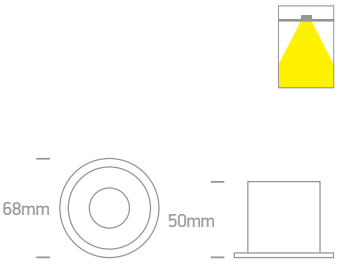


10105D8/W/B

10105D8 | 10W | MR16 | GU10 | Aluminium

DARK LIGHT
IP20

CE 5 YEAR


Complete with 0950GB.

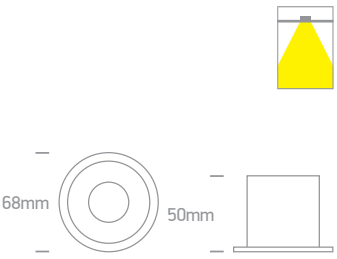


10105D8/B/B

10105D8 | 10W | MR16 | GU10 | Aluminium

DARK LIGHT
IP20

CE 5 YEAR

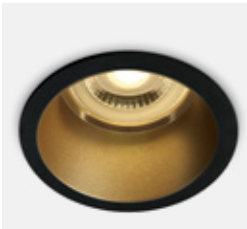
10105D8/B/BS


Complete with 0950GB.

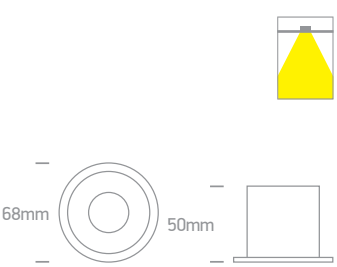

Order Code	Colour	Reflector	Watts	Input	Class					Notes
10105D8/W/W	White	White	10W	100-240V		15cm	62mm	130mm	50	-
10105D8/W/BS	White	Brass	10W	100-240V		15cm	62mm	130mm	50	-
10105D8/W/B	White	Black	10W	100-240V		15cm	62mm	130mm	50	-
10105D8/B/B	Black	Black	10W	100-240V		15cm	62mm	130mm	50	-
10105D8/B/BS	Black	Brass	10W	100-240V		15cm	62mm	130mm	50	-

The Chill Out Range
Round




10105M/W/W

10105M | 10W | MR16 | GU10 | Aluminium body + plastic reflector

5 YEAR

DARK LIGHT

IP20


Complete with 0950GB.

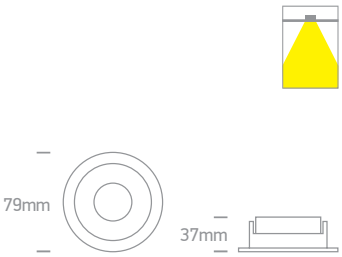


10105M/W/B

10105M | 10W | MR16 | GU10 | Aluminium body + plastic reflector

5 YEAR

DARK LIGHT

IP20


Complete with 0950GB.

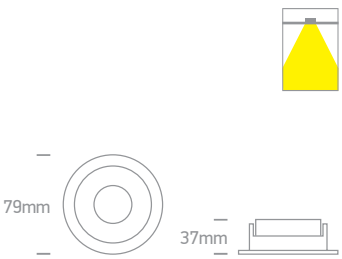


10105M/W/BS

10105M | 10W | MR16 | GU10 | Aluminium body + plastic reflector

5 YEAR

DARK LIGHT

IP20


Complete with 0950GB.

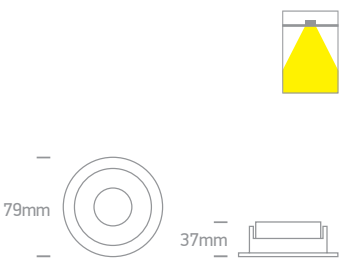

Order Code	Colour	Reflector	Watts	Input	Class					Notes
10105M/W/W	White	White	10W	100-240V		15cm	70mm	120mm	50	-
10105M/W/B	White	Black	10W	100-240V		15cm	70mm	120mm	50	-
10105M/W/BS	White	Brass	10W	100-240V		15cm	70mm	120mm	50	-



The Chill Out Range
Round

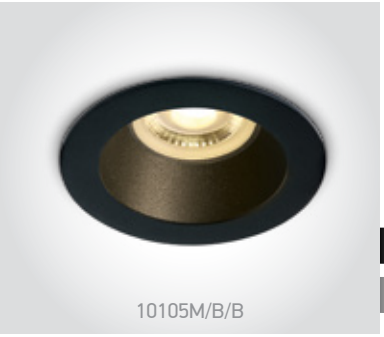

10105M/B/B

10105M | 10W | MR16 | GU10 | Aluminium body + plastic reflector

5 YEAR

DARK LIGHT

IP20



Complete with 0950GB.

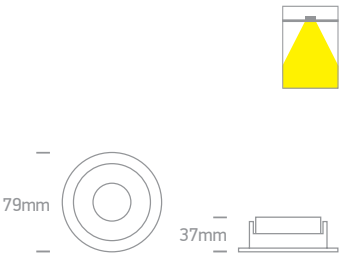

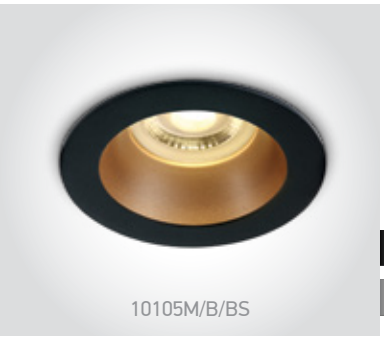

10105M/B/BS

10105M | 10W | MR16 | GU10 | Aluminium body + plastic reflector

5 YEAR

DARK LIGHT

IP20



Complete with 0950GB.

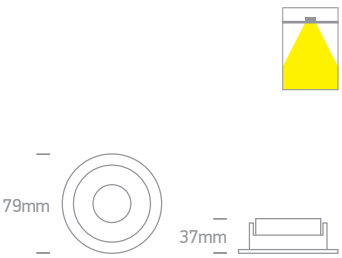

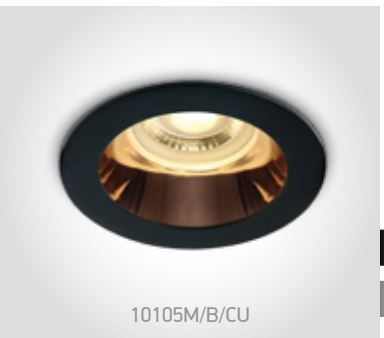

10105M/B/CU

10105M | 10W | MR16 | GU10 | Aluminium body + plastic reflector

5 YEAR

DARK LIGHT

IP20



Complete with 0950GB.

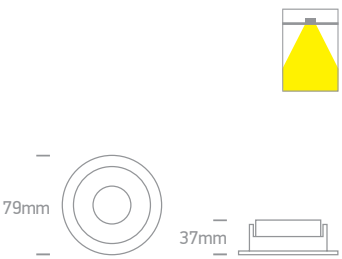

Order Code	Colour	Reflector	Watts	Input	Class					Notes
10105M/B/B	Black	Black	10W	100-240V		15cm	70mm	120mm	50	-
10105M/B/BS	Black	Brass	10W	100-240V		15cm	70mm	120mm	50	-
10105M/B/CU	Black	Copper	10W	100-240V		15cm	70mm	120mm	50	-

The Chill Out Range
Round

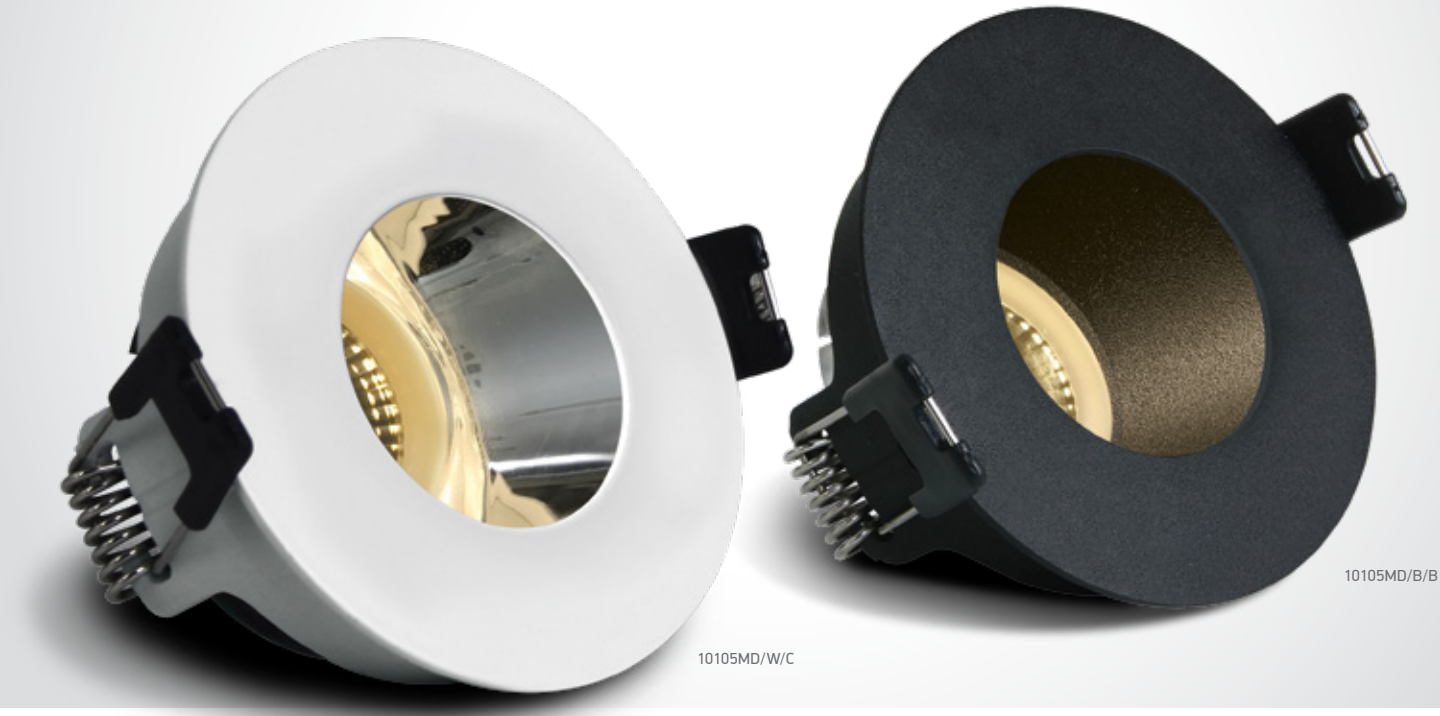


10105MD/W/C

10105MD | 10W | MR16 | GU10 | Aluminium body + plastic reflector

5 YEAR

DARK LIGHT

IP20


Complete with 0950GB.

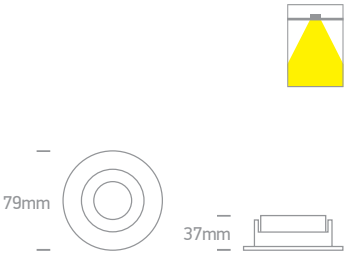


10105MD/W/GL

10105MD | 10W | MR16 | GU10 | Aluminium body + plastic reflector

5 YEAR

DARK LIGHT

IP20


Complete with 0950GB.

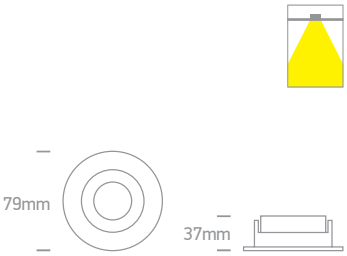


10105MD/B/B

10105MD | 10W | MR16 | GU10 | Aluminium body + plastic reflector

5 YEAR

DARK LIGHT

IP20


Complete with 0950GB.

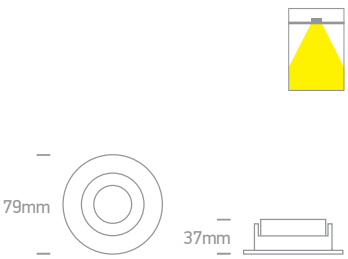

Order Code	Colour	Reflector	Watts	Input	Class					Notes
10105MD/W/C	White	Chrome	10W	100-240V		15cm	70mm	120mm	50	-
10105MD/W/GL	White	Gold	10W	100-240V		15cm	70mm	120mm	50	-
10105MD/B/B	Black	Black	10W	100-240V		15cm	70mm	120mm	50	-



The Chill Out Range
Square



50105M/W/BS

50105M | 10W | MR16 | GU10 | Aluminium body + plastic reflector

5 YEAR

DARK LIGHT

IP20



Complete with 0950GB.

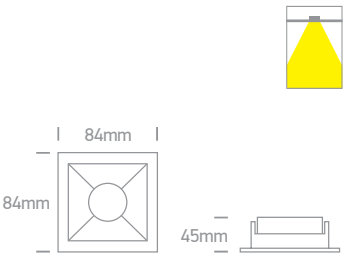

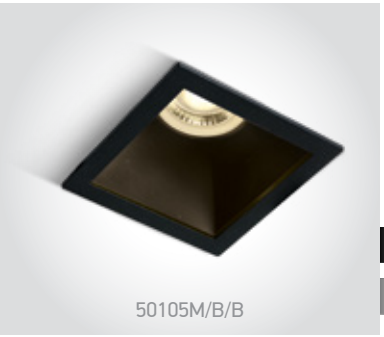

50105M/B/B

50105M | 10W | MR16 | GU10 | Aluminium body + plastic reflector

5 YEAR

DARK LIGHT

IP20



Complete with 0950GB.

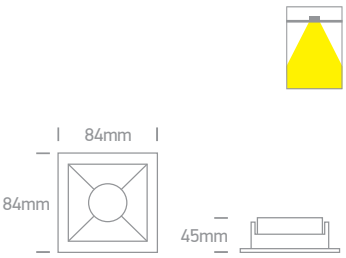

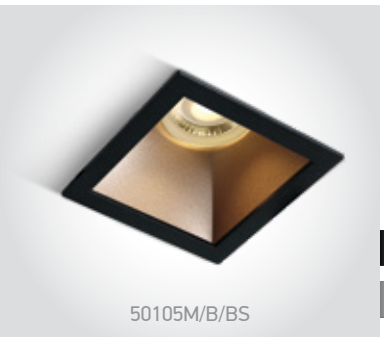

50105M/B/BS

50105M | 10W | MR16 | GU10 | Aluminium body + plastic reflector

5 YEAR

DARK LIGHT

IP20



Complete with 0950GB.

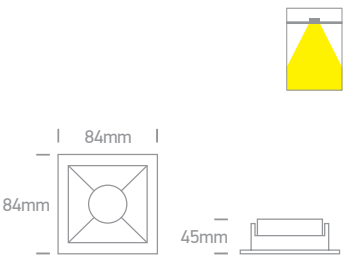

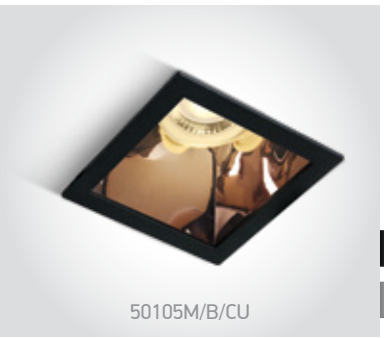

50105M/B/CU

50105M | 10W | MR16 | GU10 | Aluminium body + plastic reflector

5 YEAR

DARK LIGHT

IP20



Complete with 0950GB.

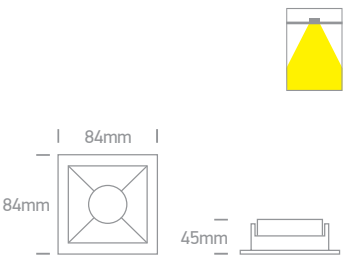

Order Code	Colour	Reflector	Watts	Input	Class					Notes
50105M/W/BS	White	Brass	10W	100-240V		15cm	76x76mm	130mm	50	-
50105M/B/B	Black	Black	10W	100-240V		15cm	76x76mm	130mm	50	-
50105M/B/BS	Black	Brass	10W	100-240V		15cm	76x76mm	130mm	50	-
50105M/B/CU	Black	Copper	10W	100-240V		15cm	76x76mm	130mm	50	-

The Asymmetric Chill Out Range
Square



50105MA/W/B



50105MA/B/B

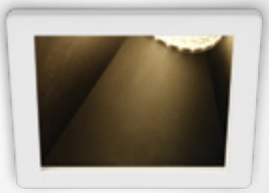

50105MA/W/B

50105MA | 10W | MR16 | GU10 | Aluminium body + plastic reflector

Asymmetric for shelf illumination.

DARK LIGHT

IP20



Asymmetric.

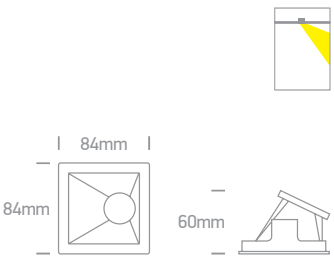

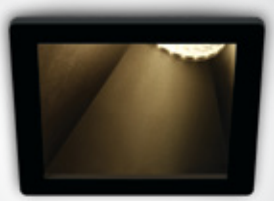

50105MA/B/B

50105MA | 10W | MR16 | GU10 | Aluminium body + plastic reflector

Asymmetric for shelf illumination.

DARK LIGHT

IP20



Asymmetric.

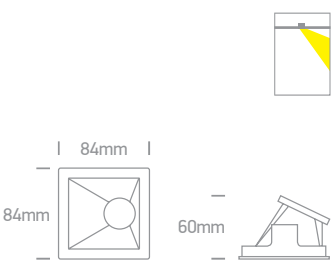

Order Code	Colour	Reflector	Watts	Input	Class					Notes
50105MA/W/B	White	Black	10W	100-240V		15cm	76x76mm	150mm	50	Asymmetric
50105MA/B/B	Black	Black	10W	100-240V		15cm	76x76mm	150mm	50	Asymmetric

The Bathroom Range
Aluminium



10105CJ/ABS/5

10105CJ | 50W | MR16 | GU5,3 | Aluminium

DARK LIGHT

IP43

offer

5 YEAR



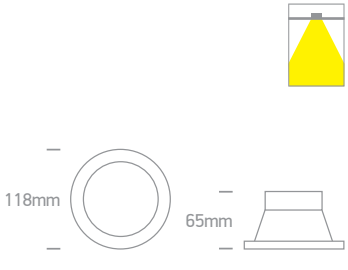

Order Code	Colour	Watts	Input	Class					Notes
10105CJ/ABS/5	Antique brass	50W	12V		40cm	102mm	120mm	50	-

The Fire Rated Dark Light





10109F/W

10109F | 10W | MR16 | GU10 | Fire Rated | Aluminium







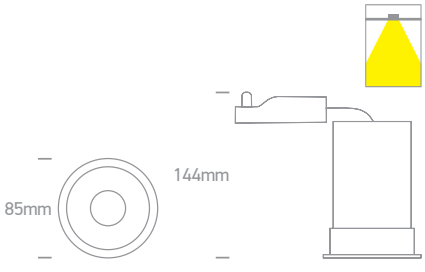

Order Code	Colour	Watts	Input	Class				Notes
10109F/W	White	10W	100-240V	⏚	73mm	160mm	30	-

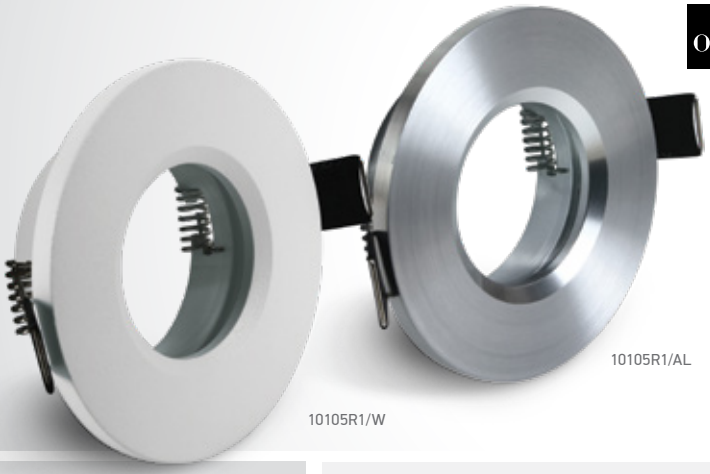

The IP65 Bathroom Range
Aluminium



10105R1/W

10105R1 | 10W | MR16 | GU10 | Aluminium

5 YEAR

IP65



Complete with 0950GB.



Clear glass.

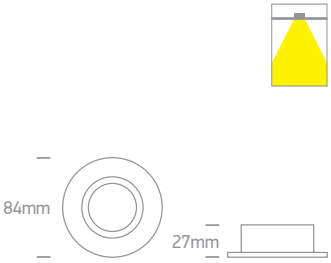



10105R1/B

10105R1 | 10W | MR16 | GU10 | Aluminium

5 YEAR

IP65



Complete with 0950GB.



Clear glass.

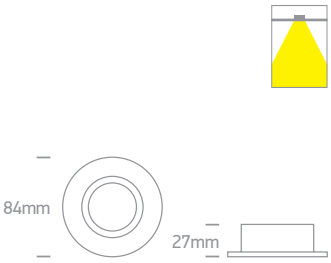



10105R1/AL

10105R1 | 10W | MR16 | GU10 | Aluminium

5 YEAR

IP65



Complete with 0950GB.



Clear glass.

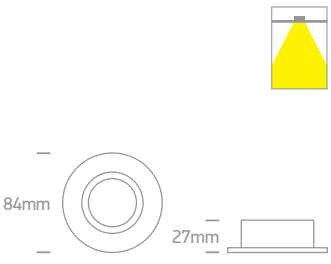



50105R1/W

50105R1 | 10W | MR16 | GU10 | Aluminium

Complete with 0950GB.

5 YEAR

IP65



50105R1/B



50105R1/AL

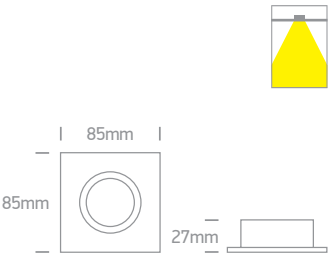

Order Code	Colour	Watts	Input	Class					Notes
10105R1/W	White	10W	100-240V		15cm	68mm	120mm	50	Clear glass
10105R1/B	Black	10W	100-240V		15cm	68mm	120mm	50	Clear glass
10105R1/AL	Aluminium	10W	100-240V		15cm	68mm	120mm	50	Clear glass
50105R1/W	White	10W	100-240V		15cm	68mm	120mm	50	Clear glass
50105R1/B	Black	10W	100-240V		15cm	68mm	120mm	50	Clear glass
50105R1/AL	Aluminium	10W	100-240V		15cm	68mm	120mm	50	Clear glass



The IP65 Dark Light Range
Aluminium



10105R2/W

10105R2 | 10W | MR16 | GU10 | Aluminium

CE 5 YEAR

DARK LIGHT

IP65



Complete with 0950G.



Clear glass.

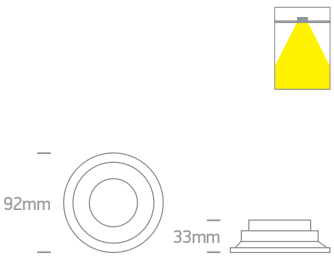



10105R2/B

10105R2 | 10W | MR16 | GU10 | Aluminium

CE 5 YEAR

new

DARK LIGHT

IP65



Complete with 0950G.



Clear glass.

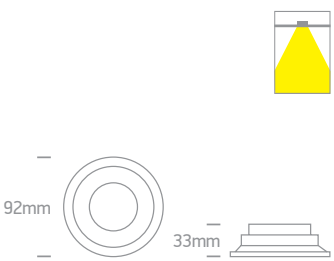

Order Code	Colour	Watts	Input	Class					Notes
10105R2/W	White	10W	100-240V	⏚	15cm	82mm	130mm	50	Clear glass
10105R2/B	Black	10W	100-240V	⏚	15cm	82mm	130mm	50	Clear glass

The IP65 Dark Light Range
Aluminium



10105R2P/W

10105R2P | 10W | MR16 | GU10 | Aluminium





Complete with 0950G.



Prismatic glass.



Order Code	Colour	Watts	Input	Class					Notes
10105R2P/W	White	10W	100-240V	⏚	15cm	82mm	130mm	50	Prismatic glass



Recessed Cylinders
Aluminium


10105D9/W/B

10105D9 | 10W | MR16 | GU10 | Aluminium

5 YEAR

DARK LIGHT

IP20


Complete with 0950GB.

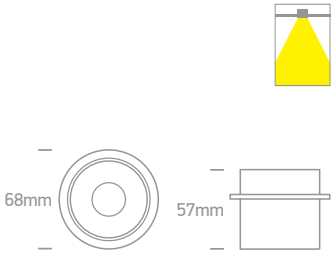


10105D9/B/B

10105D9 | 10W | MR16 | GU10 | Aluminium

5 YEAR

DARK LIGHT

IP20


Complete with 0950GB.

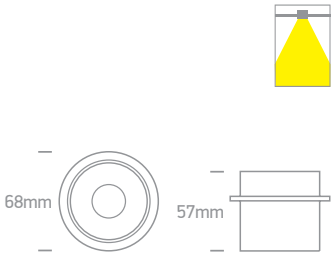


10105D9/B/GL

10105D9 | 10W | MR16 | GU10 | Aluminium

5 YEAR

DARK LIGHT

IP20


Complete with 0950GB.

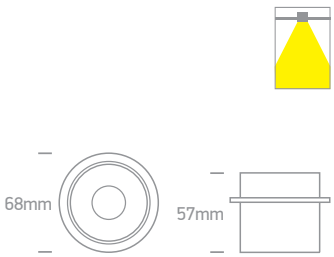

Order Code	Colour	Reflector	Watts	Input	Class					Notes
10105D9/W/B	White	Black	10W	100-240V		15cm	62mm	100mm	50	-
10105D9/B/B	Black	Black	10W	100-240V		15cm	62mm	100mm	50	-
10105D9/B/GL	Black	Gold	10W	100-240V		15cm	62mm	100mm	50	-



Recessed Cylinders
Aluminium



10105Y/W

10105Y | 10W | MR16 | GU10 | Aluminium

5 YEAR

DARK LIGHT

IP20



Complete with 0950GB.

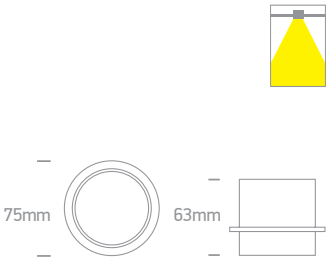



10105Y/B

10105Y | 10W | MR16 | GU10 | Aluminium

5 YEAR

DARK LIGHT

IP20



Complete with 0950GB.

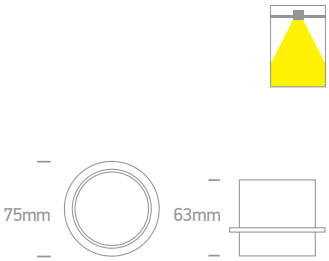



10105E1/B/GL

10105E1 | 10W | MR16 | GU10 | Aluminium

5 YEAR

DARK LIGHT

IP20



Complete with 0950GB.

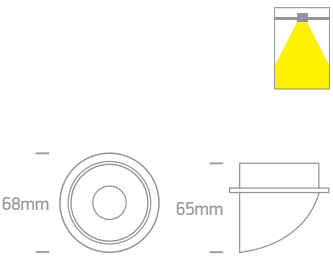

Order Code	Colour	Reflector	Watts	Input	Class					Notes
10105Y/W	White	-	10W	100-240V		15cm	68mm	120mm	50	-
10105Y/B	Black	-	10W	100-240V		15cm	68mm	120mm	50	-
10105E1/B/GL	Black	Gold	10W	100-240V		15cm	62mm	100mm	50	-

Trimless Gypsum



10105GT2

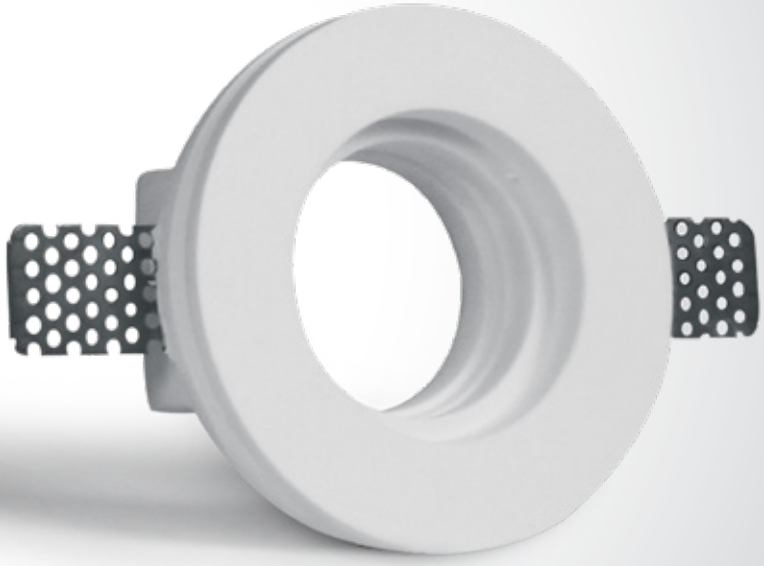

10105GT1



10105GT1

10105GT1 | 10W | MR16 | GU10 | Trimless | Gypsum

5 YEAR

IP20



Suitable for GU10 LED lamp.

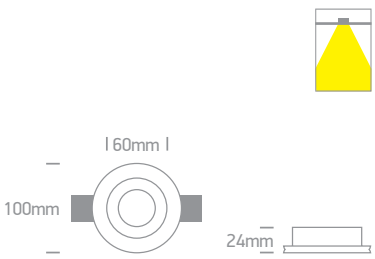

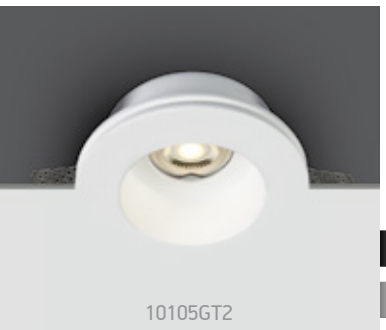

10105GT2

10105GT2 | 10W | MR16 | GU10 | Trimless | Gypsum

5 YEAR

DARK LIGHT

IP20



Suitable for GU10 LED lamp.

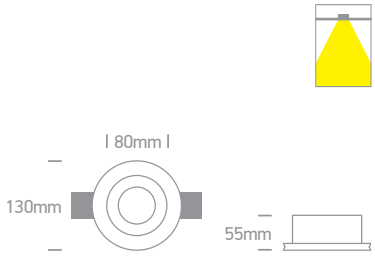

Order Code	Colour	Watts	Input	Class					Notes
10105GT1	White	10W	100-240V		15cm	102mm	100mm	24	-
10105GT2	White	10W	100-240V		15cm	132mm	150mm	24	-

The Trimless Chill Out Range
Aluminium





10105TR/W

10105TR | 10W | MR16 | GU10 | Trimless | Aluminium

5 YEAR

DARK LIGHT

IP20



Complete with 0950GB.



2 Step reflector.

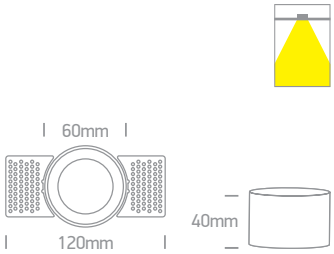

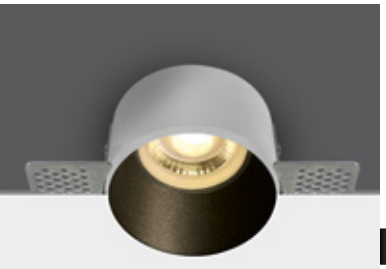

10105TR/B

10105TR | 10W | MR16 | GU10 | Trimless | Aluminium

5 YEAR

DARK LIGHT

IP20



Complete with 0950GB.



2 Step reflector.

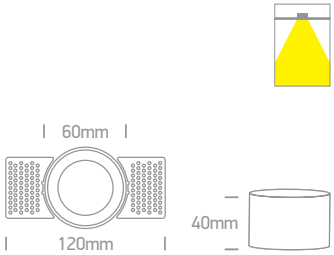

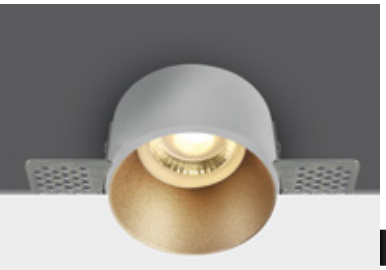

10105TR/BS

10105TR | 10W | MR16 | GU10 | Trimless | Aluminium

5 YEAR

DARK LIGHT

IP20



Complete with 0950GB.



2 Step reflector.

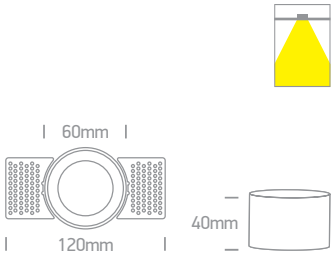

Order Code	Colour	Watts	Input	Class					Notes
10105TR/W	White	10W	100-240V	⏚	15cm	70mm	120mm	60	-
10105TR/B	Black	10W	100-240V	⏚	15cm	70mm	120mm	60	-
10105TR/BS	Brass	10W	100-240V	⏚	15cm	70mm	120mm	60	-

The Trimless Chill Out Range
Round



10105MR | 10W | MR16 | GU10 | Trimeless | Aluminium

Reflector must be ordered separately.



10105MR + 050112/B

new

DARK LIGHT

IP20

CE 5 YEAR





Complete with 0950GB.

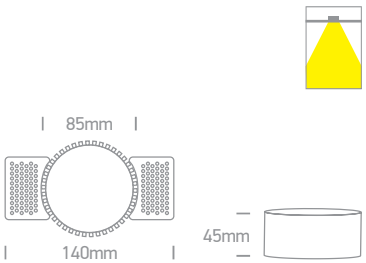



10105MR + 050112/W



10105MR + 050112/B

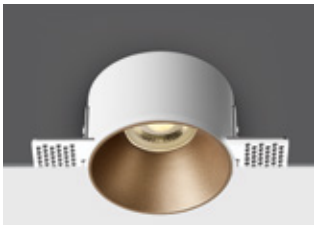

10105MR + 050112/BS

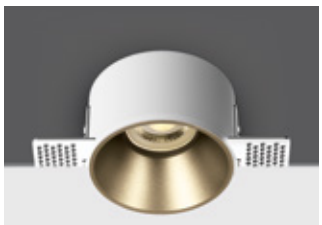

10105MR + 050112/ABS

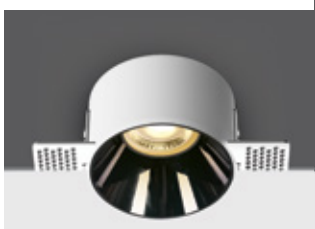

10105MR + 050112/DC



050112/W White



050112/B Black



050112/G Grey



050112/BS Brass



050112/ABS Antique brass



050112/GL Gold



050112/DC Dark chrome

Order Code	Colour	Watts	Input	Class					Notes
10105MR	White	10W	100-240V	⏚	15cm	90mm	130mm	50	-

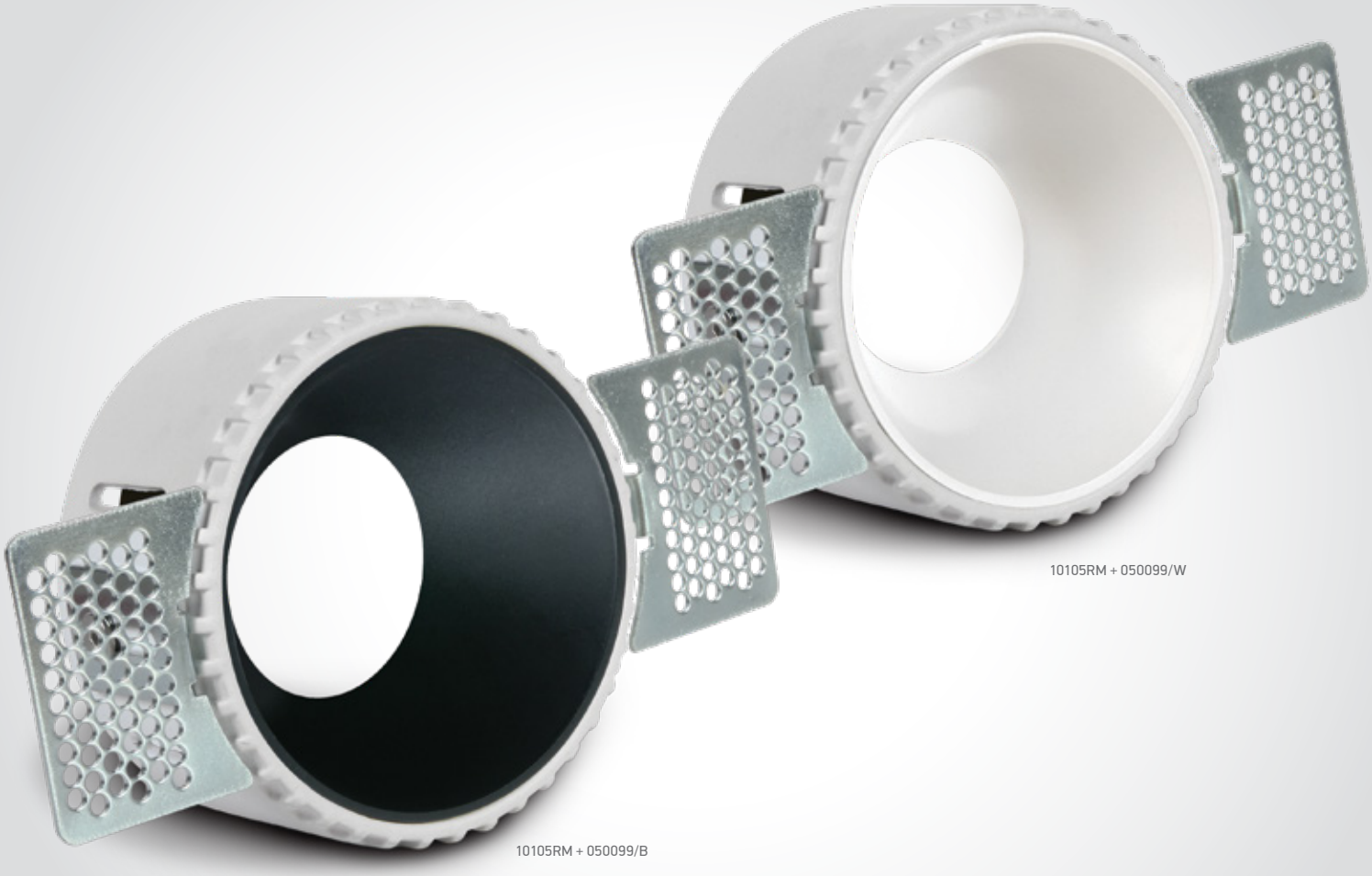

10105RM + 050099/W

10105RM + 050099/B

The Trimless Chill Out Range
Round



10105RM + 050099/W

10105RM | 10W | MR16 | GU10 | Trimless | Aluminium body + plastic reflector

Reflector must be ordered separately.

DARK LIGHT

IP20

CE 5 YEAR





Complete with 0950GB.

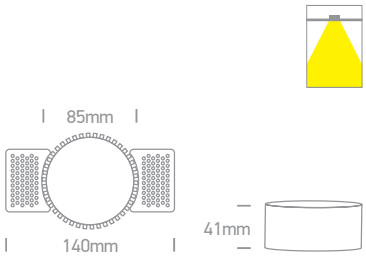



050099/W White



050099/B Black



050099/CU Copper



050099/DC Dark chrome

Order Code	Colour	Watts	Input	Class					Notes
10105RM	White	10W	100-240V	⏚	15cm	90mm	130mm	50	-

The Trimless Chill Out Range
Square

50105RM | 10W | MR16 | GU10 | Trimless | Aluminium body + plastic reflector

Reflector must be ordered separately.



50105RM

DARK LIGHT

IP20

5 YEAR



Complete with 0950GB.

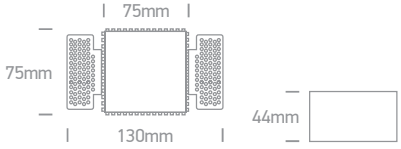



050098/W White

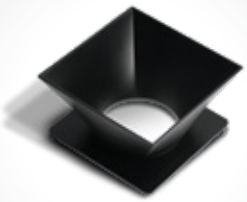

050098/B Black



050098/BS Brass



50105RM + 050098/W



50105RM + 050098/B



50105RM + 050098/BS

Order Code	Colour	Watts	Input	Class					Notes
50105RM	White	10W	100-240V		15cm	85x75mm	130mm	50	-

Trimless Cylinder





10105YTR/W

10105YTR | 10W | MR16 | GU10 | Trimless | Aluminium



Complete with 0950GB.

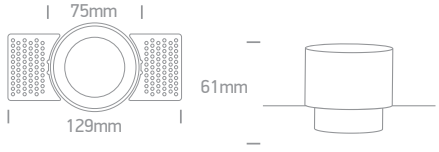

Order Code	Colour	Watts	Input	Class					Notes
10105YTR/W	White	10W	100-240V		15cm	80mm	130mm	50	-



Recessed Spots Fixed LED

Pages 35-82

02



The Super Mini Series




10101L/W/W

10101L | 1W | LED | Aluminium

Driver can not pass through the cut-out hole.

LED BUILT IN · 90 CRI · DIMMABLE · QUICK FIX · CE · 3 YEAR · IP44

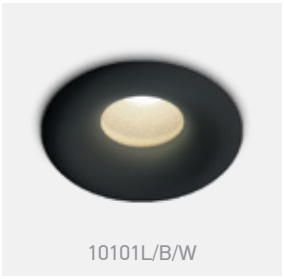
10101L/B/W

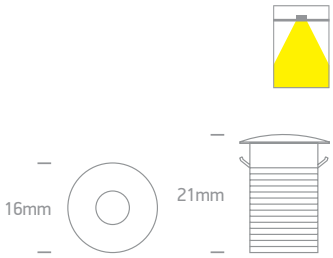


10101L/W/BL

10101L | 1W | LED | Aluminium

Driver can not pass through the cut-out hole.

LED BUILT IN · DIMMABLE · QUICK FIX · CE · 3 YEAR · IP44

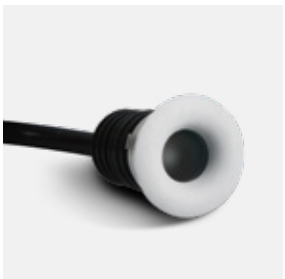

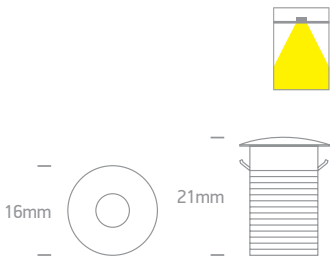


10101LA/W/W

10101LA | 2W | COB | Aluminium

Driver can not pass through the cut-out hole.

LED BUILT IN · 90 CRI · DIMMABLE · QUICK FIX · CE · 3 YEAR · IP44

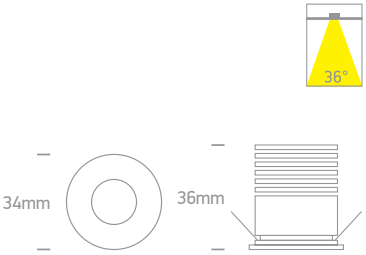

Order Code	Colour	Light Colour	CCT (K)	Watts	Lumen (lm)	Beam Angle	Input	Class					Notes
10101L/W/W	White	Warm white	3000K	1W	95lm	-	350mA	III	100cm	12mm	30mm	100	Requires 350mA driver
10101L/W/BL	White	Blue	-	1W	-	-	350mA	III	100cm	12mm	30mm	100	Requires 350mA driver
10101L/B/W	Black	Warm white	3000K	1W	95lm	-	350mA	III	100cm	12mm	30mm	100	Requires 350mA driver
10101LA/W/W	White	Warm white	3000K	2W	190lm	36°	700mA	III	200cm	27mm	55mm	100	Requires 700mA driver

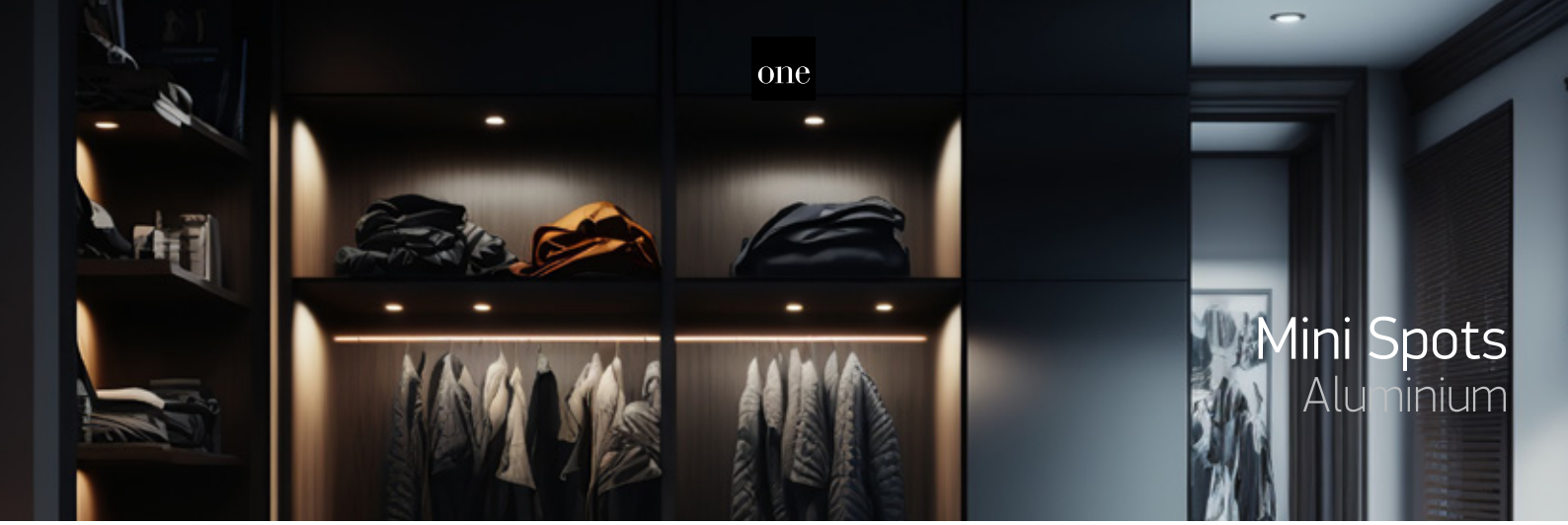

Mini Spots
Aluminium



10103B/AL/W

10103B | 1W/2W | COB | Aluminium

1W@350mA / 2W@700mA.

LED BUILT IN · 90 CRI · DIMMABLE · QUICK FIX · CE · 5 YEAR · IP20



10103B/W/C

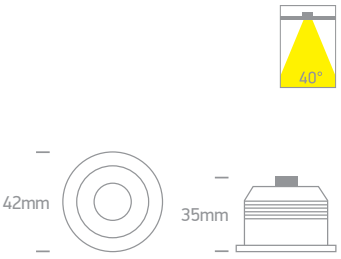



10103C/B/W

10103C | 3W | COB | Aluminium

new · IP20 · LED BUILT IN · 90 CRI · DIMMABLE · QUICK FIX · CE · 5 YEAR



Suitable for 89004 driver.

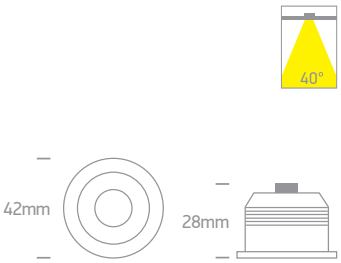



10103B/W/V

10103B | 3W | COB | Aluminium

new · IP20 · LED BUILT IN · 90 CRI · DIMMABLE · CCT V · QUICK FIX · CE · 5 YEAR



Suitable for 89004 driver.

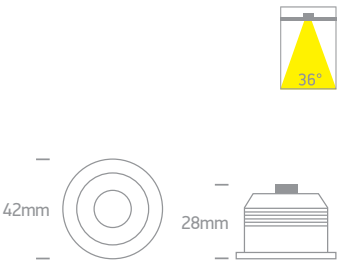



10103B/B/V

10103B | 3W | COB | Aluminium

new · IP20 · LED BUILT IN · 90 CRI · DIMMABLE · CCT V · QUICK FIX · CE · 5 YEAR



Suitable for 89004 driver.

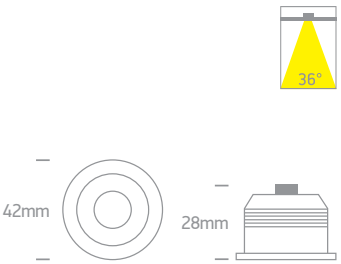

Order Code	Colour	Light Colour	CCT (K)	Watts	Lumen (lm)	Beam Angle	Input	Class					Notes
10103B/W/C	White	Cool white	4000K	1W/2W	200lm@2W	40°	350mA/700mA	III	40cm	35mm	50mm	100	Requires 350mA/700mA driver
10103B/AL/W	Aluminium	Warm white	3000K	1W/2W	200lm@2W	40°	350mA/700mA	III	40cm	35mm	50mm	100	Requires 350mA/700mA driver
10103C/B/W	Black	Warm white	3000K	3W	300lm	40°	350mA	III	40cm	36mm	38mm	100	Requires 350mA driver
10103B/W/V	White	CCT V	3000K-3500K-4000K	3W	300lm	36°	350mA	III	40cm	35mm	38mm	100	Requires 350mA driver
10103B/B/V	Black	CCT V	3000K-3500K-4000K	3W	300lm	36°	350mA	III	40cm	35mm	38mm	100	Requires 350mA driver

The 3W Dark Light Range
Aluminium



10103E/W/B/W



10103E/W/BS/W

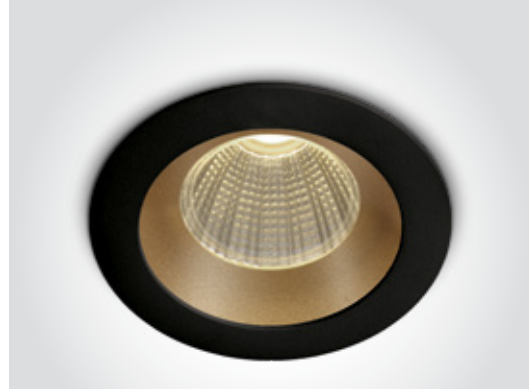

10103E/B/BS/W

The 3W Dark Light Range
Aluminium




10103E/W/B/W

10103E | 3W | COB | Aluminium

LED BUILT IN
90 CRI
DIMMABLE
QUICK FIX
DARK LIGHT
IP20
5 YEAR




Suitable for 89004 driver.

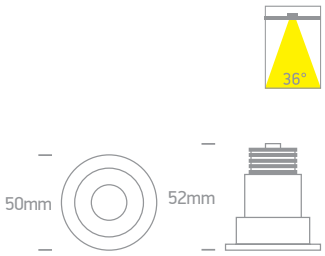


10103E/B/BS/W

10103E | 3W | COB | Aluminium

LED BUILT IN
90 CRI
DIMMABLE
QUICK FIX
DARK LIGHT
IP20
5 YEAR




Suitable for 89004 driver.

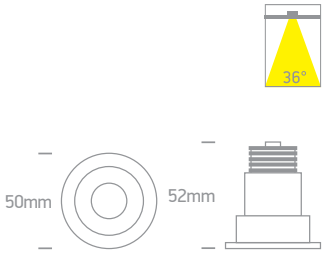

Order Code	Colour	Reflector	Light Colour	CCT (K)	Watts	Lumen (lm)	Beam Angle	Input	Class					Notes
10103E/W/B/W	White	Black	Warm white	3000K	3W	240lm	36°	350mA		40cm	44mm	60mm	50	Requires 350mA driver
10103E/W/BS/W	White	Brass	Warm white	3000K	3W	240lm	36°	350mA		40cm	44mm	60mm	50	Requires 350mA driver
10103E/B/BS/W	Black	Brass	Warm white	3000K	3W	240lm	36°	350mA		40cm	44mm	60mm	50	Requires 350mA driver

The 7W/8W Range

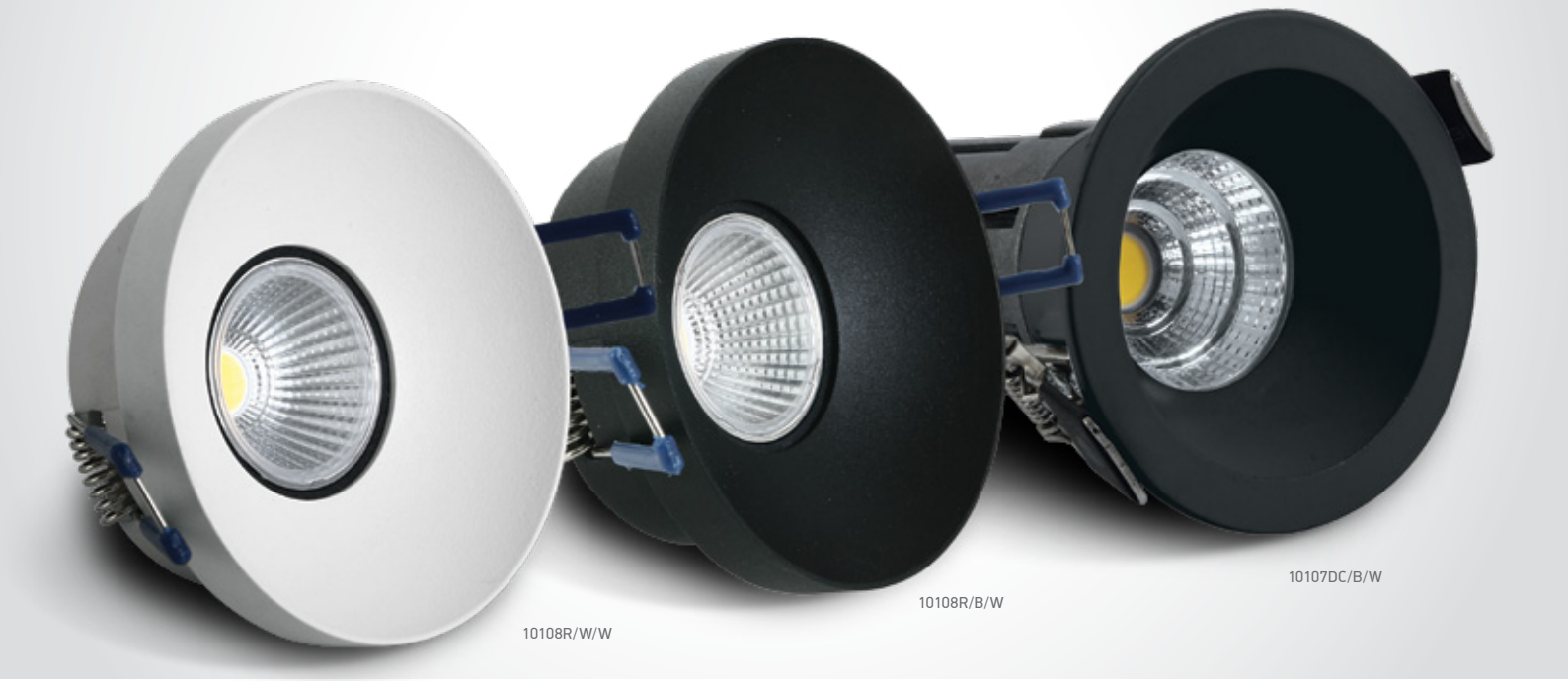


10108R/W/W

10108R | 8W | COB | Aluminium

LED BUILT IN · 80 CRI · CE · 3 YEAR · IP20


10108R/B/W

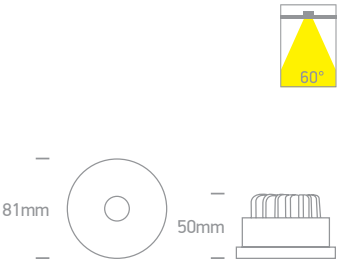


10107DC/B/W

10107DC | 7W | COB | Aluminium

LED BUILT IN · 80 CRI · CE · 2 YEAR · DARK LIGHT · IP20



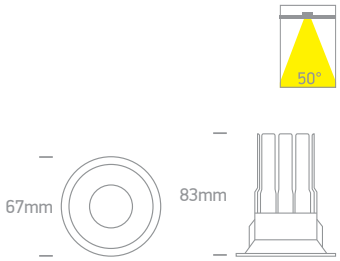

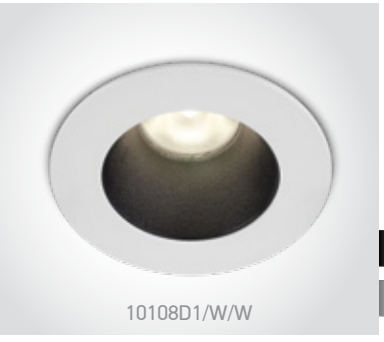
10108D1/W/W

10108D1 | 8W | COB | Aluminium

LED BUILT IN · 80 CRI · CE · 3 YEAR · DARK LIGHT · IP20



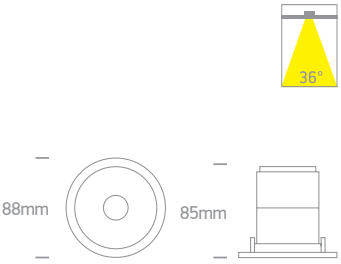

Order Code	Colour	Light Colour	CCT (K)	Watts	Lumen (lm)	Beam Angle	Input	Class	S				Notes
10108R/W/W	White	Warm white	3000K	8W	750lm	60°	230V	☐	-	68mm	50mm	50	Complete with 350mA driver
10108R/B/W	Black	Warm white	3000K	8W	750lm	60°	230V	☐	-	68mm	50mm	50	Complete with 350mA driver
10107DC/B/W	Black	Warm white	3000K	7W	560lm	50°	230V	☐	15cm	55mm	110mm	50	Complete with 300mA driver
10108D1/W/W	White	Warm white	3000K	8W	560lm	36°	230V	☐	-	73mm	105mm	50	Complete with 300mA driver



The 8W Asymmetric Range



10108A/W/W

10108A | 8W | COB | Aluminium | Asymmetric reflector

LED BUILT IN

80 CRI

CE

3 YEAR

DARK LIGHT

IP20









50108A/W/W

50108A | 8W | COB | Aluminium | Asymmetric reflector

LED BUILT IN

80 CRI

CE

3 YEAR

DARK LIGHT

IP20





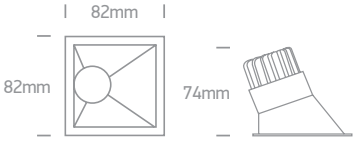

Order Code	Colour	Light Colour	CCT (K)	Watts	Lumen (lm)	Beam Angle	Input	Class				Notes
10108A/W/W	White	Warm white	3000K	8W	560lm	50°	230V		68mm	85mm	20	Complete with 350mA driver
50108A/W/W	White	Warm white	3000K	8W	560lm	50°	230V		73x73mm	85mm	50	Complete with 350mA driver

The 12W Dark Light Range
Aluminium





10112TD/B/W

DARK LIGHT

IP20

10112TD | 12W | COB | Aluminium

LED BUILT IN

80 CRI

CE

3 YEAR





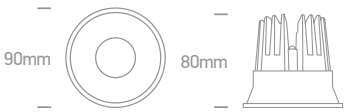

Order Code	Colour	Light Colour	CCT (K)	Watts	Lumen (lm)	Beam Angle	Input	Class				Notes
10112TD/B/W	Black	Warm white	3000K	12W	960lm	20°	230V		82mm	100mm	50	Complete with 300mA driver



The Mix & Match Range

10112HA | 12W | COB | Aluminium

GU10 version on page 7.



10112HA/W/W

LED BUILT IN · 90 CRI · DIMMABLE · QUICK FIX · DARK LIGHT · IP20 · CE · 5 YEAR



10112HA/B/W

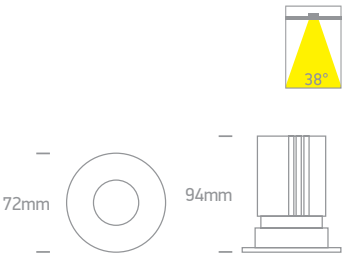

050182 | Rings for 10112HA | Aluminium



050182/W White

IP20



050182/B Black



050182/BS Brass

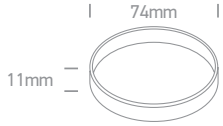

050182R | Round base for 10112HA | Aluminium



050182R/W White

IP20



050182R/B Black



050182R/BS Brass

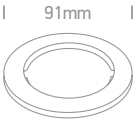

050182RA | Square base for 10112HA | Aluminium



050182RA/W White

IP20



050182RA/B Black



050182RA/BS Brass

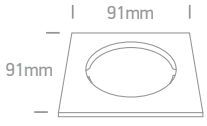

050182RB | Double Square base for 10112HA | Aluminium



050182RB/W White

IP20



050182RB/B Black



050182RB/BS Brass

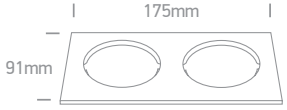

Order Code	Colour	Light Colour	CCT (K)	Watts	Lumen (lm)	Beam Angle	Input	Class					Notes
10112HA/W/W	White	Warm white	3000K	12W	1100lm	38°	700mA		40cm	66mm	135mm	50	Requires 700mA driver
10112HA/B/W	Black	Warm white	3000K	12W	1100lm	38°	700mA		40cm	66mm	135mm	50	Requires 700mA driver



The Dark Light Pro Range

Aluminium CCT V



10110FD | 10W | COB | Aluminium

new
DARK LIGHT
IP20
LED BUILT IN
90 CRI
CCT V
CE
3 YEAR

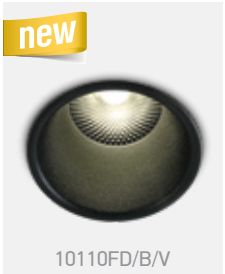



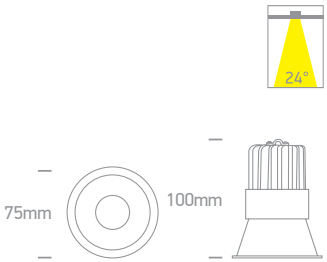



10115FD | 15W | COB | Aluminium

new
DARK LIGHT
IP20
LED BUILT IN
90 CRI
CCT V
CE
3 YEAR

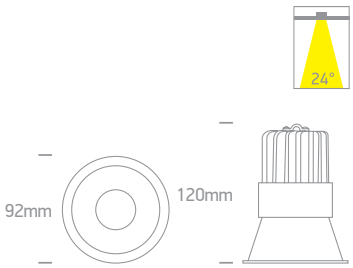

Order Code	Colour	Light Colour	CCT (K)	Watts	Lumen (lm)	Beam Angle	Input	Class				Notes
10110FD/W/V	White	CCT V	3000K-3500K-4000K	10W	800lm	24°	230V		68mm	130mm	50	Complete with 300mA driver
10110FD/B/V	Black	CCT V	3000K-3500K-4000K	10W	800lm	24°	230V		68mm	130mm	50	Complete with 300mA driver
10115FD/W/V	White	CCT V	3000K-3500K-4000K	15W	1275lm	24°	230V		82mm	150mm	20	Complete with 350mA driver



The Dark Light Pro Range
Aluminium



10105FD/B/W

10105FD | 5W | COB | Aluminium

LED BUILT IN

80 CRI

CE

3 YEAR

DARK LIGHT

IP20



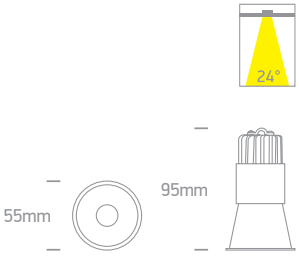



10115FD/B/W

10115FD | 15W | COB | Aluminium

LED BUILT IN

90 CRI

CE

3 YEAR

DARK LIGHT

IP20

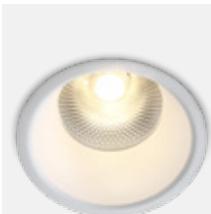

10115FD/W/W



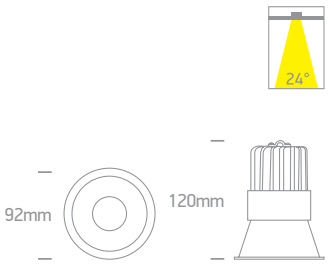

Order Code	Colour	Light Colour	CCT (K)	Watts	Lumen (lm)	Beam Angle	Input	Class				Notes
10105FD/B/W	Black	Warm white	3000K	5W	300lm	24°	230V	⧈	50mm	120mm	50	Complete with 300mA driver
10115FD/W/W	White	Warm white	3000K	15W	1275lm	24°	230V	⧈	82mm	150mm	20	Complete with 350mA driver
10115FD/B/W	Black	Warm white	3000K	15W	1275lm	24°	230V	⧈	82mm	150mm	20	Complete with 350mA driver

The Retro Dark Light Range



10107Z/B/W



10112Z/W/W



10120Z/B/W

The Retro Dark Light Range



10107Z | 7W | COB | Aluminium + plastic



LED BUILT IN · 80 CRI · CE · 3 YEAR · DARK LIGHT · IP20





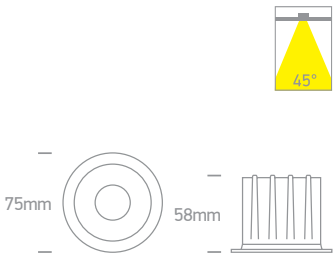

10112Z | 12W | COB | Aluminium + plastic



LED BUILT IN · 80 CRI · CE · 3 YEAR · DARK LIGHT · IP20

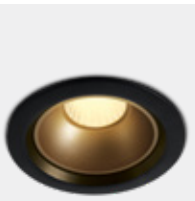



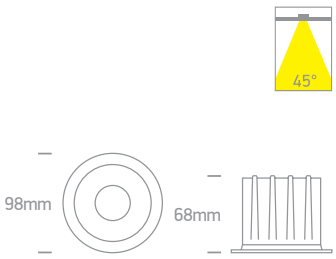

10120Z | 20W | COB | Aluminium + plastic



LED BUILT IN · 80 CRI · CE · 3 YEAR · DARK LIGHT · IP20





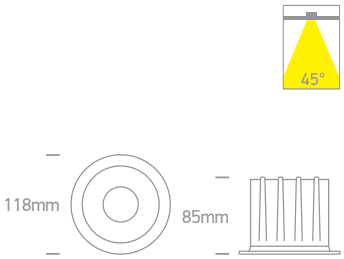

Order Code	Colour	Light Colour	CCT (K)	Watts	Lumen (lm)	Beam Angle	Input	Class				Notes
10107Z/W/W	White	Warm white	3000K	7W	560lm	45°	230V	☐	65mm	80mm	40	Complete with 160mA driver
10107Z/B/W	Black	Warm white	3000K	7W	560lm	45°	230V	☐	65mm	80mm	40	Complete with 160mA driver
10112Z/W/W	White	Warm white	3000K	12W	960lm	45°	230V	☐	82mm	88mm	30	Complete with 300mA driver
10112Z/B/W	Black	Warm white	3000K	12W	960lm	45°	230V	☐	82mm	88mm	30	Complete with 300mA driver
10120Z/W/W	White	Warm white	3000K	20W	1600lm	45°	230V	☐	105mm	105mm	20	Complete with 500mA driver
10120Z/B/W	Black	Warm white	3000K	20W	1600lm	45°	230V	☐	105mm	105mm	20	Complete with 500mA driver



The COB Dark Light Range



10103LB | 3W | COB | Aluminium





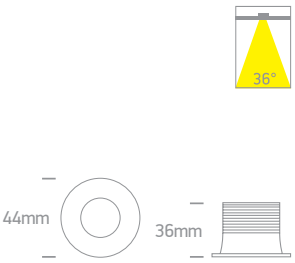



10103LB | 3W | COB | Aluminium





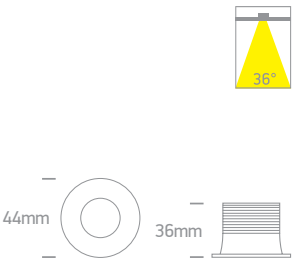



10107RA | 7W | COB | Aluminium





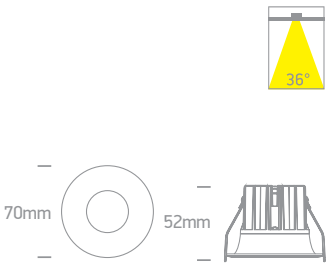



10112RA | 12W | COB | Aluminium



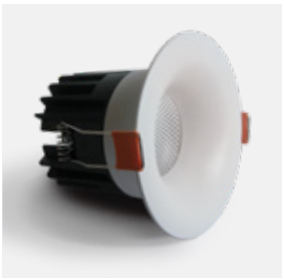

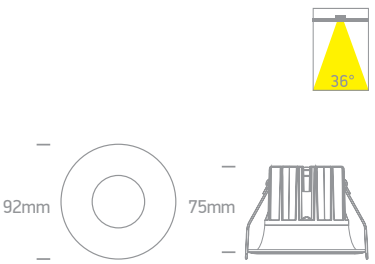

Order Code	Colour	Light Colour	CCT (K)	Watts	Lumen (lm)	Beam Angle	Input	Class					Notes
10103LB/W/W	White	Warm white	3000K	3W	300lm	36°	350mA	III	40cm	38mm	55mm	100	Requires 350mA driver
10103LB/B/W	Black	Warm white	3000K	3W	300lm	36°	350mA	III	40cm	38mm	55mm	100	Requires 350mA driver
10107RA/W/V	White	CCT V	3000K-4000K-5000K	7W	500lm	36°	230V		-	55mm	80mm	50	Complete with 160mA driver
10112RA/W/V	White	CCT V	3000K-4000K-5000K	12W	900lm	36°	230V		-	75mm	90mm	50	Complete with 300mA driver




10107D/W/V

10107D | 7W | COB | Aluminium

new
LED BUILT IN
90 CRI
CCT V
CE
new
DARK LIGHT
3 YEAR
IP20

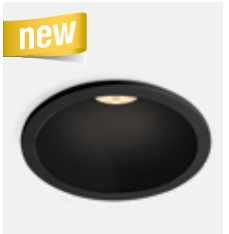
10107D/B/V

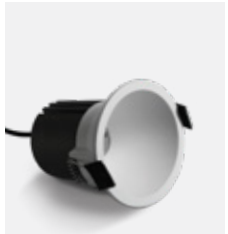






10112D/W/V

10112D | 12W | COB | Aluminium

new
LED BUILT IN
90 CRI
CCT V
CE
new
DARK LIGHT
3 YEAR
IP20

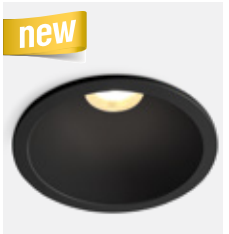
10112D/B/V





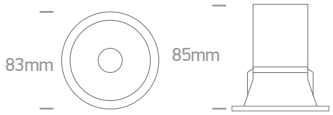


10115D/W/V

10115D | 15W | COB | Aluminium

new
LED BUILT IN
90 CRI
CCT V
CE
new
DARK LIGHT
3 YEAR
IP20

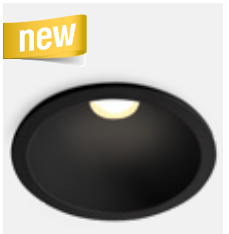
10115D/B/V







Order Code	Colour	Light Colour	CCT (K)	Watts	Lumen (lm)	Beam Angle	Input	Class				Notes
10107D/W/V	White	CCT V	3000K-4000K-5000K	7W	630lm	50°	230V	☐	65mm	95mm	50	Complete with 160mA driver
10107D/B/V	Black	CCT V	3000K-4000K-5000K	7W	630lm	50°	230V	☐	65mm	95mm	50	Complete with 160mA driver
10112D/W/V	White	CCT V	3000K-4000K-5000K	12W	1080lm	50°	230V	☐	72mm	100mm	50	Complete with 300mA driver
10112D/B/V	Black	CCT V	3000K-4000K-5000K	12W	1080lm	50°	230V	☐	72mm	100mm	50	Complete with 300mA driver
10115D/W/V	White	CCT V	3000K-4000K-5000K	15W	1350lm	50°	230V	☐	83mm	110mm	30	Complete with 350mA driver
10115D/B/V	Black	CCT V	3000K-4000K-5000K	15W	1350lm	50°	230V	☐	83mm	110mm	30	Complete with 350mA driver

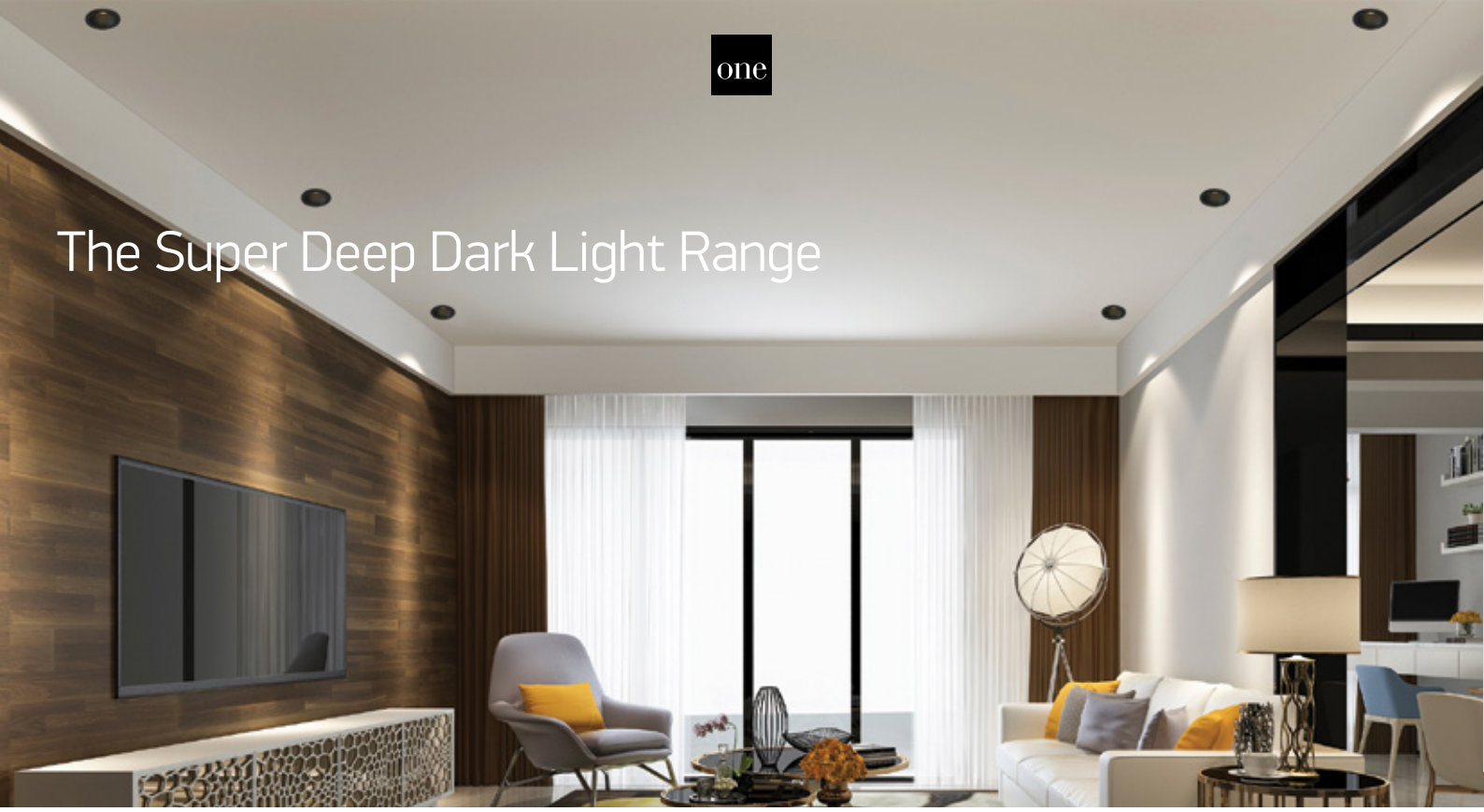

The Super Deep Dark Light Range



10103J/W/W

10103J | 3W | LED | Aluminium

new DARK LIGHT IP20 | LED BUILT IN | 90 CRI | CE | 3 YEAR

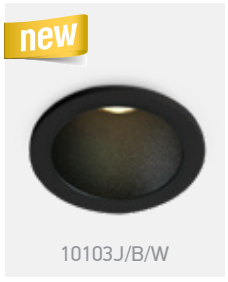

10103J/B/W



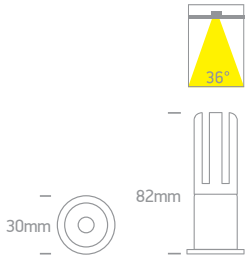



10107J/W/V

10107J | 7W | LED | Aluminium

new DARK LIGHT IP20 | LED BUILT IN | 90 CRI | CCT V | CE | 3 YEAR

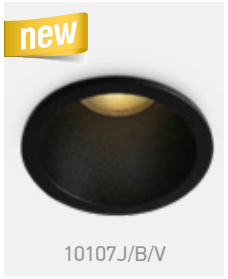

10107J/B/V



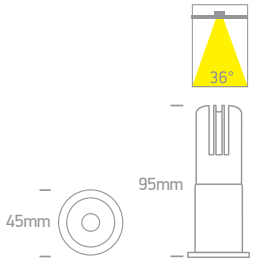



10107JTR/W/V

10107JTR | 7W | LED | Trimless | Aluminium

new DARK LIGHT IP20 | LED BUILT IN | 90 CRI | CCT V | CE | 3 YEAR



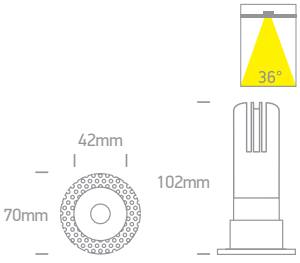

Order Code	Colour	Light Colour	CCT (K)	Watts	Lumen (lm)	Beam Angle	Input	Class				Notes
10103J/W/W	White	Warm white	3000K	3W	150lm	36°	230V	☐	25mm	100mm	50	Complete with 700mA driver
10103J/B/W	Black	Warm white	3000K	3W	150lm	36°	230V	☐	25mm	100mm	50	Complete with 700mA driver
10107J/W/V	White	CCT V	3000K-3500K-4000K	7W	450lm	36°	230V	☐	39mm	110mm	30	Complete with 160mA driver
10107J/B/V	Black	CCT V	3000K-3500K-4000K	7W	450lm	36°	230V	☐	39mm	110mm	30	Complete with 160mA driver
10107JTR/W/V	White	CCT V	3000K-3500K-4000K	7W	450lm	36°	230V	☐	45mm	130mm	30	Complete with 160mA driver

The COB Dark Light Range
CCT V



10107DX | 7W | COB | Aluminium


10107DX/W/V

new
DARK LIGHT
IP20

LED BUILT IN
90 CRI
CCT V
CE
5 YEAR

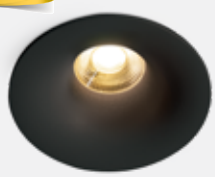
10107DX/B/V



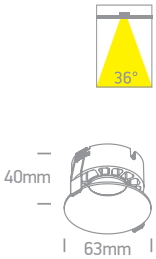

10112DX | 12W | COB | Aluminium


10112DX/W/V

new
DARK LIGHT
IP20

LED BUILT IN
90 CRI
CCT V
CE
5 YEAR

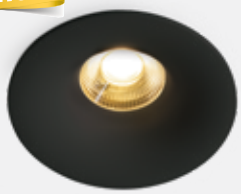
10112DX/B/V



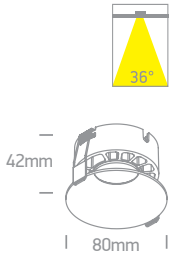

10118DX | 18W | COB | Aluminium


10118DX/W/V

new
DARK LIGHT
IP20

LED BUILT IN
90 CRI
CCT V
CE
5 YEAR

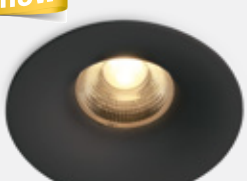
10118DX/B/V



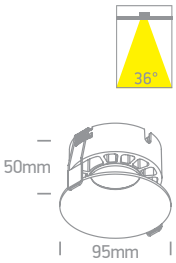

Order Code	Colour	Light Colour	CCT (K)	Watts	Lumen (lm)	Beam Angle	Input	Class				Notes
10107DX/W/V	White	CCT V	3000K-3500K-4000K	7W	560lm	36°	230V	⊡	54mm	60mm	50	Complete with 160mA driver
10107DX/B/V	Black	CCT V	3000K-3500K-4000K	7W	560lm	36°	230V	⊡	54mm	60mm	50	Complete with 160mA driver
10112DX/W/V	White	CCT V	3000K-3500K-4000K	12W	960lm	36°	230V	⊡	70mm	70mm	30	Complete with 300mA driver
10112DX/B/V	Black	CCT V	3000K-3500K-4000K	12W	960lm	36°	230V	⊡	70mm	70mm	30	Complete with 300mA driver
10118DX/W/V	White	CCT V	3000K-3500K-4000K	18W	1440lm	36°	230V	⊡	82mm	80mm	20	Complete with 450mA driver
10118DX/B/V	Black	CCT V	3000K-3500K-4000K	18W	1440lm	36°	230V	⊡	82mm	80mm	20	Complete with 450mA driver



10103H | 3W | SMD | Aluminium



10103H/B/W

LED BUILT IN
90 CRI
5 YEAR
DARK LIGHT
IP20



10103H/W/W

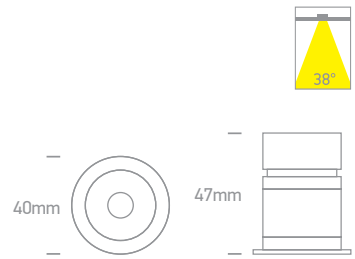

50103H | 3W | SMD | Aluminium



50103H/B/W

LED BUILT IN
90 CRI
5 YEAR
DARK LIGHT
IP20



50103H/W/W

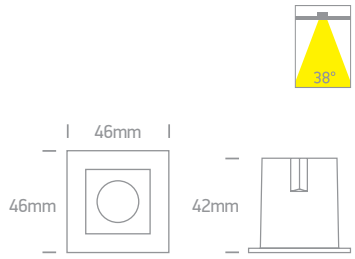

Order Code	Colour	Light Colour	CCT (K)	Watts	Lumen (lm)	Beam Angle	Input	Class				Notes
10103H/W/W	White	Warm white	3000K	3W	160lm	38°	230V		35mm	70mm	60	Complete with 700mA driver
10103H/B/W	Black	Warm white	3000K	3W	160lm	38°	230V		35mm	70mm	60	Complete with 700mA driver
50103H/W/W	White	Warm white	3000K	3W	160lm	38°	230V		38x38mm	70mm	60	Complete with 700mA driver
50103H/B/W	Black	Warm white	3000K	3W	160lm	38°	230V		38x38mm	70mm	60	Complete with 700mA driver



The Mirror Dark Light Range


10110H/W/W

10110H | 10W | SMD | Aluminium

LED BUILT IN · 90 CRI · CE · 5 YEAR · DARK LIGHT · IP20


10110H/B/W

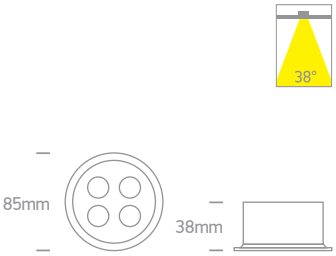


50110H/W/W

50110H | 10W | SMD | Aluminium

LED BUILT IN · 90 CRI · CE · 5 YEAR · DARK LIGHT · IP20

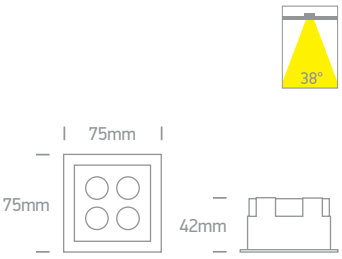


50012H/W/W

50012H | 12W | SMD | Aluminium

LED BUILT IN · 90 CRI · CE · 5 YEAR · DARK LIGHT · IP20

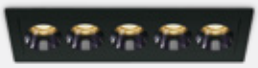
50012H/B/W

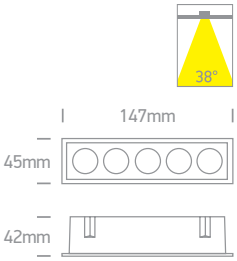

Order Code	Colour	Light Colour	CCT (K)	Watts	Lumen (lm)	Beam Angle	Input	Class				Notes
10110H/W/W	White	Warm white	3000K	10W	700lm	38°	230V		75mm	60mm	40	Complete with 700mA driver
10110H/B/W	Black	Warm white	3000K	10W	700lm	38°	230V		75mm	60mm	40	Complete with 700mA driver
50110H/W/W	White	Warm white	3000K	10W	700lm	38°	230V		68x68mm	60mm	40	Complete with 700mA driver
50012H/W/W	White	Warm white	3000K	12W	840lm	38°	230V		140x36mm	80mm	40	Complete with 700mA driver
50012H/B/W	Black	Warm white	3000K	12W	840lm	38°	230V		140x36mm	80mm	40	Complete with 700mA driver

The COB Dark Light Range



10118DC/W/W

10106DC/B/W



10106DC/B/W

10106DC | 6W | COB | Aluminium

LED BUILT IN

90 CRI

DIMMABLE

QUICK FIX

DARK LIGHT

IP20

5 YEAR



Suitable for 89008 driver.

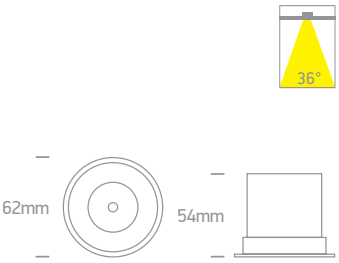



10118DC/W/W

10118DC | 18W | COB | Aluminium

LED BUILT IN

90 CRI

DIMMABLE

QUICK FIX

DARK LIGHT

IP20

5 YEAR



Suitable for 89030C driver.

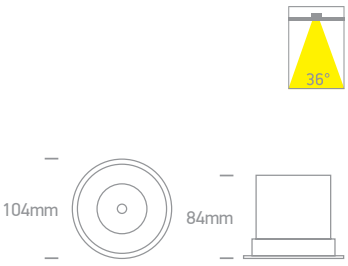

Order Code	Colour	Light Colour	CCT (K)	Watts	Lumen (lm)	Beam Angle	Input	Class					Notes
10106DC/B/W	Black	Warm white	3000K	6W	570lm	36°	350mA	III	40cm	55mm	75mm	50	Requires 350mA driver
10118DC/W/W	White	Warm white	3000K	18W	1750lm	36°	500mA	III	40cm	94mm	100mm	30	Requires 500mA driver



10106X/W/W

10120X/B/W

The Round Mirror Range



10106X/W/W

10106X | 6W | SMD | Aluminium

LED BUILT IN

90 CRI

CE

5 YEAR

DARK LIGHT

IP20



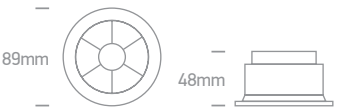

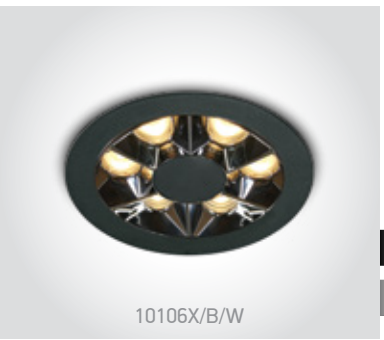

10106X/B/W

10106X | 6W | SMD | Aluminium

LED BUILT IN

90 CRI

CE

5 YEAR

DARK LIGHT

IP20



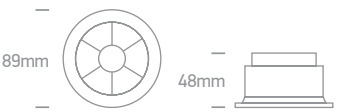



10120X/B/W

10120X | 20W | SMD | Aluminium

LED BUILT IN

90 CRI

CE

5 YEAR

DARK LIGHT

IP20





Order Code	Colour	Light Colour	CCT (K)	Watts	Lumen (lm)	Beam Angle	Input	Class				Notes
10106X/W/W	White	Warm white	3000K	6W	480lm	38°	230V		75mm	60mm	40	Complete with 150mA driver
10106X/B/W	Black	Warm white	3000K	6W	480lm	38°	230V		75mm	60mm	40	Complete with 150mA driver
10120X/B/W	Black	Warm white	3000K	20W	1600lm	38°	230V		116mm	50mm	30	Complete with 450mA driver

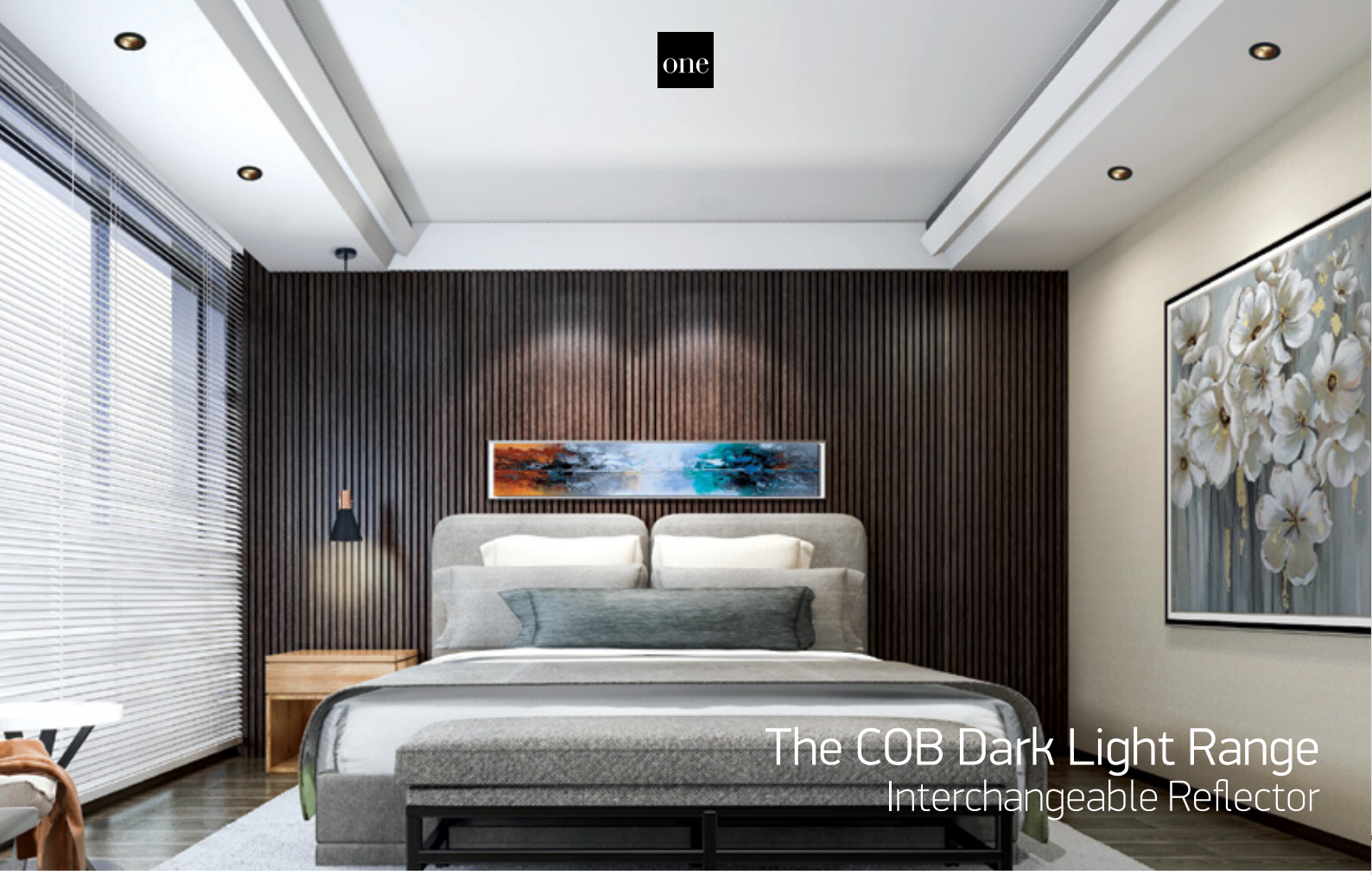

The COB Dark Light Range
Interchangeable Reflector

10107K | 6,5W | COB | Aluminium

Ring must be ordered separately.



10107K/W/W + 050104/B

LED BUILT IN · 80 CRI · DIMMABLE · QUICK FIX · DARK LIGHT · IP20 · CE · 5 YEAR



10107K/B/W + 050104/BS





10107K | 6,5W | COB | Aluminium

Ring must be ordered separately.



10107K/W/V + 050104/W

new · LED BUILT IN · 90 CRI · DIMMABLE · CCT V · DARK LIGHT · IP20 · QUICK FIX · CE · 5 YEAR



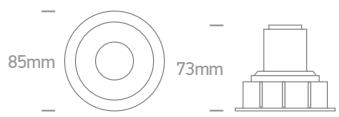



050104/W White



050104/B Black

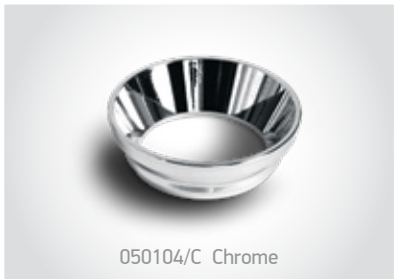

050104/C Chrome

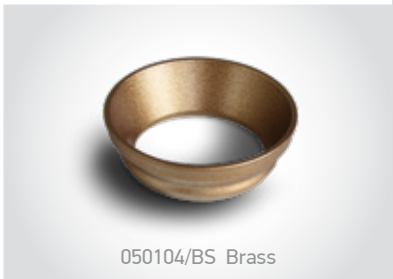

050104/BS Brass

Order Code	Colour	Light Colour	CCT (K)	Watts	Lumen (lm)	Beam Angle	Input	Class	S				Notes
10107K/W/W	White	Warm white	3000K	6,5W	550lm	35°	700mA	III	40cm	76mm	100mm	30	Requires 700mA driver
10107K/B/W	Black	Warm white	3000K	6,5W	550lm	35°	700mA	III	40cm	76mm	100mm	30	Requires 700mA driver
10107K/W/V	White	CCT V	3000K-3500K-4000K	6,5W	650lm	35°	700mA	III	40cm	76mm	100mm	30	Requires 700mA driver



The COB Dark Light Range
Interchangeable Reflector

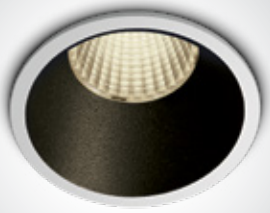

10112K/W/W + 050280/B

10112K | 12W | COB | Aluminium

Reflector must be ordered separately.

LED BUILT IN · 90 CRI · DIMMABLE · QUICK FIX · CE · 5 YEAR · DARK LIGHT · IP20



10112K/B/W + 050280/BS

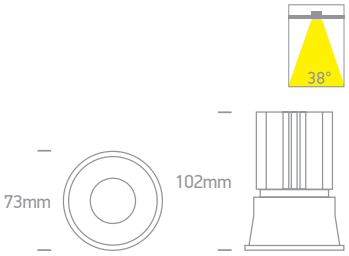



10112K/W/V + 050280/W

10112K | 12W | COB | Aluminium

Reflector must be ordered separately.

new · LED BUILT IN · 90 CRI · DIMMABLE · CCT V · QUICK FIX · CE · 5 YEAR · DARK LIGHT · IP20



10112K/B/V + 050280/B

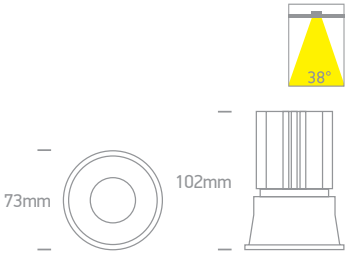



050280/W White



050280/B Black



050280/BS Brass

Order Code	Colour	Light Colour	CCT (K)	Watts	Lumen (lm)	Beam Angle	Input	Class					Notes
10112K/W/W	White	Warm white	3000K	12W	1100lm	38°	700mA	III	40cm	67mm	120mm	50	Requires 700mA driver
10112K/B/W	Black	Warm white	3000K	12W	1100lm	38°	700mA	III	40cm	67mm	120mm	50	Requires 700mA driver
10112K/W/V	White	CCT V	3000K-3500K-4000K	12W	1100lm	38°	700mA	III	40cm	67mm	120mm	50	Requires 700mA driver
10112K/B/V	Black	CCT V	3000K-3500K-4000K	12W	1100lm	38°	700mA	III	40cm	67mm	120mm	50	Requires 700mA driver



50106B/B/W



50306B/W/W

Mirror Square Boxes
Aluminium



50106B/W/W

50106B | 6W | COB | Aluminium

LED BUILT IN
90 CRI
CE
3 YEAR
IP20



50106B/B/W

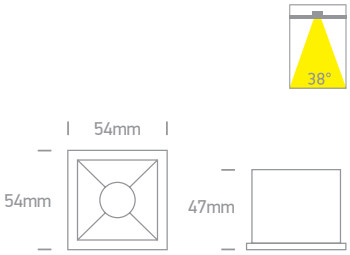

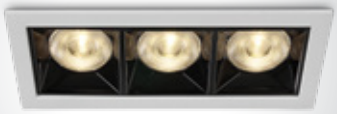

50306B/W/W

50306B | 12W | COB | Aluminium

LED BUILT IN
90 CRI
CE
3 YEAR
IP20



50306B/B/W

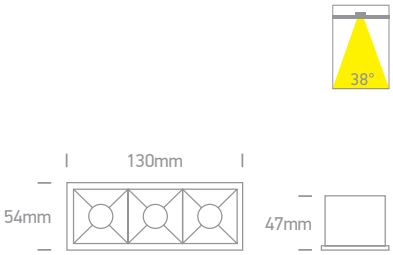



50406B/W/W

50406B | 16W | COB | Aluminium

Adjustable version page 121.

LED BUILT IN
90 CRI
CE
3 YEAR
IP20

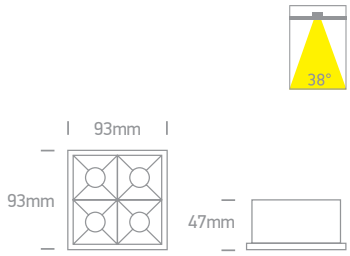

Order Code	Colour	Light Colour	CCT (K)	Watts	Lumen (lm)	Beam Angle	Input	Class				Notes
50106B/W/W	White	Warm white	3000K	6W	480lm	38°	230V	☐	50x45mm	70mm	50	Complete with 135mA driver
50106B/B/W	Black	Warm white	3000K	6W	480lm	38°	230V	☐	50x45mm	70mm	50	Complete with 135mA driver
50306B/W/W	White	Warm white	3000K	12W	960lm	38°	230V	☐	124x45mm	70mm	48	Complete with 300mA driver
50306B/B/W	Black	Warm white	3000K	12W	960lm	38°	230V	☐	124x45mm	70mm	48	Complete with 300mA driver
50406B/W/W	White	Warm white	3000K	16W	1280lm	38°	230V	☐	85x85mm	70mm	36	Complete with 400mA driver



Mirror Square Boxes
Aluminium



50506B/W/W

50506B | 20W | COB | Aluminium

Adjustable version page 121.

LED BUILT IN

90 CRI

CE

3 YEAR

IP20



50506B/B/W



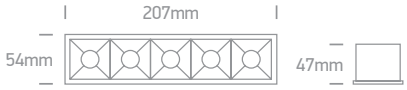



50006B/W/W

50006B | 40W | COB | Aluminium

LED BUILT IN

90 CRI

CE

3 YEAR

IP20



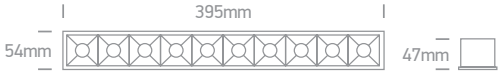

Order Code	Colour	Light Colour	CCT (K)	Watts	Lumen (lm)	Beam Angle	Input	Class				Notes
50506B/W/W	White	Warm white	3000K	20W	1600lm	38°	230V		200x45mm	70mm	20	Complete with 500mA driver
50506B/B/W	Black	Warm white	3000K	20W	1600lm	38°	230V		200x45mm	70mm	20	Complete with 500mA driver
50006B/W/W	White	Warm white	3000K	40W	3200lm	38°	230V		386x45mm	70mm	15	Complete with 1000mA driver



Mini Shop Square Boxes
Aluminium



50102B/W/W

50102B | 2W | LED | Aluminium

LED BUILT IN · 90 CRI · DIMMABLE · QUICK FIX · CE · 3 YEAR · IP20



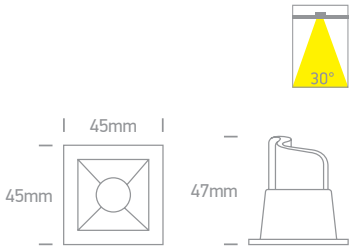



50102B/B/W

50102B | 2W | LED | Aluminium

LED BUILT IN · 90 CRI · DIMMABLE · QUICK FIX · CE · 3 YEAR · IP20



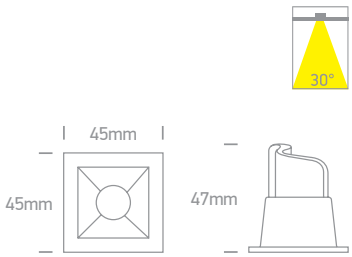



50202B/W/W

50202B | 2x2W | LED | Aluminium

LED BUILT IN · 90 CRI · DIMMABLE · QUICK FIX · CE · 3 YEAR · IP20



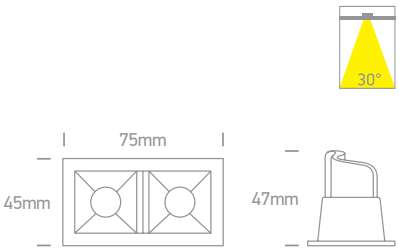



50202B/B/W

50202B | 2x2W | LED | Aluminium

LED BUILT IN · 90 CRI · DIMMABLE · QUICK FIX · CE · 3 YEAR · IP20



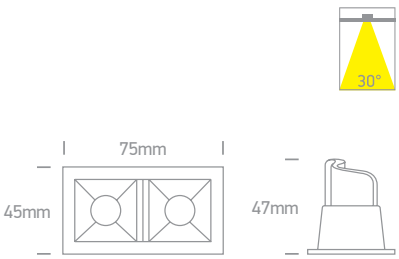

Order Code	Colour	Light Colour	CCT (K)	Watts	Lumen (lm)	Beam Angle	Input	Class					Notes
50102B/W/W	White	Warm white	3000K	2W	160lm	30°	700mA	III	30cm	36x36mm	60mm	100	Use 89004A driver
50102B/B/W	Black	Warm white	3000K	2W	160lm	30°	700mA	III	30cm	36x36mm	60mm	100	Use 89004A driver
50202B/W/W	White	Warm white	3000K	2x2W	2x160lm	30°	700mA	III	30cm	66x36mm	60mm	60	Use 89006PA driver
50202B/B/W	Black	Warm white	3000K	2x2W	2x160lm	30°	700mA	III	30cm	66x36mm	60mm	60	Use 89006PA driver

Mini Shop Square Boxes
Aluminium




50302B/W/W

50302B | 3x2W | LED | Aluminium

LED BUILT IN · 90 CRI · DIMMABLE · QUICK FIX · CE · 3 YEAR · IP20


50302B/B/W

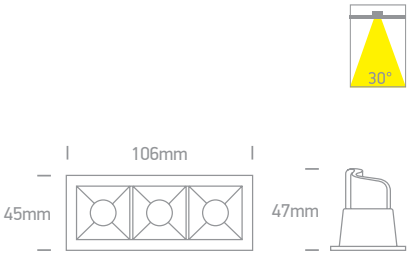


50502B/W/W

50502B | 5x2W | LED | Aluminium

LED BUILT IN · 90 CRI · DIMMABLE · QUICK FIX · CE · 3 YEAR · IP20


50502B/B/W

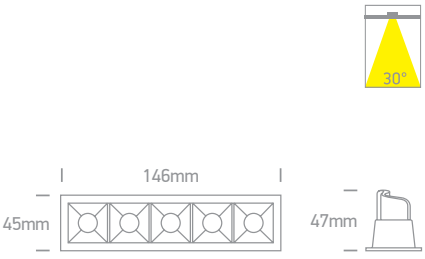


50902B/W/W

50902B | 10x2W | LED | Aluminium

LED BUILT IN · 90 CRI · DIMMABLE · QUICK FIX · CE · 3 YEAR · IP20


50902B/B/W

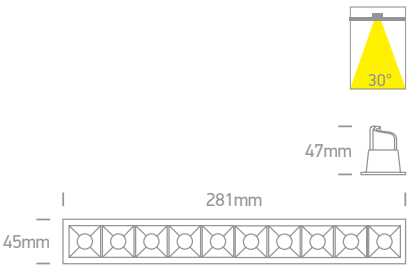

Order Code	Colour	Light Colour	CCT (K)	Watts	Lumen (lm)	Beam Angle	Input	Class					Notes
50302B/W/W	White	Warm white	3000K	3x2W	3x160lm	30°	700mA	III	30cm	97x36mm	60mm	50	Use 89008A driver
50302B/B/W	Black	Warm white	3000K	3x2W	3x160lm	30°	700mA	III	30cm	97x36mm	60mm	50	Use 89008A driver
50502B/W/W	White	Warm white	3000K	5x2W	5x160lm	30°	700mA	III	30cm	137x36mm	60mm	30	Use 89015A driver
50502B/B/W	Black	Warm white	3000K	5x2W	5x160lm	30°	700mA	III	30cm	137x36mm	60mm	30	Use 89015A driver
50902B/W/W	White	Warm white	3000K	10x2W	10x160lm	30°	700mA	III	30cm	272x36mm	60mm	20	Use 89030A driver
50902B/B/W	Black	Warm white	3000K	10x2W	10x160lm	30°	700mA	III	30cm	272x36mm	60mm	20	Use 89030A driver



Medium Shop Square Boxes



50107B | 6,5W | COB | Aluminium + steel

LED BUILT IN · 90 CRI · DIMMABLE · QUICK FIX · 3 YEAR · IP20



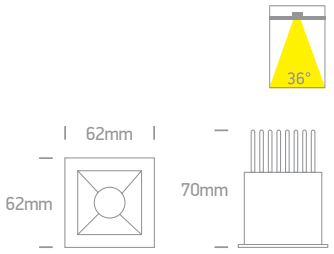



50207B | 2x6,5W | COB | Aluminium + steel

LED BUILT IN · 90 CRI · DIMMABLE · QUICK FIX · 3 YEAR · IP20



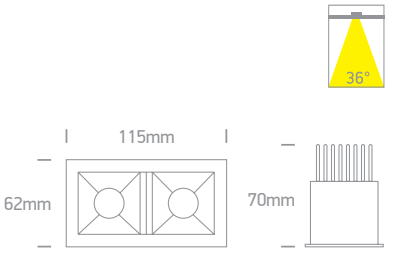



50307B | 3x6,5W | COB | Aluminium + steel

LED BUILT IN · 90 CRI · DIMMABLE · QUICK FIX · 3 YEAR · IP20



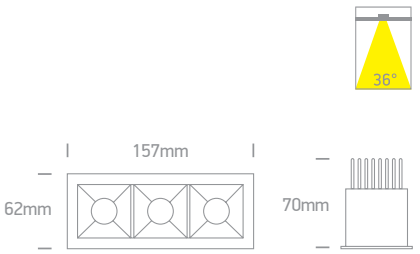



50507B | 5x6,5W | COB | Aluminium + steel

LED BUILT IN · 90 CRI · DIMMABLE · QUICK FIX · 3 YEAR · IP20



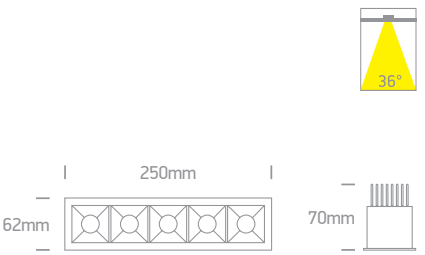

Order Code	Colour	Light Colour	CCT (K)	Watts	Lumen (lm)	Beam Angle	Input	Class					Notes
50107B/W/W	White	Warm white	3000K	6,5W	550lm	36°	350mA	III	40cm	57x57mm	90mm	60	Use 89008 driver
50207B/W/W	White	Warm white	3000K	2x6,5W	2x550lm	36°	350mA	III	40cm	108x57mm	90mm	36	Use 89015 driver
50307B/W/W	White	Warm white	3000K	3x6,5W	3x550lm	36°	350mA	III	40cm	150x57mm	90mm	24	Use 89020 driver
50507B/W/W	White	Warm white	3000K	5x6,5W	5x550lm	36°	350mA	III	40cm	240x57mm	90mm	16	Use 1x89015 & 1x89020 drivers



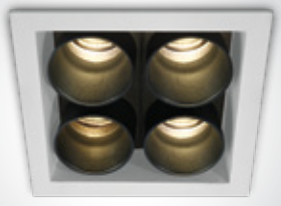

50406C/W/W

50406C | 10W | SMD | Aluminium

LED BUILT IN

85 CRI

CE

3 YEAR

DARK LIGHT

IP20



50406C/B/W

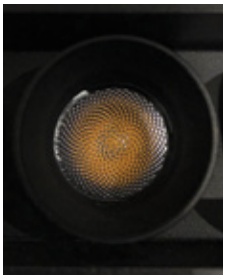



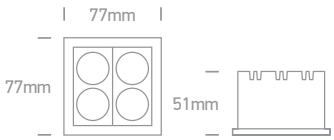



50906C/W/W

50906C | 22W | SMD | Aluminium

LED BUILT IN

85 CRI

CE

3 YEAR

DARK LIGHT

IP20

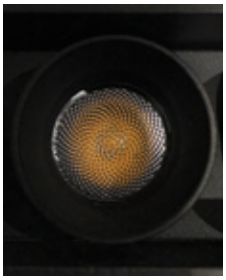



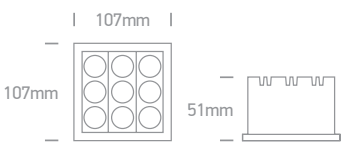

Order Code	Colour	Light Colour	CCT (K)	Watts	Lumen (lm)	Beam Angle	Input	Class				Notes
50406C/W/W	White	Warm white	3000K	10W	800lm	25°	230V		68x68mm	70mm	30	Complete with 700mA driver
50406C/B/W	Black	Warm white	3000K	10W	800lm	25°	230V		68x68mm	70mm	30	Complete with 700mA driver
50906C/W/W	White	Warm white	3000K	22W	1760lm	25°	230V		96x96mm	70mm	18	Complete with 700mA driver

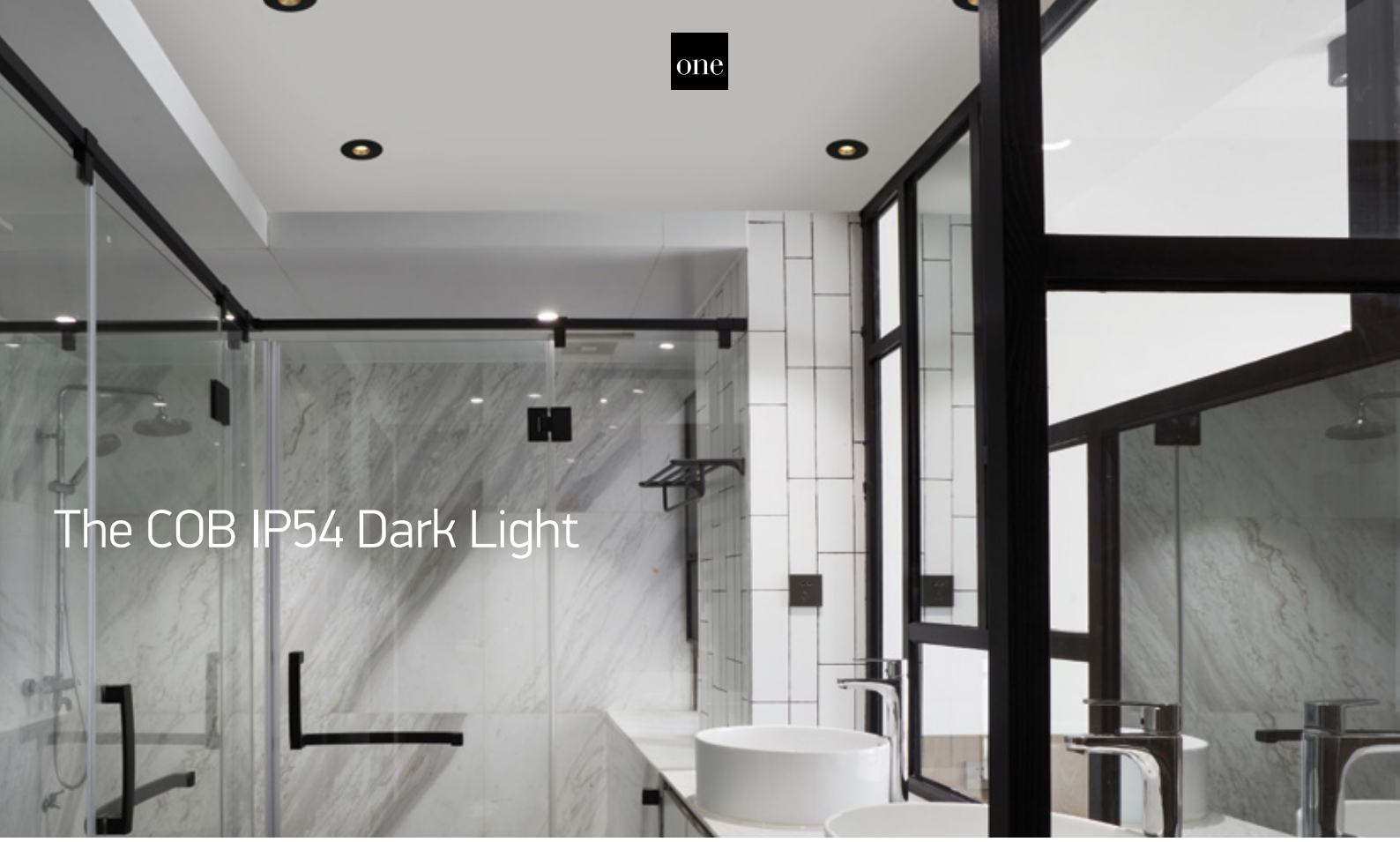

The COB IP54 Dark Light



10107WD/W/W

10107WD | 6,5W | COB | Aluminium





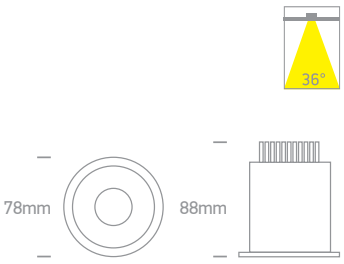



10107WD/W/V

10107WD | 6,5W | COB | Aluminium





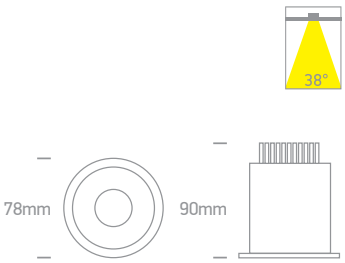



10107M/W/W

10107M | 7W | COB | Aluminium





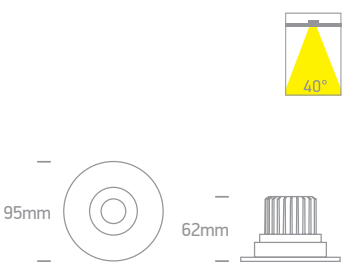

Order Code	Colour	Light Colour	CCT (K)	Watts	Lumen (lm)	Beam Angle	Input	Class					Notes
10107WD/W/W	White	Warm white	3000K	6,5W	600lm	36°	700mA		40cm	75mm	110mm	50	Requires 700mA driver
10107WD/W/V	White	CCT V	3000K-3500K-4000K	6,5W	650lm	38°	700mA		40cm	75mm	110mm	50	Requires 700mA driver
10107M/W/W	White	Warm white	3000K	7W	490lm	40°	230V		-	68mm	80mm	50	Complete with 300mA driver





10108H | 8W | COB | Aluminium

LED BUILT IN
90 CRI
CE
5 YEAR
DARK LIGHT
IP54

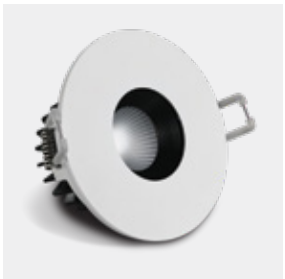

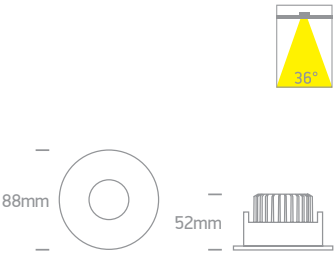

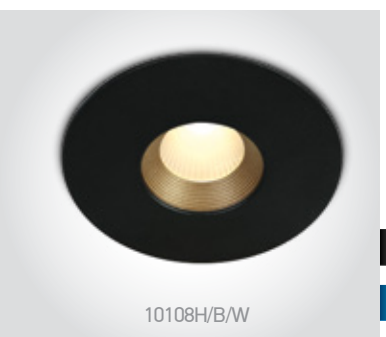

10108H | 8W | COB | Aluminium

LED BUILT IN
90 CRI
CE
5 YEAR
DARK LIGHT
IP54



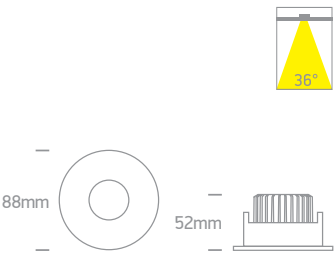

Order Code	Colour	Light Colour	CCT (K)	Watts	Lumen (lm)	Beam Angle	Input	Class				Notes
10108H/W/W	White	Warm white	3000K	8W	625lm	36°	230V	⧈	75mm	70mm	50	Complete with 200mA driver
10108H/B/W	Black	Warm white	3000K	8W	625lm	36°	230V	⧈	75mm	70mm	50	Complete with 200mA driver



The IP65 Mini Range

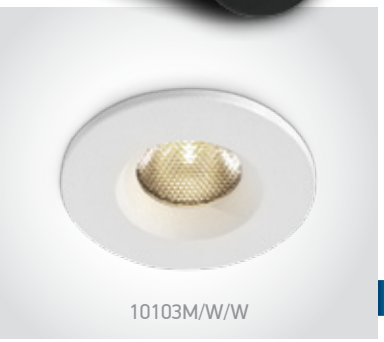

10103M/W/W

10103M | 3W | SMD | Aluminium

LED BUILT IN · 90 CRI · DIMMABLE · QUICK FIX · CE · 5 YEAR · IP65

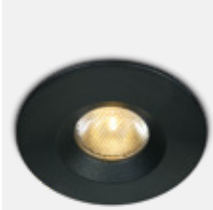

10103M/B/W



Suitable for 89004A driver.

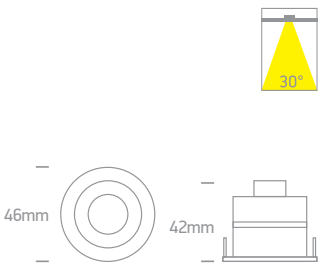



10103M/W/V

10103M | 3W | SMD | Aluminium

new · LED BUILT IN · 90 CRI · DIMMABLE · CCT V · QUICK FIX · CE · 5 YEAR · new · IP65

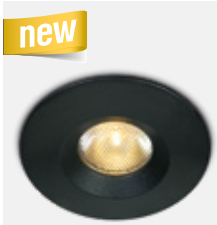

10103M/B/V



Suitable for 89004 driver.

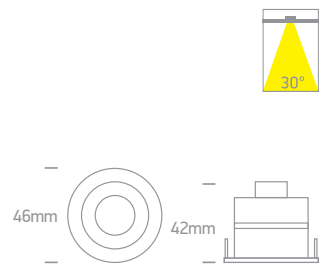



10102H/W/W

10102H | 2W | LED | Aluminium

Driver can not pass through the cut-out hole.

LED BUILT IN · 90 CRI · DIMMABLE · QUICK FIX · CE · 5 YEAR · DARK LIGHT · IP65

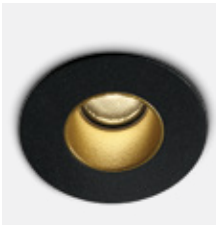

10102H/B/W

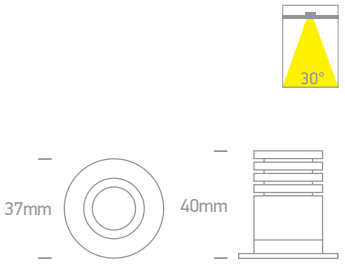



10102H/W/V

10102H | 2W | SMD | Aluminium

new · LED BUILT IN · 90 CRI · CCT V · CE · 5 YEAR · new · DARK LIGHT · IP65

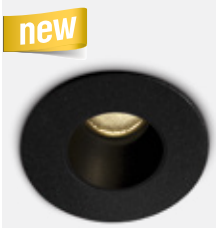

10102H/B/V



10102H/W/V Complete with White & Black reflectors. 10102H/B/V Complete with Black & Brass reflectors.

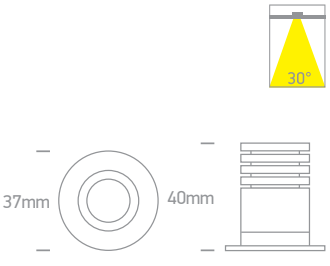

Order Code	Colour	Light Colour	CCT (K)	Watts	Lumen (lm)	Beam Angle	Input	Class	S	T	H	Box	Notes
10103M/W/C	White	Cool white	4000K	3W	270lm	30°	700mA	III	60cm	38mm	55mm	50	Requires 700mA driver
10103M/W/W	White	Warm white	3000K	3W	270lm	30°	700mA	III	60cm	38mm	55mm	50	Requires 700mA driver
10103M/B/W	Black	Warm white	3000K	3W	270lm	30°	700mA	III	60cm	38mm	55mm	50	Requires 700mA driver
10103M/W/V	White	CCT V	3000K-3500K-4000K	3W	270lm	30°	350mA	III	60cm	38mm	55mm	50	Requires350mA driver
10103M/B/V	Black	CCT V	3000K-3500K-4000K	3W	270lm	30°	350mA	III	60cm	38mm	55mm	50	Requires 350mA driver
10102H/W/C	White	Cool white	4000K	2W	160lm	30°	700mA	III	100cm	30mm	50mm	100	Requires 700mA driver
10102H/W/W	White	Warm white	3000K	2W	160lm	30°	700mA	III	100cm	30mm	50mm	100	Requires 700mA driver
10102H/B/W	Black	Warm white	3000K	2W	160lm	30°	700mA	III	100cm	30mm	50mm	100	Requires 700mA driver
10102H/W/V	White	CCT V	3000K-3500K-4000K	2W	160lm	30°	230V	II	-	30mm	50mm	50	Complete with 350mA driver
10102H/B/V	Black	CCT V	3000K-3500K-4000K	2W	160lm	30°	230V	II	-	30mm	50mm	50	Complete with 350mA driver



The 6,5W IP65 Project Range
Aluminium



10107DL/W/W/V

10107DL | 6,5W | COB | Aluminium



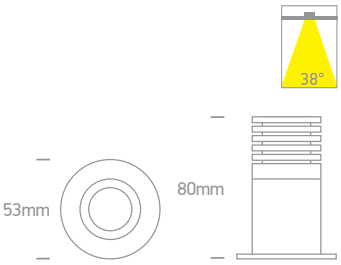



10107DL/W/B/V

10107DL | 6,5W | COB | Aluminium



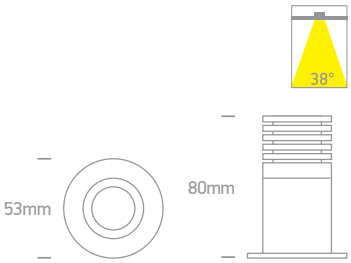



10107H/W/W

10107H | 6,5W | COB | Aluminium



10107H/W/C

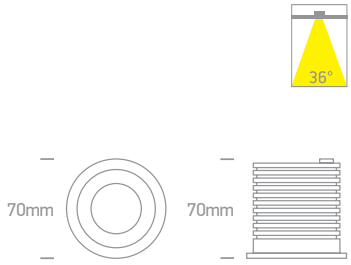

Order Code	Colour	Reflector	Light Colour	CCT (K)	Watts	Lumen (lm)	Beam Angle	Input	Class					Notes
10107DL/W/W/V	White	White	CCT V	3000K-3500K-4000K	6,5W	650lm	38°	700mA	III	40cm	47mm	90mm	50	Requires 700mA driver
10107DL/W/B/V	White	Black	CCT V	3000K-3500K-4000K	6,5W	650lm	38°	700mA	III	40cm	47mm	90mm	50	Requires 700mA driver
10107H/W/C	White	-	Cool white	4000K	6,5W	600lm	36°	700mA	III	40cm	60mm	90mm	50	Requires 700mA driver
10107H/W/W	White	-	Warm white	3000K	6,5W	600lm	36°	700mA	III	40cm	60mm	90mm	50	Requires 700mA driver



The COB Curved Reflector IP65 Range

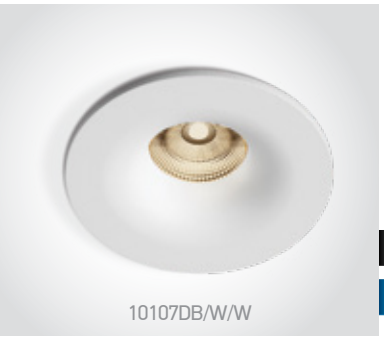

10107DB/W/W

10107DB | 6,5W | COB | Aluminium

LED BUILT IN · 90 CRI · DIMMABLE · QUICK FIX · DARK LIGHT · IP65 · CE · 5 YEAR

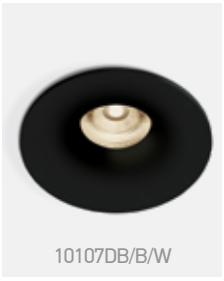

10107DB/B/W



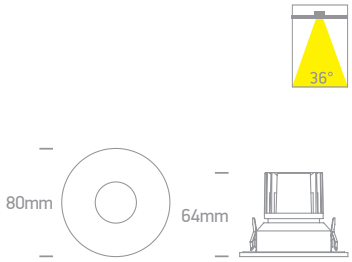



10107DB/W/V

10107DB | 6,5W | COB | Aluminium

new · LED BUILT IN · 90 CRI · DIMMABLE · CCT V · QUICK FIX · DARK LIGHT · IP65 · CE · 5 YEAR



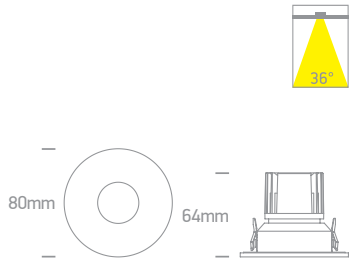



10112C/B/W

10112C | 12W | COB | Aluminium

LED BUILT IN · 90 CRI · DIMMABLE · QUICK FIX · DARK LIGHT · IP65 · CE · 5 YEAR



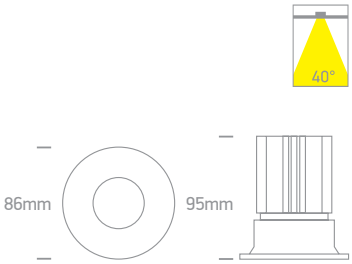



10112C/W/V

10112C | 12W | COB | Aluminium

new · LED BUILT IN · 90 CRI · DIMMABLE · CCT V · QUICK FIX · DARK LIGHT · IP65 · CE · 5 YEAR



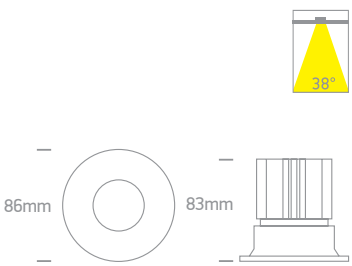

Order Code	Colour	Light Colour	CCT (K)	Watts	Lumen (lm)	Beam Angle	Input	Class					Notes
10107DB/W/W	White	Warm white	3000K	6,5W	500lm	36°	700mA		40cm	60mm	80mm	50	Requires 700mA driver
10107DB/B/W	Black	Warm white	3000K	6,5W	500lm	36°	700mA		40cm	60mm	80mm	50	Requires 700mA driver
10107DB/W/V	White	CCT V	3000K-3500K-4000K	6,5W	500lm	36°	700mA		40cm	60mm	80mm	50	Requires 700mA driver
10112C/B/W	Black	Warm white	3000K	12W	1100lm	40°	700mA		40cm	75mm	120mm	50	Requires 700mA driver
10112C/W/V	White	CCT V	3000K-3500K-4000K	12W	1200lm	38°	700mA		40cm	75mm	100mm	50	Requires 700mA driver



The COB IP64 & IP65 Range

10107PA | 6,5W | COB | Aluminium



new
IP65

LED BUILT IN
90 CRI
DIMMABLE
QUICK FIX
5 YEAR





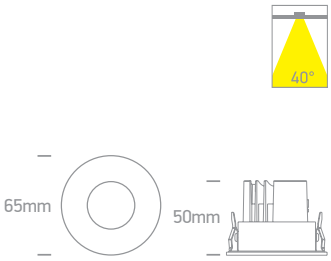

10107PA | 6,5W | COB | Aluminium



new
IP65

LED BUILT IN
90 CRI
DIMMABLE
CCT V
QUICK FIX
5 YEAR



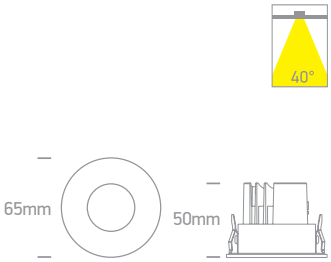

10112P | 12W | COB | Aluminium



DARK LIGHT
IP65

LED BUILT IN
90 CRI
DIMMABLE
QUICK FIX
5 YEAR

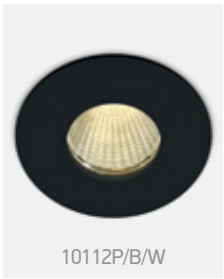



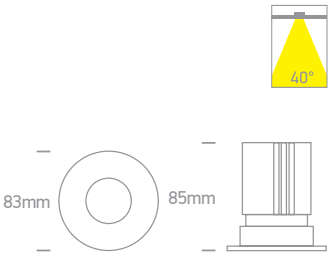

10112P | 12W | COB | Natural aluminium



DARK LIGHT
IP64

LED BUILT IN
80 CRI
DIMMABLE
QUICK FIX
3 YEAR

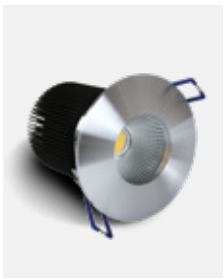

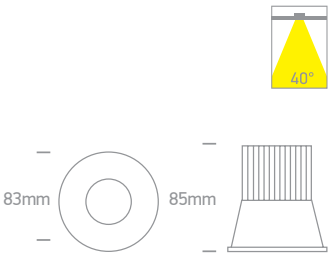

	Colour	Light Colour	CCT (K)	Watts	Lumen (lm)	Beam Angle	Input	Class					Notes
10107PA/W/C	White	Cool white	4000K	6,5W	650lm	40°	700mA		40cm	54mm	70mm	50	Requires 700mA driver
10107PA/W/W	White	Warm white	3000K	6,5W	650lm	40°	700mA		40cm	54mm	70mm	50	Requires 700mA driver
10107PA/W/V	White	CCT V	3000K-3500K-4000K	6,5W	650lm	40°	700mA		40cm	54mm	70mm	50	Requires 700mA driver
10112P/W/W	White	Warm white	3000K	12W	1100lm	40°	700mA		40cm	68mm	105mm	50	Requires 700mA driver
10112P/B/W	Black	Warm white	3000K	12W	1100lm	40°	700mA		40cm	68mm	105mm	50	Requires 700mA driver
10112P/AL/W	Aluminium	Warm white	3000K	12W	1100lm	40°	700mA		40cm	68mm	105mm	50	Requires 700mA driver

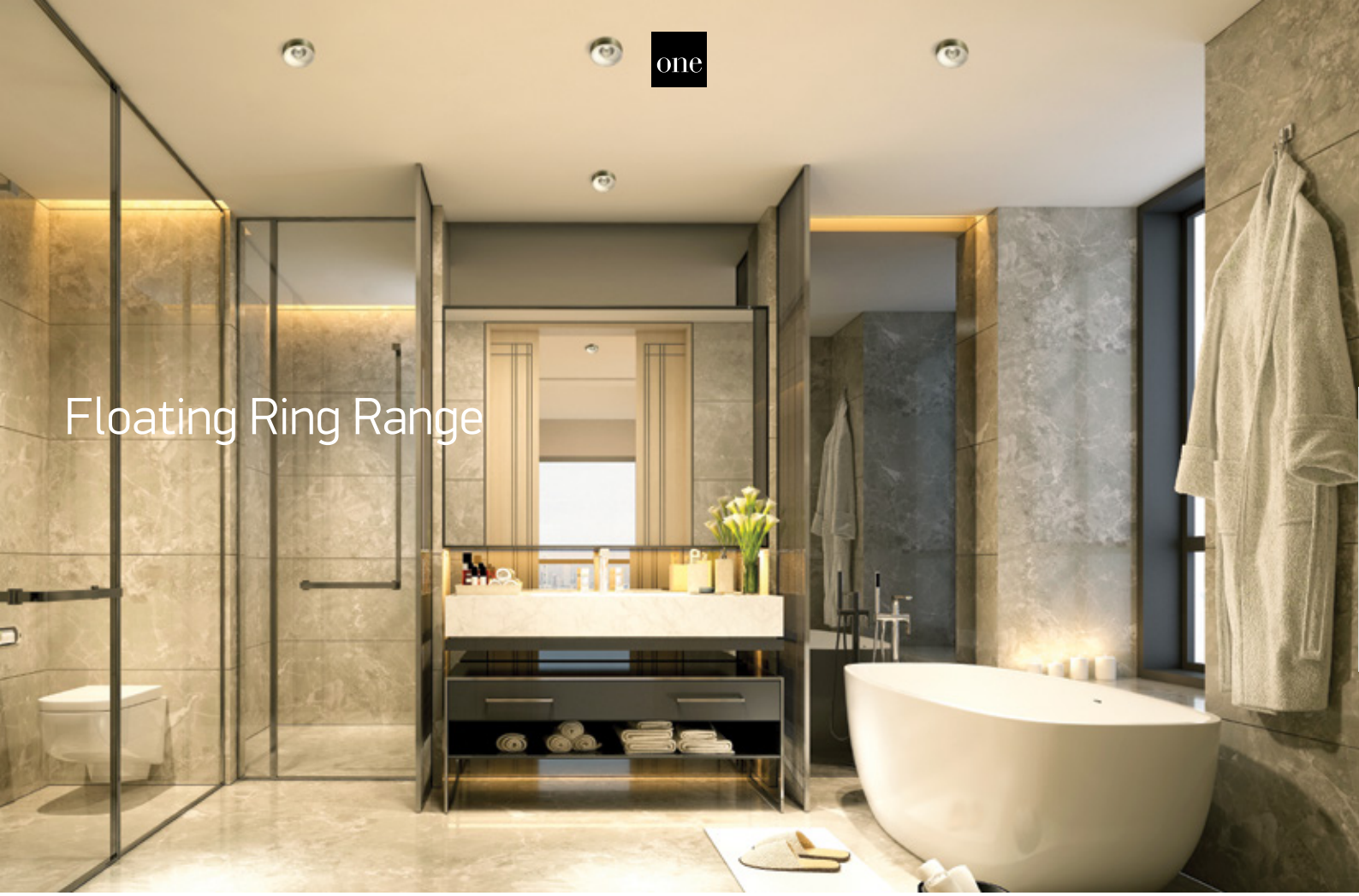

Floating Ring Range



10112R/W/W

10112R | 12W | COB | Aluminium

LED BUILT IN

90 CRI

DIMMABLE

QUICK FIX

5 YEAR

DARK LIGHT

IP65



10112R/W/W + 050162/B

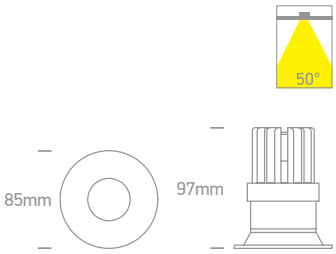



10112R/B/W

10112R | 12W | COB | Aluminium

LED BUILT IN

90 CRI

DIMMABLE

QUICK FIX

5 YEAR

DARK LIGHT

IP65



10112R/B/W + 050162/W

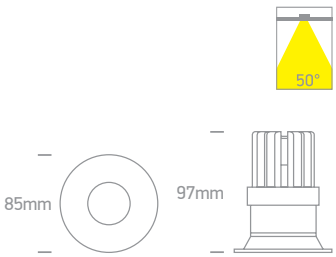



050162/W White



050162/B Black



050162/DC Dark Chrome

Order Code	Colour	Light Colour	CCT (K)	Watts	Lumen (lm)	Beam Angle	Input	Class				With ring		Notes
10112R/W/W	White	Warm white	3000K	12W	1100lm	50°	700mA	III	40cm	68mm	110mm	80mm	50	Requires 700mA driver
10112R/B/W	Black	Warm white	3000K	12W	1100lm	50°	700mA	III	40cm	68mm	110mm	80mm	50	Requires 700mA driver

one



The COB IP65 Dark Light Range

10107MD | 6,5W | COB | Aluminium



new DARK LIGHT IP65 · LED BUILT IN · 90 CRI · CCT V · CE · 5 YEAR

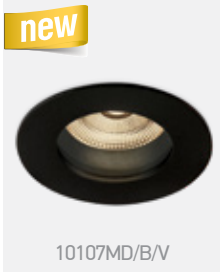

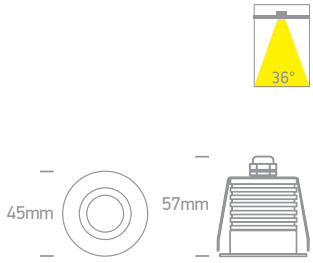

10107WP | 6,5W | COB | Aluminium



new DARK LIGHT IP65 · LED BUILT IN · 90 CRI · DIMMABLE · CCT V · QUICK FIX · CE · 5 YEAR



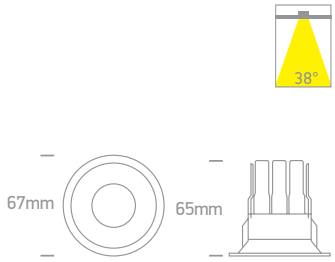

10112TP | 12W | COB | Aluminium



DARK LIGHT IP65 · LED BUILT IN · 90 CRI · DIMMABLE · QUICK FIX · CE · 5 YEAR



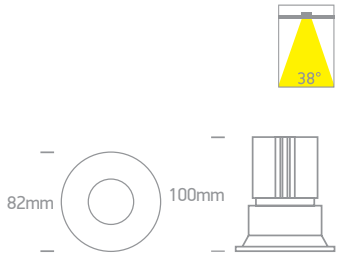

10112TP | 12W | COB | Aluminium



new DARK LIGHT IP65 · LED BUILT IN · 90 CRI · DIMMABLE · CCT V · QUICK FIX · CE · 5 YEAR

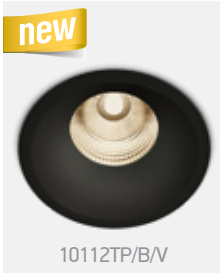



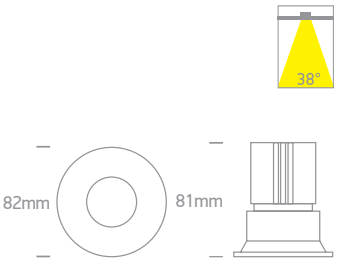

Order Code	Colour	Light Colour	CCT (K)	Watts	Lumen (lm)	Beam Angle	Input	Class					Notes
10107MD/W/V	White	CCT V	3000K-3500K-4000K	6,5W	650lm	36°	230V		-	36mm	80mm	50	Complete with 150mA driver
10107MD/B/V	Black	CCT V	3000K-3500K-4000K	6,5W	650lm	36°	230V		-	36mm	80mm	50	Complete with 150mA driver
10107WP/W/V	White	CCT V	3000K-3500K-4000K	6,5W	650lm	38°	700mA	III	40cm	56mm	90mm	50	Requires 700mA driver
10107WP/B/V	Black	CCT V	3000K-3500K-4000K	6,5W	650lm	38°	700mA	III	40cm	56mm	90mm	50	Requires 700mA driver
10112TP/W/EW	White	Extra warm white	2700K	12W	1100lm	38°	700mA	III	40cm	75mm	110mm	50	Requires 700mA driver
10112TP/W/V	White	CCT V	3000K-3500K-4000K	12W	1200lm	38°	700mA	III	40cm	75mm	100mm	50	Requires 700mA driver
10112TP/B/V	Black	CCT V	3000K-3500K-4000K	12W	1200lm	38°	700mA	III	40cm	75mm	100mm	50	Requires 700mA driver



The IP65 Range



10106V/W/W

10106V | 6W | COB | Aluminium + glass

LED BUILT IN · 80 CRI · IK08 · CE · 3 YEAR · IP65

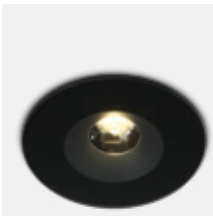

10106V/B/W



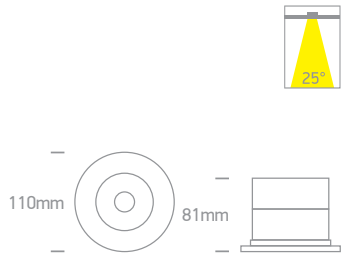



10106P/W/W

10106P | 6W | SMD | Dimmable | Plastic

LED BUILT IN · 80 CRI · TRIAC DIMMABLE · CE · 2 YEAR · IP65

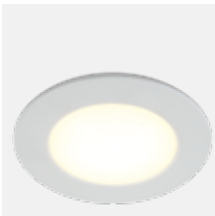

10106P/W/C



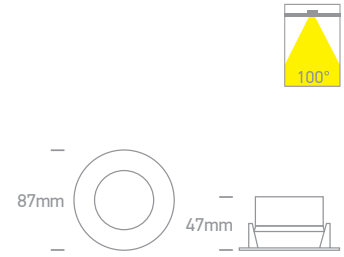



10106P/W/V

10106P | 6W | SMD | Dimmable | Plastic

LED BUILT IN · 80 CRI · TRIAC DIMMABLE · CCT V · new · IP65 · IK03 · CE · 2 YEAR



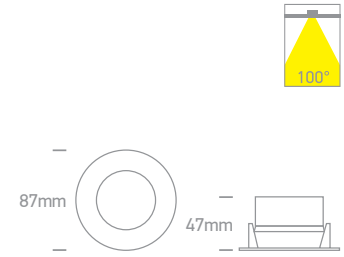



10110P/W/W

10110P | 12W | COB | Aluminium

LED BUILT IN · 90 CRI · DIMMABLE · QUICK FIX · DARK LIGHT · IP65 · CE · 5 YEAR



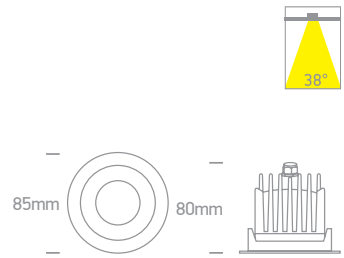

Order Code	Colour	Light Colour	CCT (K)	Watts	Lumen (lm)	Beam Angle	Input	Class					Notes
10106V/W/W	White	Warm white	3000K	6W	460lm	25°	100-240V		-	94mm	100mm	12	Complete with 500mA driver
10106V/B/W	Black	Warm white	3000K	6W	460lm	25°	100-240V		-	94mm	100mm	12	Complete with 500mA driver
10106P/W/C	White	Cool white	4000K	6W	570lm	100°	230V		-	67mm	70mm	48	Complete with dimmable driver
10106P/W/W	White	Warm white	3000K	6W	570lm	100°	230V		-	67mm	70mm	48	Complete with dimmable driver
10106P/W/V	White	CCT V	2700K-3000K-4000K	6W	600lm	100°	230V		-	67mm	70mm	48	Complete with dimmable driver
10110P/W/W	White	Warm white	3000K	12W	1100lm	38°	700mA		40cm	75mm	110mm	48	Requires 700mA driver

The IP65 CCT V



10107PV/W/V

10107PV | 7W | SMD | Dimmable | Plastic





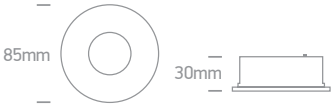

Order Code	Colour	Light Colour	CCT (K)	Watts	Lumen (lm)	Beam Angle	Input	Class					Notes
10107PV/W/V	White	CCT V	2700K-3000K-4000K	7W	600lm	38°	230V		30cm	72mm	40mm	48	AC LED



The Fire Rated IP65 Range



10106PF/W

10106PF | 6W | COB | Fire Rated | Aluminium

Ring must be ordered separately.

LED BUILT IN

80 CRI

DIMMABLE

QUICK FIX

FIRE RATED

3 YEAR

IP65

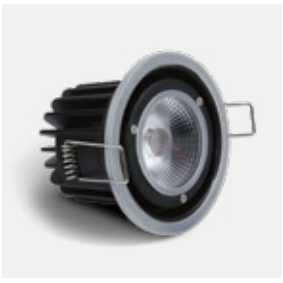

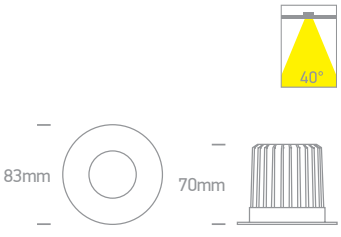

Dimensions are complete with the ring.

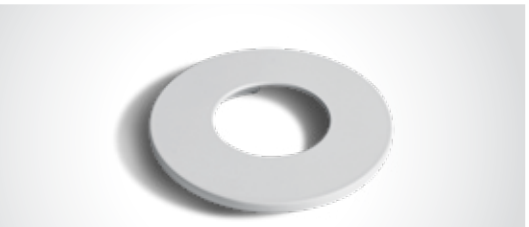

050042/W White



050042/B Black

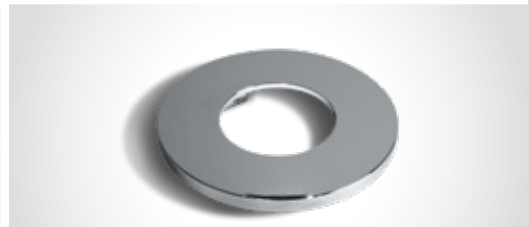

050042/C Chrome

Order Code	Light Colour	CCT (K)	Watts	Lumen (lm)	Beam Angle	Input	Class					Notes
10106PF/W	Warm white	3000K	6W	500lm	40°	350mA		40cm	68mm	90mm	20	Requires 350mA driver

The Fire Rated IP65 Range



10107DF/W + 050178/B

10106PF/W + 050042/C



10107DF/W

10107DF | 7W | SMD | Fire Rated | Metal + plastic

Complete with white ring.

LED BUILT IN · 80 CRI · TRIAC DIMMABLE · FIRE RATED · IP65 · CE · 3 YEAR





Optional rings.
Order code
050178/B Black
050178/C Chrome

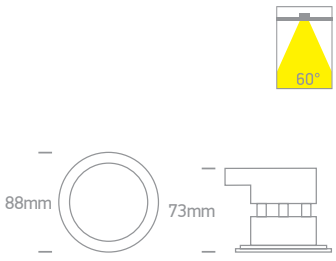



10107DFV/W/V

10107DFV | 7W | SMD | Fire Rated | Metal + plastic

Complete with white ring.

LED BUILT IN · 80 CRI · TRIAC DIMMABLE · CCT V · FIRE RATED · IP65 · CE · 3 YEAR





Optional rings.
Order code
050178/B Black
050178/C Chrome

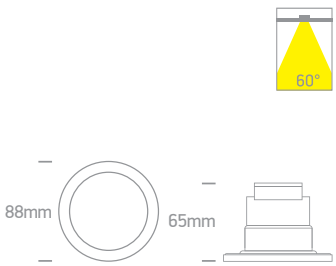

Order Code	Colour	Light Colour	CCT (K)	Watts	Lumen (lm)	Beam Angle	Input	Class				Notes
10107DF/W	White	Warm white	3000K	7W	500lm	60°	230V		65mm	80mm	36	Complete with dimmable driver
10107DFV/W/V	White	CCT V	2700K-3200K-4000K	7W	510lm	60°	230V		65mm	80mm	36	Complete with dimmable driver

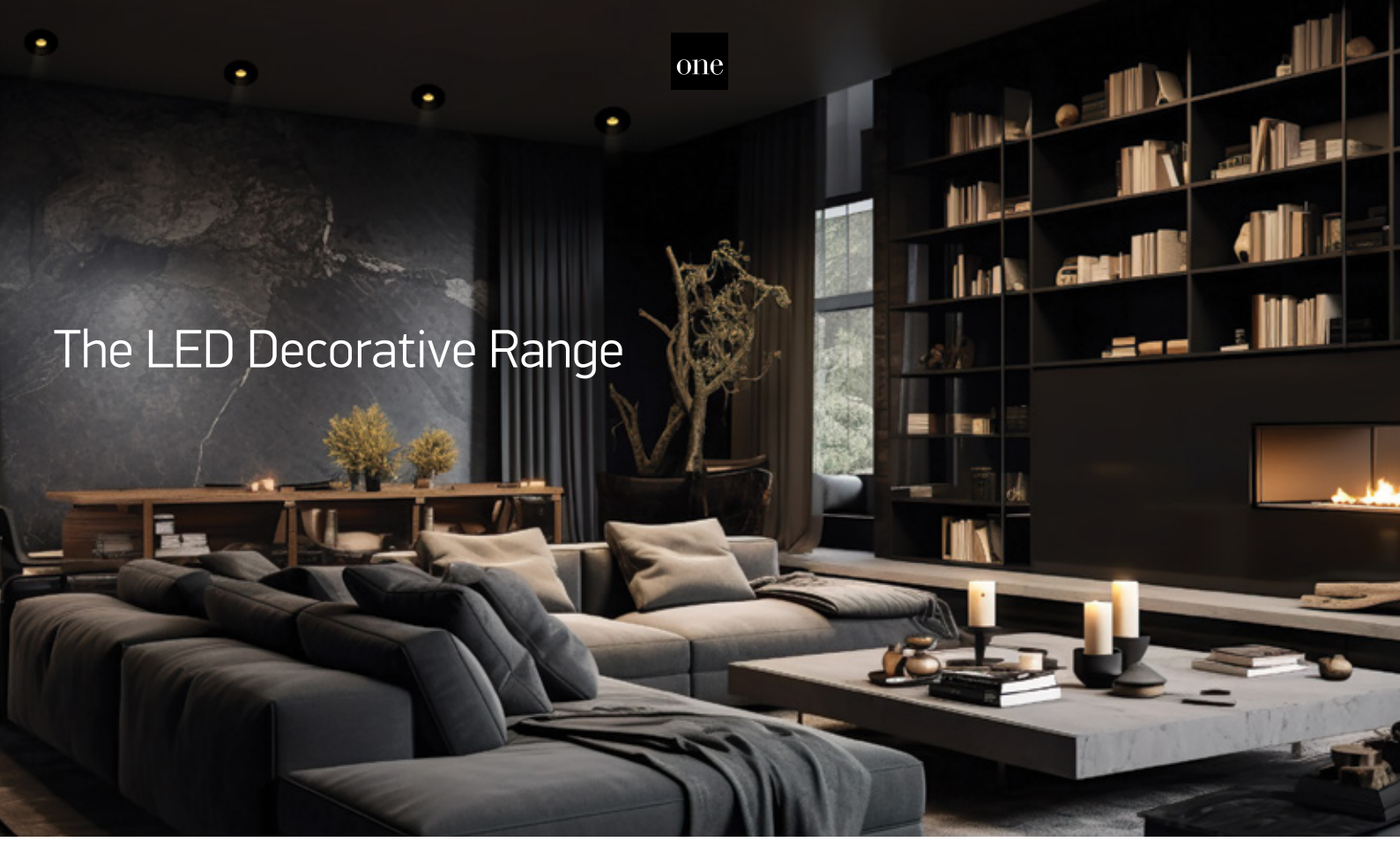


10108J/W/W

10108J | 8W | COB + SMD | Aluminium

Trim Lit.

LED BUILT IN · 80 CRI · CE · 3 YEAR · DARK LIGHT · IP40

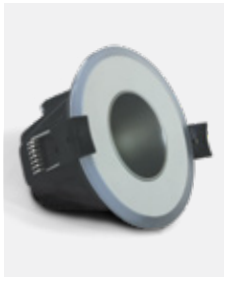



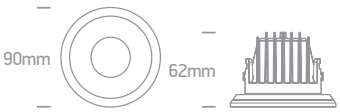

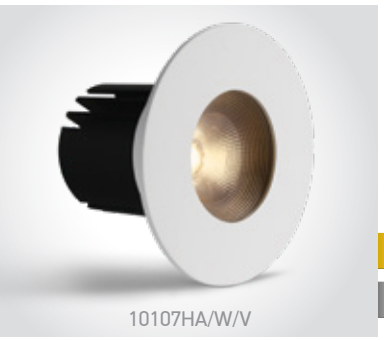
10107HA/W/V

10107HA | 6,5W | COB | Aluminium

LED BUILT IN · 90 CRI · DIMMABLE · CCT V · new · QUICK FIX · CE · 5 YEAR · IP20

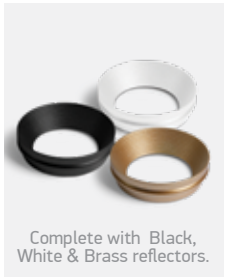
Complete with Black, White & Brass reflectors.



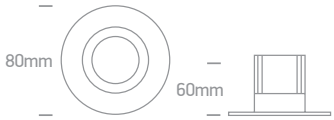


10107HA/B/V

10107HA | 6,5W | COB | Aluminium

LED BUILT IN · 90 CRI · DIMMABLE · CCT V · new · QUICK FIX · CE · 5 YEAR · IP20

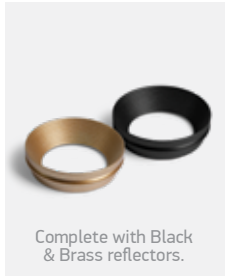
Complete with Black & Brass reflectors.



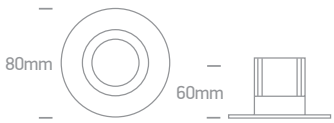

Order Code	Colour	Light Colour	CCT (K)	Watts	Lumen (lm)	Beam Angle	Input	Class					Notes
10108J/W/W	White	Warm white	3000K	8W	560lm	24°	230V		-	70mm	100mm	30	Complete with 200mA driver
10107HA/W/V	White	CCT V	3000K-3500K-4000K	6,5W	650lm	38°	700mA	III	40cm	68mm	80mm	50	Requires 700mA driver
10107HA/B/V	Black	CCT V	3000K-3500K-4000K	6,5W	650lm	38°	700mA	III	40cm	68mm	80mm	50	Requires 700mA driver

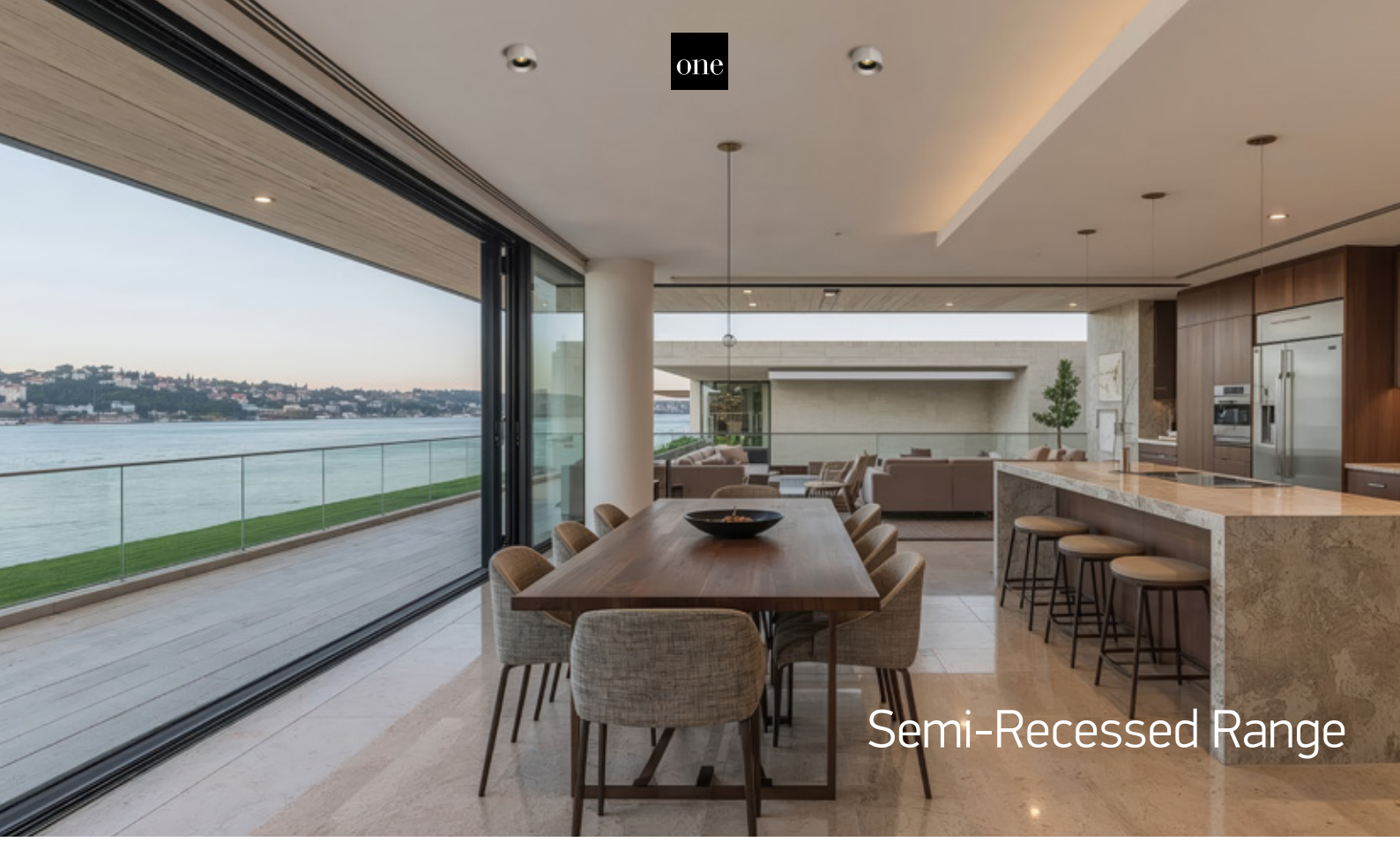

Semi-Recessed Range



10107A/W/W

10107A | 7W | SMD | Aluminium

Semi-Recessed.

LED BUILT IN · 90 CRI · CE · 3 YEAR

IP20



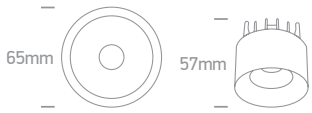



10112A/W/W

10112A | 12W | SMD | Aluminium

Semi-Recessed.

LED BUILT IN · 90 CRI · CE · 3 YEAR

IP20



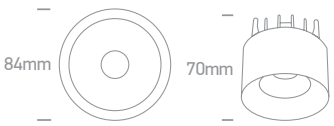



10112A/B/W

10112A | 12W | SMD | Aluminium

Semi-Recessed.

LED BUILT IN · 90 CRI · CE · 3 YEAR

IP20



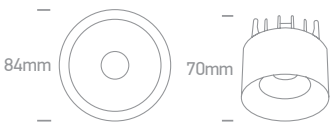

Order Code	Colour	Light Colour	CCT (K)	Watts	Lumen (lm)	Beam Angle	Input	Class				Notes
10107A/W/W	White	Warm white	3000K	7W	600lm	38°	230V	⧈	54mm	40mm	50	Complete with 180mA driver
10112A/W/W	White	Warm white	3000K	12W	1100lm	38°	230V	⧈	72mm	40mm	50	Complete with 300mA driver
10112A/B/W	Black	Warm white	3000K	12W	1100lm	38°	230V	⧈	72mm	40mm	50	Complete with 300mA driver

The Trimless 3W Range
Aluminium

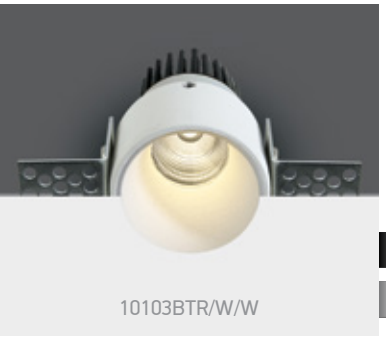

10103BTR/W/W

10103BTR | 3W | COB | Trimless | Aluminium

LED BUILT IN · 90 CRI · DIMMABLE · QUICK FIX · DARK LIGHT · IP20 · CE · 5 YEAR



2-Step reflector.



Suitable for 89004 driver.

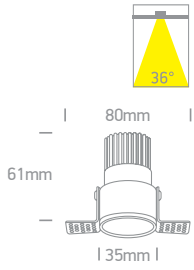

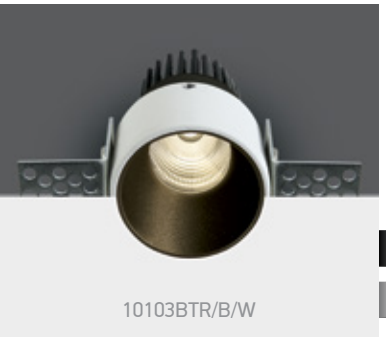

10103BTR/B/W

10103BTR | 3W | COB | Trimless | Aluminium

LED BUILT IN · 90 CRI · DIMMABLE · QUICK FIX · DARK LIGHT · IP20 · CE · 5 YEAR



2-Step reflector.



Suitable for 89004 driver.

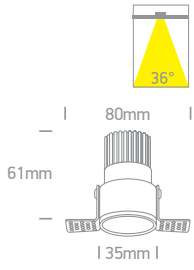

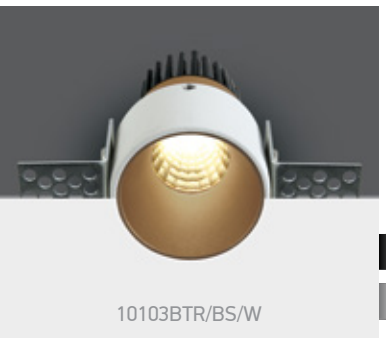

10103BTR/BS/W

10103BTR | 3W | COB | Trimless | Aluminium

LED BUILT IN · 90 CRI · DIMMABLE · QUICK FIX · DARK LIGHT · IP20 · CE · 5 YEAR



2-Step reflector.



Suitable for 89004 driver.

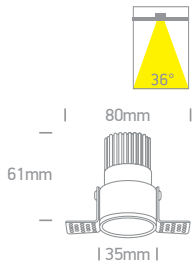

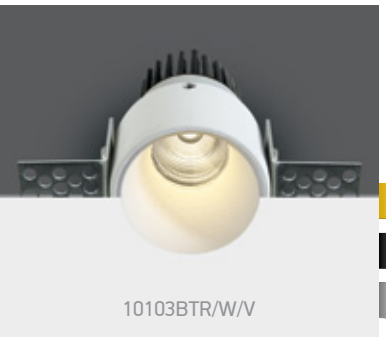

10103BTR/W/V

10103BTR | 3W | COB | Trimless | Aluminium

new · LED BUILT IN · 90 CRI · DIMMABLE · CCT V · QUICK FIX · DARK LIGHT · IP20 · CE · 5 YEAR



2-Step reflector.



Suitable for 89004 driver.

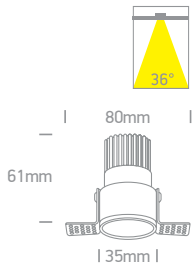

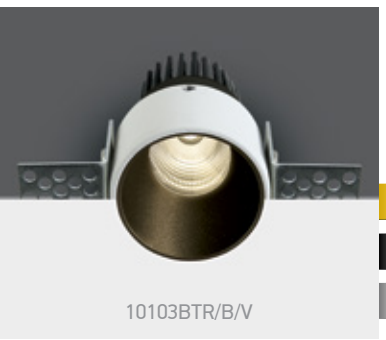

10103BTR/B/V

10103BTR | 3W | COB | Trimless | Aluminium

new · LED BUILT IN · 90 CRI · DIMMABLE · CCT V · QUICK FIX · DARK LIGHT · IP20 · CE · 5 YEAR



2-Step reflector.



Suitable for 89004 driver.

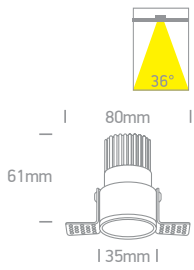

Order Code	Colour	Light Colour	CCT (K)	Watts	Lumen (lm)	Beam Angle	Input	Class					Notes
10103BTR/W/W	White	Warm white	3000K	3W	240lm	36°	350mA	III	40cm	42mm	80mm	100	Requires 350mA driver
10103BTR/B/W	Black	Warm white	3000K	3W	240lm	36°	350mA	III	40cm	42mm	80mm	100	Requires 350mA driver
10103BTR/BS/W	Brass	Warm white	3000K	3W	240lm	36°	350mA	III	40cm	42mm	80mm	100	Requires 350mA driver
10103BTR/W/V	White	CCT V	3000K-3500K-4000K	3W	240lm	36°	350mA	III	40cm	42mm	80mm	100	Requires 350mA driver
10103BTR/B/V	Black	CCT V	3000K-3500K-4000K	3W	240lm	36°	350mA	III	40cm	42mm	80mm	100	Requires 350mA driver



10107BT/W/V

10107BT/B/V

The Trimless 6,5W Range
CCT V



10107BT/W/V

10107BT | 6,5W | COB | Trimless | Aluminium





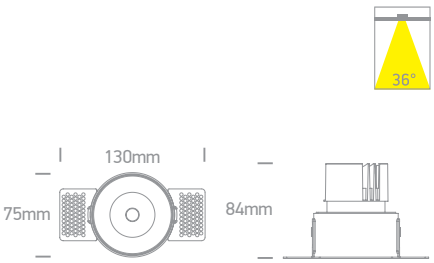



10107BT/B/V

10107BT | 6,5W | COB | Trimless | Aluminium





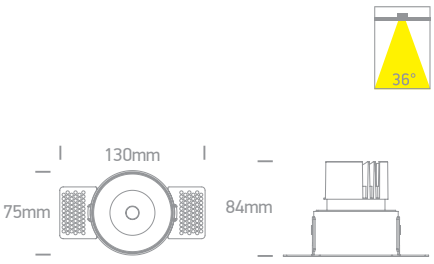

Order Code	Colour	Light Colour	CCT (K)	Watts	Lumen (lm)	Beam Angle	Input	Class					Notes
10107BT/W/V	White	CCT V	3000K-3500K-4000K	6,5W	650lm	36°	700mA	III	40cm	83mm	100mm	30	Requires 700mA driver
10107BT/B/V	Black	CCT V	3000K-3500K-4000K	6,5W	650lm	36°	700mA	III	40cm	83mm	100mm	30	Requires 700mA driver

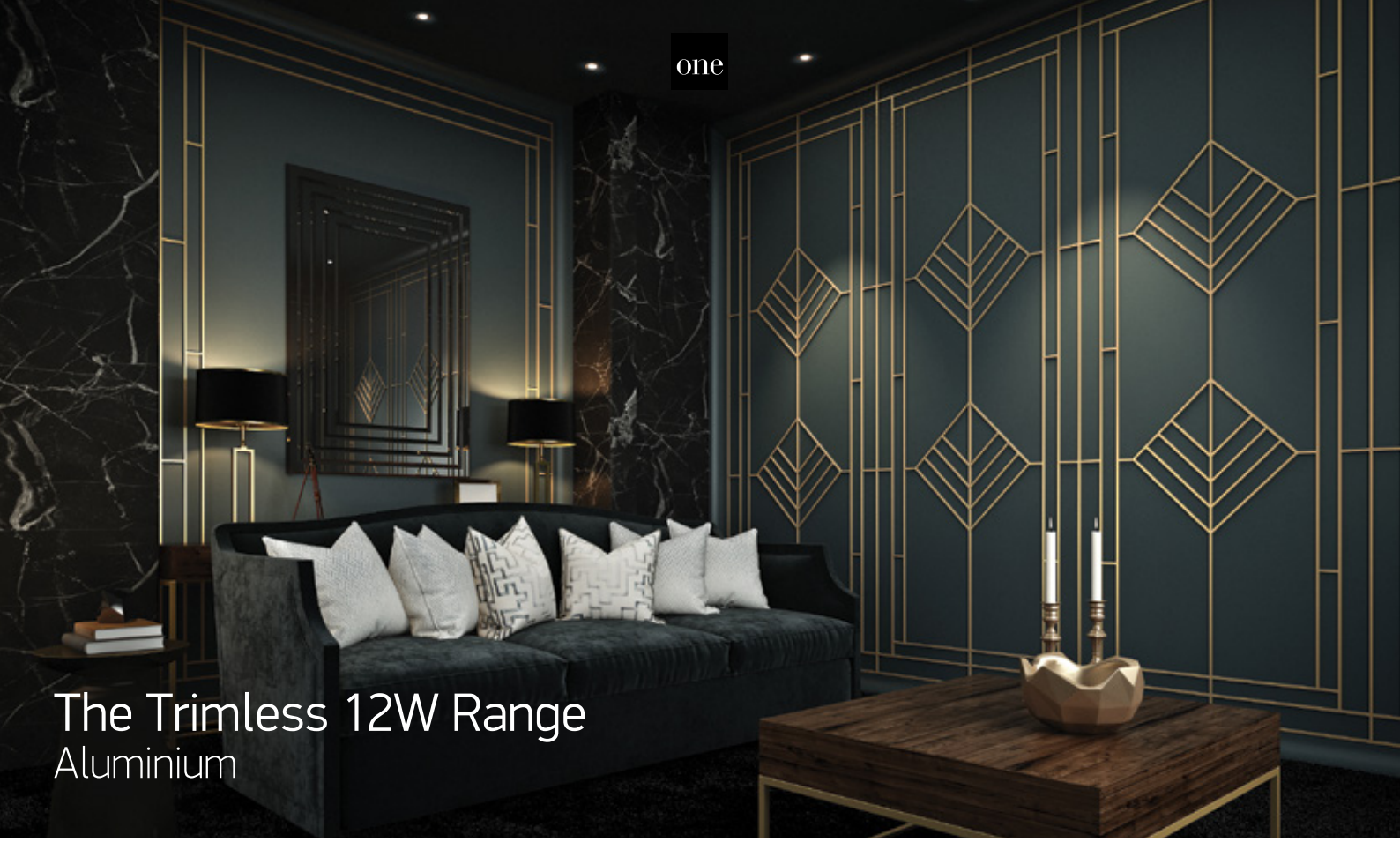

The Trimless 12W Range
Aluminium

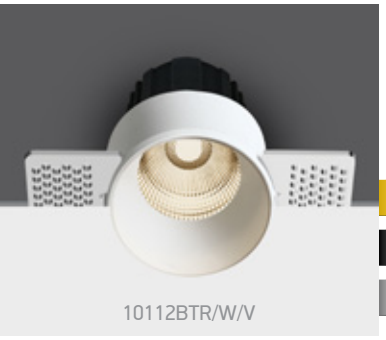

10112BTR/W/V

10112BTR | 12W | COB | Trimless | Aluminium

new · LED BUILT IN · 90 CRI · DIMMABLE · CCT V · DARK LIGHT · QUICK FIX · CE · 5 YEAR · IP20



2-step reflector

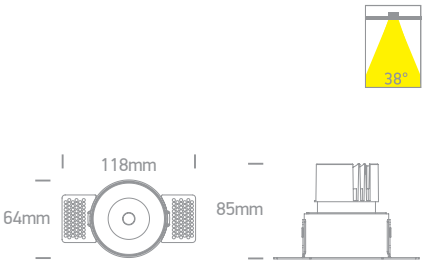

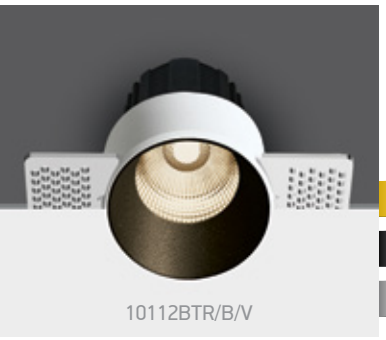

10112BTR/B/V

10112BTR | 12W | COB | Trimless | Aluminium

new · LED BUILT IN · 90 CRI · DIMMABLE · CCT V · DARK LIGHT · QUICK FIX · CE · 5 YEAR · IP20



2-step reflector

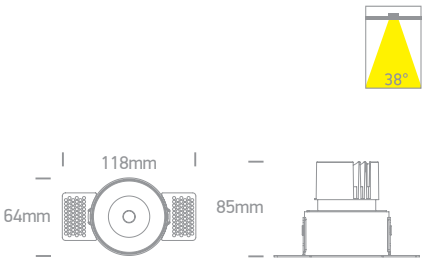

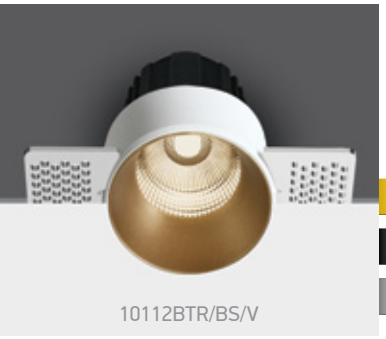

10112BTR/BS/V

10112BTR | 12W | COB | Trimless | Aluminium

new · LED BUILT IN · 90 CRI · DIMMABLE · CCT V · DARK LIGHT · QUICK FIX · CE · 5 YEAR · IP20



2-Step reflector.

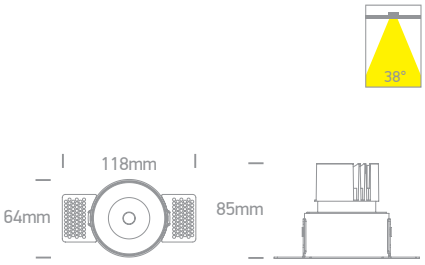

Order Code	Colour	Light Colour	CCT (K)	Watts	Lumen (lm)	Beam Angle	Input	Class	S				Notes
10112BTR/W/V	White	CCT V	3000K-3500K-4000K	12W	1200lm	38°	700mA		40cm	70mm	100mm	48	Requires 700mA driver
10112BTR/B/V	Black	CCT V	3000K-3500K-4000K	12W	1200lm	38°	700mA		40cm	70mm	100mm	48	Requires 700mA driver
10112BTR/BS/V	Brass	CCT V	3000K-3500K-4000K	12W	1200lm	38°	700mA		40cm	70mm	100mm	48	Requires 700mA driver

Trimless Dark Light Tubes

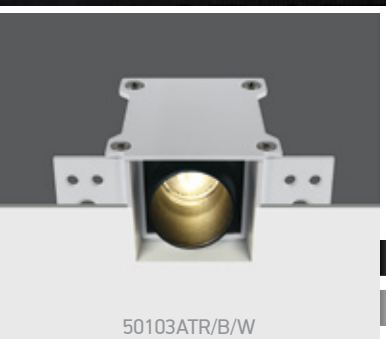

50103ATR/B/W

50103ATR | 3W | SMD | Trimless | Aluminium

LED BUILT IN

90 CRI

3 YEAR

DARK LIGHT

IP20

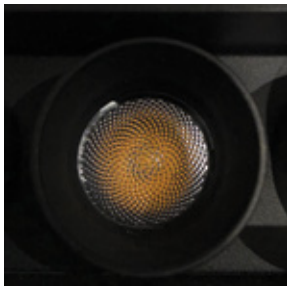

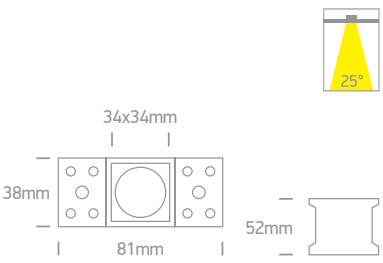

Order Code	Colour	Light Colour	CCT (K)	Watts	Lumen (lm)	Beam Angle	Input	Class				Notes
50103ATR/B/W	Black	Warm white	3000K	3W	200lm	25°	230V		50x38mm	70mm	50	Complete with 700mA driver



The Trimless Mirror Range
Aluminium



10106XTR/W/W

10106XTR | 6W | SMD | Trimless | Aluminium

LED BUILT IN · 90 CRI · CE · 5 YEAR · DARK LIGHT · IP20



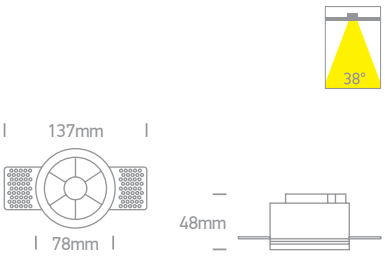



10112XTR/W/W

10112XTR | 12W | SMD | Trimless | Aluminium

LED BUILT IN · 90 CRI · CE · 5 YEAR · DARK LIGHT · IP20



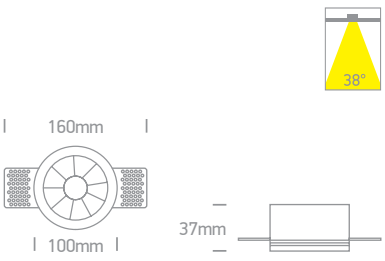

Order Code	Colour	Light Colour	CCT (K)	Watts	Lumen (lm)	Beam Angle	Input	Class				Notes
10106XTR/W/W	White	Warm white	3000K	6W	480lm	38°	230V		78mm	70mm	40	Complete with 150mA driver
10112XTR/W/W	White	Warm white	3000K	12W	960lm	38°	230V		100mm	60mm	40	Complete with 300mA driver



50110HTR/W/W



50012HTR/W/W

The Trimless Mirror Range
Aluminium



10110HTR/W/W

10110HTR | 10W | SMD | Trimless | Aluminium

LED BUILT IN · 90 CRI · CE · 5 YEAR · DARK LIGHT · IP20



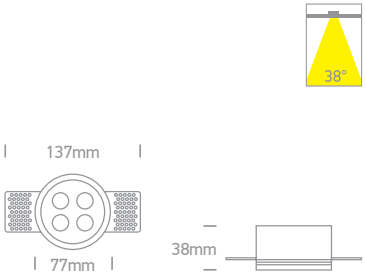



50110HTR/W/W

50110HTR | 10W | SMD | Trimless | Aluminium

LED BUILT IN · 90 CRI · CE · 5 YEAR · DARK LIGHT · IP20

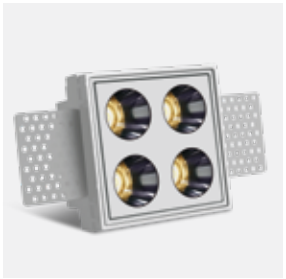

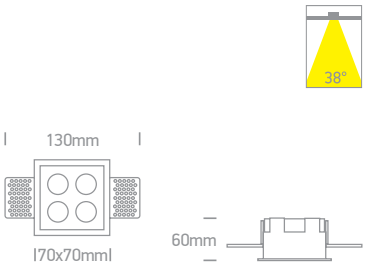

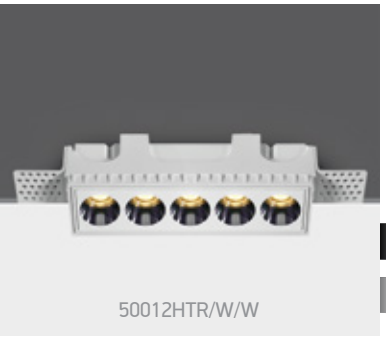

50012HTR/W/W

50012HTR | 12W | SMD | Trimless | Aluminium

LED BUILT IN · 90 CRI · CE · 5 YEAR · DARK LIGHT · IP20



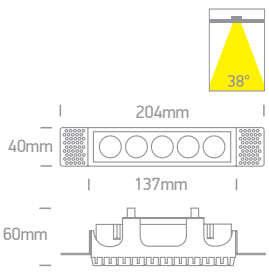

Order Code	Colour	Light Colour	CCT (K)	Watts	Lumen (lm)	Beam Angle	Input	Class				Notes
10110HTR/W/W	White	Warm white	3000K	10W	700lm	38°	230V	☐	78mm	80mm	40	Complete with 700mA driver
50110HTR/W/W	White	Warm white	3000K	10W	700lm	38°	230V	☐	72x72mm	100mm	40	Complete with 700mA driver
50012HTR/W/W	White	Warm white	3000K	12W	840lm	38°	230V	☐	145x41mm	100mm	40	Complete with 700mA driver





Recessed Spots Adjustable

Pages 85 - 102

03



The Classic Adjustable MR11

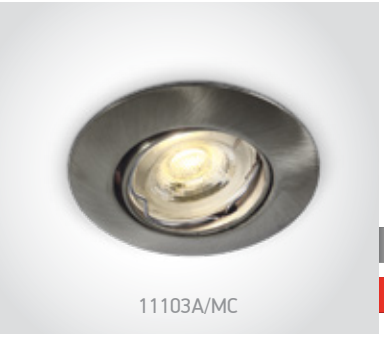

11103A/MC

11103A | 35W | MR11 | GU4 | Aluminium

ADJUSTABLE

5 YEAR

IP20

offer



Suitable for MR11 LED lamp.

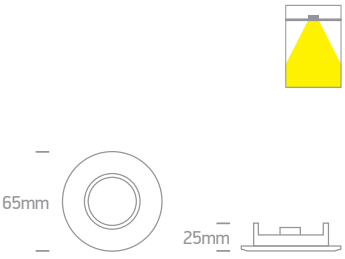

Order Code	Colour	Watts	Input	Class					Notes
11103A/MC	Brushed chrome	35W	12V	III	40cm	57mm	35mm	100	-

The Classic Adjustable MR16



11105/C

11105 | 50W | MR16 | GU5,3 | Aluminium

ADJUSTABLE

5 YEAR

IP20

offer



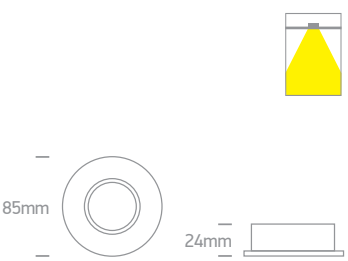

Order Code	Colour	Watts	Input	Class					Notes
11105/C	Chrome	50W	12V	III	40cm	75mm	55mm	100	-

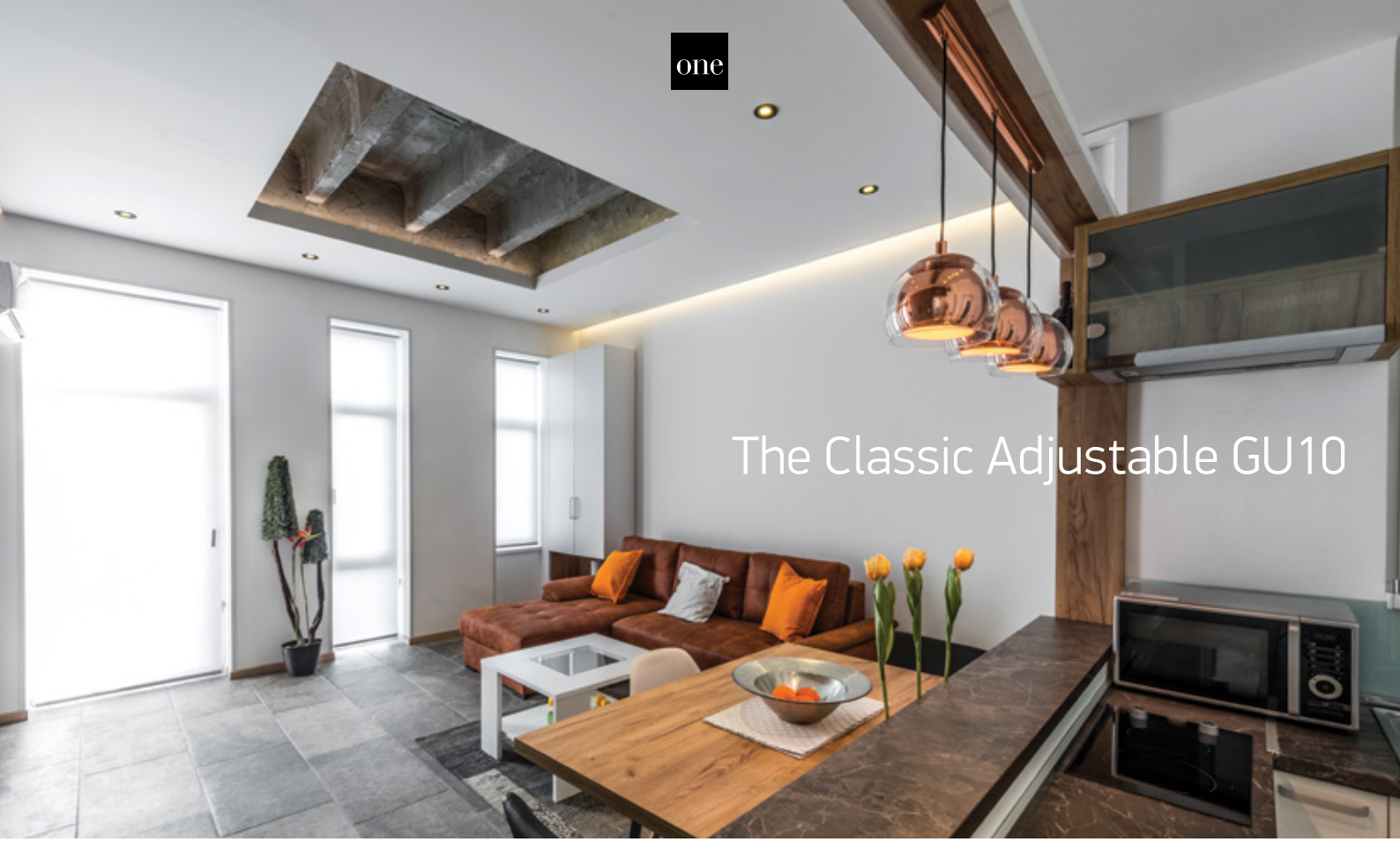

The Classic Adjustable GU10



11105GU/W

11105GU | 10W | MR16 | GU10 | Aluminium

ADJUSTABLE

5 YEAR

IP20



Complete with 0950G.

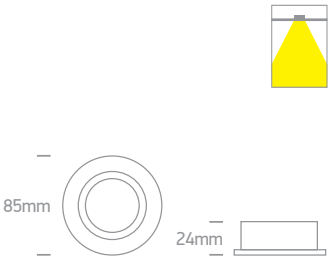



11105GU/B

11105GU | 10W | MR16 | GU10 | Aluminium

ADJUSTABLE

5 YEAR

IP20



Complete with 0950G.

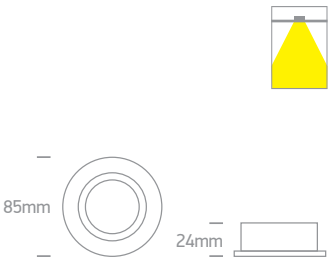



11105GU/MC

11105GU | 10W | MR16 | GU10 | Aluminium

ADJUSTABLE

5 YEAR

IP20



Complete with 0950G.

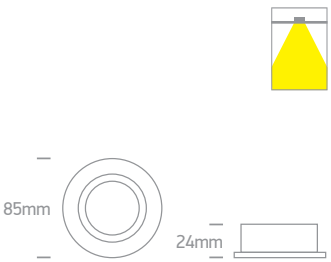

Order Code	Colour	Watts	Input	Class					Notes
11105GU/W	White	10W	100-240V		15cm	75mm	95mm	100	-
11105GU/B	Black	10W	100-240V		15cm	75mm	95mm	100	-
11105GU/MC	Brushed chrome	10W	100-240V		15cm	75mm	95mm	100	-



The Lock Ring Range
Aluminium



11105C/W

11105C | 50W | MR16 | GU5,3 | Aluminium

ADJUSTABLE

5 YEAR

IP20 offer



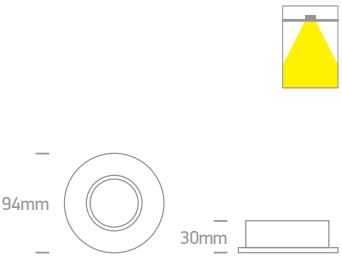



11105C/MC

11105C | 50W | MR16 | GU5,3 | Aluminium

ADJUSTABLE

5 YEAR

IP20 offer



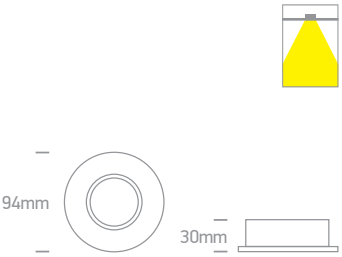



11105C/ABS

11105C | 50W | MR16 | GU5,3 | Aluminium

ADJUSTABLE

5 YEAR

IP20 offer



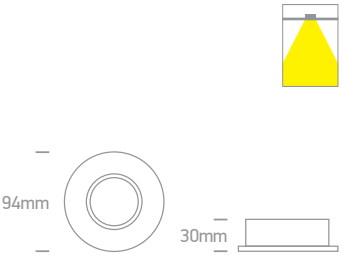



11105C/N

11105C | 50W | MR16 | GU5,3 | Aluminium

ADJUSTABLE

5 YEAR

IP20 offer



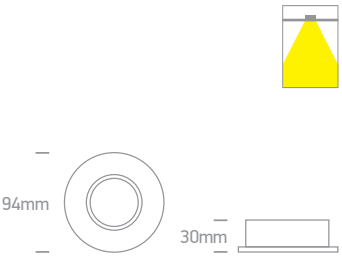

Order Code	Colour	Watts	Input	Class					Notes
11105C/W	White	50W	12V	III	40cm	82mm	60mm	100	-
11105C/MC	Brushed chrome	50W	12V	III	40cm	82mm	60mm	100	-
11105C/ABS	Antique brass	50W	12V	III	40cm	82mm	60mm	100	-
11105C/N	Brushed metal	50W	12V	III	40cm	82mm	60mm	100	-



The Lock Ring GU10 Range
Aluminium



11105CGU/W

11105CGU | 10W | MR16 | GU10 | Aluminium

ADJUSTABLE

5 YEAR

IP20



Complete with 0950G.



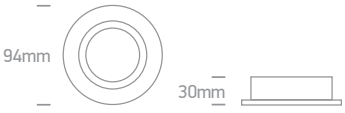



11105CGU/MC

11105CGU | 10W | MR16 | GU10 | Aluminium

ADJUSTABLE

5 YEAR

IP20



Complete with 0950G.



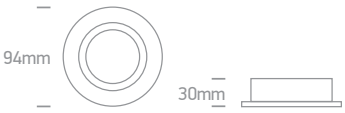

Order Code	Colour	Watts	Input	Class					Notes
11105CGU/W	White	10W	100-240V		15cm	82mm	95mm	100	-
11105CGU/MC	Brushed chrome	10W	100-240V		15cm	82mm	95mm	100	-

The Classic Square



51105/MC

51105 | 50W | MR16 | GU5,3 | Aluminium

ADJUSTABLE

5 YEAR

IP20

offer



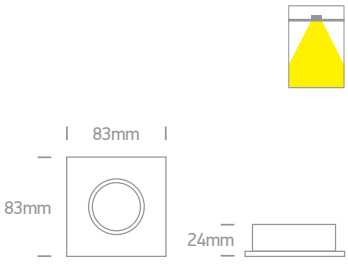

Order Code	Colour	Watts	Input	Class					Notes
51105/MC	Brushed chrome	50W	12V		40cm	75mm	65mm	100	-



51105GA/MC



51105GA/W





The Classic Square GU10
Halogen Lamp Included



51105GA/W

51105GA | 50W | MR16 | GU10 | Aluminium

ADJUSTABLE

5 YEAR

IP20

offer



Supplied with GU10 50W halogen lamp.

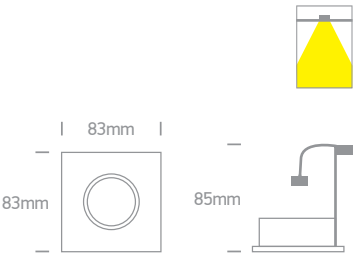



51105GA/MC

51105GA | 50W | MR16 | GU10 | Aluminium

ADJUSTABLE

5 YEAR

IP20

offer



Supplied with GU10 50W halogen lamp.

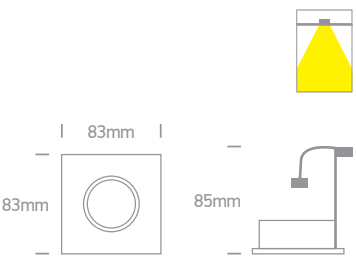

Order Code	Colour	Watts	Input	Class					Notes
51105GA/W	White	50W	230V	⏚	15cm	73mm	100mm	50	Supplied with GU10 lamp
51105GA/MC	Brushed chrome	50W	230V	⏚	15cm	73mm	100mm	50	Supplied with GU10 lamp

The Dual Ring Range



11105AC/AL

11105AC | 50W | MR16 | GU5,3 | Aluminium

ADJUSTABLE

5 YEAR

IP20

offer

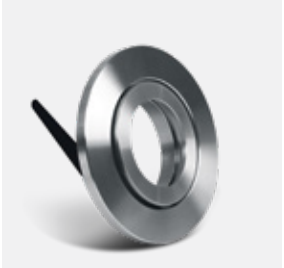

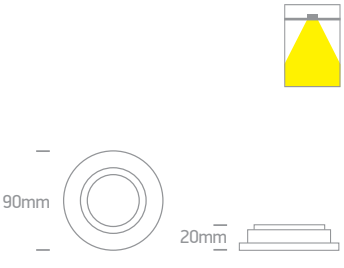

Order Code	Colour	Watts	Input	Class					Notes
11105AC/AL	Aluminium	50W	12V		40cm	75mm	60mm	50	-



The Round Retro GU10
Aluminium



11105U/W

11105U | 10W | MR16 | GU10 | Aluminium

ADJUSTABLE

5 YEAR

IP20



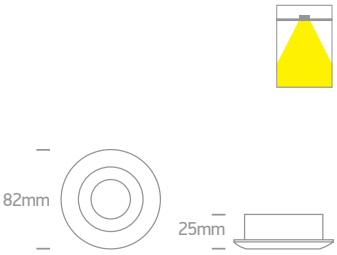



11105UA/W

11105UA | 10W | MR16 | GU10 | Aluminium

ADJUSTABLE

5 YEAR

IP20



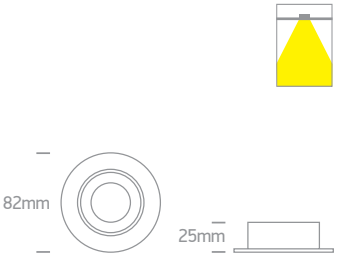



11105UB/W

11105UB | 10W | MR16 | GU10 | Aluminium

ADJUSTABLE

5 YEAR

IP20



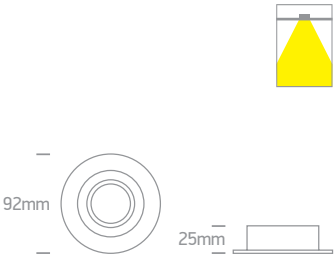

Order Code	Colour	Watts	Input	Class					Notes
11105U/W	White	10W	100-240V		15cm	72mm	120mm	50	-
11105UA/W	White	10W	100-240V		15cm	72mm	120mm	50	-
11105UB/W	White	10W	100-240V		15cm	82mm	120mm	50	-





11105ABGL/W

11105ABGL | 10W | MR16 | GU10 | Aluminium

ADJUSTABLE

5 YEAR

IP20



Leaf springs.



Complete with 0950G.

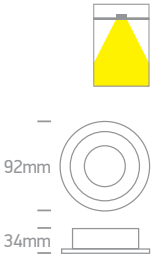



11105ABGL/B

11105ABGL | 10W | MR16 | GU10 | Aluminium

ADJUSTABLE

5 YEAR

IP20



Leaf springs.



Complete with 0950G.

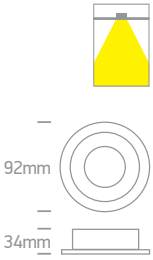

Order Code	Colour	Watts	Input	Class					Notes
11105ABGL/W	White	10W	100-240V		15cm	80mm	100mm	50	-
11105ABGL/B	Black	10W	100-240V		15cm	80mm	100mm	50	-



The Dual Ring Range
Aluminium



11105ABG/W

11105ABG | 10W | MR16 | GU10 | Aluminium

ADJUSTABLE

5 YEAR

IP20



11105ABG/B



11105ABG/AL



Complete with 0950GB.

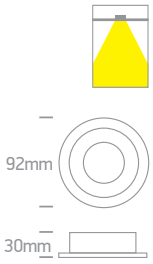



51105ABG/W

51105ABG | 10W | MR16 | GU10 | Aluminium

ADJUSTABLE

5 YEAR

IP20



51105ABG/B



51105ABG/AL



Complete with 0950GB.

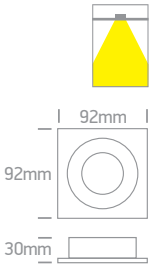



51205ABG/W

51205ABG | 2x10W | MR16 | GU10 | Aluminium

ADJUSTABLE

5 YEAR

IP20



51205ABG/B



Complete with 0950GB.

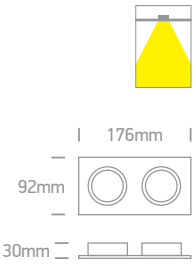

Order Code	Colour	Watts	Input	Class					Notes
11105ABG/W	White	10W	100-240V		15cm	80mm	100mm	50	-
11105ABG/B	Black	10W	100-240V		15cm	80mm	100mm	50	-
11105ABG/AL	Aluminium	10W	100-240V		15cm	80mm	100mm	50	-
51105ABG/W	White	10W	100-240V		15cm	80mm	100mm	50	-
51105ABG/B	Black	10W	100-240V		15cm	80mm	100mm	50	-
51105ABG/AL	Aluminium	10W	100-240V		15cm	80mm	100mm	50	-
51205ABG/W	White	2x10W	100-240V		15cm	162x82mm	100mm	20	-
51205ABG/B	Black	2x10W	100-240V		15cm	162x82mm	100mm	20	-

The Chill Out Range





11105M/W/W

11105M | 10W | MR16 | GU10 | Aluminium body + plastic reflector

ADJUSTABLE

5 YEAR

DARK LIGHT

IP20



Complete with 0950GB.

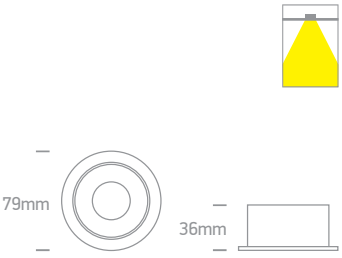



11105M/W/B

11105M | 10W | MR16 | GU10 | Aluminium body + plastic reflector

ADJUSTABLE

5 YEAR

DARK LIGHT

IP20



Complete with 0950GB.

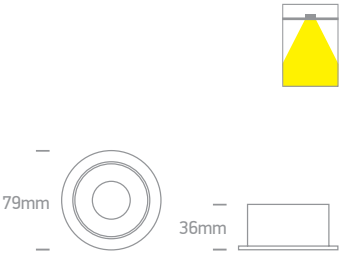



11105M/W/BS

11105M | 10W | MR16 | GU10 | Aluminium body + plastic reflector

ADJUSTABLE

5 YEAR

DARK LIGHT

IP20



Complete with 0950GB.

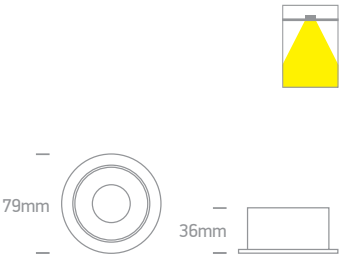

Order Code	Colour	Reflector	Watts	Input	Class					Notes
11105M/W/W	White	White	10W	100-240V		15cm	72mm	120mm	50	-
11105M/W/B	White	Black	10W	100-240V		15cm	72mm	120mm	50	-
11105M/W/BS	White	Brass	10W	100-240V		15cm	72mm	120mm	50	-



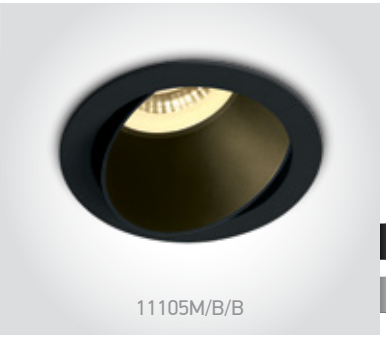

11105M/B/B

11105M | 10W | MR16 | GU10 | Aluminium body + plastic reflector

ADJUSTABLE

5 YEAR

DARK LIGHT

IP20



Complete with 0950GB.

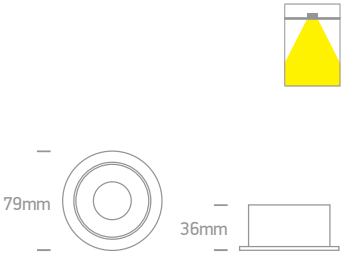

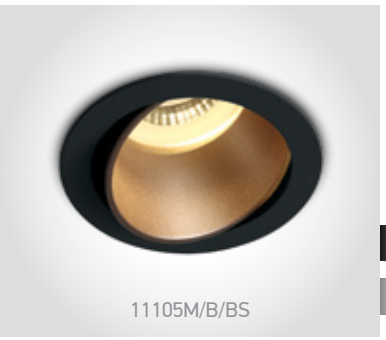

11105M/B/BS

11105M | 10W | MR16 | GU10 | Aluminium body + plastic reflector

ADJUSTABLE

5 YEAR

DARK LIGHT

IP20



Complete with 0950GB.

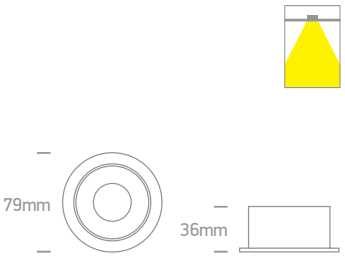

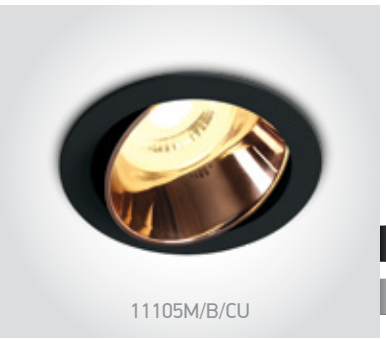

11105M/B/CU

11105M | 10W | MR16 | GU10 | Aluminium body + plastic reflector

ADJUSTABLE

5 YEAR

DARK LIGHT

IP20



Complete with 0950GB.

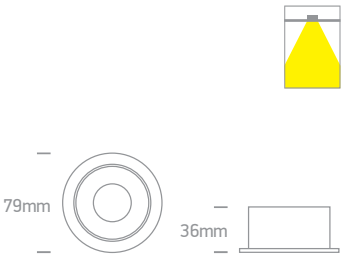

Order Code	Colour	Reflector	Watts	Input	Class					Notes
11105M/B/B	Black	Black	10W	100-240V		15cm	72mm	120mm	50	-
11105M/B/BS	Black	Brass	10W	100-240V		15cm	72mm	120mm	50	-
11105M/B/CU	Black	Copper	10W	100-240V		15cm	72mm	120mm	50	-

The Round Clip In Range





11105A1/W

11105A1 | 10W | MR16 | GU10 | Aluminium

ADJUSTABLE

5 YEAR

IP20



11105A1/B



Complete with 0950G.

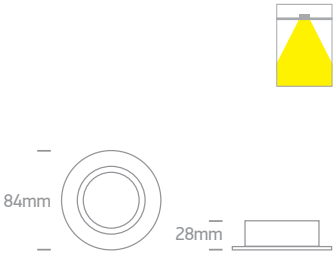



11105A1/BBS

11105A1 | 10W | MR16 | GU10 | Aluminium

ADJUSTABLE

5 YEAR

IP20

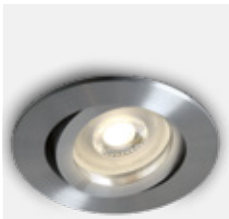

11105A1/AL



Complete with 0950G.

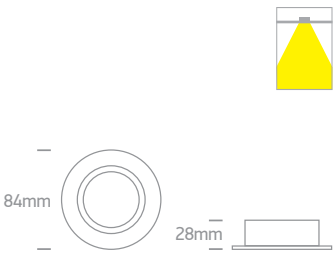



11105D8/W

11105D8 | 10W | MR16 | GU10 | Aluminium

ADJUSTABLE

5 YEAR

DARK LIGHT

IP20



Complete with 0950G.

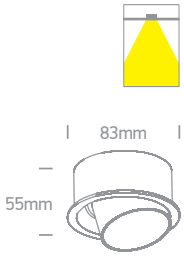

Order Code	Colour	Watts	Input	Class					Notes
11105A1/W	White	10W	100-240V		15cm	72mm	120mm	100	-
11105A1/B	Black	10W	100-240V		15cm	72mm	120mm	100	-
11105A1/AL	Aluminium	10W	100-240V		15cm	72mm	120mm	100	-
11105A1/BBS	Brushed brass	10W	100-240V		15cm	72mm	120mm	100	-
11105D8/W	White	10W	100-240V		15cm	76mm	130mm	60	-

The Dark Light Spots
Round




11105D4/W

11105D4 | 10W | MR16 | GU10 | Aluminium

ADJUSTABLE

CE 5 YEAR

DARK LIGHT IP20


Complete with 0950G.

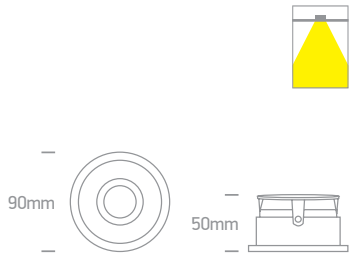


11105DT/W

11105DT | 10W | MR16 | GU10 | Aluminium

ADJUSTABLE

CE 5 YEAR

DARK LIGHT IP20


Complete with 0950G.

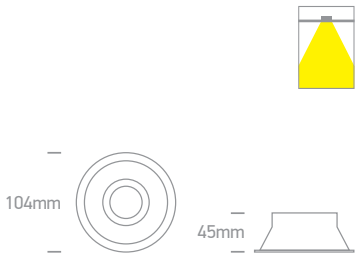


11105TG/W

11105TG | 10W | MR16 | GU10 | Aluminium

ADJUSTABLE

CE 5 YEAR

DARK LIGHT IP20


Complete with 0950G.

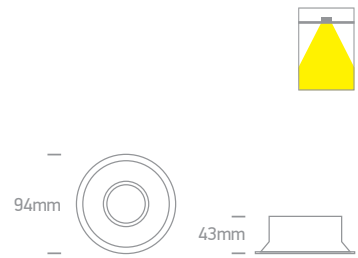

Order Code	Colour	Watts	Input	Class					Notes
11105D4/W	White	10W	100-240V		15cm	75mm	140mm	50	-
11105DT/W	White	10W	100-240V		15cm	95mm	140mm	50	-
11105TG/W	White	10W	100-240V		15cm	85mm	110mm	50	-



The Square MR16

51105TA | 10W | MR16 | GU10 | Metal



51105TA/W

ADJUSTABLE

5 YEAR

DARK LIGHT

IP20



51105TA/B



Complete with 0950G.

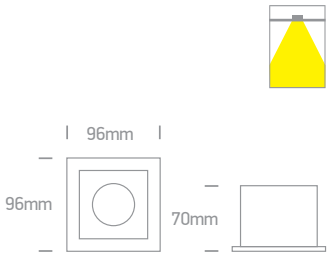

51105TG | 10W | MR16 | GU10 | Aluminium



51105TG/W

ADJUSTABLE

5 YEAR

DARK LIGHT

IP20



Complete with 0950G.

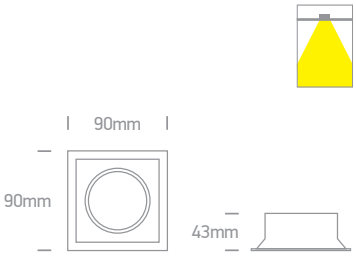

51205N | 2x10W | MR16 | GU10 | Aluminium



51205N/W

ADJUSTABLE

5 YEAR

IP20



Complete with 0950G.

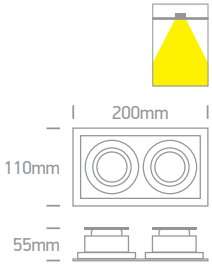

Order Code	Colour	Watts	Input	Class					Notes
51105TA/W	White	10W	100-240V		15cm	80x80mm	150mm	36	-
51105TA/B	Black	10W	100-240V		15cm	80x80mm	150mm	36	-
51105TG/W	White	10W	100-240V		15cm	80x80mm	110mm	50	-
51205N/W	White	2x10W	100-240V		15cm	187x97mm	130mm	25	-





11109FA | 10W | MR16 | GU10 | Fire Rated | Aluminium

FIRE RATED
ADJUSTABLE
CE
5 YEAR
DARK LIGHT
IP20



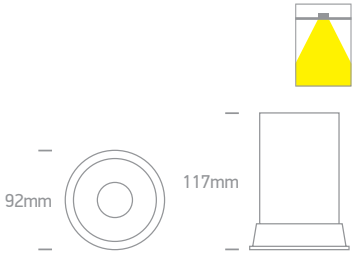

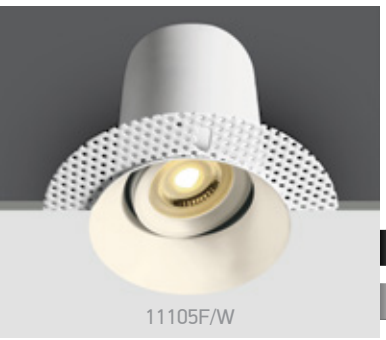

11105F | 10W | MR16 | GU10 | Fire Rated | Trimless | Aluminium

FIRE RATED
ADJUSTABLE
CE
5 YEAR
DARK LIGHT
IP20

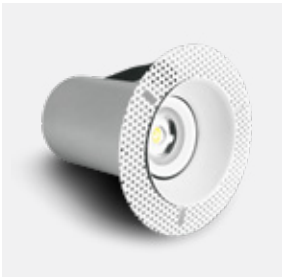

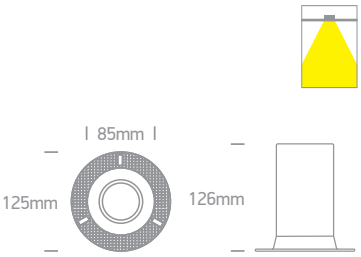

Order Code	Colour	Watts	Input	Class				Notes
11109FA/W	White	10W	100-240V	⏚	85mm	160mm	30	-
11105F/W	White	10W	100-240V	⏚	85mm	170mm	30	-



The Trimless GU10 Range
Round



11105TR/W

11105TR | 10W | MR16 | GU10 | Trimless | Aluminium

ADJUSTABLE

5 YEAR

DARK LIGHT

IP20



Complete with 0950G.

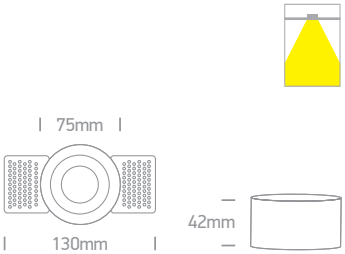

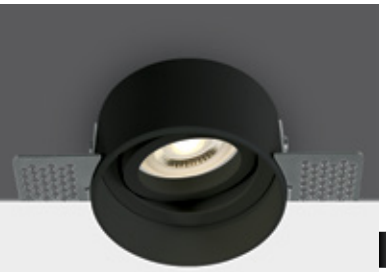

11105TR/B

11105TR | 10W | MR16 | GU10 | Trimless | Aluminium

ADJUSTABLE

5 YEAR

DARK LIGHT

IP20



Complete with 0950G.

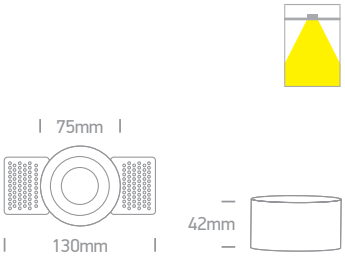

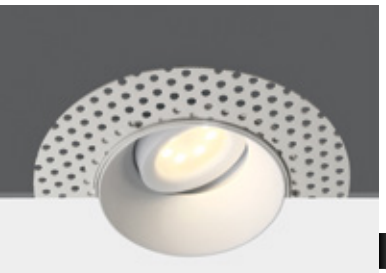

11105UTR/W

11105UTR | 10W | MR16 | GU10 | Trimless | Aluminium

ADJUSTABLE

5 YEAR

DARK LIGHT

IP20



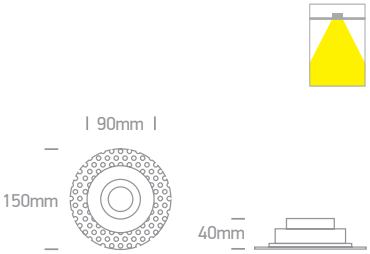

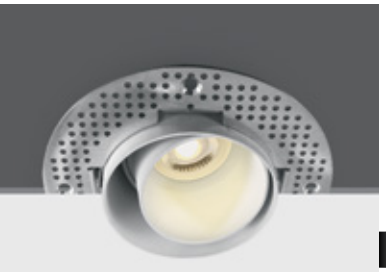

11105DTR/W

11105DTR | 10W | MR16 | GU10 | Trimless | Aluminium

ADJUSTABLE

5 YEAR

DARK LIGHT

IP20

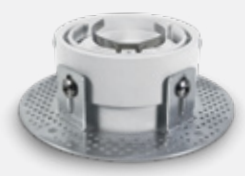

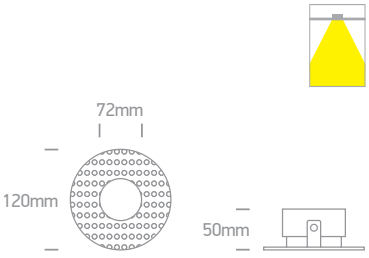

Order Code	Colour	Watts	Input	Class					Notes
11105TR/W	White	10W	100-240V	⏚	15cm	84mm	120mm	50	-
11105TR/B	Black	10W	100-240V	⏚	15cm	84mm	120mm	50	-
11105UTR/W	White	10W	100-240V	⏚	20cm	105mm	120mm	20	-
11105DTR/W	White	10W	100-240V	⏚	15cm	90mm	120mm	36	-

The Trimless GU10 Range
Square

51010TR | 10W | MR16 | GU10 | Trimless | Aluminium



51010TR/W

IP20

ADJUSTABLE

CE 5 YEAR



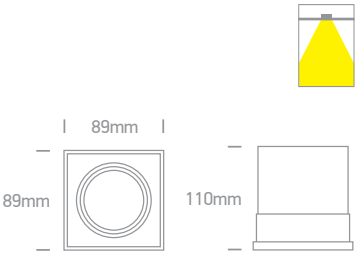

Order Code	Colour	Watts	Input	Class				Notes
51010TR/W	White	10W	100-240V	⏚	97,5x97,5mm	150mm	16	-





Recessed Spots Adjustable LED

Pages 105 - 124

04



The Mini Series
Aluminium



11103B/W/W

11103B | 1W/2W | COB | Aluminium — 1W@350mA / 2W@700mA

LED BUILT IN · 90 CRI · DIMMABLE · ADJUSTABLE · QUICK FIX · CE · 5 YEAR · IP20



Suitable for 89004A driver.

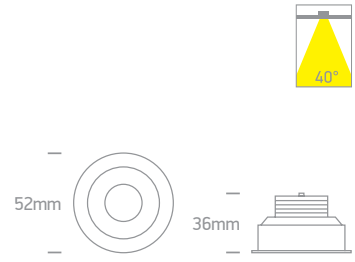



11103B/B/W

11103B | 1W/2W | COB | Aluminium — 1W@350mA / 2W@700mA

LED BUILT IN · 90 CRI · DIMMABLE · ADJUSTABLE · QUICK FIX · CE · 5 YEAR · IP20



Suitable for 89004A driver.

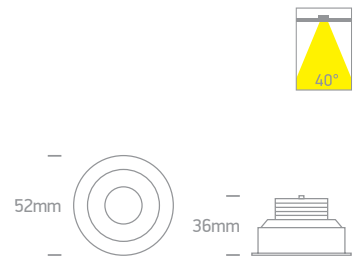

Order Code	Colour	Light Colour	CCT (K)	Watts	Lumen (lm)	Beam Angle	Input	Class				Notes
11103B/W/W	White	Warm white	3000K	1W/2W	200lm@2W	40°	350mA/700mA	III	40cm	45mm	60mm	100	Requires 350mA/700mA driver
11103B/B/W	Black	Warm white	3000K	1W/2W	200lm@2W	40°	350mA/700mA	III	40cm	45mm	60mm	100	Requires 350mA/700mA driver

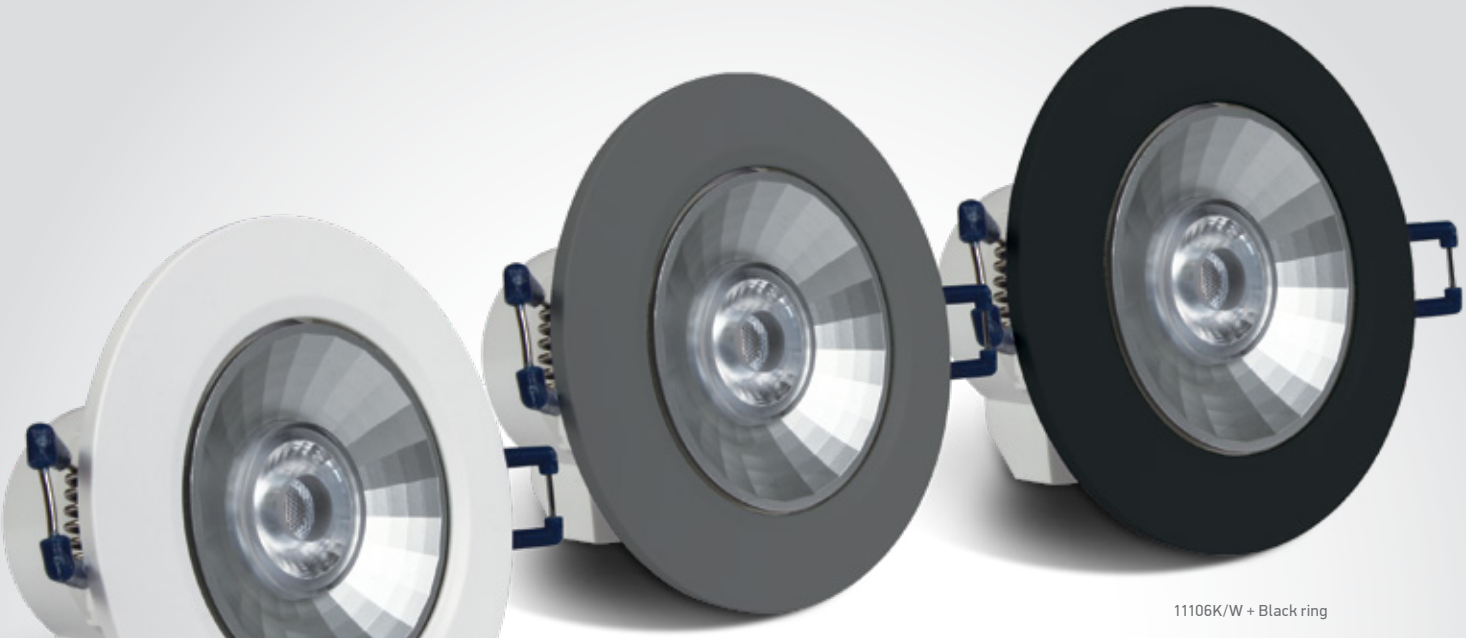

11106K/W + Black ring

11106K/W + Grey ring

11106K/W + White ring

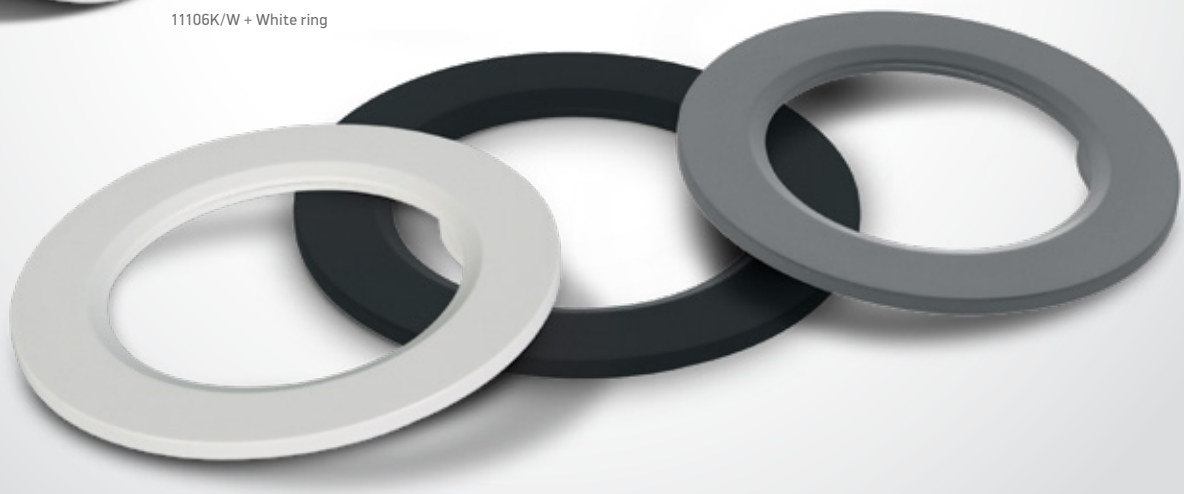

The Reflector Spots



11106K/W

11106K | 6W | LED | Plastic

LED BUILT IN

80 CRI

ADJUSTABLE

CE

IP20

offer

2 YEAR



Complete with White/Black/Grey rings.



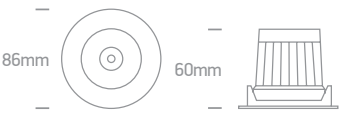

Order Code	Colour	Light Colour	CCT (K)	Watts	Lumen (lm)	Beam Angle	Input	Class				Notes
11106K/W	White/Black/Grey	Warm white	3000K	6W	345lm	38°	100-240V	⧈	67mm	90mm	48	Complete with driver

The 7W COB Range
CCT V



11107B | 7W | COB | Aluminium

LED BUILT IN
90 CRI
CCT V
ADJUSTABLE
3 YEAR
new
IP20

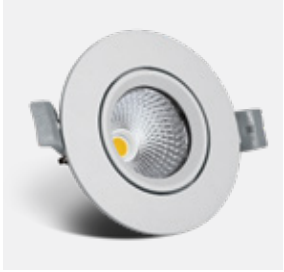

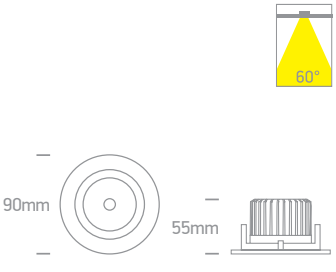

Order Code	Colour	Light Colour	CCT (K)	Watts	Lumen (lm)	Beam Angle	Input	Class				Notes
11107B/W/V	White	CCT V	3000K-3500K-4000K	7W	560lm	60°	230V		75mm	75mm	50	Complete with 200mA driver

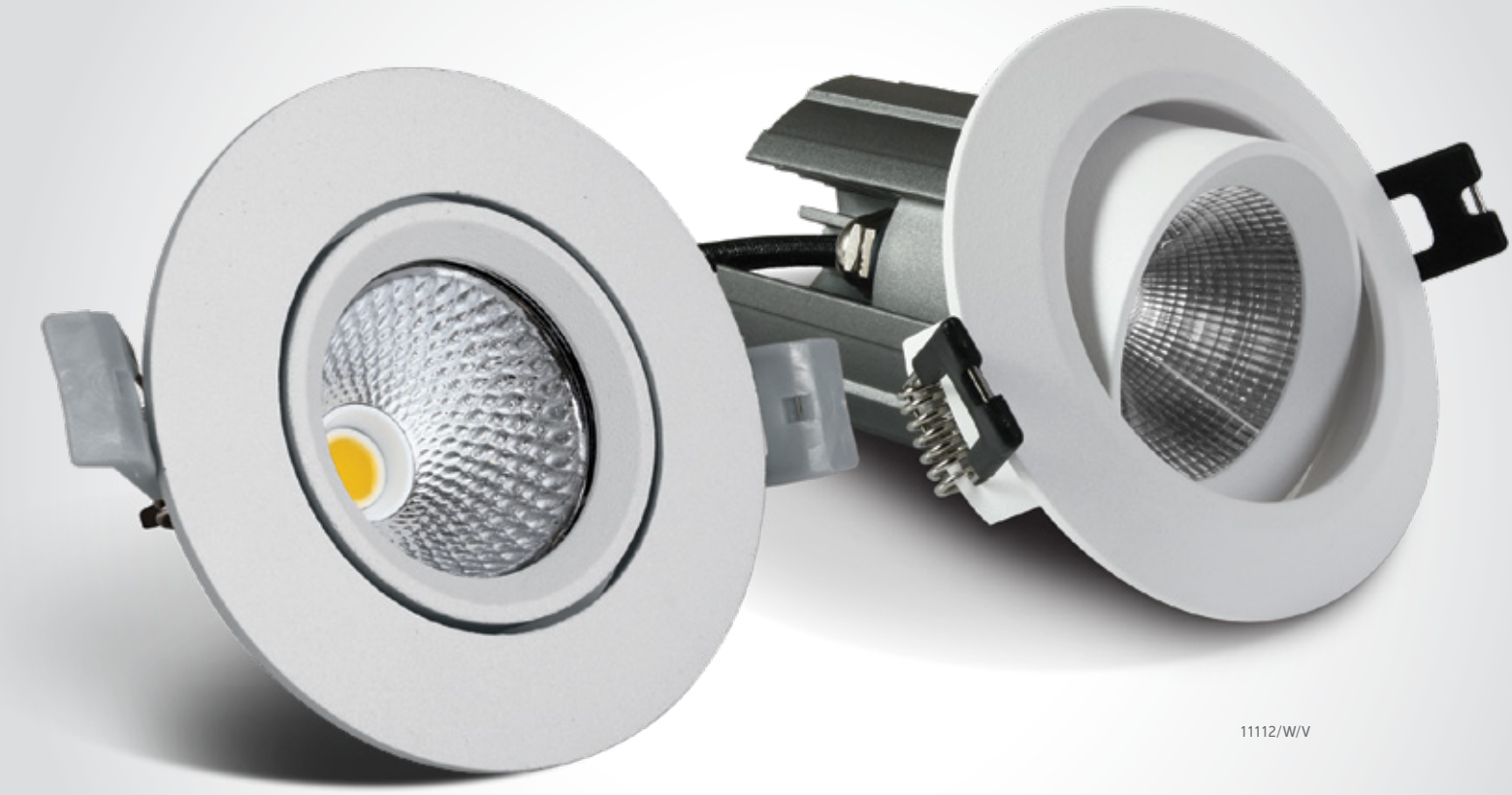

11112/W/V

11107B/W/V

The 12W COB Range
CCT V



11112/W/V

11112 | 12W | COB | Aluminium







Order Code	Colour	Light Colour	CCT (K)	Watts	Lumen (lm)	Beam Angle	Input	Class					Notes
11112/W/V	White	CCT V	3000K-3500K-4000K	12W	1200lm	38°	700mA		40cm	76mm	90mm	50	Requires 700mA driver

one

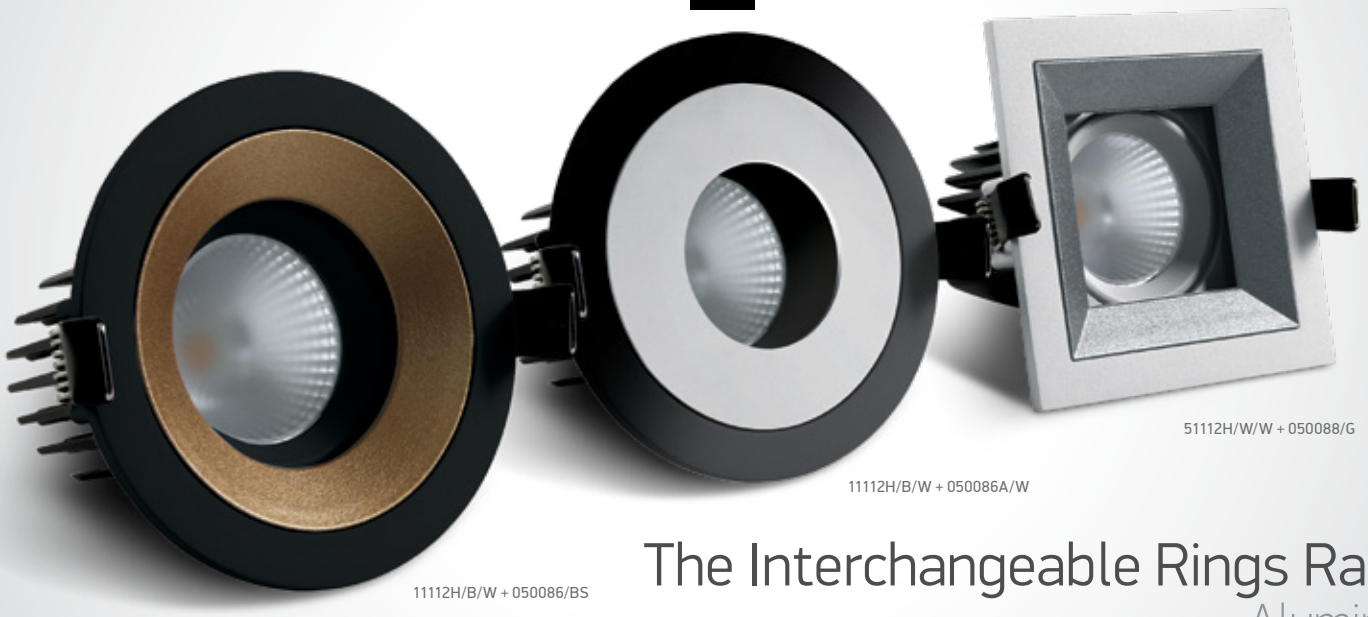

The Interchangeable Rings Range
Aluminium

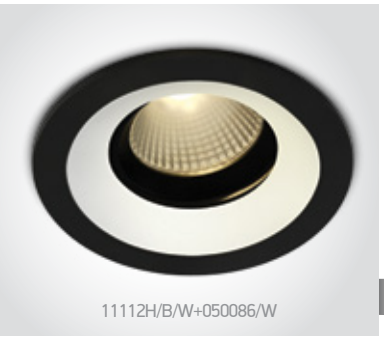
11112H/B/W+050086/W

11112H | 12W | COB | Aluminium

Ring must be ordered separately.

LED BUILT IN · 80 CRI · ADJUSTABLE · CE · 5 YEAR · IP20

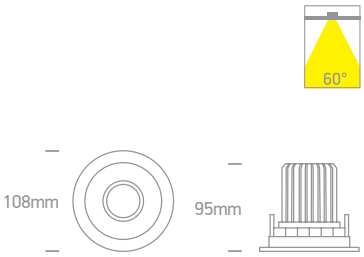


050086/W White


050086/B Black


050086/G Grey


050086/BS Brass


050086A/W White


51112H/W/W+050088/B

51112H | 12W | COB | Aluminium

Ring must be ordered separately.

LED BUILT IN · 80 CRI · ADJUSTABLE · CE · 5 YEAR · IP20

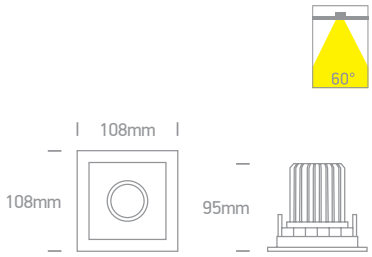


050088/W White


050088/G Grey

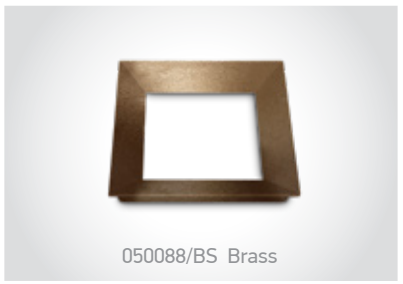
050088/BS Brass


050088A/W White

Order Code	Colour	Light Colour	CCT (K)	Watts	Lumen (lm)	Beam Angle	Input	Class				Notes
11112H/B/W	Black	Warm white	3000K	12W	940lm	60°	230V	⧈	90mm	120mm	30	Complete with 300mA driver
51112H/W/W	White	Warm white	3000K	12W	940lm	60°	230V	⧈	95x95mm	120mm	30	Complete with 300mA driver



11104K/B/W + 050100/B

11107K/B/W + 050102/CU

The Interchangeable Rings Range
Aluminium



11104K/B/W + 050100/BS

11104K | 3W/5W | COB | Aluminium

3W@350mA/5W@500mA | Ring must be ordered separately.

LED BUILT IN · 80 CRI · DIMMABLE · ADJUSTABLE · DARK LIGHT · IP20 · QUICK FIX · CE · 5 YEAR

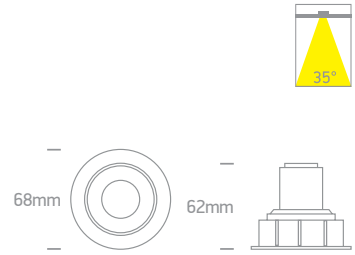



050100/B Black

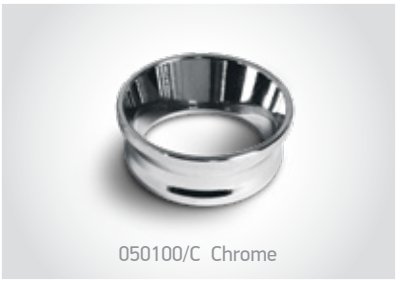

050100/C Chrome



050100/BS Brass



050100/CU Copper



11107K/W/W + 050102/B

11107K | 6,5W | COB | Aluminium

Ring must be ordered separately.

LED BUILT IN · 90 CRI · DIMMABLE · ADJUSTABLE · DARK LIGHT · IP20 · QUICK FIX · CE · 5 YEAR



11107K/B/W + 050102/BS

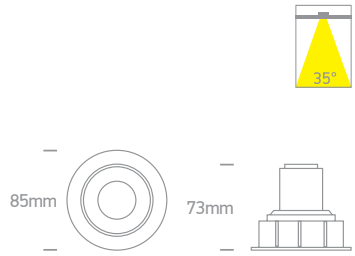



11107K/W/V + 050102/W

11107K | 6,5W | COB | Aluminium

Ring must be ordered separately.

new · LED BUILT IN · 90 CRI · DIMMABLE · CCT V · ADJUSTABLE · QUICK FIX · CE · DARK LIGHT · IP20 · 5 YEAR

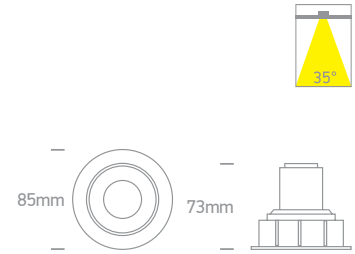



050102/W White



050102/B Black

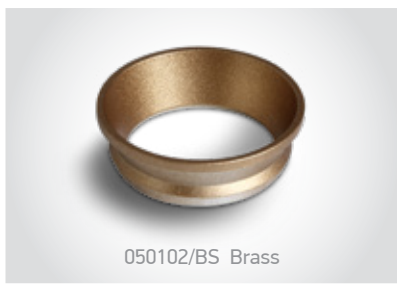

050102/BS Brass



050102/CU Copper

Order Code	Colour	Light Colour	CCT (K)	Watts	Lumen (lm)	Beam Angle	Input	Class					Notes
11104K/B/W	Black	Warm white	3000K	3W/5W	400lm@5W	35°	350mA/500mA	III	40cm	60mm	80mm	50	Requires 350mA/500mA driver
11107K/W/W	White	Warm white	3000K	6,5W	550lm	35°	700mA	III	40cm	76mm	100mm	30	Requires 700mA driver
11107K/B/W	Black	Warm white	3000K	6,5W	550lm	35°	700mA	III	40cm	76mm	100mm	30	Requires 700mA driver
11107K/W/V	White	CCT V	3000K-3500K-4000K	6,5W	650lm	35°	700mA	III	40cm	76mm	100mm	30	Requires 700mA driver



The COB Dark Light

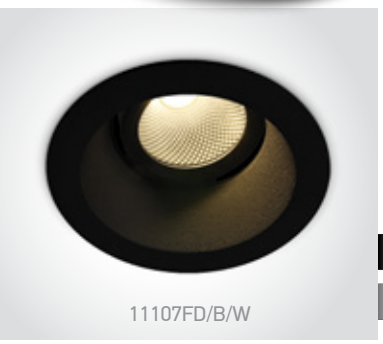
11107FD/B/W

11107FD | 7W | COB | Aluminium

LED BUILT IN · 90 CRI · ADJUSTABLE · CE · DARK LIGHT · IP20 · 2 YEAR

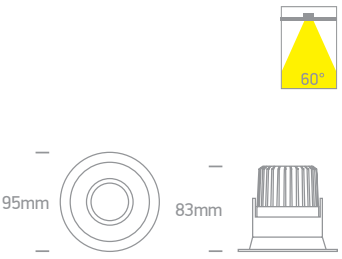


11107FD/W/V

11107FD | 7W | COB | Aluminium

new · LED BUILT IN · 90 CRI · CCT V · ADJUSTABLE · DARK LIGHT · IP20 · CE · 3 YEAR


11107FD/B/V

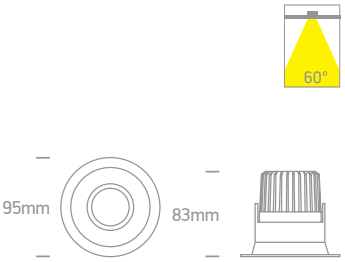


11112TA/W/W

11112TA | 12W | COB | Aluminium

LED BUILT IN · 90 CRI · DIMMABLE · ADJUSTABLE · DARK LIGHT · IP20 · QUICK FIX · CE · 5 YEAR



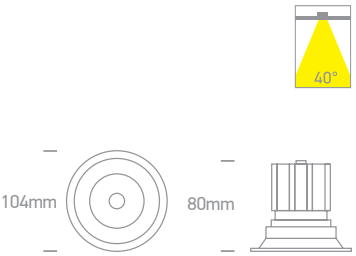


11112TA/W/V

11112TA | 12W | COB | Aluminium

new · LED BUILT IN · 90 CRI · DIMMABLE · CCT V · ADJUSTABLE · QUICK FIX · CE · DARK LIGHT · IP20 · 5 YEAR



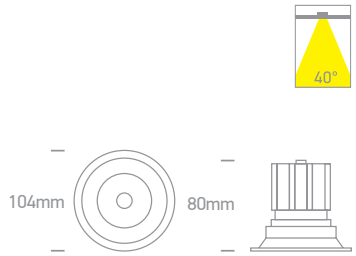

Order Code	Colour	Light Colour	CCT (K)	Watts	Lumen (lm)	Beam Angle	Input	Class					Notes
11107FD/B/W	Black	Warm white	3000K	7W	560lm	60°	230V	□	-	80mm	110mm	50	Complete with 300mA driver
11107FD/W/V	White	CCT V	3000K-3500K-4000K	7W	560lm	60°	230V	□	-	80mm	110mm	50	Complete with 200mA driver
11107FD/B/V	Black	CCT V	3000K-3500K-4000K	7W	560lm	60°	230V	□	-	80mm	110mm	50	Complete with 200mA driver
11112TA/W/W	White	Warm white	3000K	12W	1100lm	40°	700mA	◇	40cm	92mm	100mm	50	Requires 700mA driver
11112TA/W/V	White	CCT V	3000K-3500K-4000K	12W	1100lm	40°	700mA	◇	40cm	92mm	100mm	50	Requires 700mA driver



The IP44 COB Shop & Hotel Range



11112E | 12W | COB | Aluminium

LED BUILT IN · 90 CRI · DIMMABLE · ADJUSTABLE · DARK LIGHT · IP44 · QUICK FIX · CE · 5 YEAR



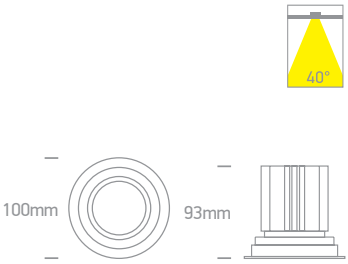



51212E | 2x12W | COB | Aluminium

LED BUILT IN · 90 CRI · DIMMABLE · ADJUSTABLE · DARK LIGHT · IP44 · QUICK FIX · CE · 5 YEAR



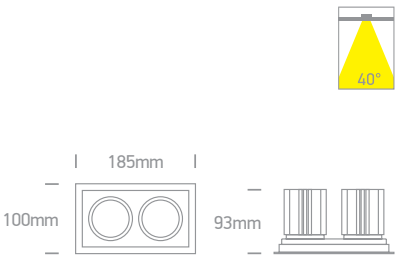

Order Code	Colour	Light Colour	CCT (K)	Watts	Lumen (lm)	Beam Angle	Input	Class					Notes
11112E/W/W	White	Warm white	3000K	12W	1100lm	40°	700mA	III	40cm	87mm	105mm	50	Requires 700mA driver
51212E/W/W	White	Warm white	3000K	2x12W	2x1100lm	40°	700mA	III	40cm	175x90mm	105mm	24	Requires 2x700mA drivers





11107WD/W/V

11107WD | 6,5W | COB | Aluminium





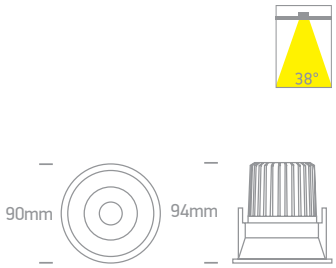



11207WD/W/W

11207WD | 2x6,5W | COB | Aluminium



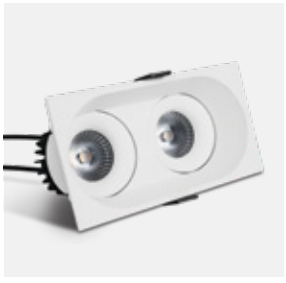

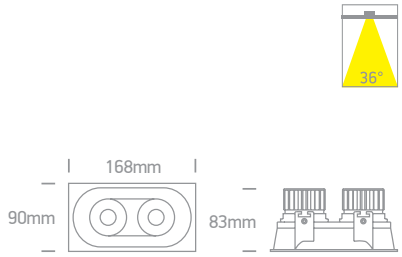



11207WD/W/V

11207WD | 2x6,5W | COB | Aluminium





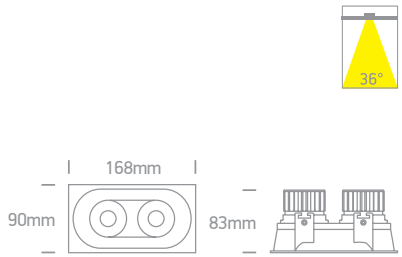

Order Code	Colour	Light Colour	CCT (K)	Watts	Lumen (lm)	Beam Angle	Input	Class					Notes
11107WD/W/V	White	CCT V	3000K-3500K-4000K	6,5W	600lm	38°	700mA	III	40cm	83mm	110mm	36	Requires 700mA driver
11207WD/W/W	White	Warm white	3000K	2x6,5W	2x600lm	36°	700mA	III	40cm	160x83mm	100mm	16	Requires 2x700mA drivers
11207WD/W/V	White	CCT V	3000K-3500K-4000K	2x6,5W	2x600lm	36°	700mA	III	40cm	160x83mm	100mm	16	Requires 2x700mA drivers



The COB Outdoor/Bathroom Range



11107P/W/V

11107P | 6,5W | COB | Aluminium





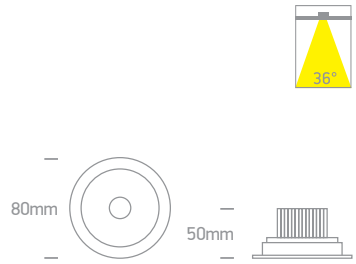



11113D/W/W

11113D | 13W | COB | Aluminium





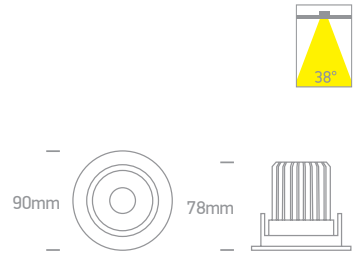



11106PK/W/W

11106PK | 8W | SMD | Dimmable | Plastic





11106PK/B/W

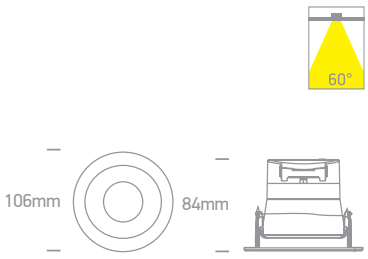



11112P/W/W

11112P | 12W | COB | Aluminium





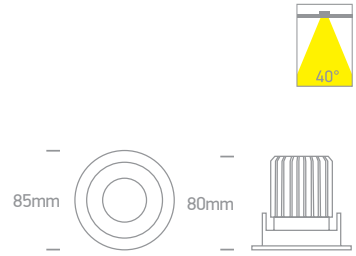

Order Code	Colour	Light Colour	CCT (K)	Watts	Lumen (lm)	Beam Angle	Input	Class					Notes
11107P/W/V	White	CCT V	3000K-3500K-4000K	6,5W	600lm	36°	700mA	III	40cm	70mm	80mm	36	Requires 700mA driver
11113D/W/W	White	Warm white	3000K	13W	1100lm	38°	350mA	III	40cm	80mm	110mm	36	Requires 350mA driver
11106PK/W/W	White	Warm white	3000K	8W	850lm	60°	230V	II	-	92mm	120mm	30	Complete with 100mA dimmable driver
11106PK/B/W	Black	Warm white	3000K	8W	850lm	60°	230V	II	-	92mm	120mm	30	Complete with 100mA dimmable driver
11112P/W/W	White	Warm white	3000K	12W	1100lm	40°	700mA	III	40cm	72mm	100mm	48	Requires 700mA driver



11107T/W/W

11106T/B/W

The Mirror Recessed Cylinders

11106T | 6W | COB | Aluminium



11106T/W/W

DARK LIGHT

IP20

LED BUILT IN

90 CRI

ADJUSTABLE

CE

5 YEAR

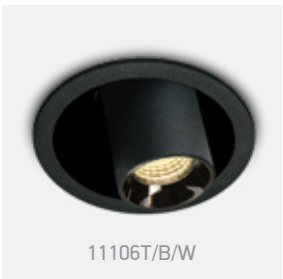

11106T/B/W

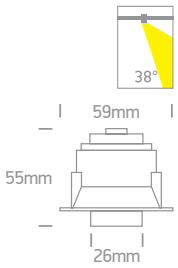

11107T | 7W | COB | Aluminium

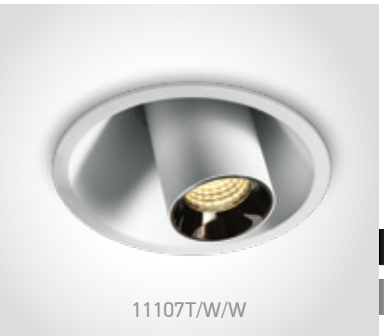

11107T/W/W

DARK LIGHT

IP20

LED BUILT IN

90 CRI

ADJUSTABLE

CE

5 YEAR

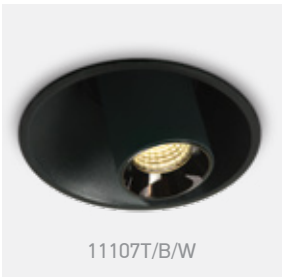

11107T/B/W

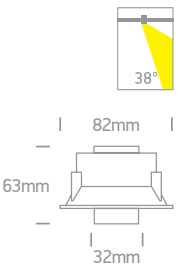

Order Code	Colour	Light Colour	CCT (K)	Watts	Lumen (lm)	Beam Angle	Input	Class				Notes
11106T/W/W	White	Warm white	3000K	6W	480lm	38°	230V		52mm	70mm	50	Complete with 135mA driver
11106T/B/W	Black	Warm white	3000K	6W	480lm	38°	230V		52mm	70mm	50	Complete with 135mA driver
11107T/W/W	White	Warm white	3000K	7W	560lm	38°	230V		74mm	80mm	30	Complete with 160mA driver
11107T/B/W	Black	Warm white	3000K	7W	560lm	38°	230V		74mm	80mm	30	Complete with 160mA driver



The 6,5W COB Recessed Cylinders



11107C/W/W

11107C | 6,5W | COB | Aluminium





11107C/B/W

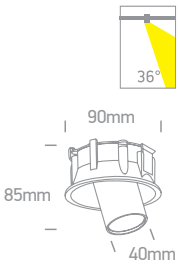



11107C/W/V

11107C | 6,5W | COB | Aluminium

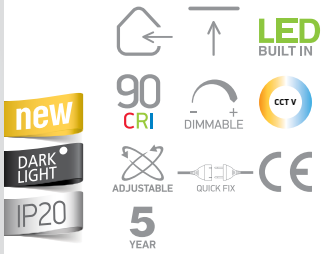



11107C/B/V



11107C/W/V Complete with Black, White & Brass reflectors. 11107C/B/V Complete with Black & Brass reflectors.

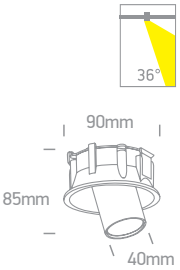



11207C/W/W

11207C | 2x6,5W | COB | Aluminium





11207C/B/W

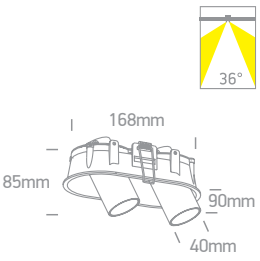

Order Code	Colour	Reflector	Light Colour	CCT (K)	Watts	Lumen (lm)	Beam Angle	Input	Class					Notes
11107C/W/W	White	Black	Warm white	3000K	6,5W	550lm	36°	700mA		40cm	83mm	80mm	36	Requires 700mA driver
11107C/B/W	Black	Brass	Warm white	3000K	6,5W	550lm	36°	700mA		40cm	83mm	80mm	36	Requires 700mA driver
11107C/W/V	White	-	CCT V	3000K-3500K-4000K	6,5W	550lm	36°	700mA		40cm	83mm	80mm	36	Requires 700mA driver
11107C/B/V	Black	-	CCT V	3000K-3500K-4000K	6,5W	550lm	36°	700mA		40cm	83mm	80mm	36	Requires 700mA driver
11207C/W/W	White	Black	Warm white	3000K	2x6,5W	2x550lm	36°	700mA		40cm	2x83mm	90mm	24	Requires 2x700mA drivers
11207C/B/W	Black	Brass	Warm white	3000K	2x6,5W	2x550lm	36°	700mA		40cm	2x83mm	90mm	24	Requires 2x700mA drivers



11111C/W/V

51211C/B/W

The COB Recessed Cylinders

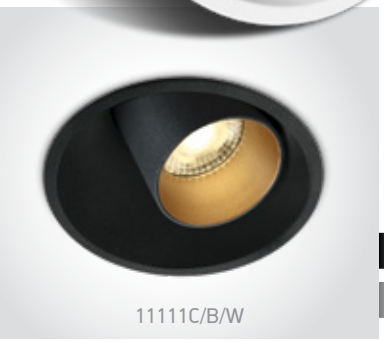

11111C/B/W

11111C | 11W | COB | Aluminium

LED BUILT IN · 90 CRI · ADJUSTABLE · CE · DARK LIGHT · IP20 · 5 YEAR



Optional rings.
Order code 050302/W & 050302/B.



Complete with Black & Brass reflectors.

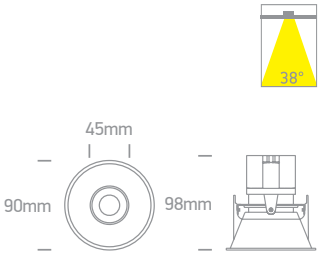



11111C/B/V

11111C | 12W | COB | Aluminium

new · LED BUILT IN · 90 CRI · DIMMABLE · CCT V · ADJUSTABLE · QUICK FIX · CE · DARK LIGHT · IP20 · 5 YEAR

new



11111C/W/V



11111C/W/V Complete with Black, White & Brass reflectors.
11111C/B/V Complete with Black & Brass reflectors.

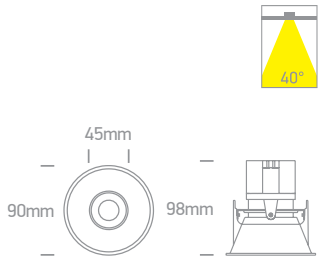



51111C/B/W

51111C | 11W | COB | Aluminium

LED BUILT IN · 90 CRI · ADJUSTABLE · CE · DARK LIGHT · IP20 · 5 YEAR



51111C/W/W



Complete with Black & Brass reflectors.

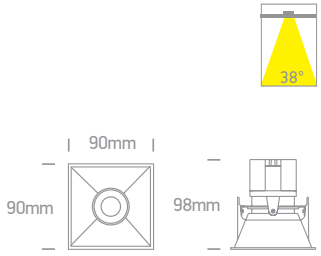



51211C/B/W

51211C | 2x11W | COB | Aluminium

LED BUILT IN · 90 CRI · ADJUSTABLE · CE · DARK LIGHT · IP20 · 5 YEAR



Complete with Black & Brass reflectors.

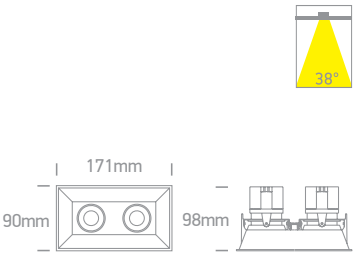

Order Code	Colour	Light Colour	CCT (K)	Watts	Lumen (lm)	Beam Angle	Input	Class					Notes
11111C/B/W	Black	Warm white	3000K	11W	820lm	38°	230V		-	85mm	110mm	20	Complete with 250mA driver
11111C/W/V	White	CCT V	3000K-3500K-4000K	12W	900lm	40°	700mA		40cm	85mm	110mm	20	Requires 700mA driver
11111C/B/V	Black	CCT V	3000K-3500K-4000K	12W	900lm	40°	700mA		40cm	85mm	110mm	20	Requires 700mA driver
51111C/W/W	White	Warm white	3000K	11W	820lm	38°	230V		-	85x85mm	110mm	20	Complete with 250mA driver
51111C/B/W	Black	Warm white	3000K	11W	820lm	38°	230V		-	85x85mm	110mm	20	Complete with 250mA driver
51211C/B/W	Black	Warm white	3000K	2x11W	2x820lm	38°	230V		-	165x85mm	110mm	20	Complete with 250mA drivers



The COB Recessed Cylinders
High Power



11112B/W/V

11112B | 12W | COB | Aluminium

new

DARK LIGHT

IP20

LED BUILT IN

90 CRI

DIMMABLE

CCT V

ADJUSTABLE

QUICK FIX

CE

5 YEAR

new

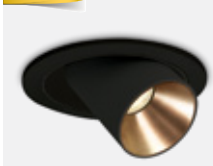

11112B/B/V



11112B/W/V Complete with Black, White & Brass reflectors. 11112B/B/V Complete with Black & Brass reflectors.

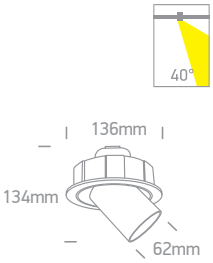



11113E/W/W

11113E | 12W | COB | Aluminium

IP20

LED BUILT IN

90 CRI

DIMMABLE

ADJUSTABLE

QUICK FIX

CE

3 YEAR



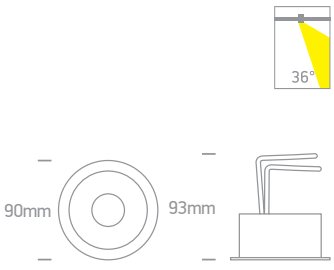

Order Code	Colour	Reflector	Light Colour	CCT (K)	Watts	Lumen (lm)	Beam Angle	Input	Class					Notes
11112B/W/V	White	Black/White/Brass	CCT V	3000K-3500K-4000K	12W	900lm	40°	700mA	III	40cm	120mm	90mm	12	Requires 700mA driver
11112B/B/V	Black	Black/Brass	CCT V	3000K-3500K-4000K	12W	900lm	40°	700mA	III	40cm	120mm	90mm	12	Requires 700mA driver
11113E/W/W	White	-	Warm white	3000K	12W	1100lm	36°	350mA	III	40cm	80mm	120mm	36	Requires 350mA driver





11108LA/W/W

11108LA | 8W | COB | Aluminium

LED BUILT IN
80 CRI
ADJUSTABLE
CE
3 YEAR
IP20



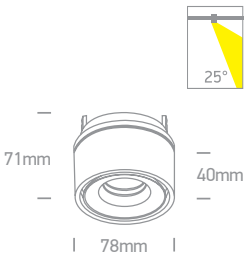



11108LA/B/W

11108LA | 8W | COB | Aluminium

LED BUILT IN
80 CRI
ADJUSTABLE
CE
3 YEAR
IP20



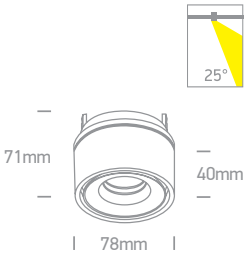

Order Code	Colour	Light Colour	CCT (K)	Watts	Lumen (lm)	Beam Angle	Input	Class				Notes
11108LA/W/W	White	Warm white	3000K	8W	600lm	25°	230V		68mm	50mm	24	Complete with 200mA driver
11108LA/B/W	Black	Warm white	3000K	8W	600lm	25°	230V		68mm	50mm	24	Complete with 200mA driver

Moving Inner Cylinder Range





11103M/W/W

11103M | 3W | COB | Aluminium

LED BUILT IN
90 CRI
DIMMABLE
ADJUSTABLE
DARK LIGHT
IP20
QUICK FIX
CE
3 YEAR



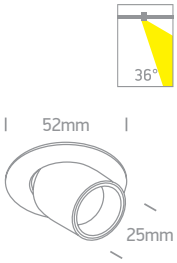



51106M/W/W

51106M | 6W | COB | Aluminium

LED BUILT IN
90 CRI
DIMMABLE
ADJUSTABLE
IP20
QUICK FIX
CE
3 YEAR



Suitable for 89008 driver.

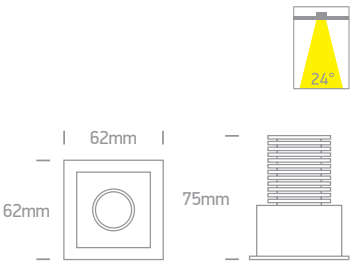

Order Code	Colour	Light Colour	CCT (K)	Watts	Lumen (lm)	Beam Angle	Input	Class					Notes
11103M/W/W	White	Warm white	3000K	3W	280lm	36°	350mA	III	40cm	44mm	35mm	100	Requires 350mA driver
51106M/W/W	White	Warm white	3000K	6W	540lm	24°	350mA	III	40cm	58x58mm	95mm	60	Requires 350mA driver

The Mirror Adjustable Boxes



51506B/W/W



51406B/W/W

51406B | 16W | COB | Aluminium

LED BUILT IN

90 CRI

ADJUSTABLE

CE

3 YEAR

IP20

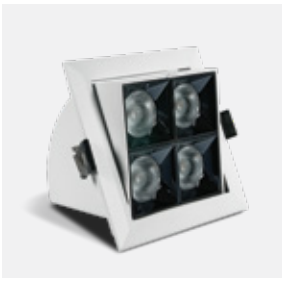

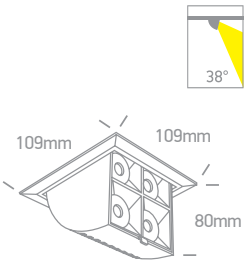



51506B/W/W

51506B | 20W | COB | Aluminium

LED BUILT IN

90 CRI

ADJUSTABLE

CE

3 YEAR

IP20



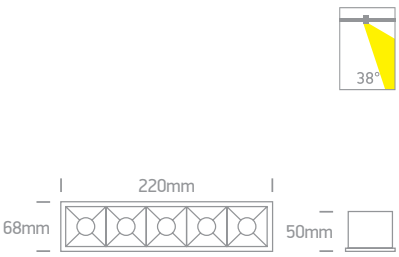

Order Code	Colour	Light Colour	CCT (K)	Watts	Lumen (lm)	Beam Angle	Input	Class				Notes
51406B/W/W	White	Warm white	3000K	16W	1280lm	38°	230V		100x100mm	100mm	30	Complete with 400mA driver
51506B/W/W	White	Warm white	3000K	20W	1600lm	38°	230V		212x55mm	70mm	30	Complete with 500mA driver

The Mirror Adjustable Boxes





51012H/B/W

51012H | 12W | SMD | Aluminium

LED BUILT IN

90 CRI

ADJUSTABLE

CE

5 YEAR

DARK LIGHT

IP20

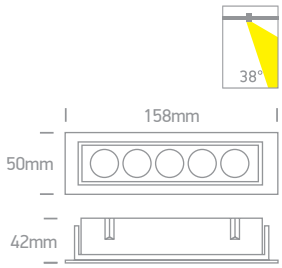



51024H/B/W

51024H | 24W | SMD | Aluminium

LED BUILT IN

90 CRI

ADJUSTABLE

CE

5 YEAR

DARK LIGHT

IP20



51024H/W/W

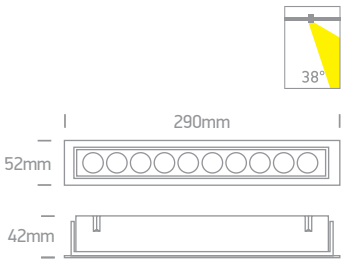

Order Code	Colour	Light Colour	CCT (K)	Watts	Lumen (lm)	Beam Angle	Input	Class				Notes
51012H/B/W	Black	Warm white	3000K	12W	840lm	38°	230V		150x43mm	70mm	40	Complete with 700mA driver
51024H/W/W	White	Warm white	3000K	24W	1680lm	38°	230V		280x43mm	70mm	20	Complete with 700mA driver
51024H/B/W	Black	Warm white	3000K	24W	1680lm	38°	230V		280x43mm	70mm	20	Complete with 700mA driver



11112RA/B/V

11107RA/W/V

The COB Cylinders

11107RA | 6,5W | COB | Aluminium



11107RA/W/V

new DARK LIGHT IP20 | LED BUILT IN | 90 CRI | DIMMABLE | CCT V | ADJUSTABLE | QUICK FIX | CE | 5 YEAR



11107RA/B/V



11107RA/W/V Complete with Black & White reflectors.
11107RA/B/V Complete with Brass & Black reflectors.

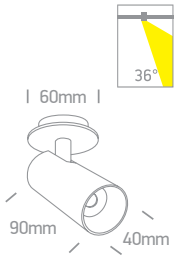

11112RA | 12W | COB | Aluminium



11112RA/W/V

new DARK LIGHT IP20 | LED BUILT IN | 90 CRI | DIMMABLE | CCT V | ADJUSTABLE | QUICK FIX | CE | 5 YEAR



11112RA/B/V



11112RA/W/V Complete with Black & White reflectors.
11112RA/B/V Complete with Brass & Black reflectors.

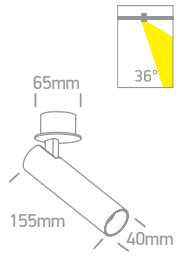

11112RB | 12W | COB | Aluminium



11112RB/W/W

DARK LIGHT IP20 | LED BUILT IN | 90 CRI | DIMMABLE | ADJUSTABLE | QUICK FIX | CE | 5 YEAR



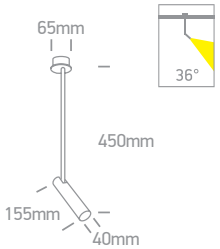

Order Code	Colour	Reflector	Light Colour	CCT (K)	Watts	Lumen (lm)	Beam Angle	Input	Class					Notes
11107RA/W/V	White	Black/White	CCT V	3000K-3500K-4000K	6,5W	500lm	36°	700mA	III	40cm	45mm	40mm	36	Requires 700mA driver
11107RA/B/V	Black	Black/Brass	CCT V	3000K-3500K-4000K	6,5W	500lm	36°	700mA	III	40cm	45mm	40mm	36	Requires 700mA driver
11112RA/W/V	White	Black/White	CCT V	3000K-3500K-4000K	12W	1020lm	36°	700mA	III	40cm	55mm	50mm	20	Requires 700mA driver
11112RA/B/V	Black	Black/Brass	CCT V	3000K-3500K-4000K	12W	1020lm	36°	700mA	III	40cm	55mm	50mm	20	Requires 700mA driver
11112RB/W/W	White	Black	Warm white	3000K	12W	1020lm	36°	350mA	III	40cm	55mm	50mm	18	Requires 350mA driver



The Trimless COB Spots



11107BT/W/W

11107BT | 6,5W | COB | Trimless | Aluminium

LED BUILT IN · 90 CRI · DIMMABLE · ADJUSTABLE · DARK LIGHT · QUICK FIX · CE · 5 YEAR · IP54

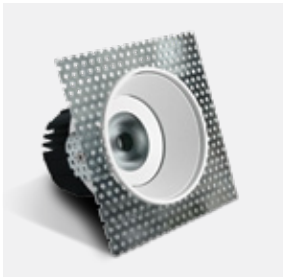

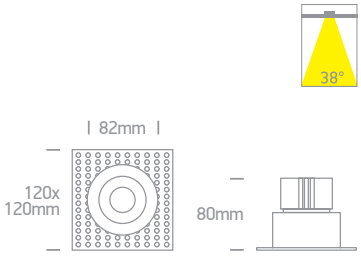



11107BT/W/V

11107BT | 6,5W | COB | Trimless | Aluminium

new · LED BUILT IN · 90 CRI · DIMMABLE · CCT V · ADJUSTABLE · QUICK FIX · CE · DARK LIGHT · 5 YEAR · IP54



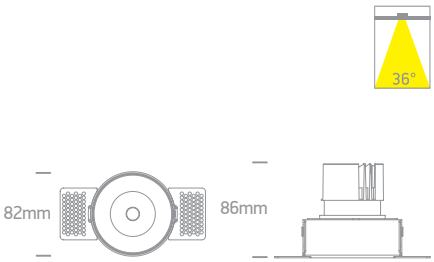

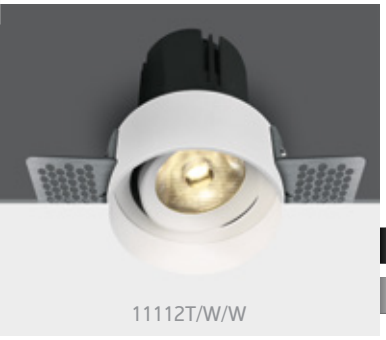

11112T/W/W

11112T | 12W | COB | Trimless | Aluminium

LED BUILT IN · 90 CRI · DIMMABLE · ADJUSTABLE · DARK LIGHT · QUICK FIX · CE · 5 YEAR · IP20



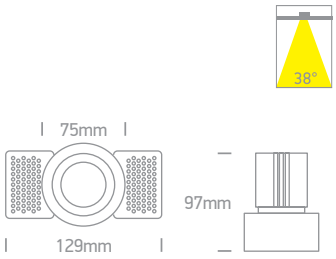

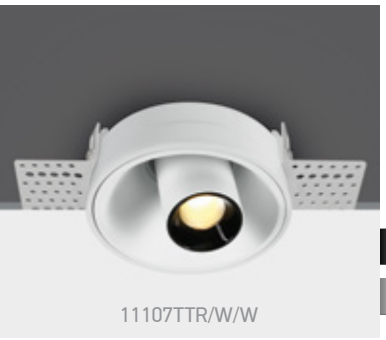

11107TTR/W/W

11107TTR | 7W | COB | Trimless | Aluminium

LED BUILT IN · 90 CRI · ADJUSTABLE · CE · DARK LIGHT · 5 YEAR · IP20

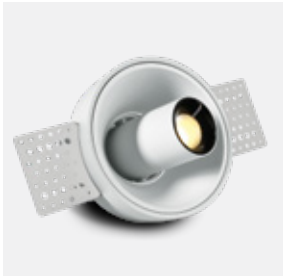

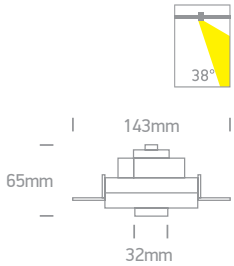

Order Code	Colour	Light Colour	CCT (K)	Watts	Lumen (lm)	Beam Angle	Input	Class					Notes
11107BT/W/W	White	Warm white	3000K	6,5W	500lm	38°	700mA		40cm	96mm	105mm	30	Requires 700mA driver
11107BT/W/V	White	CCT V	3000K-3500K-4000K	6,5W	650lm	36°	700mA		40cm	94mm	105mm	30	Requires 700mA driver
11112T/W/W	White	Warm white	3000K	12W	1100lm	38°	700mA		40cm	75mm	110mm	40	Requires 700mA driver
11107TTR/W/W	White	Warm white	3000K	7W	560lm	38°	230V		-	88mm	90mm	30	Complete with 160mA driver



one

Downlights Fixed

Pages 127-168

05





The 3-12W Round Recessed Panels
Aluminium



10103FA/W/W

10103FA | 3W | SMD | Aluminium

LED BUILT IN · 80 CRI · CE · 2 YEAR · IP40

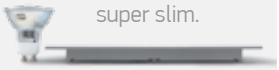

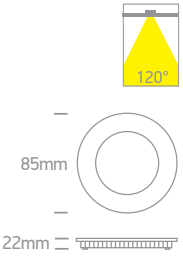



10108FA/W/C

10108FA | 8W | SMD | Aluminium

Optional dimmable driver code 89009UT.

LED BUILT IN · 80 CRI · CE · 2 YEAR · IP40

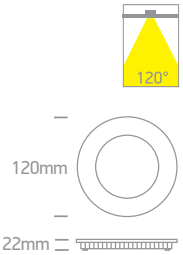



10112FA/B/W

10112FA | 12W | SMD | Aluminium

Optional dimmable driver code 89016UT.

LED BUILT IN · 80 CRI · CE · 2 YEAR · IP40

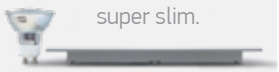

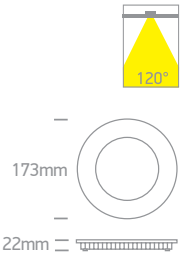

Order Code	Colour	Light Colour	CCT (K)	Watts	Lumen (lm)	Beam Angle	Input	Class				Notes
10103FA/W/W	White	Warm white	3000K	3W	180lm	120°	230V		70mm	50mm	60	Complete with 300mA driver
10108FA/W/C	White	Cool white	4000K	8W	560lm	120°	230V		108mm	50mm	40	Complete with 300mA driver
10108FA/B/C	Black	Cool white	4000K	8W	560lm	120°	230V		108mm	50mm	40	Complete with 300mA driver
10112FA/B/C	Black	Cool white	4000K	12W	840lm	120°	230V		155mm	50mm	30	Complete with 250mA driver
10112FA/B/W	Black	Warm white	3000K	12W	720lm	120°	230V		155mm	50mm	30	Complete with 250mA driver

The 18-30W Round Recessed Panels
Aluminium

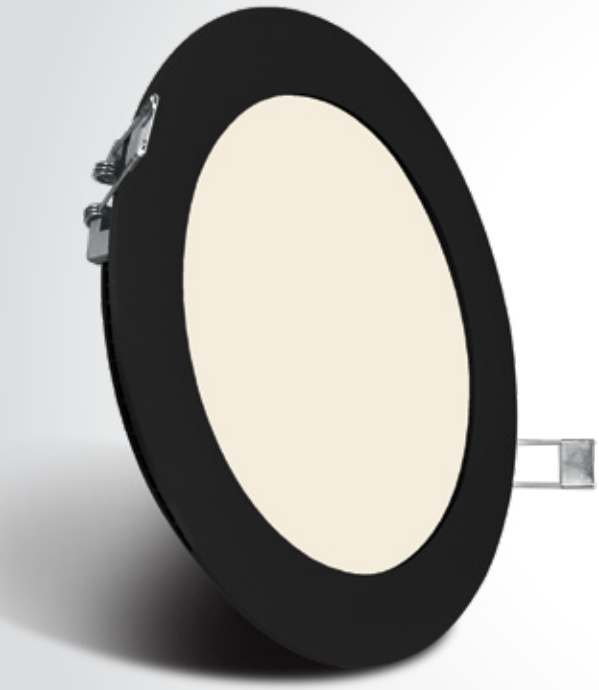

10112FA/B/W



10130FA/W/C

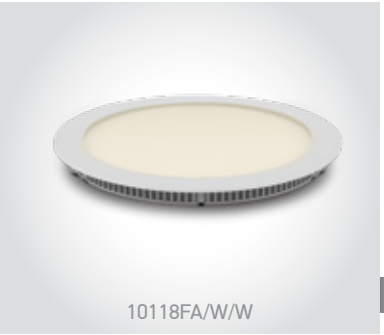

10118FA/W/W

10118FA | 18W | SMD | Aluminium

Optional dimmable driver code 89024UT.

LED BUILT IN

80 CRI

CE

2 YEAR

IP40



10118FA/B/W

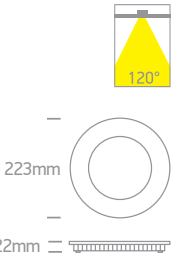

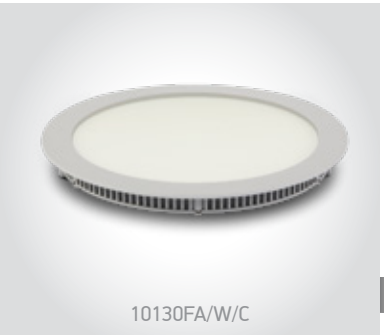

10130FA/W/C

10130FA | 30W | SMD | Aluminium

Optional dimmable driver code 89030UT.

LED BUILT IN

80 CRI

CE

2 YEAR

IP40



10130FA/W/W

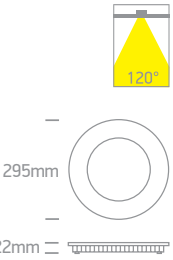

Order Code	Colour	Light Colour	CCT (K)	Watts	Lumen (lm)	Beam Angle	Input	Class				Notes
10118FA/W/W	White	Warm white	3000K	18W	1080lm	120°	230V	⧈	210mm	50mm	20	Complete with 450mA driver
10118FA/B/W	Black	Warm white	3000K	18W	1080lm	120°	230V	⧈	210mm	50mm	20	Complete with 450mA driver
10130FA/W/C	White	Cool white	4000K	30W	2100lm	120°	230V	⧈	285mm	50mm	15	Complete with 700mA driver
10130FA/W/W	White	Warm white	3000K	30W	1800lm	120°	230V	⧈	285mm	50mm	15	Complete with 700mA driver



The 3-12W Round Recessed Panels
CCT V



10103FA/W/V

10103FA | 3W | SMD | Aluminium

LED BUILT IN · 80 CRI · CCT V · CE · 3 YEAR · IP20



10103FA/B/V



CCT Variable

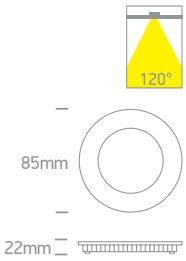



10108FA/W/V

10108FA | 8W | SMD | Aluminium

LED BUILT IN · 80 CRI · CCT V · CE · 3 YEAR · IP20



10108FA/B/V



CCT Variable

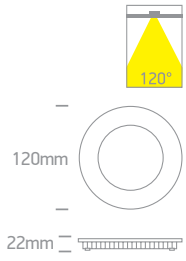



10112FA/W/V

10112FA | 12W | SMD | Aluminium

LED BUILT IN · 80 CRI · CCT V · CE · 3 YEAR · IP20



10112FA/B/V



CCT Variable

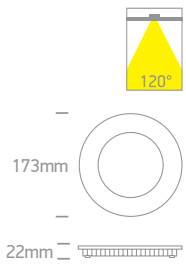

Order Code	Colour	Light Colour	CCT (K)	Watts	Lumen (lm)	Beam Angle	Input	Class				Notes
10103FA/W/V	White	CCT V	3000K-4000K-5700K	3W	240lm	120°	230V	☐	70mm	50mm	30	Complete with 300mA driver
10103FA/B/V	Black	CCT V	3000K-4000K-5700K	3W	240lm	120°	230V	☐	70mm	50mm	30	Complete with 300mA driver
10108FA/W/V	White	CCT V	3000K-4000K-5700K	8W	640lm	120°	230V	☐	108mm	50mm	20	Complete with 200mA driver
10108FA/B/V	Black	CCT V	3000K-4000K-5700K	8W	640lm	120°	230V	☐	108mm	50mm	20	Complete with 200mA driver
10112FA/W/V	White	CCT V	3000K-4000K-5700K	12W	1200lm	120°	230V	☐	155mm	50mm	20	Complete with 300mA driver
10112FA/B/V	Black	CCT V	3000K-4000K-5700K	12W	1200lm	120°	230V	☐	155mm	50mm	20	Complete with 300mA driver

The 18W-30W Round Recessed Panels
CCT V



10118FA/W/V



10118FA/B/V



10118FA/W/V

10118FA | 18W | SMD | Aluminium

LED BUILT IN
80 CRI
CCT V
CE
3 YEAR
IP20



10118FA/B/V



CCT Variable

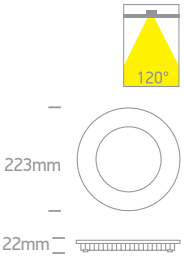



10130FA/W/V

10130FA | 30W | SMD | Aluminium

LED BUILT IN
80 CRI
CCT V
CE
3 YEAR
IP20



10130FA/B/V



CCT Variable

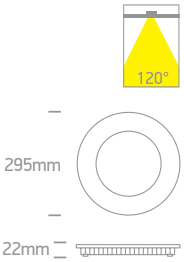

Order Code	Colour	Light Colour	CCT (K)	Watts	Lumen (lm)	Beam Angle	Input	Class				Notes
10118FA/W/V	White	CCT V	3000K-4000K-5700K	18W	1800lm	120°	230V	☐	210mm	50mm	16	Complete with 450mA driver
10118FA/B/V	Black	CCT V	3000K-4000K-5700K	18W	1800lm	120°	230V	☐	210mm	50mm	16	Complete with 450mA driver
10130FA/W/V	White	CCT V	3000K-4000K-5700K	30W	3300lm	120°	230V	☐	285mm	50mm	12	Complete with 800mA driver
10130FA/B/V	Black	CCT V	3000K-4000K-5700K	30W	3300lm	120°	230V	☐	285mm	50mm	12	Complete with 800mA driver



The 40-48W Round Recessed Panels
Aluminium



10140F/W/C

10140F | 40W | SMD | Aluminium

LED BUILT IN · 90 CRI · CE · 2 YEAR · IP40

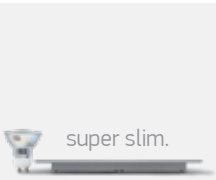



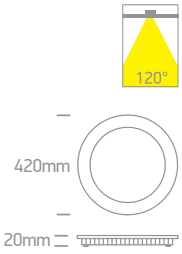

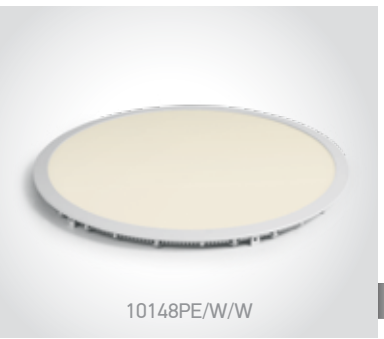

10148PE/W/W

10148PE | 48W | SMD | Aluminium

Driver must be ordered separately.

LED BUILT IN · 80 CRI · DIMMABLE · CE · 2 YEAR · IP20



Optional non-dimmable driver. Order code 89048.



Optional TRIAC dimmable driver. Order code 89048T.



Optional DALI, Triac & Push to DIM & 1-10V driver. Order code 89050TLD.

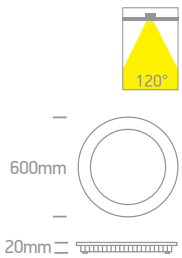

Order Code	Colour	Light Colour	CCT (K)	Watts	Lumen (lm)	Beam Angle	Input	Class				Notes
10140F/W/C	White	Cool white	4000K	40W	3400lm	120°	230V		408mm	40mm	5	Complete with 1000mA driver
10140F/W/W	White	Warm white	3000K	40W	3400lm	120°	230V		408mm	40mm	5	Complete with 1000mA driver
10148PE/W/W	White	Warm white	3000K	48W	3500lm	120°	1200mA		585mm	80mm	4	Requires 1200mA driver



The 16-30W Square Recessed Panels
Aluminium

50116FA | 16W | SMD | Aluminium

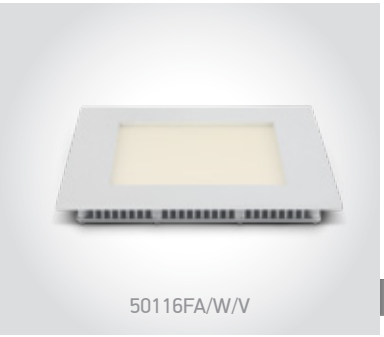

LED BUILT IN
80 CRI
CCT V
CE
3 YEAR
IP20

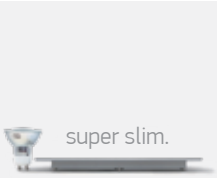



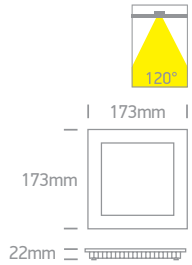

50122FA | 22W | SMD | Aluminium



LED BUILT IN
80 CRI
CE
2 YEAR
IP40

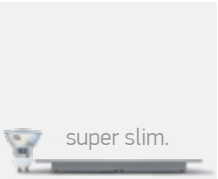

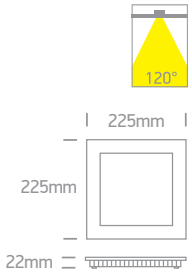

50122FA | 22W | SMD | Aluminium



LED BUILT IN
80 CRI
CCT V
CE
3 YEAR
IP20

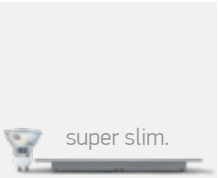



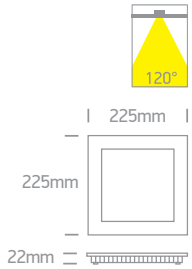

50130FA | 30W | SMD | Aluminium

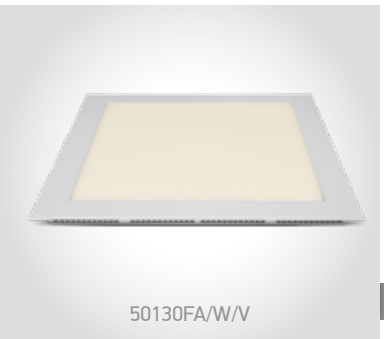

LED BUILT IN
80 CRI
CCT V
CE
3 YEAR
IP20

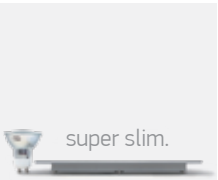



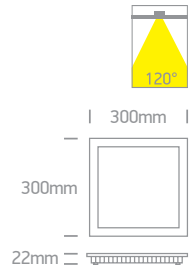

Order Code	Colour	Light Colour	CCT (K)	Watts	Lumen (lm)	Beam Angle	Input	Class				Notes
50116FA/W/V	White	CCT V	3000K-4000K-5700K	16W	1600lm	120°	230V		155x155mm	50mm	20	Complete with 400mA driver
50122FA/W/W	White	Warm white	3000K	22W	1320lm	120°	230V		210x210mm	50mm	20	Complete with 500mA driver
50122FA/W/V	White	CCT V	3000K-4000K-5700K	22W	2200lm	120°	230V		210x210mm	50mm	16	Complete with 550mA driver
50130FA/W/V	White	CCT V	3000K-4000K-5700K	30W	3000lm	120°	230V		280x280mm	50mm	12	Complete with 800mA driver



Panels For Germany/Austria
620x620mm



Germany / Austria

D A

50140FA | 36W | SMD | 620x620mm | Aluminium

For recessed 620x620mm ceilings.

LED BUILT IN

90 CRI

CCT V

CE

new

2 YEAR

IP20



Optional DALI & Push to DIM driver. Order code 89044L.

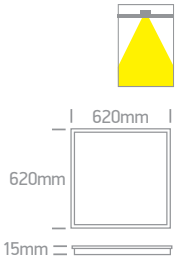



Germany / Austria

D A

50140BAU | 40W | SMD | 620x620mm | Aluminium + Steel | Microprismatic

Backlit.

LED BUILT IN

80 CRI

UGR19

CCT V

CE

3 YEAR

IP20



Optional suspension kit. Order code 050017.



Optional recessed kit (4pcs). Order code 050108.



Optional DALI & Push to DIM driver. Order code 89040L.

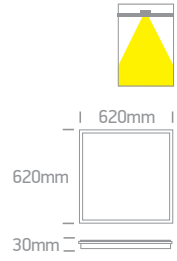

Order Code	Colour	Light Colour	CCT (K)	Watts	Lumen (lm)	Input	Class			Notes
50140FA/V	-	CCT V	3000K-4000K-5500K	36W	3600lm	230V	☐	50mm	4	Complete with 950mA driver
50140BAU/W/V	White	CCT V	3000K-4000K-6000K	40W	3600lm-4000lm-3800lm	230V	☐	60mm	4	Complete with 1000mA driver



Panels
600x600mm

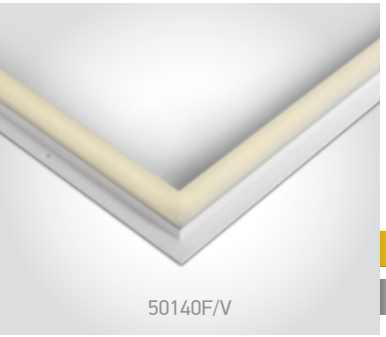

50140F/V

50140F | 36W | SMD | 595x595mm | Aluminium

For recessed 600x600mm ceilings.

LED BUILT IN · 90 CRI · CCT V · CE · 2 YEAR · new · IP20



Optional DALI & Push to DIM driver. Order code 89044L.

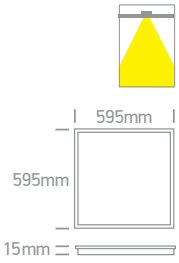



50140B/W/C

50140B | 40W | SMD | 595x595mm | Aluminium + Steel

Backlit.

LED BUILT IN · 80 CRI · CE · 3 YEAR · IP20



Optional suspension kit. Order code 050017.



Optional recessed kit (4pcs). Order code 050108.



Optional DALI & Push to DIM driver. Order code 89044L.

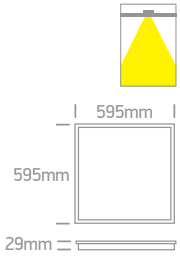



50140BU/W/V

50140BU | 40W | SMD | 595x595mm | Aluminium + steel | Microprismatic

Backlit.

LED BUILT IN · 80 CRI · UGR19 · CCT V · CE · 3 YEAR · IP20



Optional suspension kit. Order code 050017.



Optional recessed kit (4pcs). Order code 050108.



Optional DALI & Push to DIM driver. Order code 89044L.

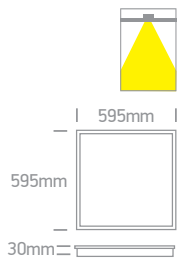

Order Code	Colour	Light Colour	CCT (K)	Watts	Lumen (lm)	Input	Class			Notes
50140F/V	-	CCT V	3000K-4000K-5500K	36W	3600lm	230V		50mm	4	Complete with 950mA driver
50140B/W/C	White	Cool white	4000K	40W	4000lm	230V		50mm	4	Complete with 850mA driver
50140BU/W/V	White	CCT V	3000K-4000K-5700K	40W	3600lm-4000lm-3800lm	230V		60mm	4	Complete with 1000mA driver




50140BR/W/C

50140BR | 40W | SMD | Aluminium + steel

Backlit.

LED BUILT IN
80 CRI
CE
3 YEAR
IP20


Optional suspension kit. Order code 050017.

Requires 2 sets.


Optional recessed kit (4pcs). Order code 050108.


Optional DALI & Push to DIM driver. Order code 89040L.



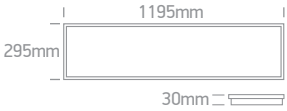


50140BRU/W/V

50140BRU | 40W | SMD | Aluminium + steel | Microprismatic

Backlit.

LED BUILT IN
80 CRI
UGR19
CCT V
CE
3 YEAR
IP20


Optional suspension kit. Order code 050017.

Requires 2 sets.


Optional recessed kit (4pcs). Order code 050108.


Optional DALI & Push to DIM driver. Order code 89040L.



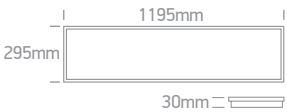

Order Code	Colour	Light Colour	CCT (K)	Watts	Lumen (lm)	Input	Class			Notes
50140BR/W/C	White	Cool white	4000K	40W	4000lm	230V	⧈	50mm	4	Complete with 1000mA driver
50140BRU/W/V	White	CCT V	3000K-4000K-5700K	40W	3600lm-4000lm-3800lm	230V	⧈	50mm	4	Complete with 1000mA driver



The IP65 Recessed Panels
600X600mm

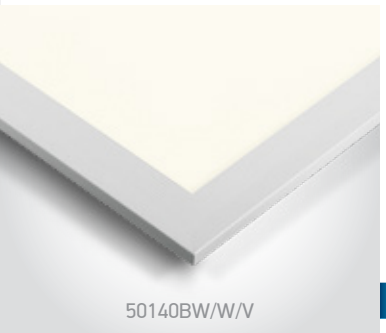

50140BW/W/V

50140BW | 40W | SMD | 595x595mm | Aluminium + Steel

Backlit.

LED BUILT IN

80 CRI

CCT V

3 YEAR

IP65



Optional suspension kit. Order code 050017.



Optional recessed kit (4pcs). Order code 050108.

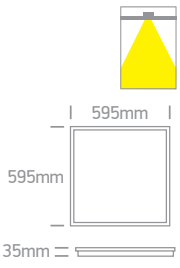

Order Code	Colour	Light Colour	CCT (K)	Watts	Lumen (lm)	Input	Class			Notes
50140BW/W/V	White	CCT V	3000K-4000K-5700K	40W	4000lm	230V		60mm	4	Complete with IP65 950mA driver



Surface/Recessed Panels
Adjustable Cut Out Hole



62116F/W/W

62116F | 16W | SMD | Surface / Recessed Mounted | Plastic

LED BUILT IN

80 CRI

CE

2 YEAR

IP20



Adjustable cutout hole.

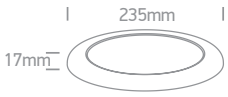



62116FA/W/W

62116FA | 16W | SMD | Surface / Recessed Mounted | Plastic

LED BUILT IN

80 CRI

CE

2 YEAR

IP20



Adjustable cutout hole.

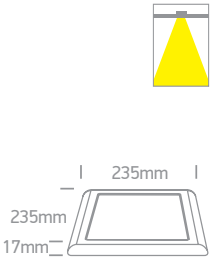

Order Code	Colour	Light Colour	CCT (K)	Watts	Lumen (lm)	Input	Class				Notes
62116F/W/W	White	Warm white	3000K	16W	1500lm	100-240V		70-175mm	50mm	20	Complete with 210mA driver
62116FA/W/C	White	Cool white	4000K	16W	1500lm	100-240V		70-190mm	50mm	20	Complete with 230mA driver
62116FA/W/W	White	Warm white	3000K	16W	1500lm	100-240V		70-190mm	50mm	20	Complete with 230mA driver



LED Downlights



50122D/W/C

50122D | 22W | SMD | Aluminium

LED BUILT IN

80 CRI

CE

2 YEAR

DARK LIGHT

IP20



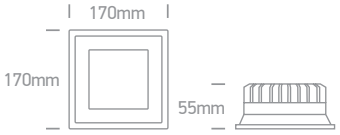



50130B/W/C

50130B | 30W | COB | Aluminium + metal

LED BUILT IN

80 CRI

CE

3 YEAR

IP20



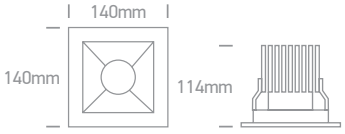

Order Code	Colour	Light Colour	CCT (K)	Watts	Lumen (lm)	Beam Angle	Input	Class				Notes
50122D/W/C	White	Cool white	4000K	22W	1870lm	100°	230V	⧈	160x160mm	75mm	20	Complete with 500mA driver
50130B/W/C	White	Cool white	4000K	30W	2700lm	30°	230V	⧈	130x130mm	120mm	16	Complete with 750mA driver

The Budget Downlight Range
Aluminium

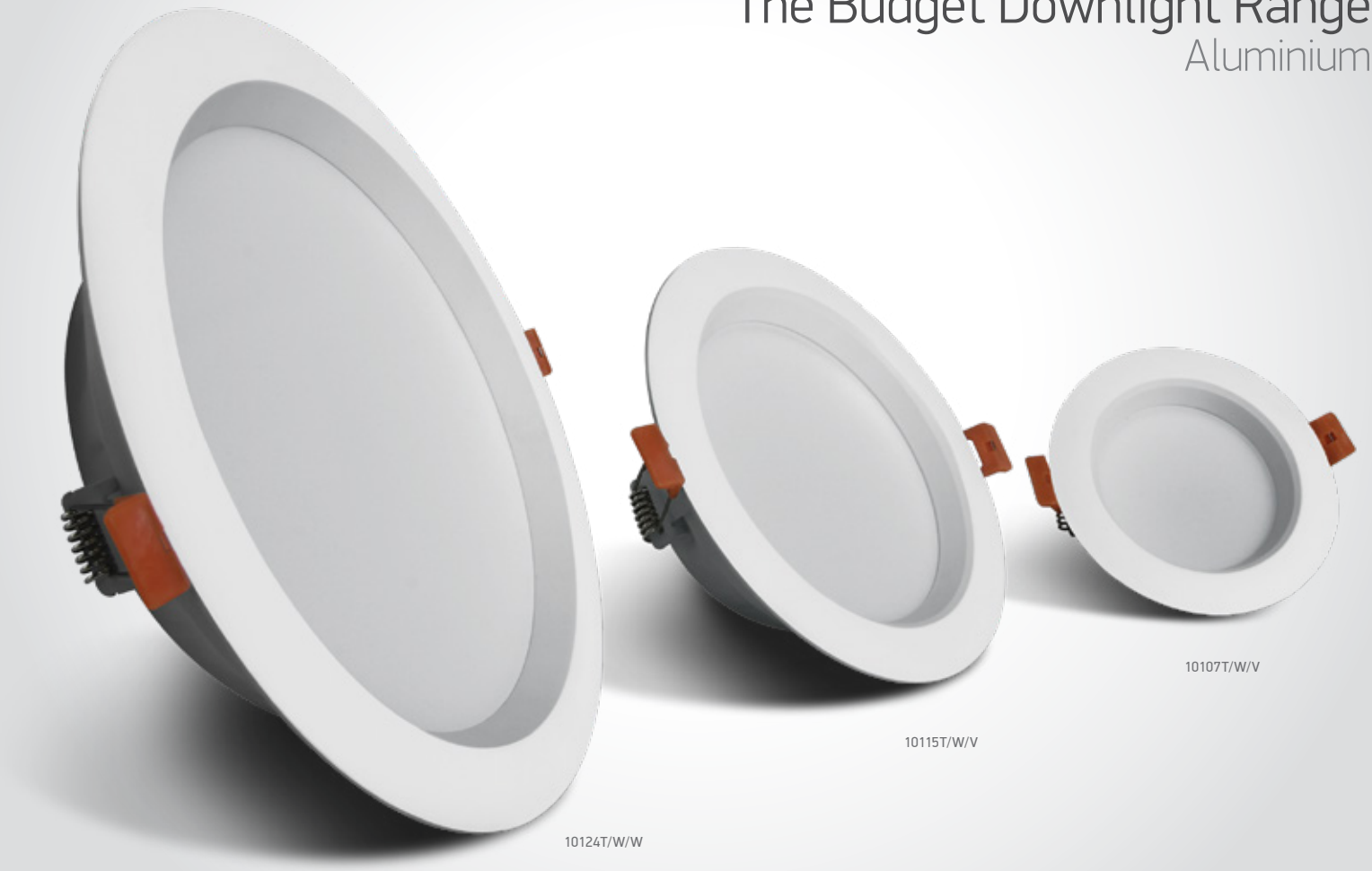



10103T | 3W | SMD | Aluminium

LED BUILT IN
80 CRI
CE
2 YEAR
IP20



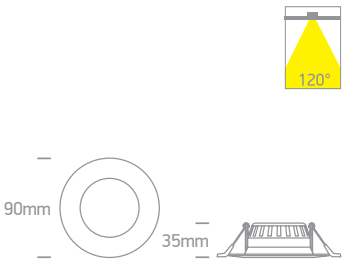



10124T | 24W | SMD | Aluminium

LED BUILT IN
80 CRI
CE
2 YEAR
IP20



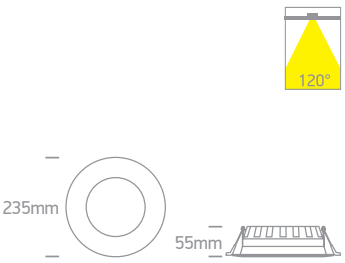

Order Code	Colour	Light Colour	CCT (K)	Watts	Lumen (lm)	Beam Angle	Input	Class				Notes
10103T/W/C	White	Cool white	4000K	3W	220lm	120°	230V		68mm	50mm	100	Complete with 250mA driver
10103T/W/W	White	Warm white	3000K	3W	210lm	120°	230V		68mm	50mm	100	Complete with 250mA driver
10124T/W/W	White	Warm white	3000K	24W	1700lm	120°	230V		210mm	75mm	20	Complete with 600mA driver



The Budget Downlight Range
CCT V



10103T/W/V

10103T | 3W | SMD | Aluminium

LED BUILT IN · 80 CRI · CCT V · CE · 3 YEAR · new · IP20



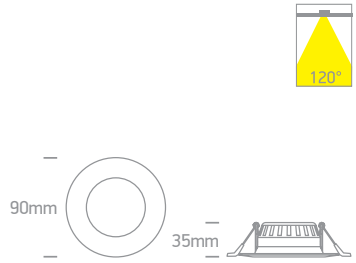



10107T/W/V

10107T | 7W | SMD | Aluminium

LED BUILT IN · 80 CRI · CCT V · CE · 3 YEAR · new · IP20



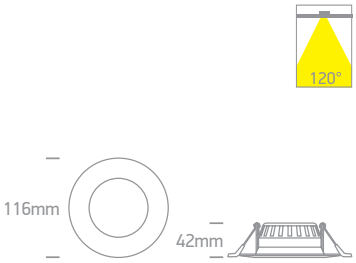



10115T/W/V

10115T | 15W | SMD | Aluminium

LED BUILT IN · 80 CRI · CCT V · CE · 3 YEAR · new · IP20



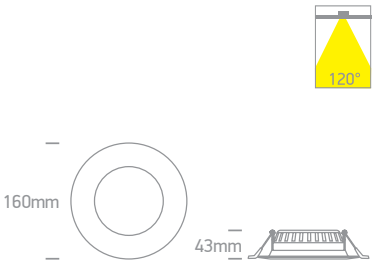



10124T/W/V

10124T | 24W | SMD | Aluminium

LED BUILT IN · 80 CRI · CCT V · CE · 3 YEAR · new · IP20



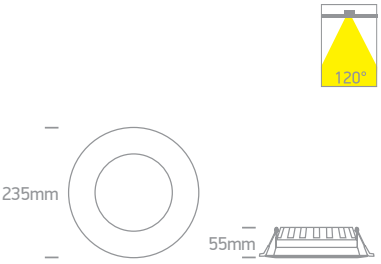

Order Code	Colour	Light Colour	CCT (K)	Watts	Lumen (lm)	Beam Angle	Input	Class				Notes
10103T/W/V	White	CCT V	3000K-4000K-5000K	3W	240lm	120°	230V	☐	68mm	50mm	100	Complete with 70mA driver
10107T/W/V	White	CCT V	3000K-4000K-5000K	7W	560lm	120°	230V	☐	85mm	60mm	60	Complete with 200mA driver
10115T/W/V	White	CCT V	3000K-4000K-5000K	15W	1200lm	120°	230V	☐	130mm	60mm	30	Complete with 350mA driver
10124T/W/V	White	CCT V	3000K-4000K-5000K	24W	1920lm	120°	230V	☐	210mm	75mm	20	Complete with 600mA driver

Floating Round Panels Range
Adjustable Cut Out Hole





10110CE | 10W | SMD | Aluminium + PC

LED BUILT IN · 90 CRI · CE · 2 YEAR · IP20



Adjustable cutout hole.

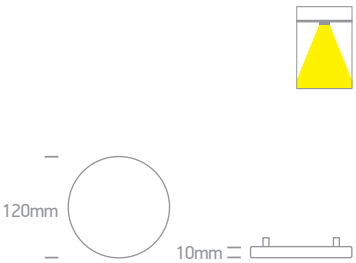



10114CE | 14W | SMD | Aluminium + PC

LED BUILT IN · 90 CRI · CE · 2 YEAR · IP20



Adjustable cutout hole.

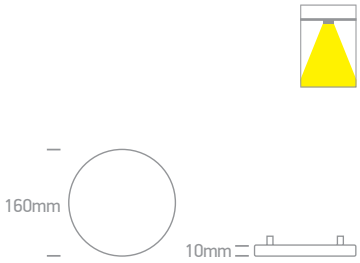



10120CE | 20W | SMD | Aluminium + PC

LED BUILT IN · 90 CRI · CE · 2 YEAR · IP20



Adjustable cutout hole.

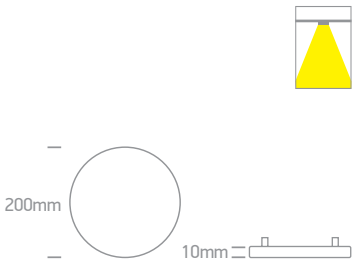

Order Code	Colour	Light Colour	CCT (K)	Watts	Lumen (lm)	Input	Class				Notes
10110CE/C	White	Cool white	4000K	10W	1150lm	230V		60-100mm	40mm	40	Complete with 250mA driver
10110CE/W	White	Warm white	3000K	10W	1150lm	230V		60-100mm	40mm	40	Complete with 250mA driver
10114CE/C	White	Cool white	4000K	14W	1610lm	230V		60-140mm	40mm	40	Complete with 300mA driver
10114CE/W	White	Warm white	3000K	14W	1610lm	230V		60-140mm	40mm	40	Complete with 300mA driver
10120CE/C	White	Cool white	4000K	20W	2300lm	230V		70-180mm	40mm	40	Complete with 700mA driver
10120CE/W	White	Warm white	3000K	20W	2300lm	230V		70-180mm	40mm	40	Complete with 700mA driver

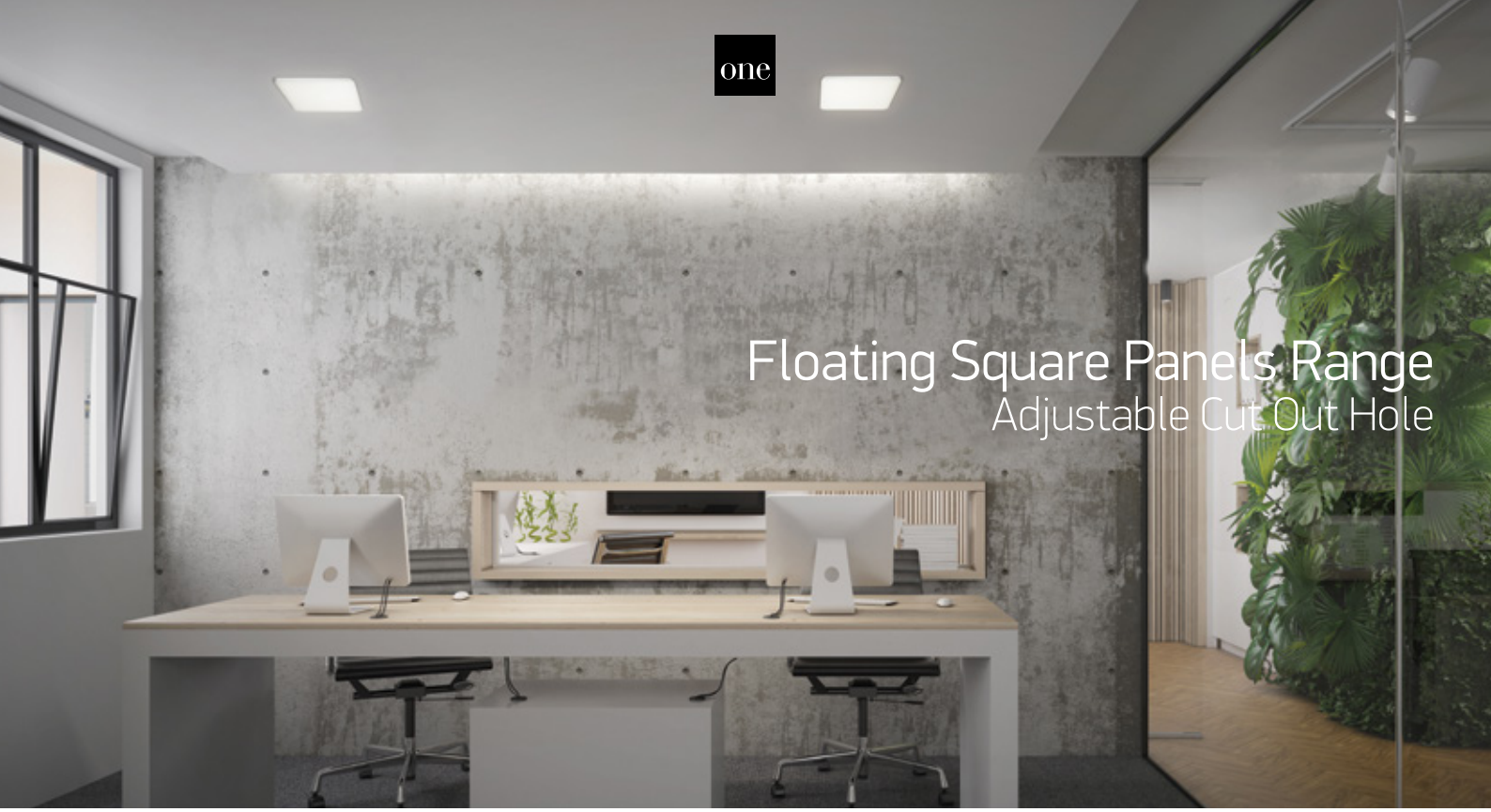

Floating Square Panels Range
Adjustable Cut Out Hole



50110CE | 10W | SMD | Aluminium + PC

LED BUILT IN · 90 CRI · CE · 2 YEAR · IP20



Adjustable cutout hole.

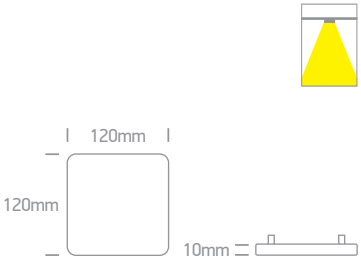



50114CE | 14W | SMD | Aluminium + PC

LED BUILT IN · 90 CRI · CE · 2 YEAR · IP20



Adjustable cutout hole.

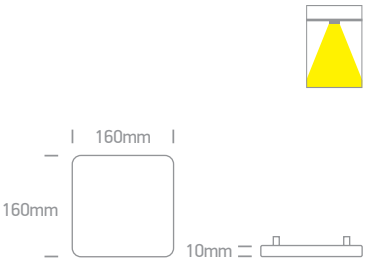



50120CE | 20W | SMD | Aluminium + PC

LED BUILT IN · 90 CRI · CE · 2 YEAR · IP20



Adjustable cutout hole.

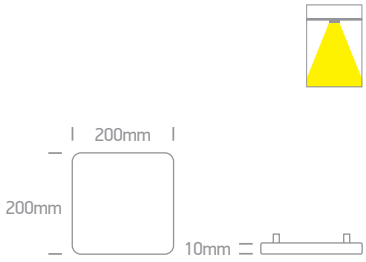

Order Code	Colour	Light Colour	CCT (K)	Watts	Lumen (lm)	Input	Class				Notes
50110CE/W	White	Warm white	3000K	10W	1150lm	230V		50-100mm	50mm	40	Complete with 250mA driver
50114CE/C	White	Cool white	4000K	14W	1610lm	230V		70-140mm	50mm	40	Complete with 300mA driver
50114CE/W	White	Warm white	3000K	14W	1610lm	230V		70-140mm	50mm	40	Complete with 300mA driver
50120CE/C	White	Cool white	4000K	20W	2300lm	230V		70-180mm	50mm	40	Complete with 700mA driver
50120CE/W	White	Warm white	3000K	20W	2300lm	230V		70-180mm	50mm	40	Complete with 700mA driver

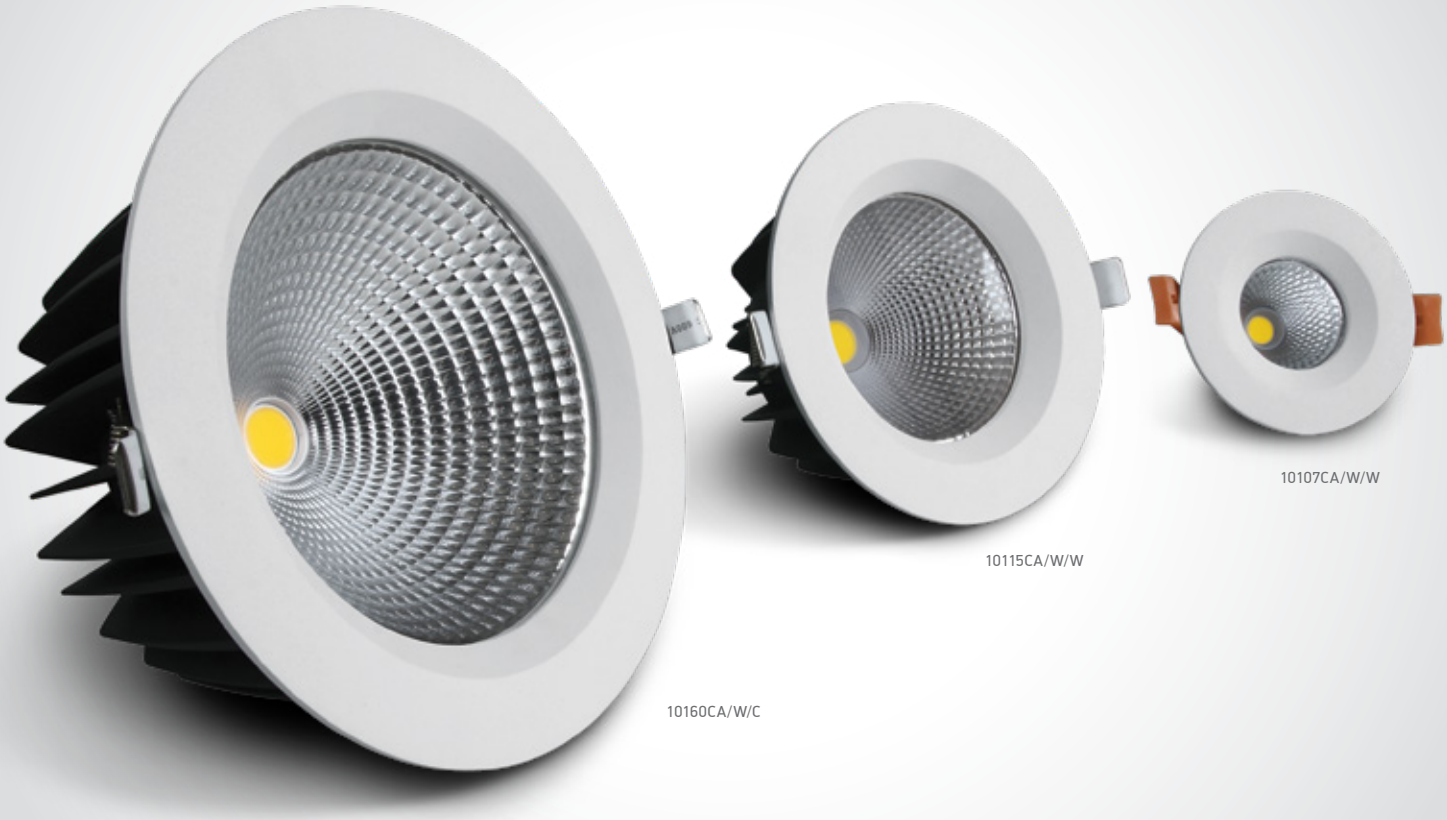

The COB Downlight Range
Aluminium



10107CA | 7W | COB | Aluminium

LED BUILT IN
90 CRI
CE
2 YEAR
IP20



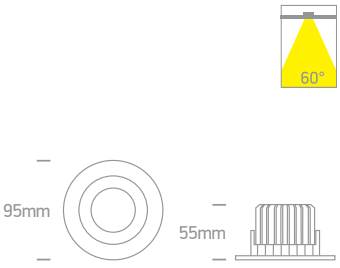



10115CA | 15W | COB | Aluminium

LED BUILT IN
90 CRI
CE
2 YEAR
IP20



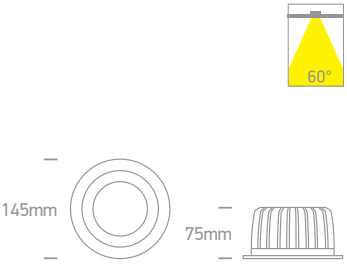

Order Code	Colour	Light Colour	CCT (K)	Watts	Lumen (lm)	Beam Angle	Input	Class				Notes
10107CA/W/W	White	Warm white	3000K	7W	560lm	60°	230V	⧈	75mm	70mm	50	Complete with 300mA driver
10115CA/W/W	White	Warm white	3000K	15W	1275lm	60°	230V	⧈	125mm	100mm	30	Complete with 350mA driver



The COB Downlight Range
Aluminium


10120CA/W/C

10120CA | 20W | COB | Aluminium

LED BUILT IN · 90 CRI · CE · 2 YEAR · IP20



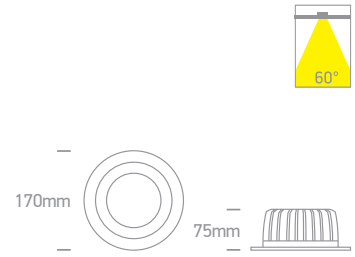


10130CA/W/C

10130CA | 30W | COB | Aluminium

LED BUILT IN · 90 CRI · CE · 2 YEAR · IP20



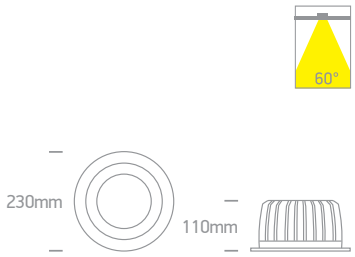


10160CA/W/C

10160CA | 60W | COB | Aluminium

LED BUILT IN · 90 CRI · CE · 2 YEAR · IP20



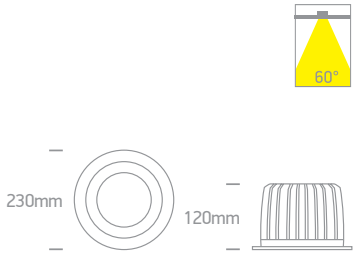

Order Code	Colour	Light Colour	CCT (K)	Watts	Lumen (lm)	Beam Angle	Input	Class				Notes
10120CA/W/C	White	Cool white	4000K	20W	1800lm	60°	230V		145mm	100mm	20	Complete with 500mA driver
10130CA/W/C	White	Cool white	4000K	30W	2700lm	60°	230V		210mm	140mm	10	Complete with 750mA driver
10130CA/W/W	White	Warm white	3000K	30W	2700lm	60°	230V		210mm	140mm	10	Complete with 750mA driver
10160CA/W/C	White	Cool white	4000K	60W	5400lm	60°	230V		210mm	160mm	10	Complete with 1500mA driver
10160CA/W/W	White	Warm white	3000K	60W	5400lm	60°	230V		210mm	160mm	10	Complete with 1500mA driver



10107CA/W/V

10115CA/W/V

The COB Downlight Range
CCT V

10107CA | 7W | COB | Aluminium



10107CA/W/V

LED BUILT IN · 90 CRI · CCT V · CE · new · IP20 · 3 YEAR

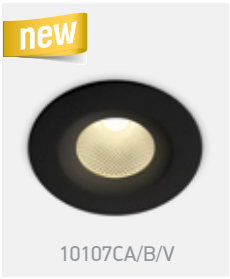

10107CA/B/V



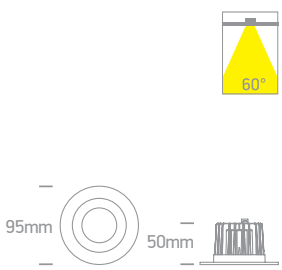

10110CA | 10W | COB | Aluminium



10110CA/W/V

LED BUILT IN · 90 CRI · CCT V · CE · new · IP20 · 3 YEAR

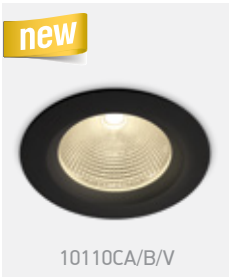

10110CA/B/V



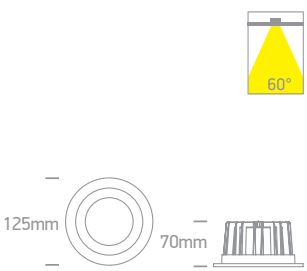

10115CA | 15W | COB | Aluminium



10115CA/W/V

LED BUILT IN · 90 CRI · CCT V · CE · new · IP20 · 3 YEAR

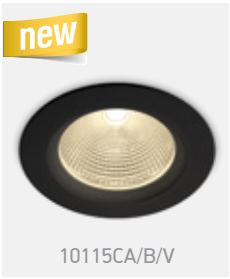

10115CA/B/V



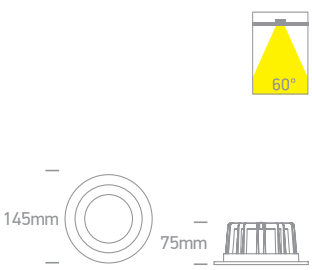

Order Code	Colour	Light Colour	CCT (K)	Watts	Lumen (lm)	Beam Angle	Input	Class				Notes
10107CA/W/V	White	CCT V	3000K-4000K-5000K	7W	600lm	60°	230V		75mm	70mm	50	Complete with 160mA driver
10107CA/B/V	Black	CCT V	3000K-4000K-5000K	7W	600lm	60°	230V		75mm	70mm	50	Complete with 160mA driver
10110CA/W/V	White	CCT V	3000K-4000K-5000K	10W	850lm	60°	230V		100mm	100mm	50	Complete with 250mA driver
10110CA/B/V	Black	CCT V	3000K-4000K-5000K	10W	850lm	60°	230V		100mm	100mm	50	Complete with 250mA driver
10115CA/W/V	White	CCT V	3000K-4000K-5000K	15W	1275lm	60°	230V		125mm	100mm	30	Complete with 350mA driver
10115CA/B/V	Black	CCT V	3000K-4000K-5000K	15W	1275lm	60°	230V		125mm	100mm	30	Complete with 350mA driver



10120CA | 20W | COB | Aluminium


10120CA/W/V

new

LED BUILT IN

90 CRI

CCT V

CE

3 YEAR

new

IP20


10120CA/B/V



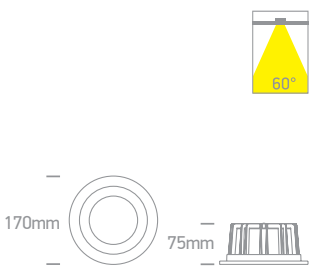

10120CB | 20W | COB | Aluminium


10120CB/W/V

new

LED BUILT IN

90 CRI

CCT V

CE

3 YEAR

new

IP20

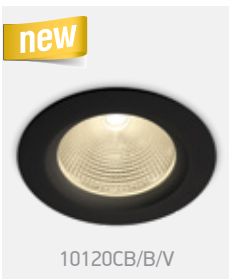
10120CB/B/V



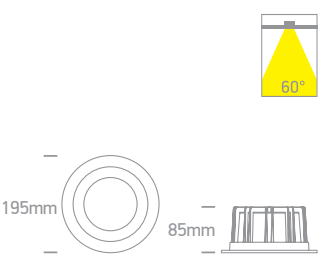

10130CA | 30W | COB | Aluminium


10130CA/W/V

new

LED BUILT IN

90 CRI

CCT V

CE

3 YEAR

new

IP20

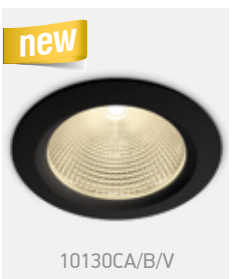
10130CA/B/V



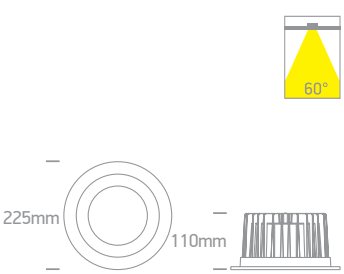

Order Code	Colour	Light Colour	CCT (K)	Watts	Lumen (lm)	Beam Angle	Input	Class				Notes
10120CA/W/V	White	CCT V	3000K-4000K-5000K	20W	1800lm	60°	230V		145mm	100mm	20	Complete with 500mA driver
10120CA/B/V	Black	CCT V	3000K-4000K-5000K	20W	1800lm	60°	230V		145mm	100mm	20	Complete with 500mA driver
10120CB/W/V	White	CCT V	3000K-4000K-5000K	20W	1800lm	60°	230V		180mm	110mm	20	Complete with 500mA driver
10120CB/B/V	Black	CCT V	3000K-4000K-5000K	20W	1800lm	60°	230V		180mm	110mm	20	Complete with 500mA driver
10130CA/W/V	White	CCT V	3000K-4000K-5000K	30W	2700lm	60°	230V		210mm	170mm	10	Complete with 750mA driver
10130CA/B/V	Black	CCT V	3000K-4000K-5000K	30W	2700lm	60°	230V		210mm	170mm	10	Complete with 750mA driver

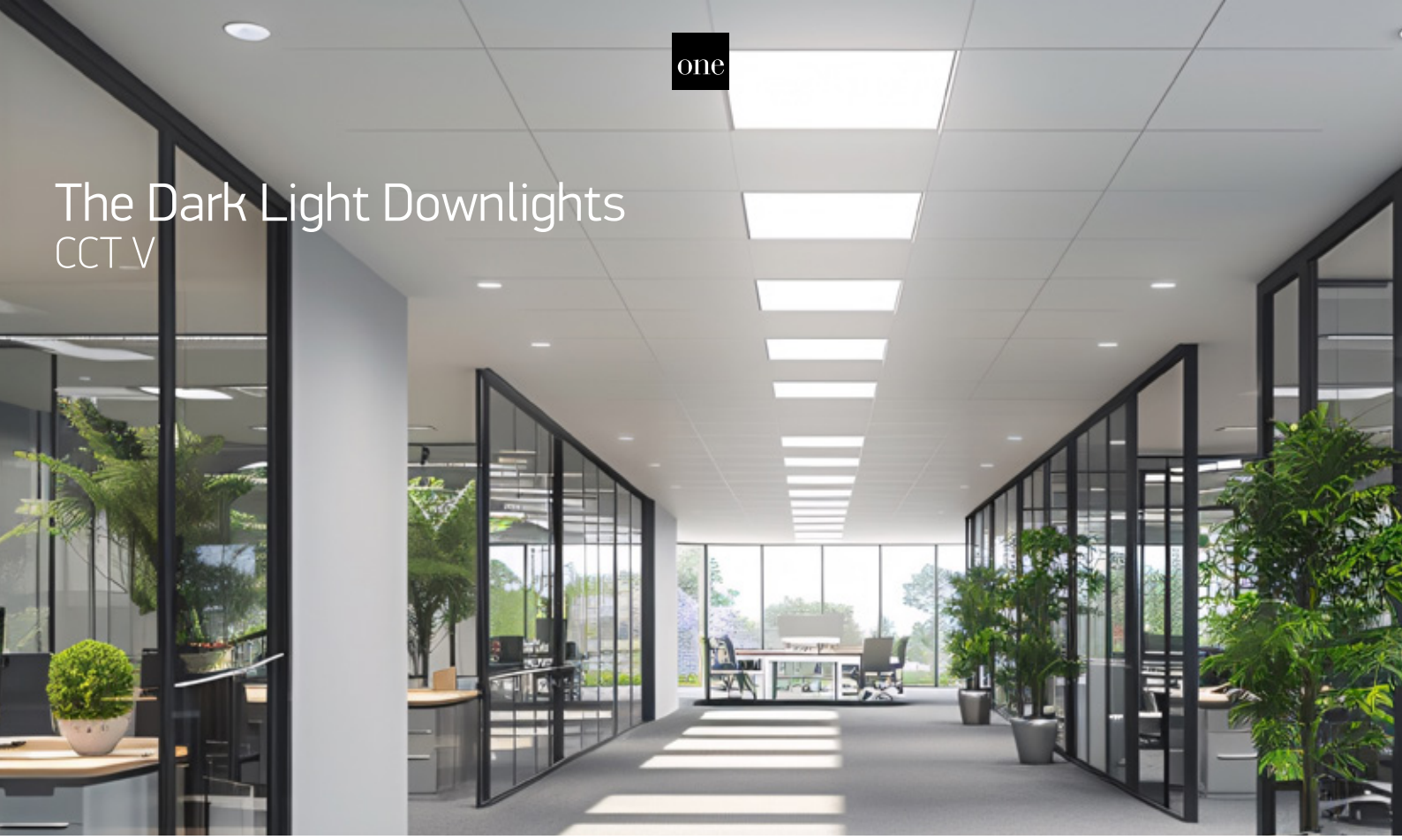

The Dark Light Downlights
CCT V

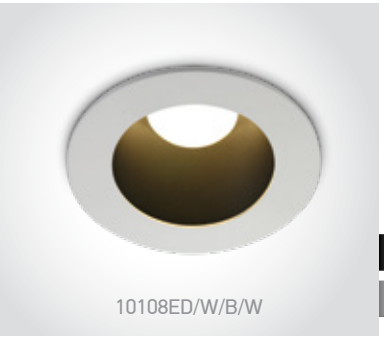

10108ED/W/B/W

10108ED | 8W | SMD | Aluminium

LED BUILT IN · 80 CRI · CE · 2 YEAR · DARK LIGHT · IP20



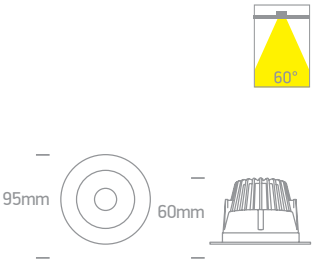

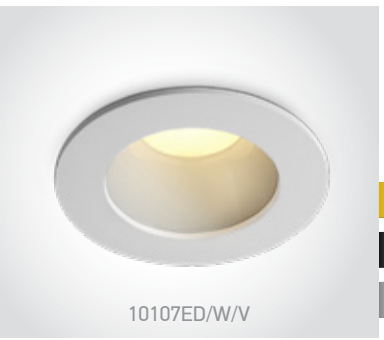

10107ED/W/V

10107ED | 7W | SMD | Aluminium

new · LED BUILT IN · 90 CRI · CCT V · CE · 3 YEAR · DARK LIGHT · IP20



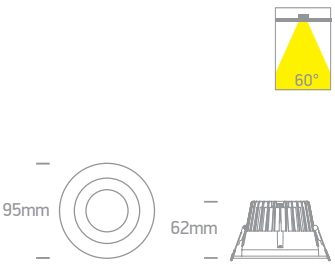



10112ED/W/V

10112ED | 12W | SMD | Aluminium

new · LED BUILT IN · 90 CRI · CCT V · CE · 3 YEAR · DARK LIGHT · IP20



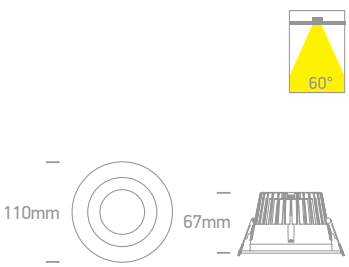

Order Code	Colour	Reflector	Light Colour	CCT (K)	Watts	Lumen (lm)	Beam Angle	Input	Class				Notes
10108ED/W/B/W	White	Black	Warm white	3000K	8W	480lm	60°	230V	⧈	75mm	80mm	50	Complete with 300mA driver
10107ED/W/V	White	White	CCT V	3000K-4000K-5000K	7W	560lm	60°	230V	⧈	75mm	100mm	50	Complete with 160mA driver
10112ED/W/V	White	White	CCT V	3000K-4000K-5000K	12W	960lm	60°	230V	⧈	95mm	90mm	50	Complete with 300mA driver



The Dark Light Downlights
CCT V



10120ED | 20W | SMD | Aluminium

new DARK LIGHT IP20 | LED BUILT IN | 90 CRI | CCT V | CE | 3 YEAR

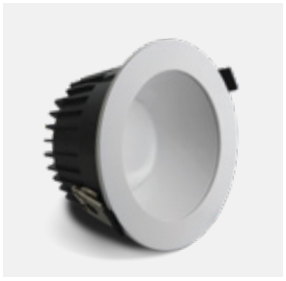

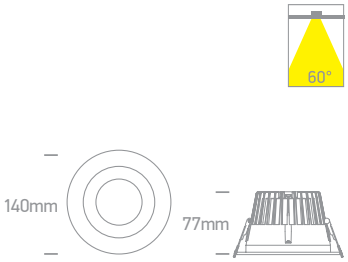



10130ED | 30W | SMD | Aluminium

new DARK LIGHT IP20 | LED BUILT IN | 90 CRI | CCT V | CE | 3 YEAR



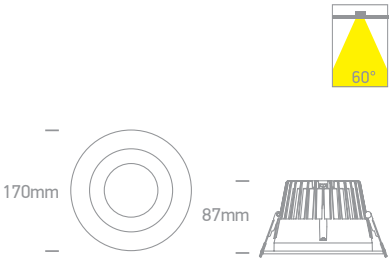



10140ED | 40W | SMD | Aluminium

new DARK LIGHT IP20 | LED BUILT IN | 90 CRI | CCT V | CE | 3 YEAR



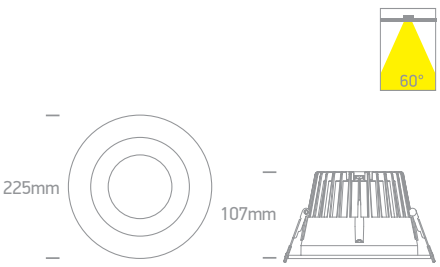

Order Code	Colour	Reflector	Light Colour	CCT (K)	Watts	Lumen (lm)	Beam Angle	Input	Class				Notes
10120ED/W/V	White	White	CCT V	3000K-4000K-5000K	20W	1600lm	60°	230V		120mm	100mm	30	Complete with 500mA driver
10130ED/W/V	White	White	CCT V	3000K-4000K-5000K	30W	2400lm	60°	230V		145mm	110mm	20	Complete with 750mA driver
10140ED/W/V	White	White	CCT V	3000K-4000K-5000K	40W	3200lm	60°	230V		210mm	130mm	10	Complete with 1000mA driver

The Honeycomb Dark Light
CCT V





10106DH/W/V

10106DH | 6,5W | COB | Aluminium

Complete with honeycomb.

new

DARK LIGHT

IP20

LED BUILT IN

90 CRI

DIMMABLE

CCT V

QUICK FIX

CE

5 YEAR



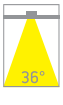

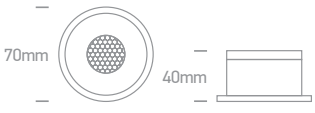

Order Code	Colour	Light Colour	CCT (K)	Watts	Lumen (lm)	Beam Angle	Input	Class					Notes
10106DH/W/V	White	CCT V	3000K-3500K-4000K	6,5W	500lm	36°	700mA		40cm	63mm	60	50	Requires 700mA driver



The Honeycomb Dark Light
CCT V

10110DH | 10W | COB | Aluminium

Complete with honeycomb.

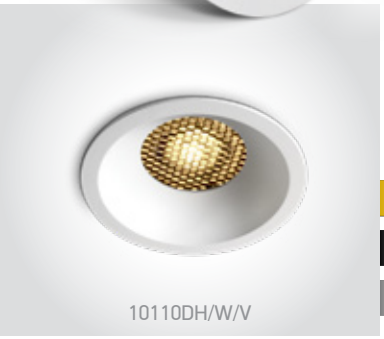

new LED BUILT IN 90 CRI CCT V CE new DARK LIGHT 5 YEAR IP20

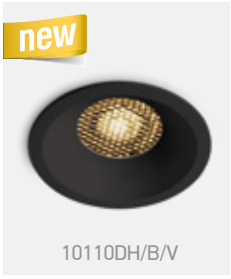



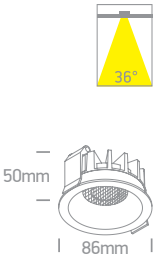

10114DH | 14W | COB | Aluminium

Complete with honeycomb.

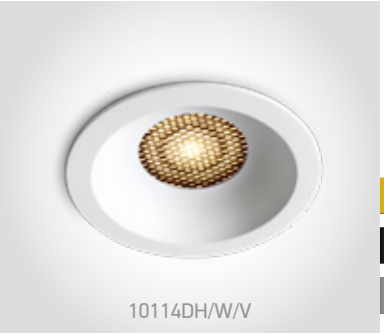

new LED BUILT IN 90 CRI CCT V CE new DARK LIGHT 5 YEAR IP20

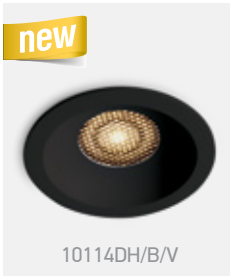



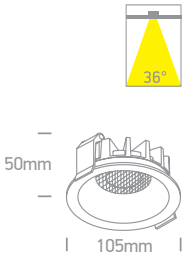

10120DH | 20W | COB | Aluminium

Complete with honeycomb.



new LED BUILT IN 90 CRI CCT V CE new DARK LIGHT 5 YEAR IP20

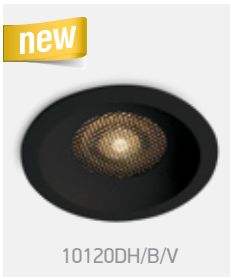



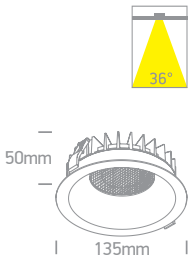

10130DH | 30W | COB | Aluminium

Complete with honeycomb.



new LED BUILT IN 90 CRI CCT V CE new DARK LIGHT 5 YEAR IP20

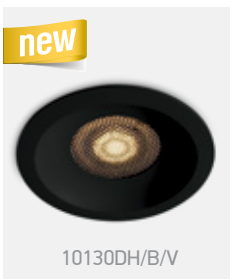



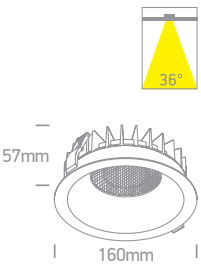

Order Code	Colour	Light Colour	CCT (K)	Watts	Lumen (lm)	Beam Angle	Input	Class				Notes
10110DH/W/V	White	CCT V	3000K-3500K-4000K	10W	800lm	36°	230V	☐	75mm	60mm	50	Complete with 250mA driver
10110DH/B/V	Black	CCT V	3000K-3500K-4000K	10W	800lm	36°	230V	☐	75mm	60mm	50	Complete with 250mA driver
10114DH/W/V	White	CCT V	3000K-3500K-4000K	14W	1120lm	36°	230V	☐	95mm	60mm	30	Complete with 350mA driver
10114DH/B/V	Black	CCT V	3000K-3500K-4000K	14W	1120lm	36°	230V	☐	95mm	60mm	30	Complete with 350mA driver
10120DH/W/V	White	CCT V	3000K-3500K-4000K	20W	1600lm	36°	230V	☐	120mm	60mm	20	Complete with 500mA driver
10120DH/B/V	Black	CCT V	3000K-3500K-4000K	20W	1600lm	36°	230V	☐	120mm	60mm	20	Complete with 500mA driver
10130DH/W/V	White	CCT V	3000K-3500K-4000K	30W	2400lm	36°	230V	☐	145mm	70mm	10	Complete with 750mA driver
10130DH/B/V	Black	CCT V	3000K-3500K-4000K	30W	2400lm	36°	230V	☐	145mm	70mm	10	Complete with 750mA driver



10107Z/B/V + 050378A/BS

10107Z/W/V + 050378A/B

Retro Dark Light Range
CCT V



10107Z/B/V + 050378A/BS

10107Z | 7W | COB | Aluminium

Reflector must be ordered separately.

new DARK LIGHT IP20 — LED BUILT IN — 90 CRI — CCT V — CE — 3 YEAR



Reflector must be ordered separately. 050378A/W, 050378A/B, 050378A/BS.

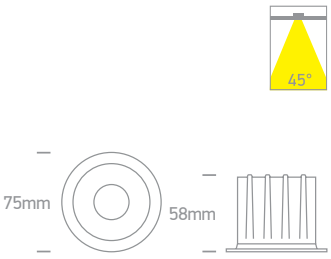

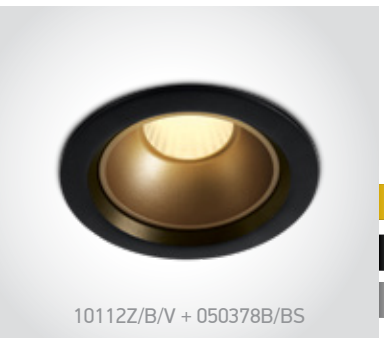

10112Z/B/V + 050378B/BS

10112Z | 12W | COB | Aluminium

Reflector must be ordered separately.

new DARK LIGHT IP20 — LED BUILT IN — 90 CRI — CCT V — CE — 3 YEAR



Reflector must be ordered separately. 050378B/W, 050378B/B, 050378B/BS.

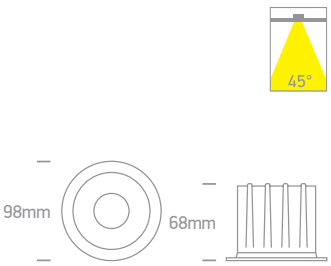



10120Z/B/V + 050378C/BS

10120Z | 20W | COB | Aluminium

Reflector must be ordered separately.

new DARK LIGHT IP20 — LED BUILT IN — 90 CRI — CCT V — CE — 3 YEAR



Reflector must be ordered separately. 050378C/W, 050378C/B, 050378C/BS.

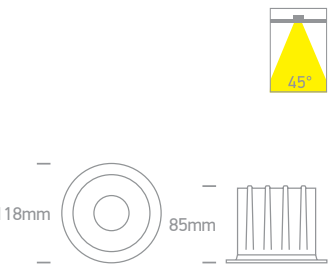

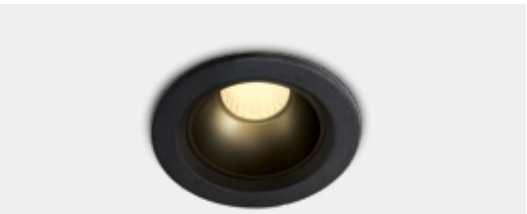

10107Z/B/V + 050378A/B

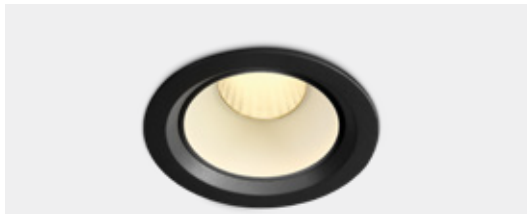

10112Z/B/V + 050378B/W

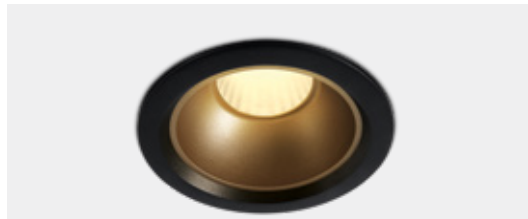

10120Z/B/V + 050378C/BS

Order Code	Colour	Light Colour	CCT (K)	Watts	Lumen (lm)	Beam Angle	Input	Class				Notes
10107Z/B/V	Black	CCT V	3000K-3500K-4000K	7W	560lm	45°	230V	☐	65mm	80mm	40	Complete with 160mA driver
10112Z/B/V	Black	CCT V	3000K-3500K-4000K	12W	960lm	45°	230V	☐	82mm	88mm	30	Complete with 300mA driver
10120Z/B/V	Black	CCT V	3000K-3500K-4000K	20W	1600lm	45°	230V	☐	105mm	105mm	20	Complete with 500mA driver



Retro Dark Light Range
CCT V

10107Z | 7W | COB | Aluminium

Reflector must be ordered separately.



10107Z/W/V + 050378A/W

new DARK LIGHT IP20 | LED BUILT IN | 90 CRI | CCT V | CE | 3 YEAR



Reflector must be ordered separately. 050378A/W, 050378A/B, 050378A/BS.

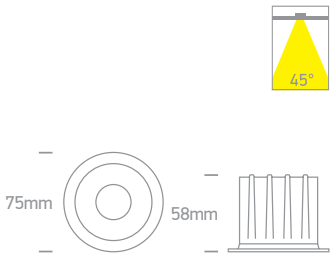

10112Z | 12W | COB | Aluminium

Reflector must be ordered separately.



10112Z/W/V + 050378B/W

new DARK LIGHT IP20 | LED BUILT IN | 90 CRI | CCT V | CE | 3 YEAR



Reflector must be ordered separately. 050378B/W, 050378B/B, 050378B/BS.

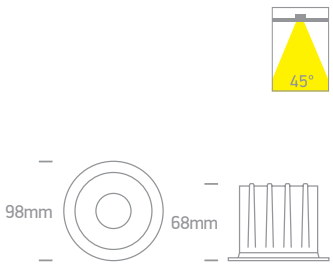

10120Z | 20W | COB | Aluminium

Reflector must be ordered separately.



10120Z/W/V + 050378C/W

new DARK LIGHT IP20 | LED BUILT IN | 90 CRI | CCT V | CE | 3 YEAR



Reflector must be ordered separately. 050378C/W, 050378C/B, 050378C/BS.

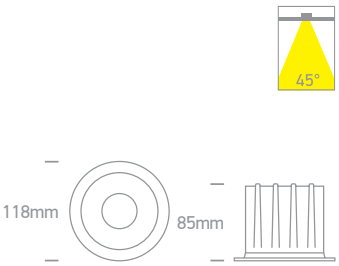



10107Z/W/V + 050378A/B



10112Z/W/V + 050378B/W



10120Z/W/V + 050378C/BS

Order Code	Colour	Light Colour	CCT (K)	Watts	Lumen (lm)	Beam Angle	Input	Class				Notes
10107Z/W/V	White	CCT V	3000K-3500K-4000K	7W	560lm	45°	230V	☐	65mm	80mm	40	Complete with 160mA driver
10112Z/W/V	White	CCT V	3000K-3500K-4000K	12W	960lm	45°	230V	☐	82mm	88mm	30	Complete with 300mA driver
10120Z/W/V	White	CCT V	3000K-3500K-4000K	20W	1600lm	45°	230V	☐	105mm	105mm	20	Complete with 500mA driver

The Dark Light Dome Reflector
Aluminium





10116FD/W/BS

10116FD | 16W | SMD | Aluminium

LED BUILT IN
80 CRI
CE
3 YEAR
DARK LIGHT
IP20



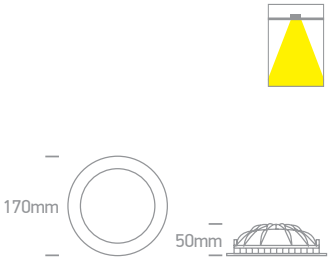



10116FD/B/BS

10116FD | 16W | SMD | Aluminium

LED BUILT IN
80 CRI
CE
3 YEAR
DARK LIGHT
IP20



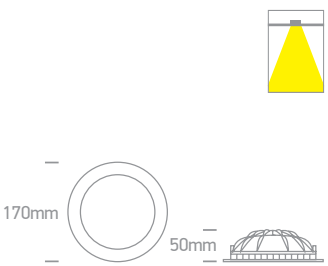

Order Code	Colour	Reflector	Light Colour	CCT (K)	Watts	Lumen (lm)	Input	Class				Notes
10116FD/W/BS	White	Brass	Warm white	3000K	16W	800lm	230V		155mm	80mm	20	Complete with 300mA driver
10116FD/B/BS	Black	Brass	Warm white	3000K	16W	800lm	230V		155mm	80mm	20	Complete with 300mA driver



10122FD/W/C



10116FD/W/C



10108FD/W/W

The Dark Light Dome Reflector
Aluminium



10108FD/W/W

10108FD | 8W | SMD | Aluminium

LED BUILT IN
80 CRI
CE
3 YEAR
DARK LIGHT
IP20



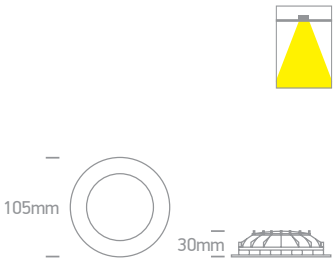



10116FD/W/W

10116FD | 16W | SMD | Aluminium

LED BUILT IN
80 CRI
CE
3 YEAR
DARK LIGHT
IP20



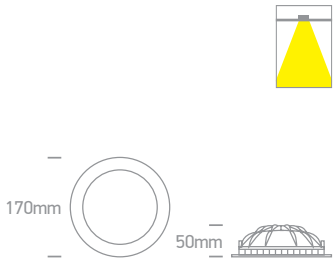



10122FD/W/C

10122FD | 22W | SMD | Aluminium

LED BUILT IN
80 CRI
CE
3 YEAR
DARK LIGHT
IP20



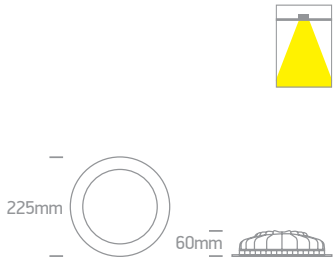

Order Code	Colour	Light Colour	CCT (K)	Watts	Lumen (lm)	Input	Class				Notes
10108FD/W/W	White	Warm white	3000K	8W	560lm	230V		94mm	60mm	45	Complete with 300mA driver
10116FD/W/C	White	Cool white	4000K	16W	1150lm	230V		155mm	80mm	20	Complete with 300mA driver
10116FD/W/W	White	Warm white	3000K	16W	1150lm	230V		155mm	80mm	20	Complete with 300mA driver
10122FD/W/C	White	Cool white	4000K	22W	1550lm	230V		210mm	90mm	20	Complete with 600mA driver



The IP20 SMD Dark Light Range
CCT V


10109D/W/V

10109D | 12W | SMD | Aluminium

LED BUILT IN · 90 CRI · CCT V · IK07 · CE · 5 YEAR · DARK LIGHT · IP20



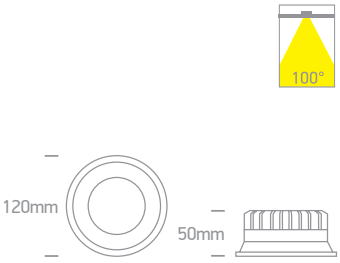


10109D/B/V

10109D | 12W | SMD | Aluminium

LED BUILT IN · 90 CRI · CCT V · IK07 · CE · 5 YEAR · DARK LIGHT · IP20



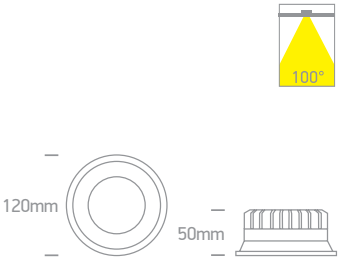


10122D/W/V

10122D | 22W | SMD | Aluminium

LED BUILT IN · 90 CRI · CCT V · IK07 · CE · 5 YEAR · DARK LIGHT · IP20



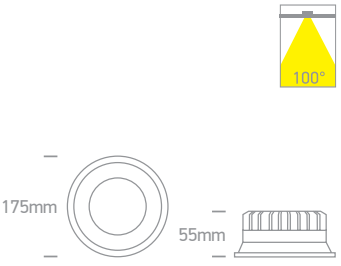


10122D/B/V

10122D | 22W | SMD | Aluminium

LED BUILT IN · 90 CRI · CCT V · IK07 · CE · 5 YEAR · DARK LIGHT · IP20



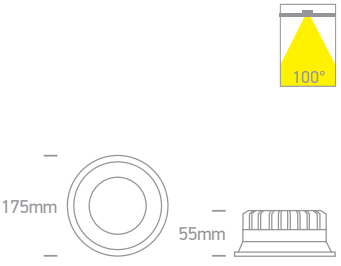

Order Code	Colour	Light Colour	CCT (K)	Watts	Lumen (lm)	Beam Angle	Input	Class				Notes
10109D/W/V	White	CCT V	3000K-4000K-5000K	12W	1000lm	100°	230V	⧈	110mm	70mm	40	Complete with 300mA driver
10109D/B/V	Black	CCT V	3000K-4000K-5000K	12W	1000lm	100°	230V	⧈	110mm	70mm	40	Complete with 300mA driver
10122D/W/V	White	CCT V	3000K-4000K-5000K	22W	1900lm	100°	230V	⧈	165mm	75mm	20	Complete with 600mA driver
10122D/B/V	Black	CCT V	3000K-4000K-5000K	22W	1900lm	100°	230V	⧈	165mm	75mm	20	Complete with 600mA driver



The IP54 & IP65 SMD Dark Light Range
CCT V

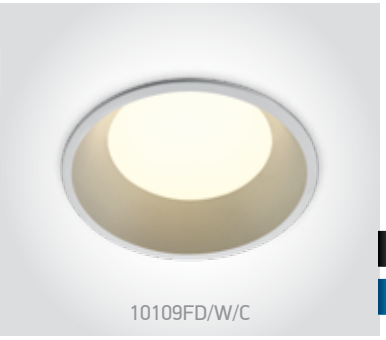

10109FD/W/C

10109FD | 9W | SMD | Aluminium

LED BUILT IN · 80 CRI · IK07 · CE · 3 YEAR · DARK LIGHT · IP54



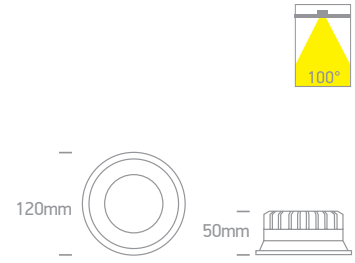

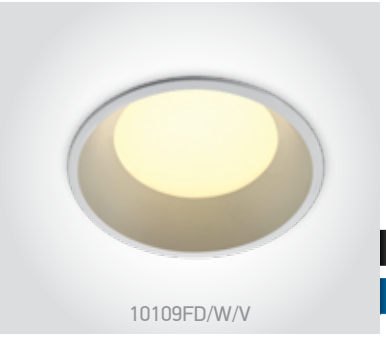

10109FD/W/V

10109FD | 9W | SMD | Aluminium

LED BUILT IN · 90 CRI · CCT V · IK07 · CE · 5 YEAR · DARK LIGHT · IP65



10109FD/B/V

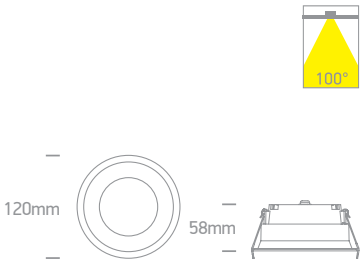

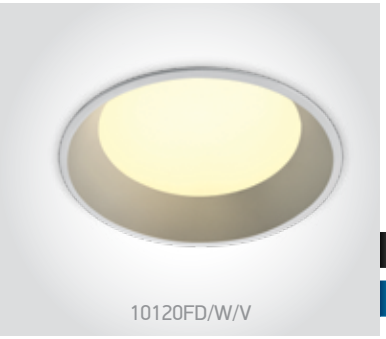

10120FD/W/V

10120FD | 20W | SMD | Aluminium

LED BUILT IN · 90 CRI · CCT V · IK07 · CE · 5 YEAR · DARK LIGHT · IP65



10120FD/B/V

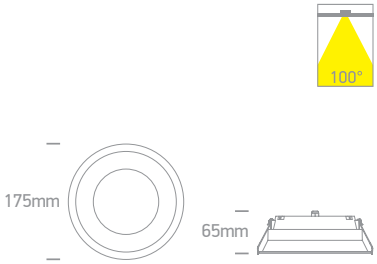

Order Code	Colour	Light Colour	CCT (K)	Watts	Lumen (lm)	Beam Angle	Input	Class				Notes
10109FD/W/C	White	Cool white	4000K	9W	765lm	100°	230V	☐	111mm	70mm	40	Complete with 300mA driver
10109FD/W/V	White	CCT V	3000K-4000K-5000K	9W	900lm	100°	230V	☐	111mm	80mm	40	Complete with 220mA driver
10109FD/B/V	Black	CCT V	3000K-4000K-5000K	9W	900lm	100°	230V	☐	111mm	80mm	40	Complete with 220mA driver
10120FD/W/V	White	CCT V	3000K-4000K-5000K	20W	2000lm	100°	230V	☐	166mm	85mm	20	Complete with 500mA driver
10120FD/B/V	Black	CCT V	3000K-4000K-5000K	20W	2000lm	100°	230V	☐	166mm	85mm	20	Complete with 500mA driver



UGR19 CCT V Range
White


10107UV/W/V

10107UV | 7W | SMD | Aluminium

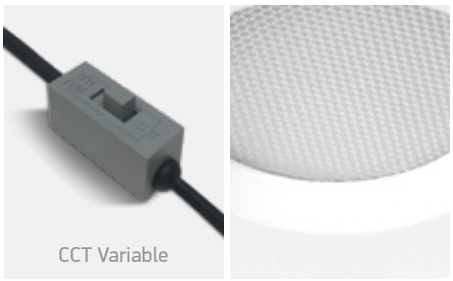

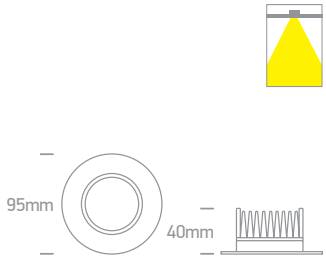


10113UV/W/V

10113UV | 13W | SMD | Aluminium

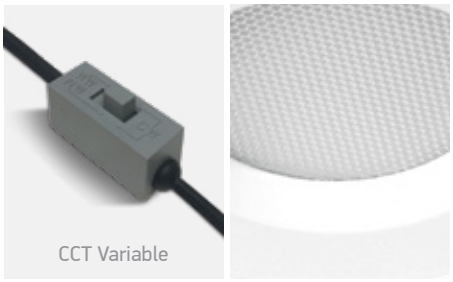

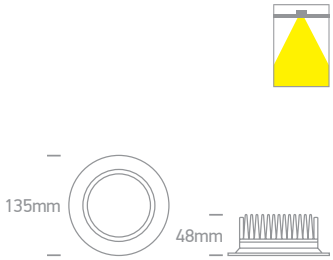


10120UV/W/V

10120UV | 20W | SMD | Aluminium

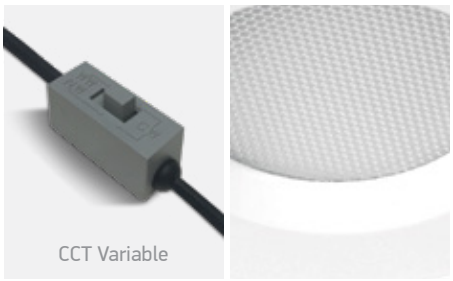

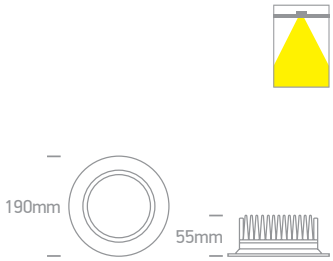


10130UV/W/V

10130UV | 30W | SMD | Aluminium



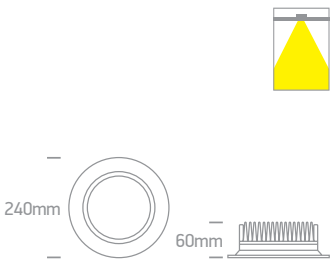

Order Code	Colour	Light Colour	CCT (K)	Watts	Lumen (lm)	Input	Class				Notes
10107UV/W/V	White	CCT V	3000K-4000K-6000K	7W	525lm	230V		70mm	60mm	40	Complete with 180mA driver
10113UV/W/V	White	CCT V	3000K-4000K-6000K	13W	975lm	230V		120mm	70mm	20	Complete with 300mA driver
10120UV/W/V	White	CCT V	3000K-4000K-6000K	20W	1500lm	230V		170mm	75mm	20	Complete with 500mA driver
10130UV/W/V	White	CCT V	3000K-4000K-6000K	30W	2250lm	230V		210mm	80mm	20	Complete with 700mA driver

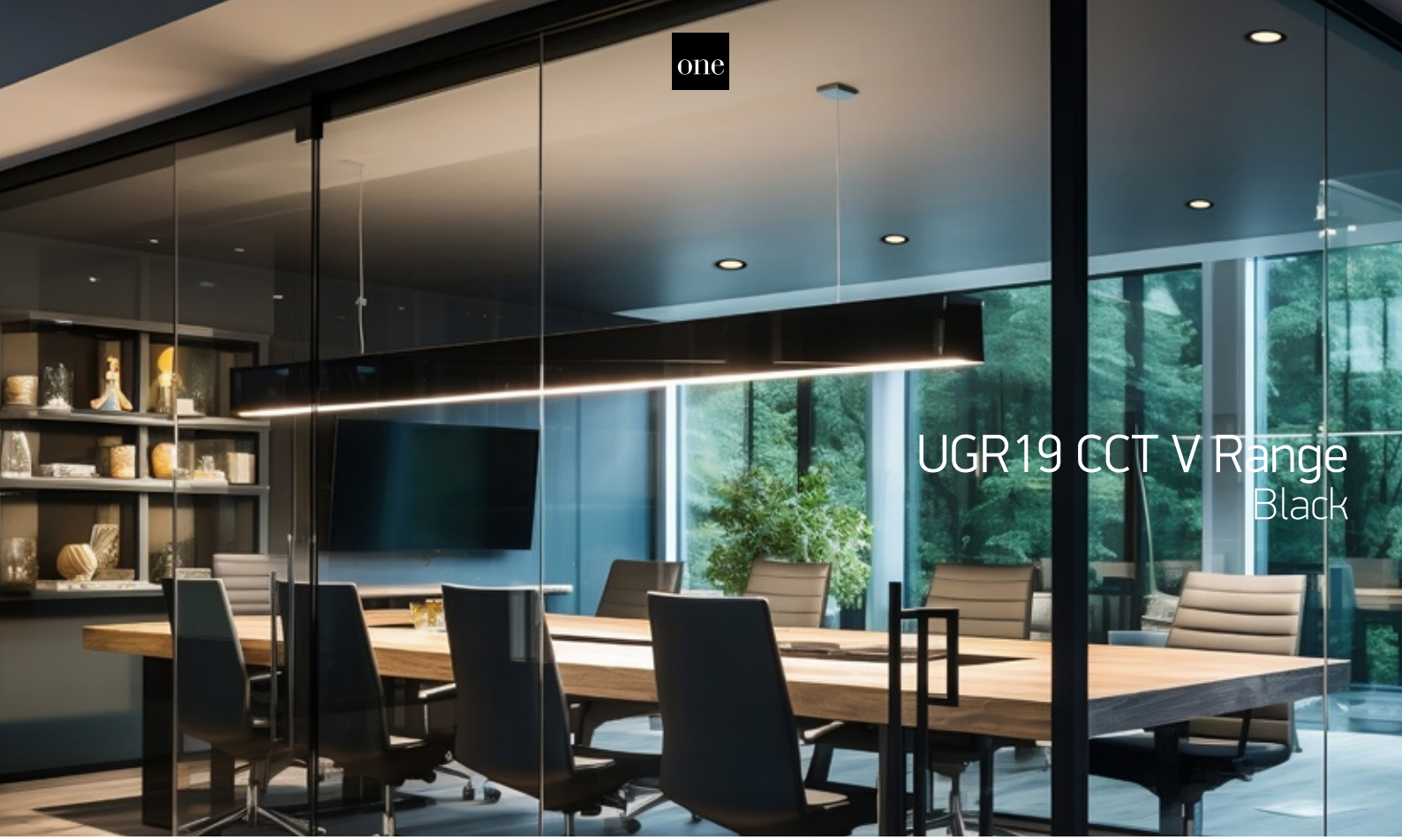

UGR19 CCT V Range
Black



10113UV/B/V

10113UV | 13W | SMD | Aluminium

LED BUILT IN · 90 CRI · UGR19 · CCT V · IK04 · CE · 3 YEAR · IP44



CCT Variable



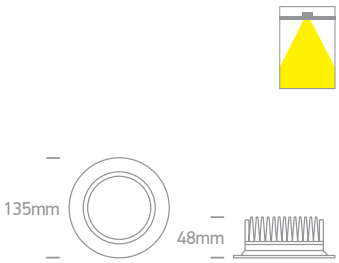



10120UV/B/V

10120UV | 20W | SMD | Aluminium

LED BUILT IN · 90 CRI · UGR19 · CCT V · IK04 · CE · 3 YEAR · IP44



CCT Variable



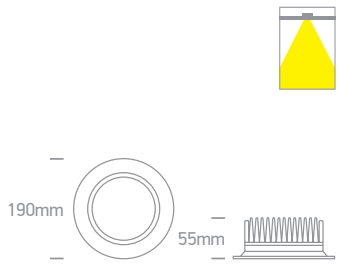

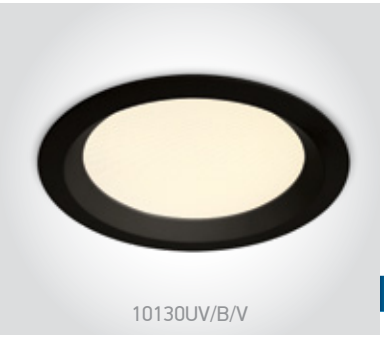

10130UV/B/V

10130UV | 30W | SMD | Aluminium

LED BUILT IN · 90 CRI · UGR19 · CCT V · IK04 · CE · 3 YEAR · IP44



CCT Variable



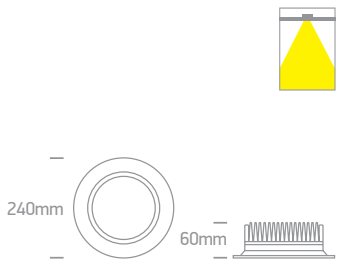

Order Code	Colour	Light Colour	CCT (K)	Watts	Lumen (lm)	Input	Class				Notes
10113UV/B/V	Black	CCT V	3000K-4000K-6000K	13W	975lm	230V		120mm	70mm	20	Complete with 300mA driver
10120UV/B/V	Black	CCT V	3000K-4000K-6000K	20W	1500lm	230V		170mm	75mm	20	Complete with 500mA driver
10130UV/B/V	Black	CCT V	3000K-4000K-6000K	30W	2250lm	230V		210mm	80mm	20	Complete with 700mA driver







10124U/W/V

50110UV/V

10110U/W/V

UGR19 CCT V Office Range

Square



50110UV/W/V

50110UV | 10W | SMD | Aluminium

LED BUILT IN

80 CRI UGR19 CCT V

CE 3 YEAR

IP44



CCT Variable





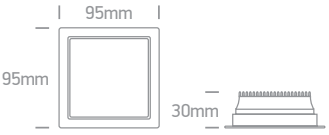

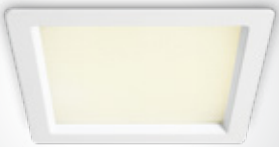

50115UV/W/V

50115UV | 15W | SMD | Aluminium

LED BUILT IN

90 CRI UGR19 CCT V

CE 3 YEAR

IP44



CCT Variable









50125UV/W/V

50125UV | 25W | SMD | Aluminium

LED BUILT IN

90 CRI UGR19 CCT V

CE 3 YEAR

IP44



CCT Variable









50130UV/W/V

50130UV | 30W | SMD | Aluminium

LED BUILT IN

90 CRI UGR19 CCT V

CE 3 YEAR

IP44



CCT Variable





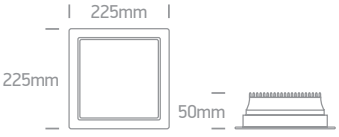

Order Code	Colour	Light Colour	CCT (K)	Watts	Lumen (lm)	Input	Class				Notes
50110UV/W/V	White	CCT V	3000K-4000K-6000K	10W	1100lm	230V		85x85mm	70mm	40	Complete with 200mA driver
50115UV/W/V	White	CCT V	3000K-4000K-6000K	15W	1650lm	230V		130x130mm	70mm	20	Complete with 350mA driver
50125UV/W/V	White	CCT V	3000K-4000K-6000K	25W	2750lm	230V		160x160mm	70mm	20	Complete with 600mA driver
50130UV/W/V	White	CCT V	3000K-4000K-6000K	30W	3300lm	230V		205x205mm	80mm	10	Complete with 750mA driver



UGR19 CCT V Office Range
Round



10110U | 10W | SMD | Aluminium

LED BUILT IN · 90 CRI · UGR19 · CCT V · IK04 · CE · 3 YEAR · IP44





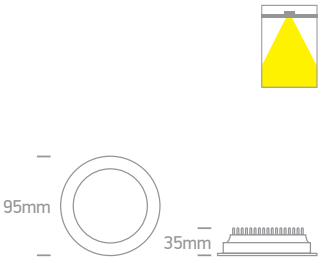



10124U | 24W | SMD | Aluminium

LED BUILT IN · 90 CRI · UGR19 · CCT V · IK04 · CE · 3 YEAR · IP44





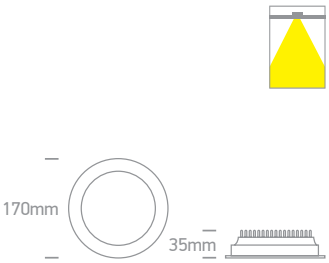



10130U | 30W | SMD | Aluminium

LED BUILT IN · 90 CRI · UGR19 · CCT V · IK04 · CE · 3 YEAR · IP44





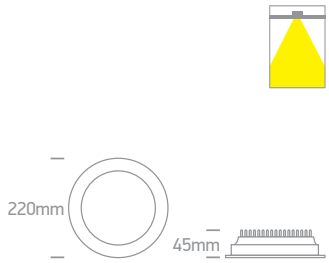

Order Code	Colour	Light Colour	CCT (K)	Watts	Lumen (lm)	Input	Class				Notes
10110U/W/V	White	CCT V	3000K-4000K-6000K	10W	850lm	230V		86mm	55mm	40	Complete with 250mA driver
10124U/W/V	White	CCT V	3000K-4000K-6000K	24W	2000lm	230V		160mm	55mm	20	Complete with 500mA driver
10130U/W/V	White	CCT V	3000K-4000K-6000K	30W	2500lm	230V		205mm	65mm	10	Complete with 750mA driver



The IP54 Downlights



10113B/W/W

10113B | 13W | SMD | Aluminium

LED BUILT IN · 80 CRI · CE · 2 YEAR · IP54



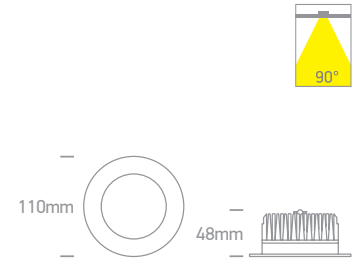



10118B/W/W

10118B | 18W | SMD | Aluminium

LED BUILT IN · 80 CRI · CE · 2 YEAR · IP54



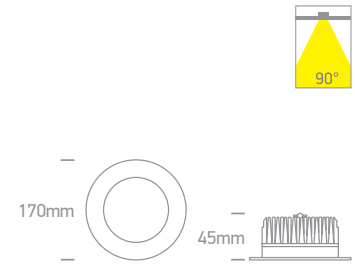



10125B/W/C

10125B | 25W | SMD | Aluminium

LED BUILT IN · 80 CRI · CE · 2 YEAR · IP54



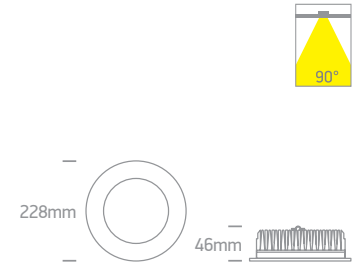

Order Code	Colour	Light Colour	CCT (K)	Watts	Lumen (lm)	Beam Angle	Input	Class				Notes
10113B/W/W	White	Warm white	3000K	13W	925lm	90°	230V		95mm	70mm	24	Complete with 300mA driver
10118B/W/C	White	Cool white	4000K	18W	1400lm	90°	230V		140mm	70mm	30	Complete with 500mA driver
10118B/W/W	White	Warm white	3000K	18W	1300lm	90°	230V		140mm	70mm	30	Complete with 500mA driver
10125B/W/C	White	Cool white	4000K	25W	2000lm	90°	230V		210mm	80mm	10	Complete with 720mA driver



The IP54 Downlights
CCT V


10107B/W/V

10107B | 7W | SMD | Aluminium

LED BUILT IN
80 CRI
CCT V
CE
2 YEAR
IP54



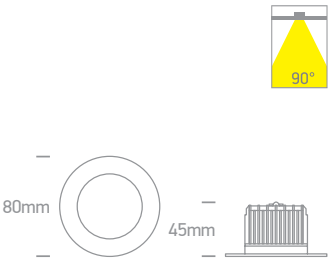


10113B/W/V

10113B | 13W | SMD | Aluminium

LED BUILT IN
80 CRI
CCT V
CE
2 YEAR
IP54



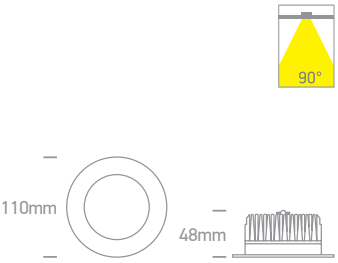

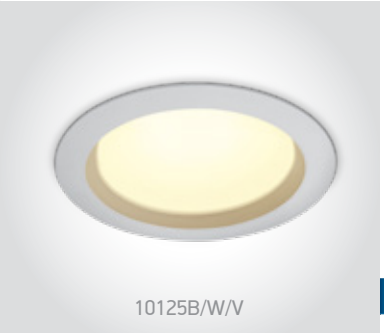
10125B/W/V

10125B | 25W | SMD | Aluminium

LED BUILT IN
80 CRI
CCT V
CE
2 YEAR
IP54



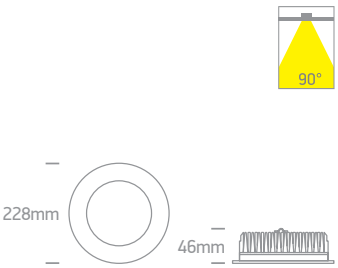

Order Code	Colour	Light Colour	CCT (K)	Watts	Lumen (lm)	Beam Angle	Input	Class				Notes
10107B/W/V	White	CCT V	3000K-4000K-5000K	7W	540lm	90°	230V		65mm	70mm	50	Complete with 160mA driver
10113B/W/V	White	CCT V	3000K-4000K-5000K	13W	950lm	90°	230V		95mm	70mm	24	Complete with 300mA driver
10125B/W/V	White	CCT V	3000K-4000K-5000K	25W	2000lm	90°	230V		210mm	80mm	10	Complete with 650mA driver




10110BX/W/V

10110BX | 10W | SMD | Aluminium



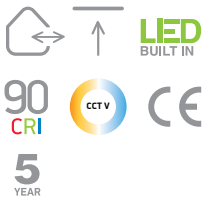

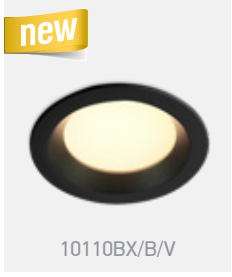

10110BX/B/V



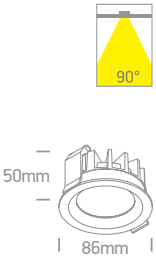


10115BX/W/V

10115BX | 15W | SMD | Aluminium







10115BX/B/V

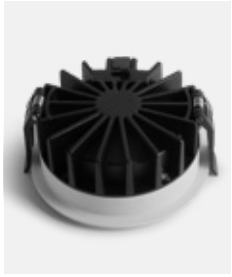

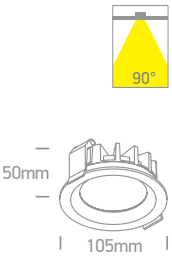

Order Code	Colour	Light Colour	CCT (K)	Watts	Lumen (lm)	Beam Angle	Input	Class				Notes
10110BX/W/V	White	CCT V	3000K-4000K-5000K	10W	900lm	90°	230V	☐	75mm	60mm	50	Complete with 250mA driver
10110BX/B/V	Black	CCT V	3000K-4000K-5000K	10W	900lm	90°	230V	☐	75mm	60mm	50	Complete with 250mA driver
10115BX/W/V	White	CCT V	3000K-4000K-5000K	15W	1350lm	90°	230V	☐	95mm	60mm	30	Complete with 350mA driver
10115BX/B/V	Black	CCT V	3000K-4000K-5000K	15W	1350lm	90°	230V	☐	95mm	60mm	30	Complete with 350mA driver



The IP54 & IP65 Downlights
CCT V

10120BX | 20W | SMD | Aluminium


10120BX/W/V

LED BUILT IN
90 CRI
CCT V
CE
new
5 YEAR
new
IP54


10120BX/B/V

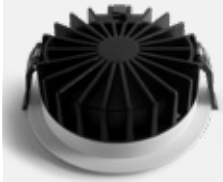

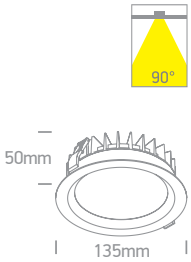

10125BX | 25W | SMD | Aluminium


10125BX/W/V

LED BUILT IN
90 CRI
CCT V
CE
new
5 YEAR
new
IP65


10125BX/B/V

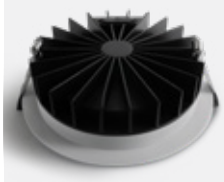

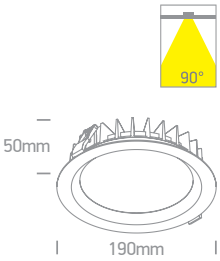

10130BX | 30W | SMD | Aluminium


10130BX/W/V

LED BUILT IN
90 CRI
CCT V
CE
new
5 YEAR
new
IP65


10130BX/B/V

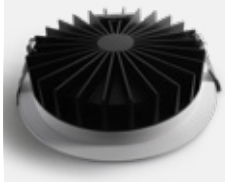

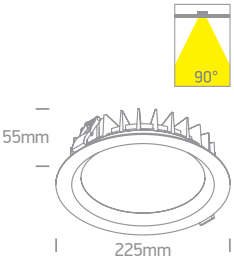

Order Code	Colour	Light Colour	CCT (K)	Watts	Lumen (lm)	Beam Angle	Input	Class				Notes
10120BX/W/V	White	CCT V	3000K-4000K-5000K	20W	1800lm	90°	230V		120mm	60mm	20	Complete with 500mA driver
10120BX/B/V	Black	CCT V	3000K-4000K-5000K	20W	1800lm	90°	230V		120mm	60mm	20	Complete with 500mA driver
10125BX/W/V	White	CCT V	3000K-4000K-5000K	25W	2250lm	90°	230V		170mm	80mm	20	Complete with 650mA driver
10125BX/B/V	Black	CCT V	3000K-4000K-5000K	25W	2250lm	90°	230V		170mm	80mm	20	Complete with 650mA driver
10130BX/W/V	White	CCT V	3000K-4000K-5000K	30W	2700lm	90°	230V		205mm	80mm	10	Complete with 700mA driver
10130BX/B/V	Black	CCT V	3000K-4000K-5000K	30W	2700lm	90°	230V		205mm	80mm	10	Complete with 700mA driver

The Dark Light Project Range

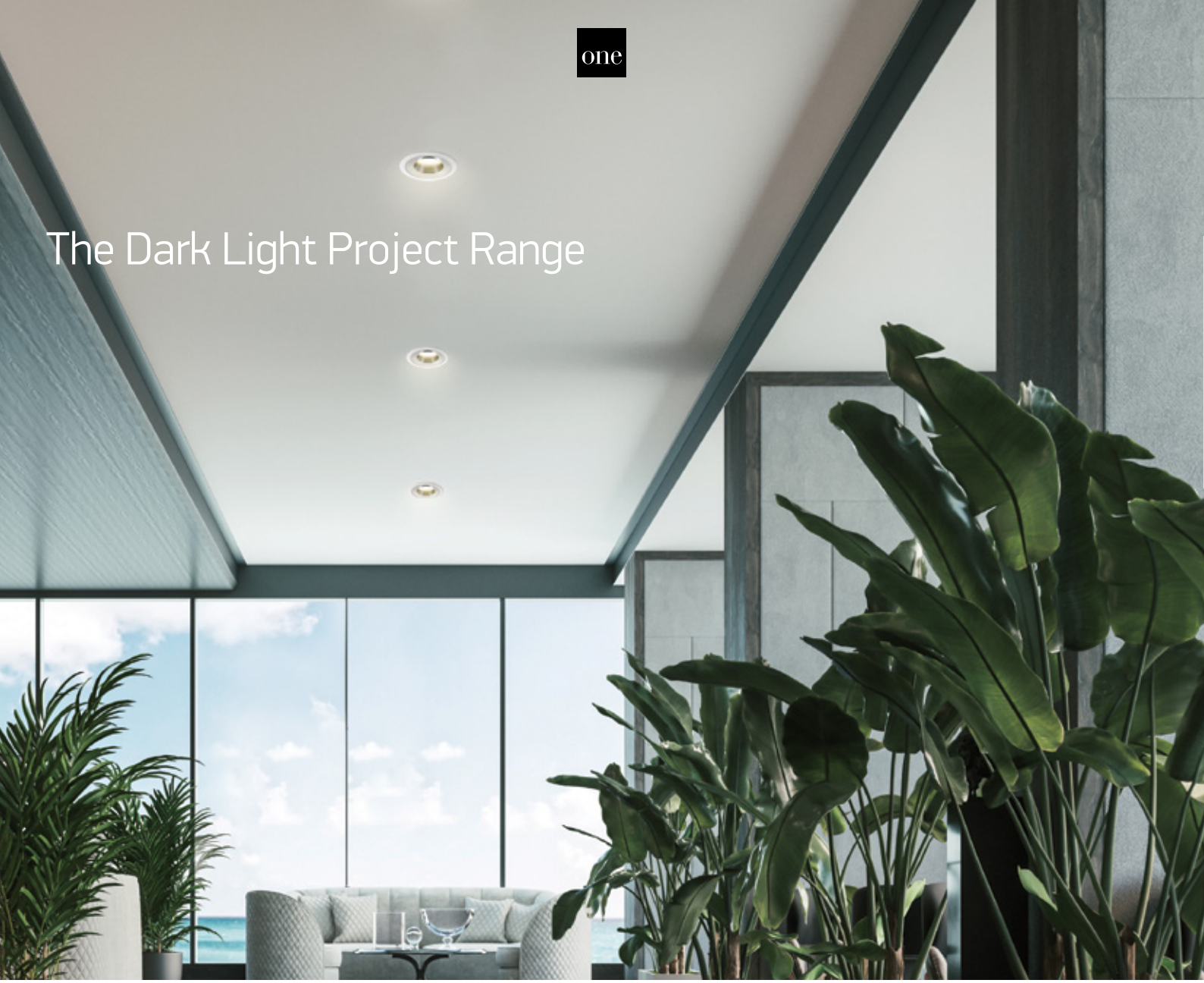



10110TD/W/C

10110TD | 10W | SMD | Aluminium

LED BUILT IN

80 CRI

CE

2 YEAR

DARK LIGHT

IP54





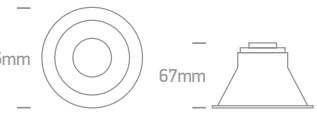



10125TD/W/C

10125TD | 25W | SMD | Aluminium

LED BUILT IN

80 CRI

CE

2 YEAR

DARK LIGHT

IP54







Order Code	Colour	Light Colour	CCT (K)	Watts	Lumen (lm)	Beam Angle	Input	Class				Notes
10110TD/W/C	White	Cool white	4000K	10W	950lm	60°	230V		95mm	110mm	30	Complete with 250mA driver
10125TD/W/C	White	Cool white	4000K	25W	2400lm	60°	230V		210mm	140mm	12	Complete with 600mA driver
10125TD/W/W	White	Warm white	3000K	25W	2400lm	60°	230V		210mm	140mm	12	Complete with 600mA driver



The IP65 Frameless Range



10108CF/W

10108CF | 8W | SMD | Aluminium + PC

LED BUILT IN · 90 CRI · IK08 · CE · 2 YEAR · IP65



Frameless

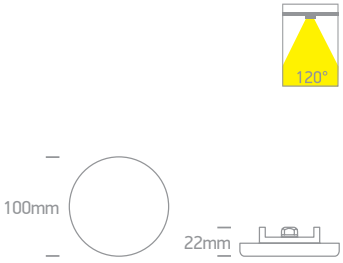



10115CF/W

10115CF | 15W | SMD | Aluminium + PC

LED BUILT IN · 90 CRI · IK08 · CE · 2 YEAR · IP65



Frameless

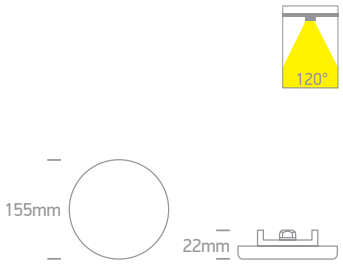

Order Code	Colour	Light Colour	CCT (K)	Watts	Lumen (lm)	Beam Angle	Input	Class				Notes
10108CF/C	White	Cool white	4000K	8W	660lm	120°	230V		80mm	50mm	40	Complete with 500mA driver
10108CF/W	White	Warm white	3000K	8W	660lm	120°	230V		80mm	50mm	40	Complete with 500mA driver
10115CF/C	White	Cool white	4000K	15W	1250lm	120°	230V		135mm	50mm	20	Complete with 500mA driver
10115CF/W	White	Warm white	3000K	15W	1250lm	120°	230V		135mm	50mm	20	Complete with 500mA driver

The Outdoor/Bathroom IP65 Range



10110G/W/W

10110G | 10W | COB | Aluminium

LED BUILT IN · 80 CRI · CE · 3 YEAR · IP65



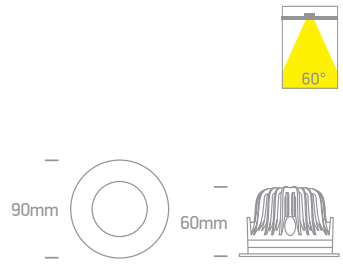



10115G/W/W

10115G | 15W | COB | Aluminium

LED BUILT IN · 80 CRI · CE · 3 YEAR · IP65



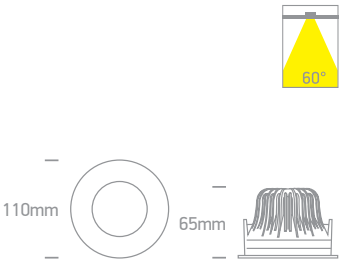

Order Code	Colour	Light Colour	CCT (K)	Watts	Lumen (lm)	Beam Angle	Input	Class						Notes
10110G/W/C	White	Cool white	4000K	10W	800lm	60°	230V		200cm	82mm	90mm	30		Complete with 250mA driver
10110G/W/W	White	Warm white	3000K	10W	750lm	60°	230V		200cm	82mm	90mm	30		Complete with 250mA driver
10115G/W/W	White	Warm white	3000K	15W	1125lm	60°	230V		200cm	100mm	95mm	20		Complete with 350mA driver



The COB IP65 Downlights
CCT V


10112GA/W/V

10112GA | 12W | COB | Aluminium



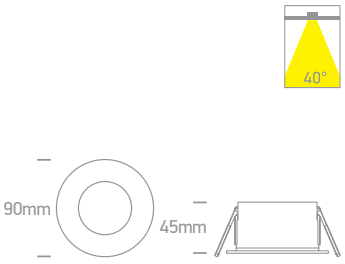


10118GA/W/V

10118GA | 18W | COB | Aluminium

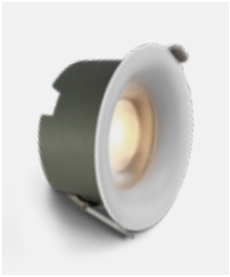

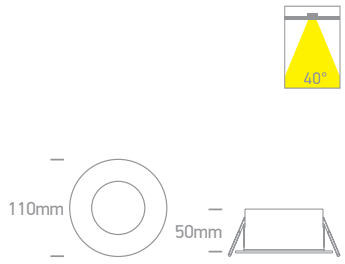


10125GA/W/V

10125GA | 25W | COB | Aluminium

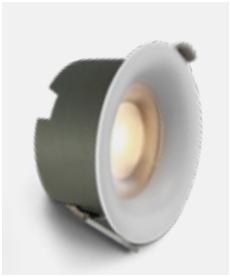

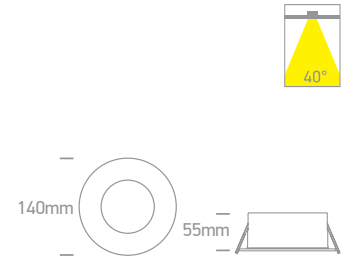


10135GA/W/V

10135GA | 35W | COB | Aluminium

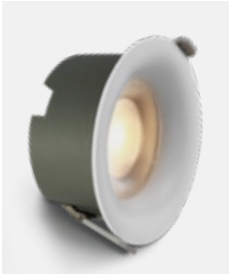

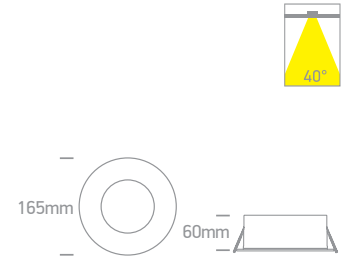

Order Code	Colour	Light Colour	CCT (K)	Watts	Lumen (lm)	Beam Angle	Input	Class				Notes
10112GA/W/V	White	CCT V	3000K-3500K-4000K	12W	1200lm	40°	230V		75mm	60mm	40	Complete with 300mA driver
10118GA/W/V	White	CCT V	3000K-3500K-4000K	18W	1800lm	40°	230V		95mm	65mm	20	Complete with 450mA driver
10125GA/W/V	White	CCT V	3000K-3500K-4000K	25W	2500lm	40°	230V		120mm	80mm	10	Complete with 600mA driver
10135GA/W/V	White	CCT V	3000K-3500K-4000K	35W	3500lm	40°	230V		145mm	90mm	10	Complete with 900mA driver

The COB IP65 Darklight
CCT V



10112G | 12W | COB | Aluminium

new DARK LIGHT IP65 | LED BUILT IN | 90 CRI | CCT V | CE | 3 YEAR



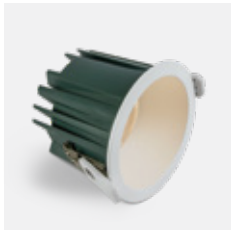

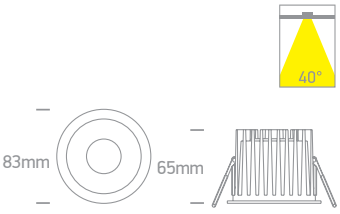



10118G | 18W | COB | Aluminium

new DARK LIGHT IP65 | LED BUILT IN | 90 CRI | CCT V | CE | 3 YEAR



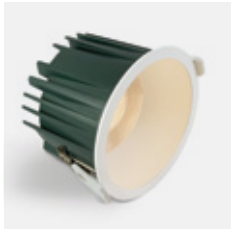

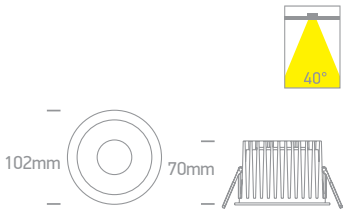



10125G | 25W | COB | Aluminium

new DARK LIGHT IP65 | LED BUILT IN | 90 CRI | CCT V | CE | 3 YEAR



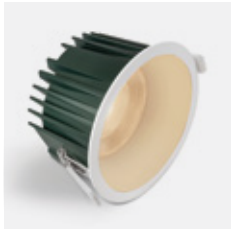

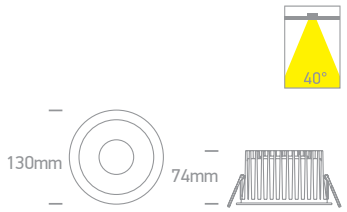



10135G | 35W | COB | Aluminium

new DARK LIGHT IP65 | LED BUILT IN | 90 CRI | CCT V | CE | 3 YEAR



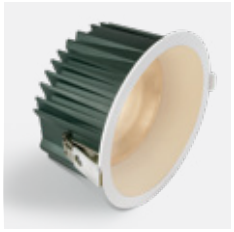

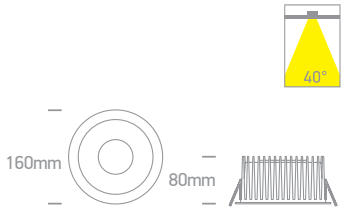



10140G | 40W | COB | Aluminium

new DARK LIGHT IP65 | LED BUILT IN | 90 CRI | CCT V | CE | 3 YEAR



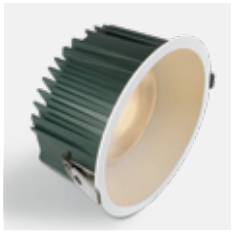

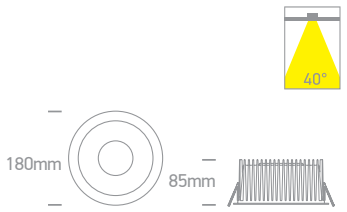

Order Code	Colour	Light Colour	CCT (K)	Watts	Lumen (lm)	Beam Angle	Input	Class				Notes
10112G/W/V	White	CCT V	3000K-3500K-4000K	12W	1200lm	40°	230V	☐	74mm	80mm	40	Complete with 300mA driver
10112G/B/V	Black	CCT V	3000K-3500K-4000K	12W	1200lm	40°	230V	☐	74mm	80mm	40	Complete with 300mA driver
10118G/W/V	White	CCT V	3000K-3500K-4000K	18W	1800lm	40°	230V	☐	93mm	90mm	20	Complete with 450mA driver
10118G/B/V	Black	CCT V	3000K-3500K-4000K	18W	1800lm	40°	230V	☐	93mm	90mm	20	Complete with 450mA driver
10125G/W/V	White	CCT V	3000K-3500K-4000K	25W	2500lm	40°	230V	☐	118mm	100mm	10	Complete with 600mA driver
10125G/B/V	Black	CCT V	3000K-3500K-4000K	25W	2500lm	40°	230V	☐	118mm	100mm	10	Complete with 600mA driver
10135G/W/V	White	CCT V	3000K-3500K-4000K	35W	3500lm	40°	230V	☐	145mm	120mm	10	Complete with 900mA driver
10135G/B/V	Black	CCT V	3000K-3500K-4000K	35W	3500lm	40°	230V	☐	145mm	120mm	10	Complete with 900mA driver
10140G/W/V	White	CCT V	3000K-3500K-4000K	40W	4000lm	40°	230V	☐	165mm	130mm	10	Complete with 1050mA driver
10140G/B/V	Black	CCT V	3000K-3500K-4000K	40W	4000lm	40°	230V	☐	165mm	130mm	10	Complete with 1050mA driver





Downlights Adjustable

Pages 169-174

06

Adjustable R111 Range



11110TR/B

IP20

11110TR | 75W | R111 | GU10 | Aluminium

Base must be ordered separately.

ADJUSTABLE

CE 5 YEAR



Suitable for R111 LED lamp.

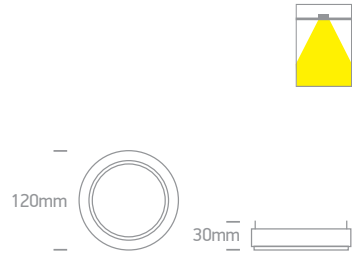



51100TR/B

51100TR | Trimless box | Metal

CE 5 YEAR



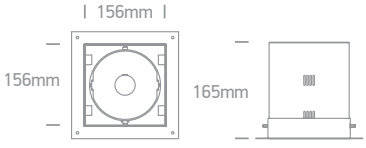

Order Code	Colour	Watts	Input	Class					Notes
11110TR/B	Black	75W	100-240V	⏚	10cm	-	-	2	-
51100TR/B	Black	-	-	-	-	164x164mm	200mm	8	-

The COB Pop Up LED
Aluminium



11126F | 26W | COB | Aluminium

LED BUILT IN
92 CRI
DIMMABLE
ADJUSTABLE
QUICK FIX
3 YEAR
IP20



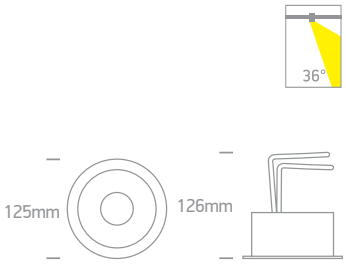

Order Code	Colour	Light Colour	CCT (K)	Watts	Lumen (lm)	Beam Angle	Input	Class				Notes
11126F/W/W	White	Warm white	3000K	26W	2210lm	36°	700mA		116mm	150mm	18	Requires 700mA driver





11110E/W/W

11110E | 10W | COB | Aluminium

LED BUILT IN
80 CRI
ADJUSTABLE
CE
DARK LIGHT
3 YEAR
IP20



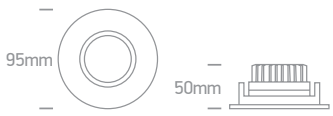



11120E/W/W

11120E | 20W | COB | Aluminium

LED BUILT IN
80 CRI
ADJUSTABLE
CE
DARK LIGHT
3 YEAR
IP20





Order Code	Colour	Light Colour	CCT (K)	Watts	Lumen (lm)	Beam Angle	Input	Class				Notes
11110E/W/W	White	Warm white	3000K	10W	850lm	30°	230V		85mm	80mm	40	Complete with 250mA driver
11120E/W/W	White	Warm white	3000K	20W	1700lm	30°	230V		140mm	110mm	20	Complete with 500mA driver



51130/B/C



51130/W/W

The COB Box Type Shop Range

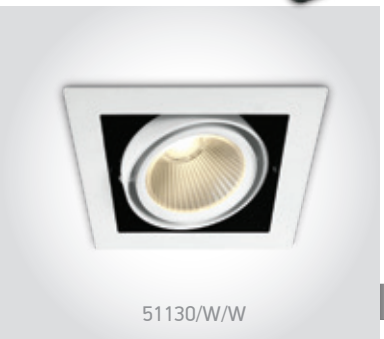

51130/W/W

51130 | 30W | COB | Aluminium + metal

LED BUILT IN · 90 CRI · ADJUSTABLE · CE · 2 YEAR · IP20



51130/B/W

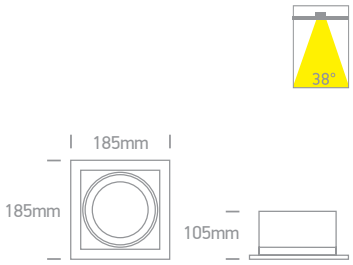



51230/W/W

51230 | 2x30W | COB | Aluminium + metal

LED BUILT IN · 90 CRI · ADJUSTABLE · CE · 2 YEAR · IP20



51230/B/W

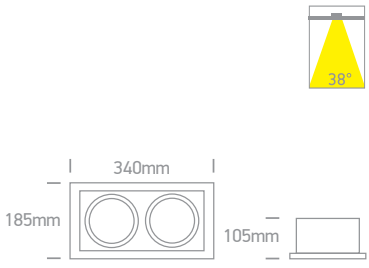

Order Code	Colour	Light Colour	CCT (K)	Watts	Lumen (lm)	Beam Angle	Input	Class				Notes
51130/W/C	White	Cool white	4000K	30W	2700lm	38°	230V	☐	160x160mm	125mm	12	Complete with 750mA driver
51130/W/W	White	Warm white	3000K	30W	2700lm	38°	230V	☐	160x160mm	125mm	12	Complete with 750mA driver
51130/B/C	Black	Cool white	4000K	30W	2700lm	38°	230V	☐	160x160mm	125mm	12	Complete with 750mA driver
51130/B/W	Black	Warm white	3000K	30W	2700lm	38°	230V	☐	160x160mm	125mm	12	Complete with 750mA driver
51230/W/C	White	Cool white	4000K	2x30W	2x2700lm	38°	230V	☐	320x160mm	125mm	6	Complete with 2x750mA drivers
51230/W/W	White	Warm white	3000K	2x30W	2x2700lm	38°	230V	☐	320x160mm	125mm	6	Complete with 2x750mA drivers
51230/B/C	Black	Cool white	4000K	2x30W	2x2700lm	38°	230V	☐	320x160mm	125mm	6	Complete with 2x750mA drivers
51230/B/W	Black	Warm white	3000K	2x30W	2x2700lm	38°	230V	☐	320x160mm	125mm	6	Complete with 2x750mA drivers

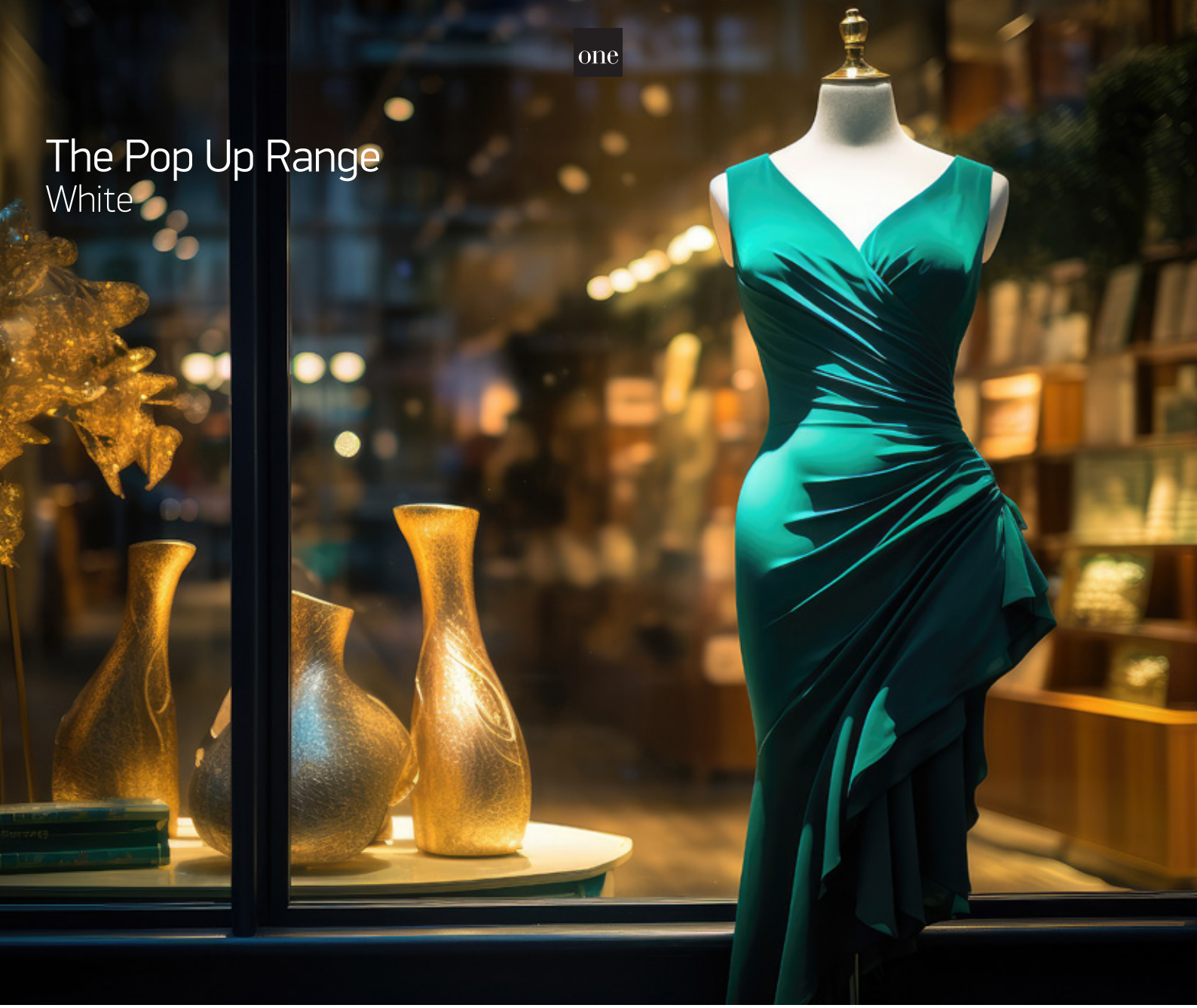

The Pop Up Range
White



11115G/W/W

11115G | 15W | COB | Adjustable beam 15°- 45° | Aluminium

Complete with honeycomb.

LED BUILT IN · 90 CRI · ADJUSTABLE · CE · 5 YEAR · IP20

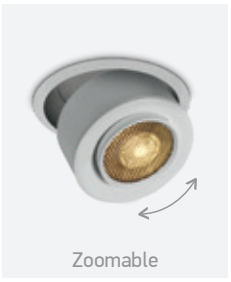

Zoomable

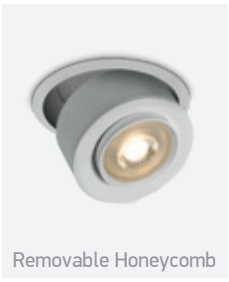

Removable Honeycomb



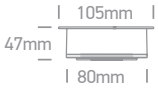



11128G/W/W

11128G | 25W | COB | Adjustable beam 15°- 45° | Aluminium

Complete with honeycomb.

LED BUILT IN · 90 CRI · ADJUSTABLE · CE · 5 YEAR · IP20



Zoomable

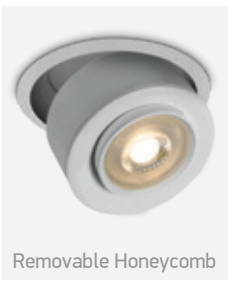

Removable Honeycomb



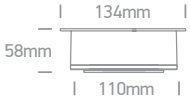

Order Code	Colour	Light Colour	CCT (K)	Watts	Lumen (lm)	Beam Angle	Input	Class				Notes
11115G/W/W	White	Warm white	3000K	15W	1500lm	15°- 45°	230V		98mm	70mm	27	Complete with 350mA driver
11128G/W/W	White	Warm white	3000K	25W	2500lm	15°- 45°	230V		120mm	70mm	18	Complete with 600mA driver



11128G/B/W

11115G/B/W

The Pop Up Range
Black



11115G/B/W

11115G | 15W | COB | Adjustable beam 15°- 45° | Aluminium

Complete with honeycomb.

LED BUILT IN · 90 CRI · ADJUSTABLE · CE · 5 YEAR · IP20



Zoomable



Removable Honeycomb



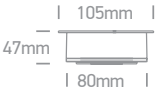



11128G/B/W

11128G | 25W | COB | Adjustable beam 15°- 45° | Aluminium

Complete with honeycomb.

LED BUILT IN · 90 CRI · ADJUSTABLE · CE · 5 YEAR · IP20



Zoomable

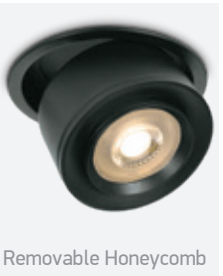

Removable Honeycomb



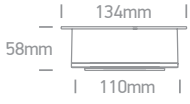

Order Code	Colour	Light Colour	CCT (K)	Watts	Lumen (lm)	Beam Angle	Input	Class				Notes
11115G/B/W	Black	Warm white	3000K	15W	1500lm	15°- 45°	230V	⧈	98mm	70mm	27	Complete with 350mA driver
11128G/B/W	Black	Warm white	3000K	25W	2500lm	15°- 45°	230V	⧈	120mm	70mm	18	Complete with 600mA driver





Strips & Profiles

Pages 177-236

07

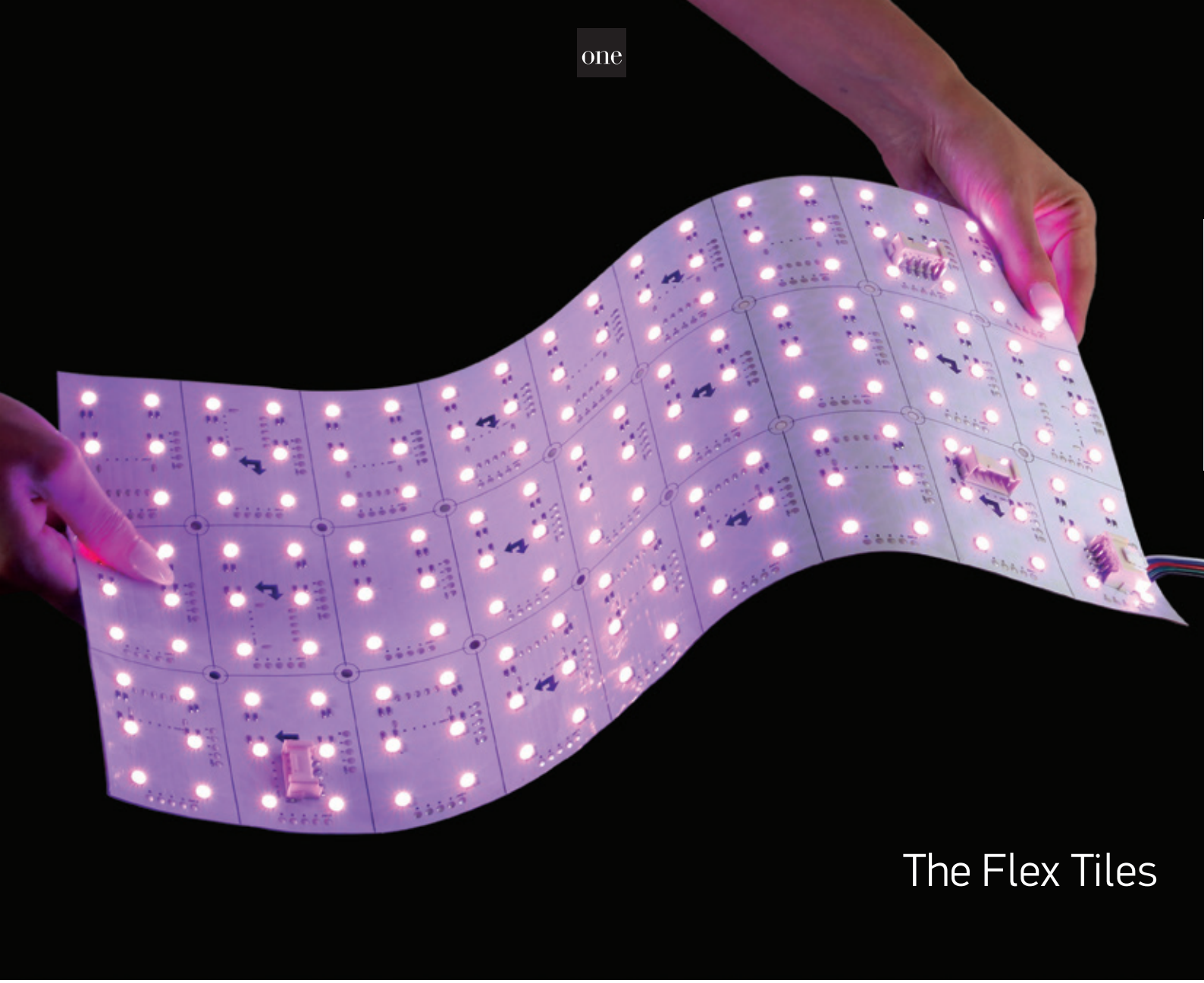



7848 | 10W | SMD 2835 | 288LEDs/pc | Flex tile

3M Double face adhesive.

LED BUILT IN · 90 CRI · DIMMABLE · CE · 5 YEAR · IP20



Connect up to 10pcs.



Complete with 2pcs power supply & 2pcs connectors.



Dimming remote control. Order code 20030.

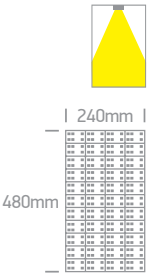

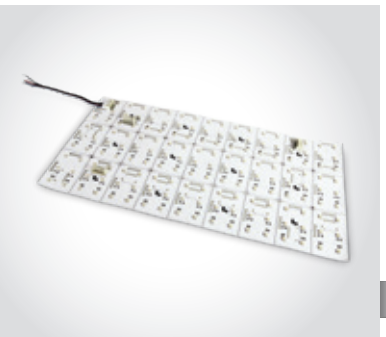

7848/RGBW | 24W | SMD 5050 | 162LEDs/pc | Flex tile

3M Double face adhesive.

LED BUILT IN · 80 CRI · DIMMABLE · CE · 5 YEAR · IP20



Connect up to 10pcs.



Complete with 2pcs power supply & 2pcs connectors.



Dimming remote control. Order code 20036.

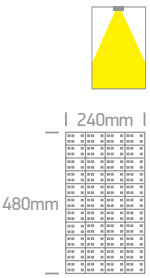

Order Code	Light Colour	CCT (K)	Watts	Lumen (lm)	Input	Class		Notes
7848/C	Cool white	4000K	10W	900lm	24V DC	III	2	Requires 24V DC driver
7848/W	Warm white	3000K	10W	850lm	24V DC	III	2	Requires 24V DC driver
7848/RGBW	RGB + Warm white	RGB + 3000K	RGB 18W + WW 6W	480lm (3000K)	24V DC	III	2	Requires 24V DC driver



The Ultra Slim Range 24V



7843 | 4W/m | COB | 480LEDs/m | Ultra slim

3M Double face adhesive.

LED BUILT IN · 90 CRI · DIMMABLE · CE · 5 YEAR · IP20



Supplied in 5m roll.



Dimming remote control.
Order code 20030.



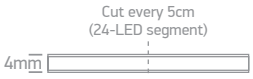



7843E | 10W/m | COB | 400LEDs/m | Ultra slim

3M Double face adhesive.

LED BUILT IN · 90 CRI · DIMMABLE · CE · 3 YEAR · IP20



Supplied in 5m roll.



Dimming remote control.
Order code 20030.





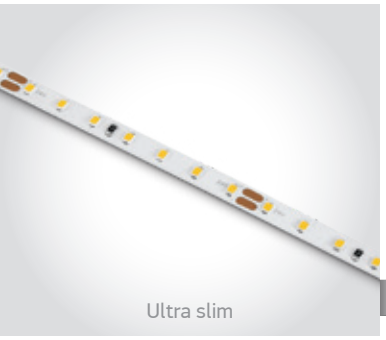

7823 | 9,6W/m | SMD 2216 | 140LEDs/m | Ultra slim

3M Double face adhesive.

LED BUILT IN · 90 CRI · DIMMABLE · CE · 5 YEAR · IP20



Supplied in 5m roll.



Dimming remote control.
Order code 20030.



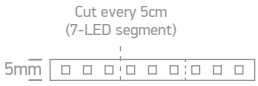



7833 | 14,4W/m | SMD 2110 | 196LEDs/m | Ultra slim

3M Double face adhesive.

LED BUILT IN · 90 CRI · DIMMABLE · CE · 5 YEAR · IP20



Supplied in 5m roll.



Dimming remote control.
Order code 20030.





Order Code	Light Colour	CCT (K)	Watts	Lumen (lm)	Input	Class		Notes
7843/C	Cool white	4000K	4W/m	440lm/m	24V DC	III	50	Requires 24V DC driver
7843/W	Warm white	3000K	4W/m	410lm/m	24V DC	III	50	Requires 24V DC driver
7843E/C	Cool white	4000K	10W/m	900lm/m	24V DC	III	50	Requires 24V DC driver
7843E/W	Warm white	3000K	10W/m	810lm/m	24V DC	III	50	Requires 24V DC driver
7843E/EW	Extra warm white	2700K	10W/m	790lm/m	24V DC	III	50	Requires 24V DC driver
7823/C	Cool white	4000K	9,6W/m	970lm/m	24V DC	III	40	Requires 24V DC driver
7823/W	Warm white	3000K	9,6W/m	864lm/m	24V DC	III	40	Requires 24V DC driver
7823/EW	Extra warm white	2700K	9,6W/m	768lm/m	24V DC	III	40	Requires 24V DC driver
7833/C	Cool white	4000K	14,4W/m	1300lm/m	24V DC	III	40	Requires 24V DC driver
7833/W	Warm white	3000K	14,4W/m	1200lm/m	24V DC	III	40	Requires 24V DC driver
7833/EW	Extra warm white	2700K	14,4W/m	1160lm/m	24V DC	III	40	Requires 24V DC driver

The 4,8W/m Indoor 24V





7820 | 4,8W/m | SMD 2216 | 70LEDs/m

3M Double face adhesive.

LED BUILT IN · 90 CRI · DIMMABLE · CE · 5 YEAR



Supplied in 5m roll.



Dimming remote control.
Order code 20030.



Cut every 10cm
(7-LED segment)



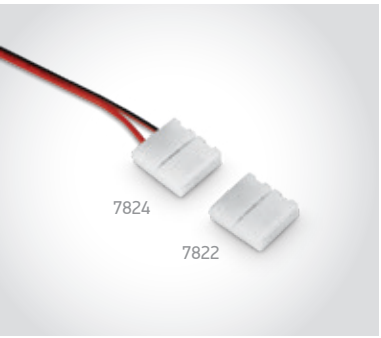

Accessories for 7820

III · 50cm · CE

7824 Power supply cable
7822 Connector

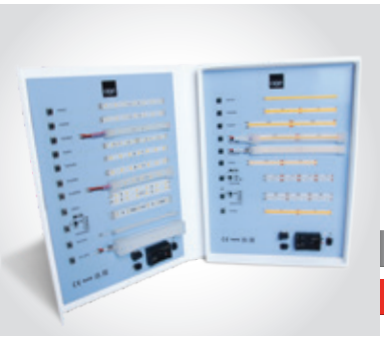

062002 | Display box for LED strips 7820/C, 7820/W, 7820W/C, 7829/C, 7829A/W, 7835/EW, 7835W/W, 7880/C, 7830/RGBW, 7846/RGB, 7846/RGBW, 7839/W, 7843/W, 7844/EW, 7846/W, 7846W/W, 7846WA/W, 7844/A, 7841A/W & 7841B/W

CE · 2 YEAR · 1



Requires 24V DC driver

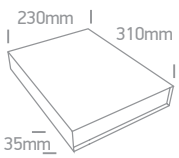

Order Code	Light Colour	CCT (K)	Watts	Lumen (lm)	Input	Class		Notes
7820/D	Daylight	6000K	4,8W/m	490lm/m	24V DC	III	40	Requires 24V DC driver
7820/C	Cool white	4000K	4,8W/m	490lm/m	24V DC	III	40	Requires 24V DC driver
7820/W	Warm white	3000K	4,8W/m	432lm/m	24V DC	III	40	Requires 24V DC driver
7820/EW	Extra warm white	2700K	4,8W/m	384lm/m	24V DC	III	40	Requires 24V DC driver
7820/UW	Ultra warm white	2200K	4,8W/m	384lm/m	24V DC	III	40	Requires 24V DC driver



The 4,8W/m Outdoor 24V



7820W | 4,8W/m | SMD 2216 | 70LEDs/m | Silicone

3M Double face adhesive.

LED BUILT IN | 90 CRI | DIMMABLE | CE | 3 YEAR



Supplied in 5m roll.



Dimming remote control.
Order code 20030.



Cut every 10cm
(7-LED segment)



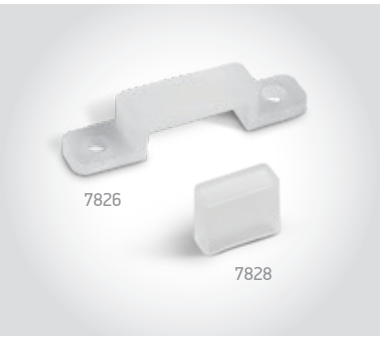

Accessories for 7820W

7826 Mounting clip
7828 End cap

Order Code	Light Colour	CCT (K)	Watts	Lumen (lm)	Input	Class		Notes
7820W/D	Daylight	6000K	4,8W/m	432lm/m	24V DC	III	40	Requires 24V DC driver / Avoid direct sunlight
7820W/C	Cool white	4000K	4,8W/m	432lm/m	24V DC	III	40	Requires 24V DC driver / Avoid direct sunlight
7820W/W	Warm white	3000K	4,8W/m	390lm/m	24V DC	III	40	Requires 24V DC driver / Avoid direct sunlight
7820W/EW	Extra warm white	2700K	4,8W/m	375lm/m	24V DC	III	40	Requires 24V DC driver / Avoid direct sunlight

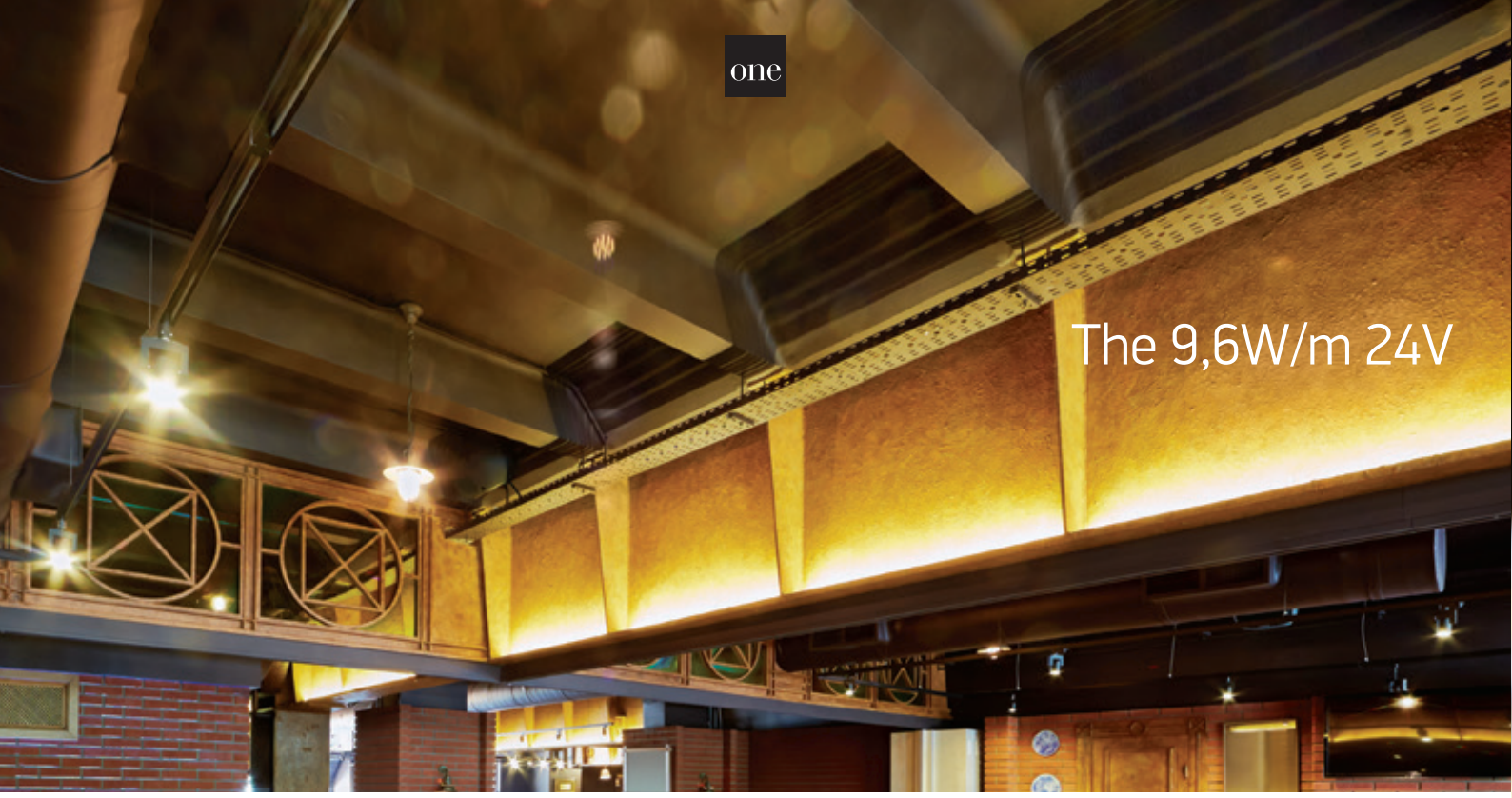



7829A | 9,6W/m | SMD 2835 | 70LEDs/m

3M Double face adhesive.

LED BUILT IN · 90 CRI · DIMMABLE · CE · 5 YEAR



Supplied in 5m roll.



Dimming remote control.
Order code 20030.



Cut every 10cm
(7-LED segment)





7829 | 9,6W/m | SMD 2216 | 140LEDs/m

3M Double face adhesive.

LED BUILT IN · 90 CRI · DIMMABLE · CE · 5 YEAR



Supplied in 5m roll.



Dimming remote control.
Order code 20030.



Cut every 5cm
(7-LED segment)



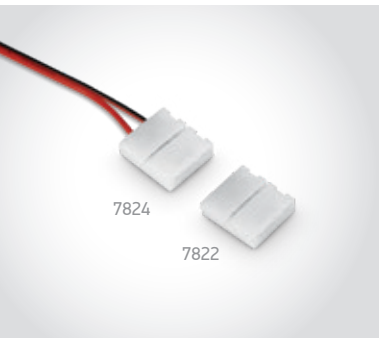

Accessories for 7829A & 7829

III · 50cm · CE

7824 Power supply cable
7822 Connector

Order Code	Light Colour	CCT (K)	Watts	Lumen (lm)	Input	Class		Notes
7829A/C	Cool white	4000K	9,6W/m	990lm/m	24V DC	III	40	Requires 24V DC driver
7829A/W	Warm white	3000K	9,6W/m	970lm/m	24V DC	III	40	Requires 24V DC driver
7829A/EW	Extra warm white	2700K	9,6W/m	880lm/m	24V DC	III	40	Requires 24V DC driver
7829/C	Cool white	4000K	9,6W/m	970lm/m	24V DC	III	40	Requires 24V DC driver
7829/W	Warm white	3000K	9,6W/m	864lm/m	24V DC	III	40	Requires 24V DC driver
7829/EW	Extra warm white	2700K	9,6W/m	768lm/m	24V DC	III	40	Requires 24V DC driver



The 9,6W/m Outdoor 24V



new
IP68

7829AW | 9,6W/m | SMD 2835 | 70LEDs/m | Silicone

3M Double face adhesive.

LED BUILT IN | 90 CRI | DIMMABLE | CE | 3 YEAR



Supplied in 5m roll.



Dimming remote control.
Order code 20030.



Cut every 10cm
(7-LED segment)



Order Code	Light Colour	CCT (K)	Watts	Lumen (lm)	Input	Class		Notes
7829AW/C	Cool white	4000K	9,6W/m	920lm/m	24V DC	III	40	Requires 24V DC driver / Avoid direct sunlight
7829AW/W	Warm white	3000K	9,6W/m	900lm/m	24V DC	III	40	Requires 24V DC driver / Avoid direct sunlight
7829AW/EW	Extra warm white	2700K	9,6W/m	810lm/m	24V DC	III	40	Requires 24V DC driver / Avoid direct sunlight



The 14,4W/m Indoor 24V



7835 | 14,4W/m | SMD 2835 | 70LEDs/m

3M Double face adhesive.

LED BUILT IN · 90 CRI · DIMMABLE · CE · 5 YEAR



Supplied in 5m roll.



Dimming remote control.
Order code 20030.



Cut every 10cm
(7-LED segment)

10mm

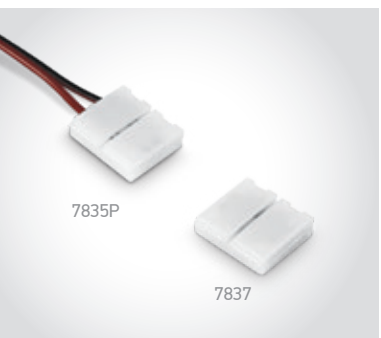

Accessories for 7835

III · 50cm · CE

7835P Power supply cable
7837 Connector

Order Code	Light Colour	CCT (K)	Watts	Lumen (lm)	Input	Class		Notes
7835/D	Daylight	6000K	14,4W/m	1300lm/m	24V DC	III	40	Requires 24V DC driver
7835/C	Cool white	4000K	14,4W/m	1300lm/m	24V DC	III	40	Requires 24V DC driver
7835/W	Warm white	3000K	14,4W/m	1200lm/m	24V DC	III	40	Requires 24V DC driver
7835/EW	Extra warm white	2700K	14,4W/m	1125lm/m	24V DC	III	40	Requires 24V DC driver
7835/UW	Ultra warm white	2200K	14,4W/m	1125lm/m	24V DC	III	40	Requires 24V DC driver





7835W | 14,4W/m | SMD 2835 | 70LEDs/m | Silicone

3M Double face adhesive.

LED BUILT IN · 90 CRI · DIMMABLE · 3 YEAR



Supplied in 5m roll.



Dimming remote control.
Order code 20030.



Cut every 10cm
(7-LED segment)





7827 | Mounting clip for 7835W

Order Code	Light Colour	CCT (K)	Watts	Lumen (lm)	Input	Class		Notes
7835W/D	Daylight	6000K	14,4W/m	1170lm/m	24V DC	III	40	Requires 24V DC driver / Avoid direct sunlight
7835W/C	Cool white	4000K	14,4W/m	1170lm/m	24V DC	III	40	Requires 24V DC driver / Avoid direct sunlight
7835W/W	Warm white	3000K	14,4W/m	1050lm/m	24V DC	III	40	Requires 24V DC driver / Avoid direct sunlight
7835W/EW	Extra warm white	2700K	14,4W/m	1050lm/m	24V DC	III	40	Requires 24V DC driver / Avoid direct sunlight

The COB Strips 8mm



7839 | 4W/m | COB | 320LEDs/m

3M Double face adhesive.

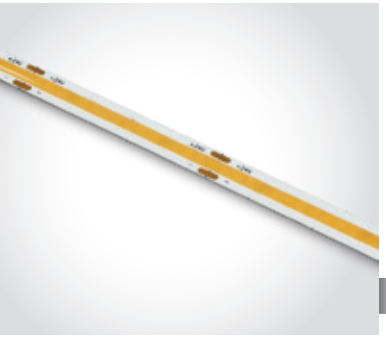

IP20 | LED BUILT IN | 90 CRI | DIMMABLE | CE | 5 YEAR



Supplied in 5m roll.



Dimming remote control.
Order code 20030.



Cut every 5cm

8mm

7844 | 8W/m | COB | 320LEDs/m

3M Double face adhesive.



IP20 | LED BUILT IN | 90 CRI | DIMMABLE | CE | 5 YEAR



Supplied in 5m roll.



Dimming remote control.
Order code 20030.



Cut every 5cm

8mm

7844E | 10W/m | COB | 480LEDs/m

3M Double face adhesive.



IP20 | LED BUILT IN | 90 CRI | DIMMABLE | CE | 3 YEAR



Supplied in 5m roll.



Dimming remote control.
Order code 20030.



Cut every 5cm

8mm



7844B Corner connector for 7839, 7844 and 7844E



7844C Connector for 7839, 7844 and 7844E



7844P Power supply for 7839, 7844 and 7844E

Order Code	Light Colour	CCT (K)	Watts	Lumen (lm)	Input	Class		Notes
7839/C	Cool white	4000K	4W/m	400lm/m	24V DC	III	40	Requires 24V DC driver
7839/W	Warm white	3000K	4W/m	380lm/m	24V DC	III	40	Requires 24V DC driver
7839/EW	Extra warm white	2700K	4W/m	360lm/m	24V DC	III	40	Requires 24V DC driver
7844/C	Cool white	4000K	8W/m	810lm/m	24V DC	III	40	Requires 24V DC driver
7844/W	Warm white	3000K	8W/m	730lm/m	24V DC	III	40	Requires 24V DC driver
7844/EW	Extra warm white	2700K	8W/m	680lm/m	24V DC	III	40	Requires 24V DC driver
7844E/C	Cool white	4000K	10W/m	950lm/m	24V DC	III	40	Requires 24V DC driver
7844E/W	Warm white	3000K	10W/m	860lm/m	24V DC	III	40	Requires 24V DC driver
7844E/EW	Extra warm white	2700K	10W/m	820lm/m	24V DC	III	40	Requires 24V DC driver



The COB Strips 10mm



7846 | 14W/m | COB | 512LEDs/m

3M Double face adhesive.

LED BUILT IN · 90 CRI · DIMMABLE · CE · 5 YEAR



Supplied in 5m roll.



Dimming remote control.
Order code 20030.







7846H | 14,5W/m | COB | 480LEDs/m | High efficiency | 150lm/W

3M Double face adhesive.

LED BUILT IN · 90 CRI · DIMMABLE · CE · 5 YEAR



Supplied in 5m roll.



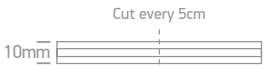



7846B
Corner connector for 7846 and 7846H



7846C
Connector for 7846 and 7846H



7846P
Power supply for 7846 and 7846H

Order Code	Light Colour	CCT (K)	Watts	Lumen (lm)	Input	Class		Notes
7846/C	Cool white	4000K	14W/m	1470lm/m	24V DC	III	50	Requires 24V DC driver
7846/W	Warm white	3000K	14W/m	1420lm/m	24V DC	III	50	Requires 24V DC driver
7846/EW	Extra warm white	2700K	14W/m	1200lm/m	24V DC	III	50	Requires 24V DC driver
7846H/C	Cool white	4000K	14,5W/m	2175lm/m	24V DC	III	50	Requires 24V DC driver
7846H/W	Warm white	3000K	14,5W/m	2175lm/m	24V DC	III	50	Requires 24V DC driver



The IP67 COB Strips
4-8W/m

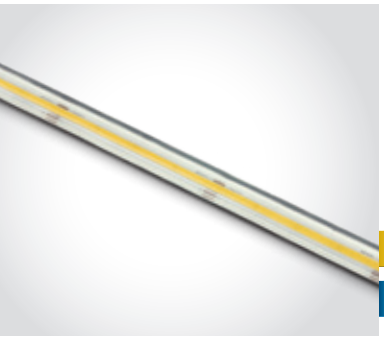

7839W | 4W/m | COB | 320LEDs/m | Silicone

3M Double face adhesive.

LED BUILT IN · 90 CRI · DIMMABLE · CE · 3 YEAR



Supplied in 5m roll.





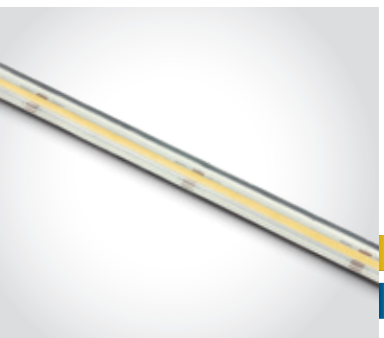

7844W | 8W/m | COB | 320LEDs/m | Silicone

3M Double face adhesive.

LED BUILT IN · 90 CRI · DIMMABLE · CE · 3 YEAR



Supplied in 5m roll.





Order Code	Light Colour	CCT (K)	Watts	Lumen (lm)	Input	Class		Notes
7839W/C	Cool white	4000K	4W/m	430lm/m	24V DC	III	40	Requires 24V DC driver / Avoid direct sunlight
7839W/W	Warm white	3000K	4W/m	410lm/m	24V DC	III	40	Requires 24V DC driver / Avoid direct sunlight
7844W/C	Cool white	4000K	8W/m	840lm/m	24V DC	III	40	Requires 24V DC driver / Avoid direct sunlight
7844W/W	Warm white	3000K	8W/m	810lm/m	24V DC	III	40	Requires 24V DC driver / Avoid direct sunlight



7846WA/W

IP67 & IP68 COB Strips
10-14W/m

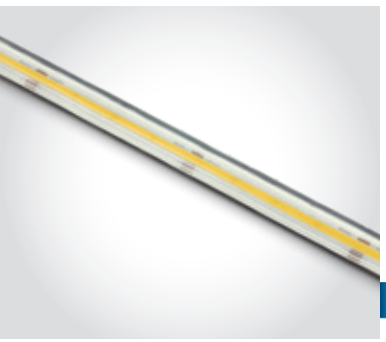

7846W | 14W/m | COB | 512LEDs/m | Silicone

3M Double face adhesive.

LED BUILT IN · 90 CRI · DIMMABLE · CE · 3 YEAR · IP67



Supplied in 5m roll.



Dimming remote control.
Order code 20030.



7846E End cap for 7846W





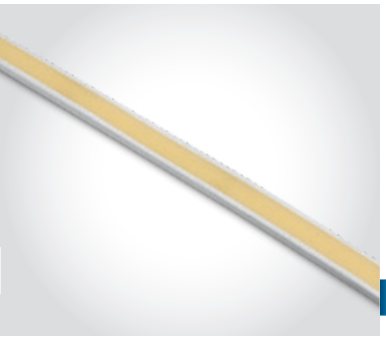

7846WA | 10W/m | COB | 512LEDs/m | Silicone

3M Double face adhesive.

LED BUILT IN · 90 CRI · DIMMABLE · CE · 3 YEAR · IP68



Supplied in 5m roll.



Dimming remote control.
Order code 20030.



7846WE End cap for 7846WA







7846WP 24V Power supply for 7846WA



7846WC Connector for 7846WA



7846WB Corner connector for 7846WA



7827A Mounting clip for 7846W and 7846WA

Order Code	Light Colour	CCT (K)	Watts	Lumen (lm)	Input	Class		Notes
7846W/C	Cool white	4000K	14W/m	1350lm/m	24V DC	III	40	Requires 24V DC driver / Avoid direct sunlight
7846W/W	Warm white	3000K	14W/m	1220lm/m	24V DC	III	40	Requires 24V DC driver / Avoid direct sunlight
7846WA/C	Cool white	4000K	10W/m	700lm/m	24V DC	III	50	Requires 24V DC driver / Avoid direct sunlight
7846WA/W	Warm white	3000K	10W/m	650lm/m	24V DC	III	50	Requires 24V DC driver / Avoid direct sunlight



Connect In One Length Range 24V



7844L | 7,5W/m | COB | 480LEDs/m

Can be connected in 20m full length / 3M Double face adhesive.

new

IP20

LED BUILT IN · 90 CRI · DIMMABLE · CE · 5 YEAR



Supplied in 20m roll.

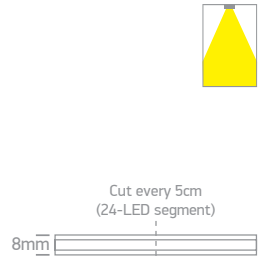

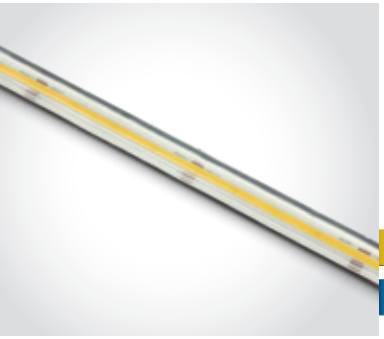

7844LW | 7,5W/m | COB | 480LEDs/m | Silicone

Can be connected in 20m full length / 3M Double face adhesive.

new

IP67

LED BUILT IN · 90 CRI · DIMMABLE · CE · 3 YEAR



Supplied in 20m roll.

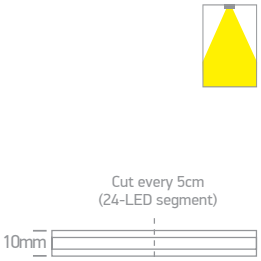



7820WL | 4,8W/m | SMD 2216 | 60LEDs/m | Silicone

Can be connected in 15m full length / 3M Double face adhesive.

IP68

LED BUILT IN · 90 CRI · DIMMABLE · CE · 3 YEAR



Supplied in 15m roll.



Dimming remote control.
Order code 20030.

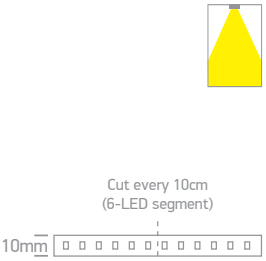

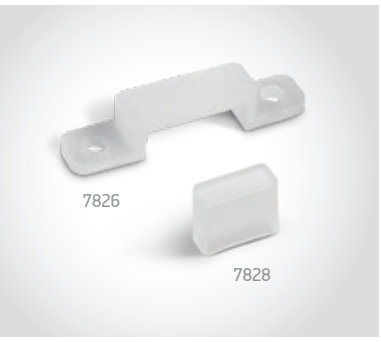

Accessories for 7820WL

CE

7826 Mounting clip

7828 End cap

Order Code	Light Colour	CCT (K)	Watts	Lumen (lm)	Input	Class		Notes
7844L/C	Cool white	4000K	7,5W/m	700lm/m	24V DC	III	10	Requires 24V DC driver
7844L/W	Warm white	3000K	7,5W/m	675lm/m	24V DC	III	10	Requires 24V DC driver
7844LW/C	Cool white	4000K	7,5W/m	700lm/m	24V DC	III	10	Requires 24V DC driver / Avoid direct sunlight
7844LW/W	Warm white	3000K	7,5W/m	675lm/m	24V DC	III	10	Requires 24V DC driver / Avoid direct sunlight
7820WL/W	Warm white	3000K	4,8W/m	302lm/m	24V DC	III	20	Requires 24V DC driver / Avoid direct sunlight



The Vertical Light Range 24V



7820V | 4,8W/m | SMD 3014 | 60LEDs/m | Vertical light

3M Double face adhesive.

LED BUILT IN · 90 CRI · DIMMABLE · CE · 5 YEAR



Supplied in 5m roll.



Dimming remote control.
Order code 20030.



Cut every 10cm
(6-LED segment)





7835V | 14,4W/m | SMD 3014 | 120LEDs/m | Vertical light

3M Double face adhesive.

LED BUILT IN · 90 CRI · DIMMABLE · CE · 5 YEAR



Supplied in 5m roll.



Dimming remote control.
Order code 20030.



Cut every 5cm
(6-LED segment)



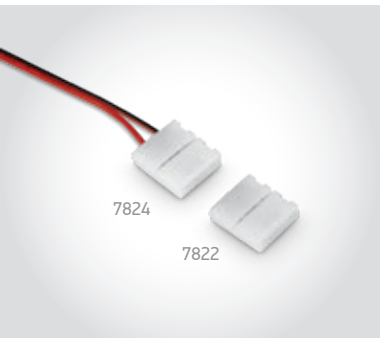

Accessories for 7820V & 7835V

III · 50cm · CE

7824 Power supply cable
7822 Connector

Order Code	Light Colour	CCT (K)	Watts	Lumen (lm)	Input	Class		Notes
7820V/C	Cool white	4000K	4,8W/m	500lm/m	24V DC	III	40	Requires 24V DC driver
7820V/W	Warm white	3000K	4,8W/m	450lm/m	24V DC	III	40	Requires 24V DC driver
7835V/W	Warm white	3000K	14,4W/m	1152lm/m	24V DC	III	40	Requires 24V DC driver

The 19,2W/m Indoor 24V





7825 | 19,2W/m | SMD 2835 | 140LEDs/m

3M Double face adhesive.

IP20

LED BUILT IN · 90 CRI · DIMMABLE · CE · 5 YEAR



Supplied in 5m roll.



Accessories
7835P Power supply cable & 7837 Connector.

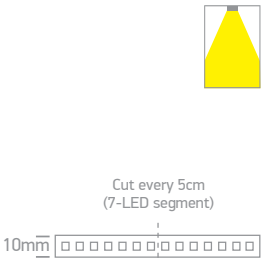



7870 | 19,2W/m | SMD 2216 | 238LEDs/m

3M Double face adhesive.

IP20

LED BUILT IN · 90 CRI · DIMMABLE · CE · 5 YEAR



Supplied in 5m roll.



Accessories
7835P Power supply cable & 7837 Connector.

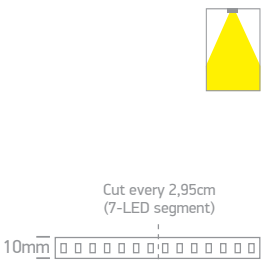



7875 | 19,2W/m | SMD 2216 | 240LEDs/m

3M Double face adhesive.

IP20

LED BUILT IN · 90 CRI · DIMMABLE · CE · 5 YEAR



Supplied in 5m roll.

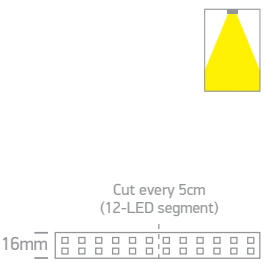

Order Code	Light Colour	CCT (K)	Watts	Lumen (lm)	Input	Class		Notes
7825/C	Cool white	4000K	19,2W/m	1728lm/m	24V DC		40	Requires 24V DC driver
7825/W	Warm white	3000K	19,2W/m	1536lm/m	24V DC		40	Requires 24V DC driver
7825/EW	Extra warm white	2700K	19,2W/m	1536lm/m	24V DC		40	Requires 24V DC driver
7870/C	Cool white	4000K	19,2W/m	1940lm/m	24V DC		40	Requires 24V DC driver
7870/W	Warm white	3000K	19,2W/m	1728lm/m	24V DC		40	Requires 24V DC driver
7875/C	Cool white	4000K	19,2W/m	1750lm/m	24V DC		40	Requires 24V DC driver
7875/W	Warm white	3000K	19,2W/m	1700lm/m	24V DC		40	Requires 24V DC driver





7845 | 24W/m | SMD 2216 | 280LEDs/m

3M Double face adhesive.

LED BUILT IN · 90 CRI · DIMMABLE · CE · 5 YEAR



Supplied in 5m roll.



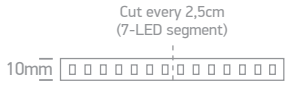

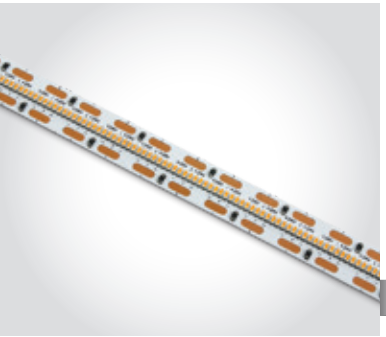

7887 | 24W/m | SMD 2110 | 700LEDs/m

3M Double face adhesive.

LED BUILT IN · 90 CRI · DIMMABLE · CE · 5 YEAR



Supplied in 5m roll.





Order Code	Light Colour	CCT (K)	Watts	Lumen (lm)	Input	Class		Notes
7845/C	Cool white	4000K	24W/m	2450lm/m	24V DC	III	40	Requires 24V DC driver
7845/W	Warm white	3000K	24W/m	2200lm/m	24V DC	III	40	Requires 24V DC driver
7887/W	Warm white	3000K	24W/m	2050lm/m	24V DC	III	40	Requires 24V DC driver



The High Power Strips

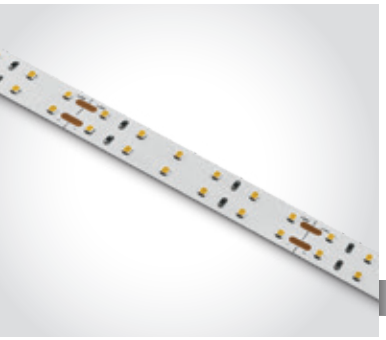

7880 | 28,8W/m | SMD 2835 | 120LEDs/m

3M Double face adhesive.

IP20 | LED BUILT IN | 90 CRI | DIMMABLE | CE | 5 YEAR



Supplied in 5m roll.



Cut every 10cm
(12-LED segment)





7882 | 42W/m | SMD 2835 | 240LEDs/m

3M Double face adhesive.

IP20 | LED BUILT IN | 90 CRI | DIMMABLE | CE | 5 YEAR



Supplied in 2m roll.



Cut every 3,33cm
(8-LED segment)





7884 | 33W/m | SMD 2835 | 320LEDs/m

3M Double face adhesive.

IP20 | LED BUILT IN | 90 CRI | DIMMABLE | CE | 5 YEAR



Supplied in 5m roll.



Cut every 2,5cm
(8-LED segment)





7885 | 48W/m | SMD 2835 | 294LEDs/m

3M Double face adhesive.

IP20 | LED BUILT IN | 90 CRI | DIMMABLE | CE | 5 YEAR



Supplied in 2m roll.



Cut every 7,14cm
(21-LED segment)

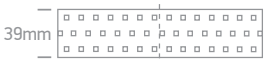

Order Code	Light Colour	CCT (K)	Watts	Lumen (lm)	Input	Class		Notes
7880/C	Cool white	4000K	28,8W/m	2304lm/m	24V DC	III	40	Requires 24V DC driver
7880/W	Warm white	3000K	28,8W/m	2260lm/m	24V DC	III	40	Requires 24V DC driver
7882/W	Warm white	3000K	42W/m	6100lm/m	24V DC	III	40	Requires 24V DC driver
7884/C	Cool white	4000K	33W/m	4700lm/m	24V DC	III	20	Requires 24V DC driver
7884/W	Warm white	3000K	33W/m	4100lm/m	24V DC	III	20	Requires 24V DC driver
7885/C	Cool white	4000K	48W/m	4850lm/m	24V DC	III	20	Requires 24V DC driver
7885/W	Warm white	3000K	48W/m	4400lm/m	24V DC	III	20	Requires 24V DC driver



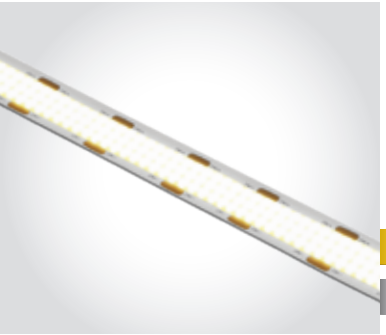

7887A | 25W/m | COB | 960LEDs/m

3M Double face adhesive.

LED BUILT IN · 90 CRI · DIMMABLE · CE · 5 YEAR

new IP20



Supplied in 5m roll.





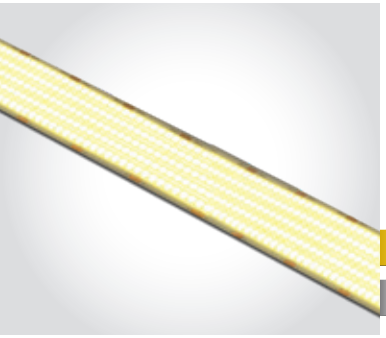

7887B | 40W/m | COB | 1600LEDs/m

3M Double face adhesive.

LED BUILT IN · 90 CRI · DIMMABLE · CE · 5 YEAR

new IP20



Supplied in 5m roll.





Order Code	Light Colour	CCT (K)	Watts	Lumen (lm)	Input	Class		Notes
7887A/C	Cool white	4000K	25W/m	2550lm/m	24V DC	III	50	Requires 24V DC driver
7887A/W	Warm white	3000K	25W/m	2550lm/m	24V DC	III	50	Requires 24V DC driver
7887B/C	Cool white	4000K	40W/m	4200lm/m	24V DC	III	20	Requires 24V DC driver
7887B/W	Warm white	3000K	40W/m	4200lm/m	24V DC	III	20	Requires 24V DC driver

The COB Amber Strip



7844 | 10W/m | COB | 480LEDs/m

Supplied in 5m roll / 3M Double face adhesive.

LED BUILT IN · DIMMABLE · CE · 5 YEAR





Dimming remote control.
Order code 20030.



Cut every 5cm
(24-LED segment)



Order Code	Light Colour	CCT (K)	Watts	Input	Class		Notes
7844/A	Amber	2000K	10W/m	24V DC		50	Requires 24V DC driver





7846/DEW | 14W/m | COB | 608LEDs/m

3M Double face adhesive.

LED BUILT IN · 90 CRI · DIMMABLE · CE · 3 YEAR



Supplied in 5m roll.



Variable colour temperature.



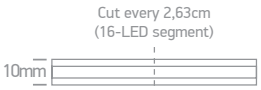

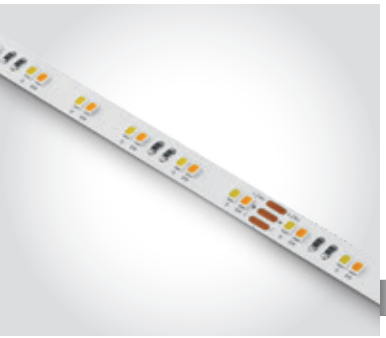

7835/DEW | 20W/m | SMD 2835 | 120LEDs/m

3M Double face adhesive.

LED BUILT IN · 90 CRI · DIMMABLE · CE · 5 YEAR



Supplied in 5m roll.



Variable colour temperature.



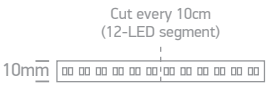



20032 | 12-24V DC | Variable colour temperature controller & dimmer | 2 channels x 3A

DIMMABLE · CE · 2 YEAR

Remote controller for changing colour temperature from extra warm white to daylight. Suitable for use with LED strips 7835/DEW. 50 meters range, includes dimmer control and programme mode.

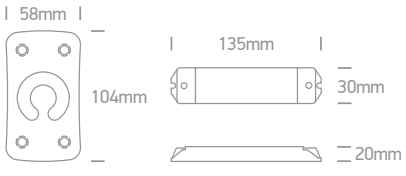

Order Code	Light Colour	CCT (K)	Watts	Lumen (lm)	Input	Class		Notes
7846/DEW	Extra warm white - Daylight	2700K-6500K	14W/m	630lm/m (EW) + 770lm/m (D)	24V DC	III	50	Requires 24V DC driver
7835/DEW	Extra warm white - Daylight	2700K-6500K	20W/m	700lm/m (EW) + 900lm/m (D)	24V DC	III	40	Requires 24V DC driver

The Blue LED Strips 24V





7820/BL | 4,8W/m | SMD 3528 | 60LEDs/m

3M Double face adhesive.

LED BUILT IN · DIMMABLE · CE · 5 YEAR



Supplied in 5m roll.



Dimming remote control.
Order code 20030.



Cut every 10cm (6-LED segment)

8mm



7820W/BL | 4,8W/m | SMD 3528 | 60LEDs/m | Silicone

3M Double face adhesive.

LED BUILT IN · DIMMABLE · CE · 3 YEAR



Supplied in 5m roll.



Dimming remote control.
Order code 20030.



Cut every 10cm (6-LED segment)

12mm

Order Code	Light Colour	Watts	Input	Class		Notes
7820/BL	Blue	4,8W/m	24V DC	III	40	Requires 24V DC driver
7820W/BL	Blue	4,8W/m	24V DC	III	40	Requires 24V DC driver / Avoid direct sunlight

RGB Set





RGB

IP20

7820A/RGB | 2W/m/color | SMD 5050 | 30LEDs/m

LED BUILT IN

DIMMABLE

3 YEAR



Supplied in 5m roll.

10mm

Order Code	Light Colour	CCT (K)	Watts	Input	Class		Notes
7820A/RGB	RGB	-	2W/m/color	230V / 12V DC		10	Set of LED strip + remote



The RGB & RGBW Strips 24V

7830/RGB | 14,4W/m | SMD 5050 | 60LEDs/m

Supplied in 5m roll / 3M Double face adhesive.



LED BUILT IN · DIMMABLE · CE · 5 YEAR · IP20



Dimming remote control.
Order code 20034.



DALI & Push to DIM controller.
Order code 89100LP.



7834/RGB
Power supply cable
7832/RGB
Connector

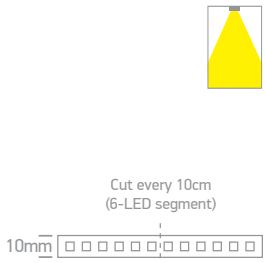

7830/RGBW | 19,2W/m | SMD 5050 | 60LEDs/m

Supplied in 5m roll / 3M Double face adhesive.



LED BUILT IN · DIMMABLE · CE · 5 YEAR · IP20



Dimming remote control.
Order code 20036.



DALI & Push to DIM controller.
Order code 89100LP.

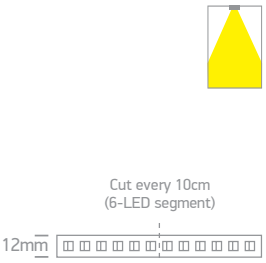

7846/RGB | 15W/m | COB | 840LEDs/m | RGB

Supplied in 5m roll / 3M Double face adhesive.



LED BUILT IN · DIMMABLE · CE · 5 YEAR · IP20



Dimming remote control.
Order code 20034.



DALI & Push to DIM controller.
Order code 89100LP.

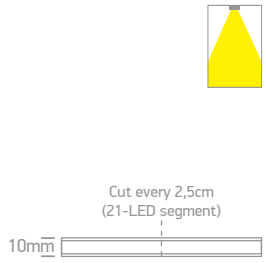

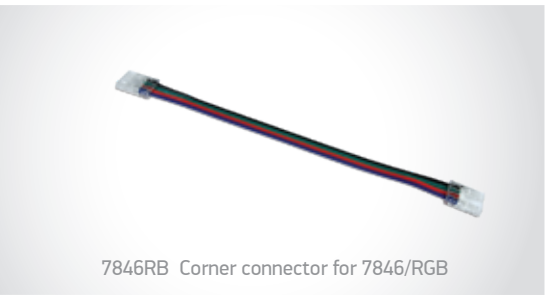

7846RB Corner connector for 7846/RGB



7846RC Connector for 7846/RGB



7846RP Power supply for 7846/RGB

7846/RGBW | 18W/m | COB | 840LEDs/m

Supplied in 5m roll / 3M Double face adhesive.

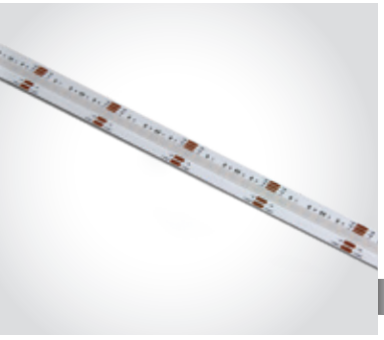

LED BUILT IN · DIMMABLE · CE · 5 YEAR · IP20



Dimming remote control.
Order code 20036.



DALI & Push to DIM controller.
Order code 89100LP.

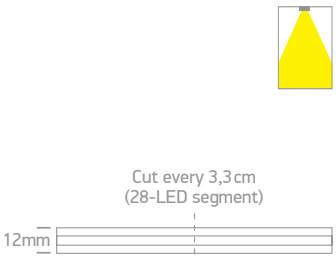

Order Code	Light Colour	CCT (K)	Watts	Lumen (lm)	Input	Class		Notes
7830/RGB	RGB	-	14,4W/m	-	24V DC	III	40	Requires 24V DC driver
7830/RGBW	RGB + Warm white	RGB + 3000K	RGB 14,4W/m + WW 4,8W/m	408lm/m (3000K)	24V DC	III	40	Requires 24V DC driver
7846/RGB	RGB	-	15W/m	-	24V DC	III	50	Requires 24V DC driver
7846/RGBW	RGB + Warm white	RGB + 3000K	RGB 12W/m + WW 6W/m	500lm/m (3000K)	24V DC	III	50	Requires 24V DC driver



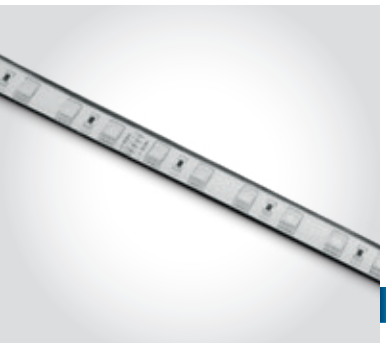

7830W/RGB | 14,4W/m | SMD 5050 | 60LEDs/m | Silicone

Supplied in 5m roll / 3M Double face adhesive.

LED BUILT IN · DIMMABLE · CE · 3 YEAR · IP68



Dimming remote control. Order code 20034.



DALI & Push to DIM controller. Order code 89100LP.



7827 Mounting clip for 7830W/RGB

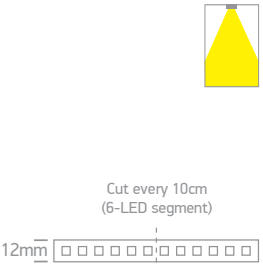



7830W/RGBW | 19,2W/m | SMD 5050 | 60LEDs/m | Silicone

Supplied in 5m roll / 3M Double face adhesive.

LED BUILT IN · DIMMABLE · CE · 3 YEAR · IP68



Dimming remote control. Order code 20036.



DALI & Push to DIM controller. Order code 89100LP.



7827A Mounting clip for 7830W/RGBW

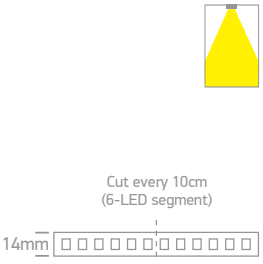

Order Code	Light Colour	CCT (K)	Watts	Lumen (lm)	Input	Class		Notes
7830W/RGB	RGB	-	14,4W/m	-	24V DC	III	40	Requires 24V DC driver / Avoid direct sunlight
7830W/RGBW	RGB + Warm white	RGB + 3000K	RGB 14,4W/m + WW 4,8W/m	367lm/m (3000K)	24V DC	III	40	Requires 24V DC driver / Avoid direct sunlight




7940/B

7940 | Wall-to-wall kit | Aluminium | Suitable for LED Strips up to 15mm

Requires 7940A/B or 7940B/B.

CE 5 YEAR 20



1 Mounting Base
2 Rod
3 Connector

Base Diameter 62mm

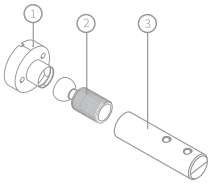


7940A/B

7940A | 10m Metal belt for 7940

7940B | 20m Metal belt for 7940

Suitable for LED Strips up to 15mm.

CE 5 YEAR 20

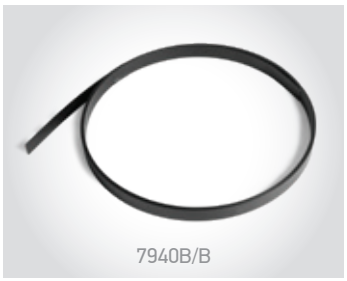
7940B/B



7820B/RGBW | 19W/m | SMD | 60LEDs/m | SPI | TUYA

3M Double face adhesive.

new IP20

LED BUILT IN 80 CRI DIMMABLE

CE 3 YEAR


Supplied in 5m roll.


40 preprogrammed modes.

tuya



Cut every 10cm

10mm



7820C/RGBW | 19W/m | SMD | 60LEDs/m | SPI | TUYA

3M Double face adhesive.

new IP20

LED BUILT IN 80 CRI DIMMABLE

CE 3 YEAR


Supplied in 10m roll.


40 preprogrammed modes.

tuya



Cut every 10cm

10mm

Order Code	Light Colour	CCT (K)	Watts	Lumen (lm)	Input	Class		Notes
7820B/RGBW	RGB + Warm white	RGB + 3000K	19W/m	292lm/m (3000K)	24V DC	III	25	Set of LED strip+remote / Requires 24V DC driver
7820C/RGBW	RGB + Warm white	RGB + 3000K	19W/m	292lm/m (3000K)	24V DC	III	25	Set of LED strip+remote / Requires 24V DC driver

The Flexible Lens Strip
Asymmetric



7890 | 18W/m | SMD | Silicone





Supplied in 5m roll.



7890E Set end caps
7890F Fixing clip
7890FL Flexible fixing profile



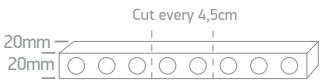

Order Code	Light Colour	CCT (K)	Watts	Lumen (lm)	Beam Angle	Input	Class			Notes
7890/C	Cool white	4000K	18W/m	1620lm/m	15x45°	24V DC	III	100cm	4	Requires 24V DC driver / Avoid direct sunlight
7890/W	Warm white	3000K	18W/m	1620lm/m	15x45°	24V DC	III	100cm	4	Requires 24V DC driver / Avoid direct sunlight

The Dark Light Profiles

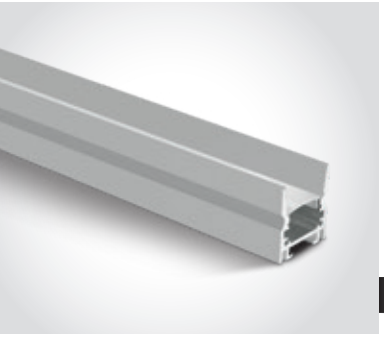

7903/W | 2m Surface profile + PC opal diffuser | Aluminium

5 YEAR

30

DARK LIGHT



Complete with 2 pairs end caps & 6pcs fixing clips.



Optional black diffuser. Order code 030248/B.

FOR LED STRIPS

IP20	IP65
10W/m	5W/m

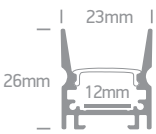

The Dark Light Profiles



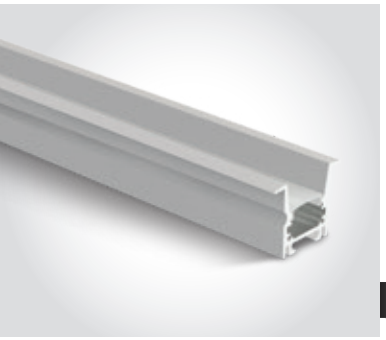

7903R/W | 2m Recessed profile + PC opal diffuser | Aluminium

5 YEAR

20

DARK LIGHT



Complete with 2 pairs end caps & 6pcs fixing clips.



Optional black diffuser. Order code 030248/B.

24x2000mm

27mm

FOR LED STRIPS

IP20	IP65
10W/m	5W/m

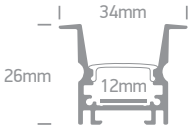



7903TR/W | 2m Trimless profile + PC opal diffuser | Aluminium

5 YEAR

16

DARK LIGHT



Complete with 2 pairs end caps.



Optional black diffuser. Order code 030248/B.

24x2000mm

25mm

FOR LED STRIPS

IP20	IP65
10W/m	5W/m

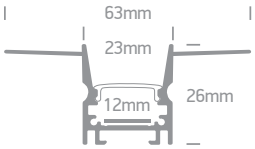



7903TR/B | 2m Trimless profile + PC opal diffuser | Aluminium

5 YEAR

16

DARK LIGHT



Complete with 2 pairs end caps.



Optional black diffuser. Order code 030248/B.

24x2000mm

25mm

FOR LED STRIPS

IP20	IP65
10W/m	5W/m

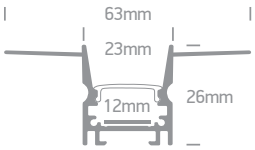



The Black Profiles Series

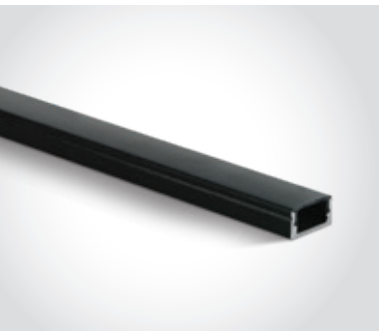

7902/B/B | 2m Surface profile + PC black diffuser | Aluminium

5 YEAR

25



Complete with 2 pairs end caps & 6pcs fixing clips.

FOR LED STRIPS

IP20
10W/m

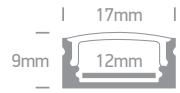

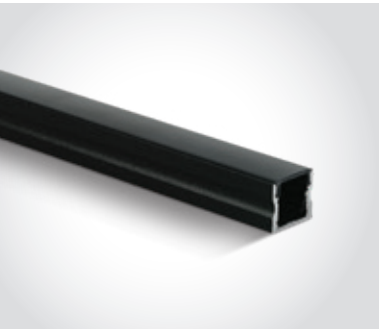

7904/B/B | 2m Surface profile + PC black diffuser | Aluminium

5 YEAR

20



Complete with 2 pairs end caps & 6pcs fixing clips.

FOR LED STRIPS

IP20	IP65
15W/m	5W/m

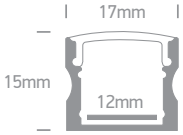



7912/B/B | 2m Surface / Suspended profile + PC black diffuser | Aluminium

5 YEAR

12



Complete with 2 pairs end caps.

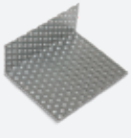

Optional Trimless kit (10pcs). Order code 7838M.



Optional suspension wire (1pc). Order code 7900P.



Optional 180° connector. Order code 7900C.



Optional 90° connector. Order code 7900R.

FOR LED STRIPS

IP20	IP65
30W/m	15W/m

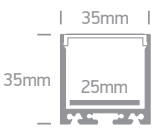



The Black Profiles Series

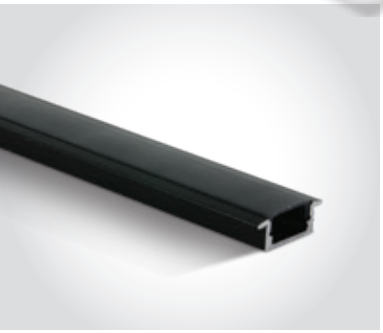

7902R/B/B | 2m Recessed profile + PC black diffuser | Aluminium

5 YEAR

25



Complete with 2 pairs end caps.

18x2000mm

10mm

FOR LED STRIPS

IP20
10W/m

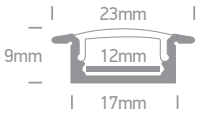



7912R/B/B | 2m Recessed profile + PC black diffuser | Aluminium

5 YEAR

16



Complete with 2 pairs end caps & 6pcs fixing clips.

25x2000mm

30mm

FOR LED STRIPS

IP20	IP65
25W/m	10W/m

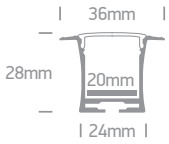

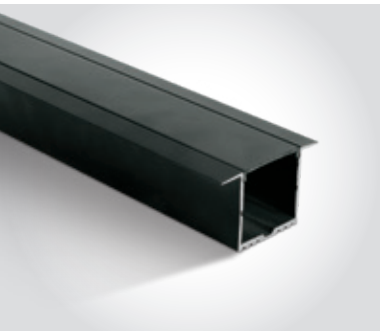

7910R/B/B | 2m Recessed profile + PC black diffuser | Aluminium

5 YEAR

12



Complete with 2 pairs end caps & 4pcs fixing clips with screws.

40x2000mm

40mm

FOR LED STRIPS

IP20	IP65
30W/m	15W/m

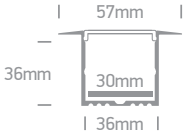



7901TR/B | 2m Trimless profile + PC black diffuser | Aluminium

5 YEAR

2



Complete with 2 pairs end caps.

13x2000mm

FOR LED STRIPS

IP20	IP65
10W/m	5W/m

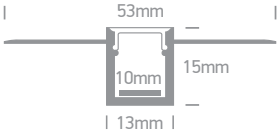



7904TR/B | 2m Trimless profile + PC black diffuser | Aluminium

5 YEAR

2



Complete with 2 pairs end caps.

30x2000mm

FOR LED STRIPS

IP20	IP65
15W/m	5W/m

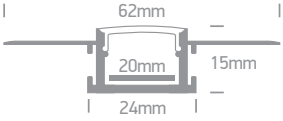

Surface Slim Profiles

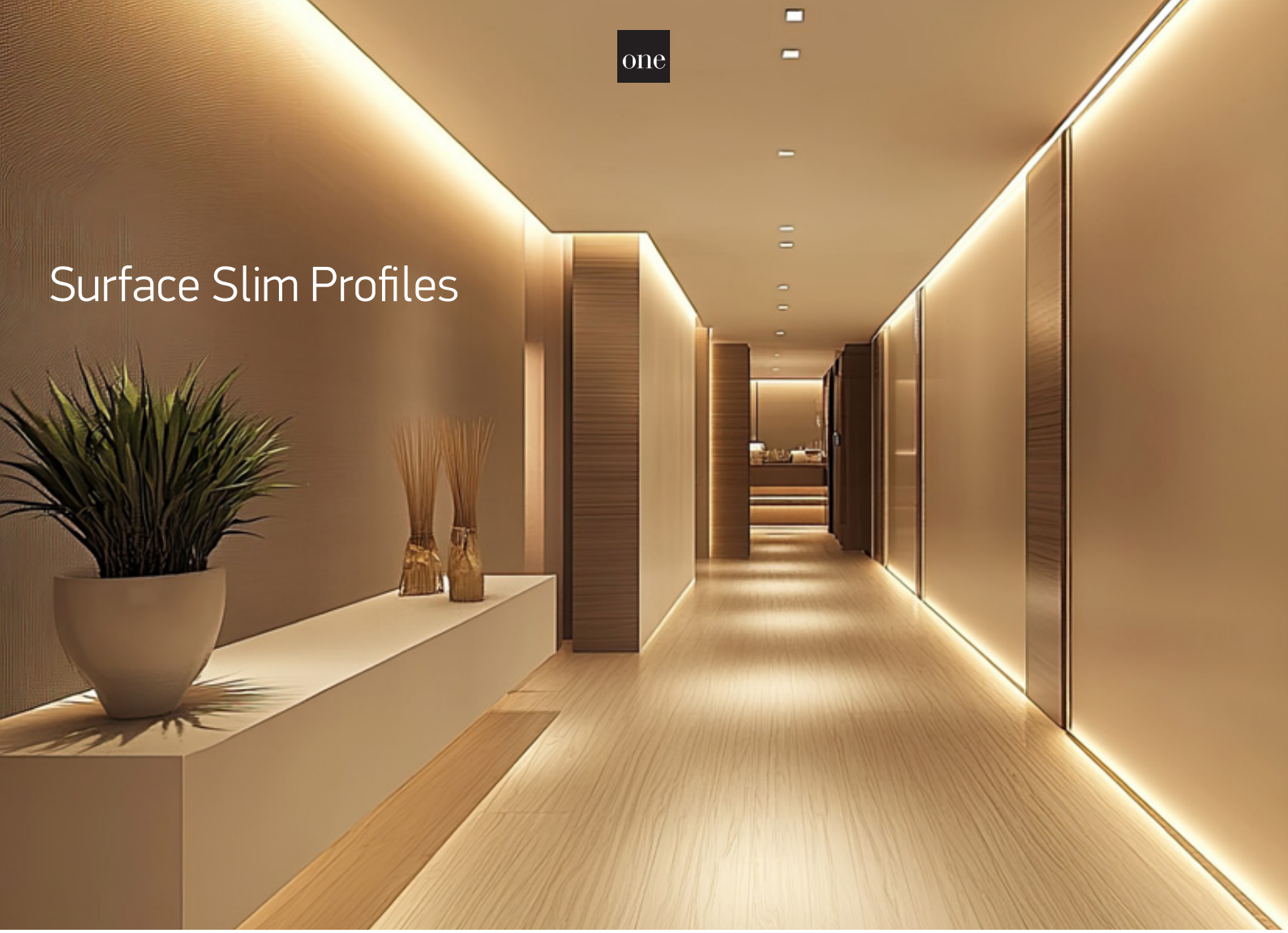



7900/W

7900 | 2m Profile for heat dissipation | Aluminium

Suitable for LED Strips 12mm.

5 YEAR

50



7900/AL

FOR LED STRIPS

IP20	IP65
30W/m	15W/m



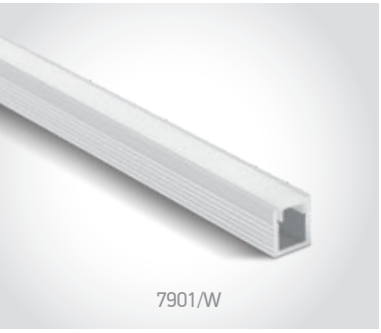

7901/W

7901 | 2m Surface profile + PC opal diffuser | Aluminium

5 YEAR

2



7901/B



7901/AL



Complete with 2 pairs end caps & 6pcs metal fixing clips.

FOR LED STRIPS

IP20
10W/m

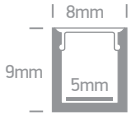



7902/W

7902 | 2m Surface profile + PC opal diffuser | Aluminium

5 YEAR

2

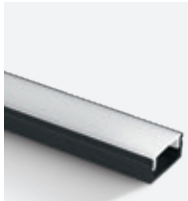

7902/B



7902/AL



Complete with 2 pairs end caps & 6pcs fixing clips.

FOR LED STRIPS

IP20
10W/m

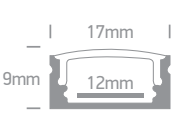




7904/W

7904 | 2m Surface profile + PC opal diffuser | Aluminium

5 YEAR

2

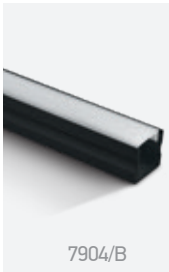
7904/B

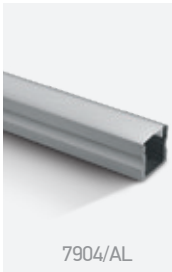
7904/AL


Complete with 2 pairs end caps & 6pcs fixing clips.

FOR LED STRIPS

IP20	IP65
15W/m	5W/m

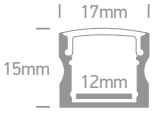


7905/W

7905 | 2m Surface profile + PC opal diffuser | Aluminium

5 YEAR

2


7905/B


7905/AL


Complete with 2 pairs end caps & 6pcs fixing clips.

FOR LED STRIPS

IP20	IP65
15W/m	8W/m

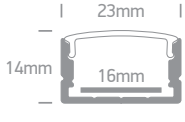



Surface/Suspended Wide Profiles
External driver



7912/W | 2m Surface/Suspended profile + PC opal diffuser | Aluminium

5 YEAR | 12


Complete with 2 pairs end caps.

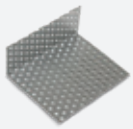
Optional Trimless kit (10pcs). Order code 7838M.


Optional suspension wire (1pc). Order code 7900P.


Optional 180° connector. Order code 7900C.


Optional 90° connector. Order code 7900R.

FOR LED STRIPS

IP20	IP65
30W/m	15W/m

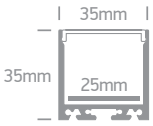

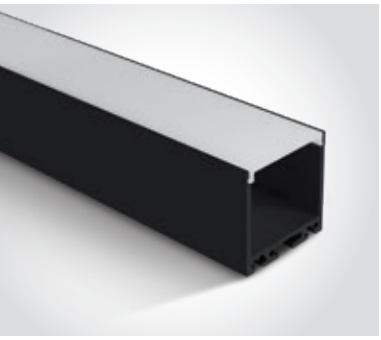

7912/B | 2m Surface/Suspended profile + PC opal diffuser | Aluminium

5 YEAR | 12


Complete with 2 pairs end caps.

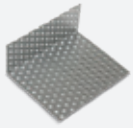
Optional Trimless kit (10pcs). Order code 7838M.


Optional suspension wire (1pc). Order code 7900P.


Optional 180° connector. Order code 7900C.


Optional 90° connector. Order code 7900R.

FOR LED STRIPS

IP20	IP65
30W/m	15W/m

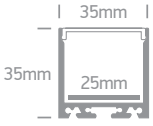

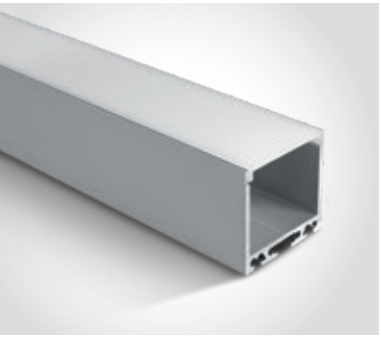

7912/AL | 2m Surface / Suspended profile + PC opal diffuser | Aluminium

5 YEAR | 12


Complete with 2 pairs end caps.

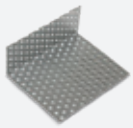
Optional Trimless kit (10pcs). Order code 7838M.


Optional suspension wire (1pc). Order code 7900P.


Optional 180° connector. Order code 7900C.


Optional 90° connector. Order code 7900R.

FOR LED STRIPS

IP20	IP65
30W/m	15W/m

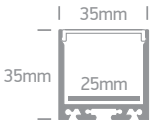

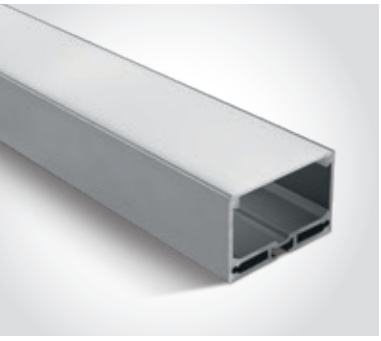

7912A/AL | 2m Surface / Suspended profile + PC opal diffuser | Aluminium

5 YEAR | 6


Complete with 2 pairs end caps.

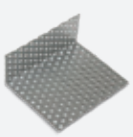
Optional Trimless kit (10pcs). Order code 7838M.


Optional suspension wire (1pc). Order code 7900P.


Optional 180° connector. Order code 7900C.


Optional 90° connector. Order code 7900R.

FOR LED STRIPS

IP20	IP65
40W/m	20W/m

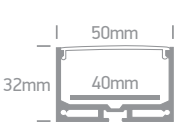



Surface/Suspended Wide Profiles
Internal driver

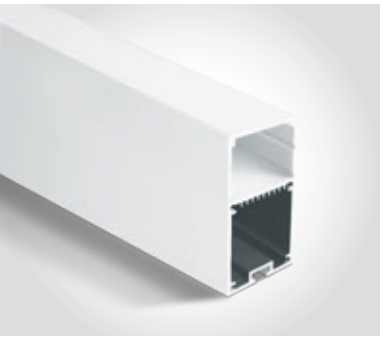

7910/W | 2m Surface / Suspended profile + PC opal diffuser | Aluminium

Use drivers on pages 695, 696 & 697

5 YEAR

8



Complete with 2 pairs end caps.

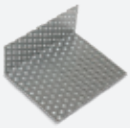

Optional Trimless kit (10pcs). Order code 7838M.



Optional suspension wire (1pc). Order code 7900P.



Optional 180° connector. Order code 7900C.



Optional 90° connector. Order code 7900R.

FOR LED STRIPS

IP20	IP65
30W/m	15W/m

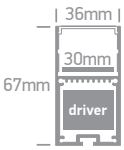

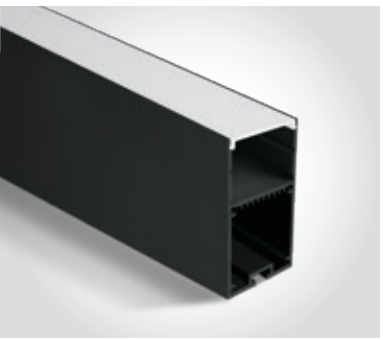

7910/B | 2m Surface / Suspended profile + PC opal diffuser | Aluminium

Use drivers on pages 695, 696 & 697

5 YEAR

8



Complete with 2 pairs end caps.

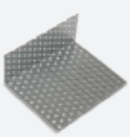

Optional Trimless kit (10pcs). Order code 7838M.



Optional suspension wire (1pc). Order code 7900P.



Optional 180° connector. Order code 7900C.



Optional 90° connector. Order code 7900R.

FOR LED STRIPS

IP20	IP65
30W/m	15W/m

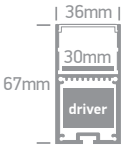

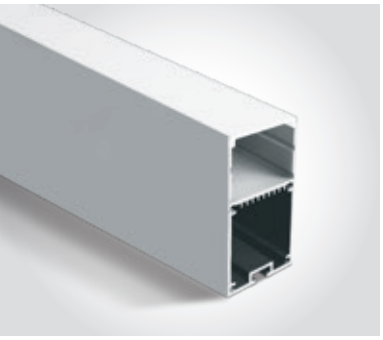

7910/AL | 2m Surface / Suspended profile + PC opal diffuser | Aluminium

Use drivers on pages 695, 696 & 697

5 YEAR

8



Complete with 2 pairs end caps.

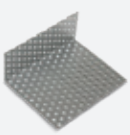

Optional Trimless kit (10pcs). Order code 7838M.



Optional suspension wire (1pc). Order code 7900P.



Optional 180° connector. Order code 7900C.



Optional 90° connector. Order code 7900R.

FOR LED STRIPS

IP20	IP65
30W/m	15W/m

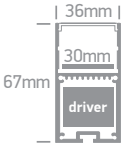



Surface/Suspended Wide Profiles
Internal driver

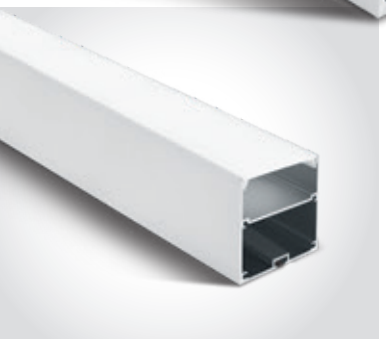

7910A/W | 2m Surface / Suspended profile + PC opal diffuser | Aluminium

Use drivers on pages 695, 696 & 697

5 YEAR | 6


Complete with 2 pairs end caps.


Optional suspension wire (1pc). Order code 7900P.


Optional 180° connector. Order code 7900C.


Optional 90° connector. Order code 7900R.

FOR LED STRIPS

IP20	IP65
50W/m	20W/m

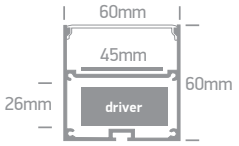

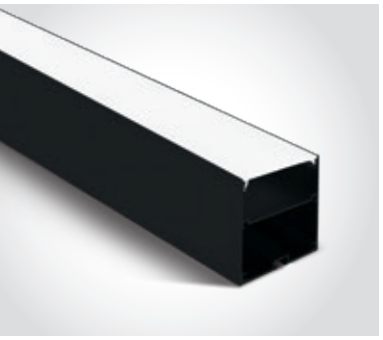

7910A/B | 2m Surface / Suspended profile + PC opal diffuser | Aluminium

Use drivers on pages 695, 696 & 697

5 YEAR | 6


Complete with 2 pairs end caps.


Optional suspension wire (1pc). Order code 7900P.


Optional 180° connector. Order code 7900C.


Optional 90° connector. Order code 7900R.

FOR LED STRIPS

IP20	IP65
50W/m	20W/m

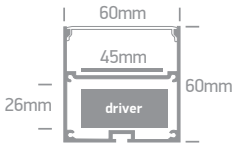

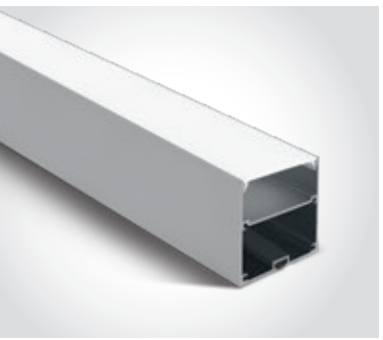

7910A/AL | 2m Surface / Suspended profile + PC opal diffuser | Aluminium

Use drivers on pages 695, 696 & 697

5 YEAR | 6


Complete with 2 pairs end caps.


Optional suspension wire (1pc). Order code 7900P.


Optional 180° connector. Order code 7900C.


Optional 90° connector. Order code 7900R.

FOR LED STRIPS

IP20	IP65
50W/m	20W/m

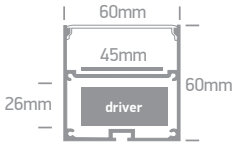



050122 | Profile power supply base | With power cable | Aluminium

III

CE 5 YEAR | 30

IP20

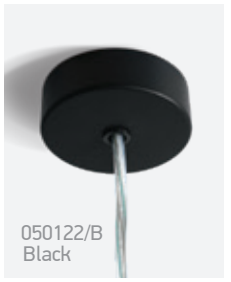
050122/B Black


050122/G Grey

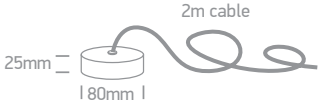



Side Light Surface & Suspended Profiles

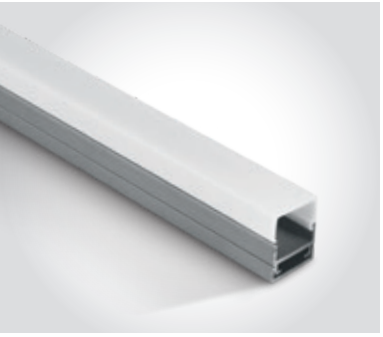

7906/AL | 2m Surface profile + PMMA opal square diffuser | Aluminium

5 YEAR

64



Complete with 2 pairs end caps.

FOR LED STRIPS

IP20	IP65
15W/m	8W/m

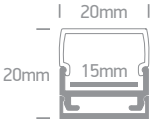

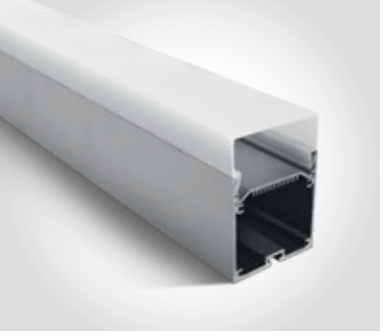

7906D/AL | 2m Surface / Suspended profile + PC opal diffuser | Aluminium

Use drivers on pages 695, 696 & 697

5 YEAR

6



Complete with 2 pairs end caps.



Optional suspension wire (1pc). Order code 7900P.

FOR LED STRIPS

IP20	IP65
50W/m	20W/m

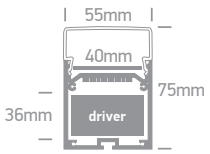

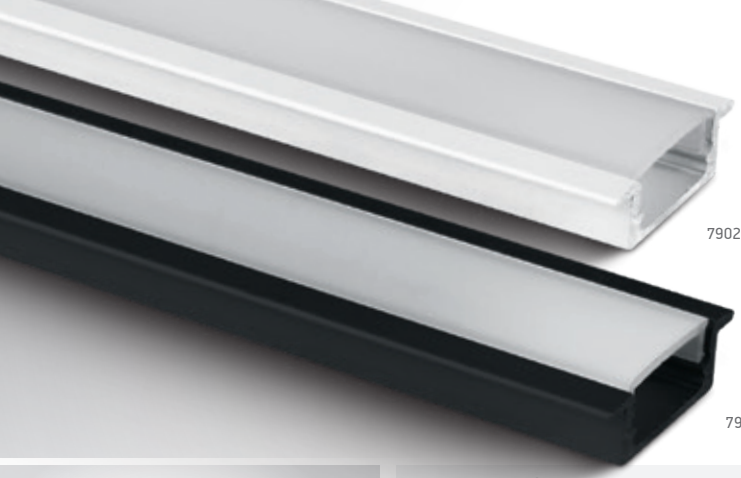

Recessed Profiles



7901R/W | 2m Recessed profile + PC opal diffuser | Aluminium

5 YEAR

30

new



Complete with 2 pairs end caps.

8x2000mm

13mm

FOR LED STRIPS
IP20
10W/m

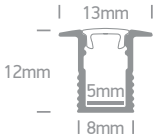

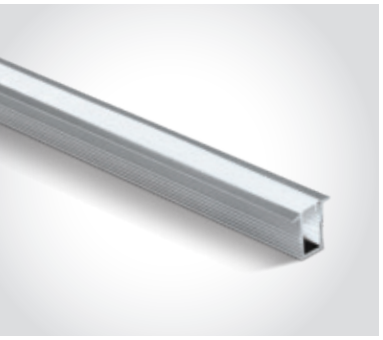

7901R/AL | 2m Recessed profile + PC opal diffuser | Aluminium

5 YEAR

30



Complete with 2 pairs end caps.

8x2000mm

13mm

FOR LED STRIPS
IP20
10W/m

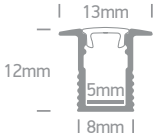



7902R/W | 2m Recessed profile + PC opal diffuser | Aluminium

5 YEAR

2



Complete with 2 pairs end caps.

18x2000mm

10mm

FOR LED STRIPS
IP20
10W/m

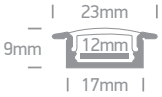



7902R/B | 2m Recessed profile + PC opal diffuser | Aluminium

5 YEAR

2



Complete with 2 pairs end caps.

18x2000mm

10mm

FOR LED STRIPS
IP20
10W/m

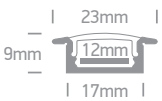



7902R/AL | 2m Recessed profile + PC opal diffuser | Aluminium

5 YEAR

2



Complete with 2 pairs end caps.

18x2000mm

10mm

FOR LED STRIPS
IP20
10W/m

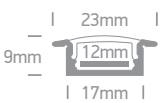





7904R/W | 2m Recessed profile + PC opal diffuser | Aluminium

5 YEAR

2



Complete with 2 pairs end caps.

18x2000mm

16mm

FOR LED STRIPS

IP20	IP65
15W/m	5W/m

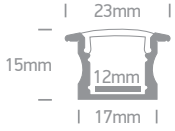

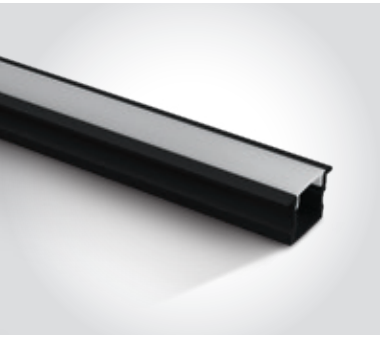

7904R/B | 2m Recessed profile + PC opal diffuser | Aluminium

5 YEAR

2



Complete with 2 pairs end caps.

18x2000mm

16mm

FOR LED STRIPS

IP20	IP65
15W/m	5W/m

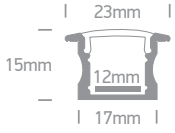

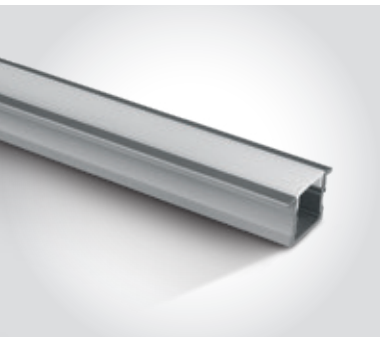

7904R/AL | 2m Recessed profile + PC opal diffuser | Aluminium

5 YEAR

2



Complete with 2 pairs end caps.

18x2000mm

16mm

FOR LED STRIPS

IP20	IP65
15W/m	5W/m

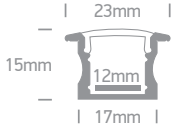

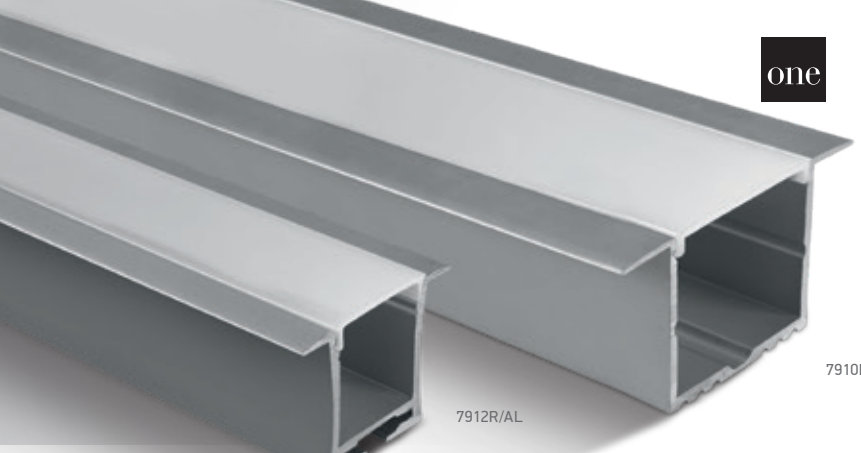

Recessed Profiles



7906R/W | 2m Recessed profile + PC opal diffuser | Aluminium

5 YEAR

2



Complete with 2 pairs end caps.

25x2000mm

12mm

FOR LED STRIPS

IP20	IP65
15W/m	5W/m

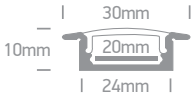



7906R/AL | 2m Recessed profile + PC opal diffuser | Aluminium

5 YEAR

2



Complete with 2 pairs end caps.

25x2000mm

12mm

FOR LED STRIPS

IP20	IP65
15W/m	5W/m

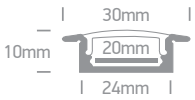



7912R/W | 2m Recessed profile + PC opal diffuser | Aluminium

5 YEAR

16



Complete with 2 pairs end caps & 6pcs fixing clips.

25x2000mm

30mm

FOR LED STRIPS

IP20	IP65
30W/m	15W/m

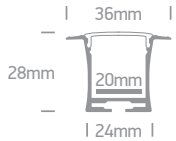

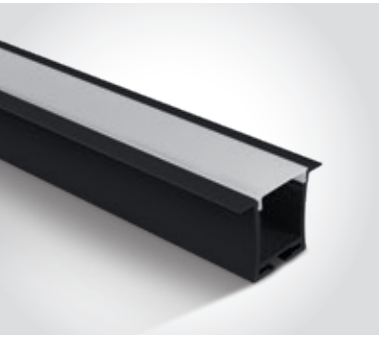

7912R/B | 2m Recessed profile + PC opal diffuser | Aluminium

5 YEAR

16



Complete with 2 pairs end caps & 6pcs fixing clips.

25x2000mm

30mm

FOR LED STRIPS

IP20	IP65
30W/m	15W/m

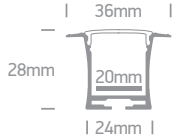

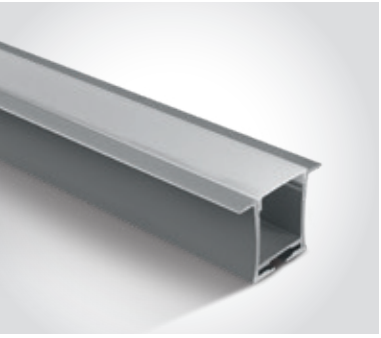

7912R/AL | 2m Recessed profile + PC opal diffuser | Aluminium

5 YEAR

16



Complete with 2 pairs end caps & 6pcs fixing clips.

25x2000mm

30mm

FOR LED STRIPS

IP20	IP65
30W/m	15W/m

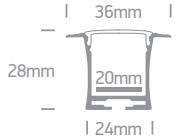

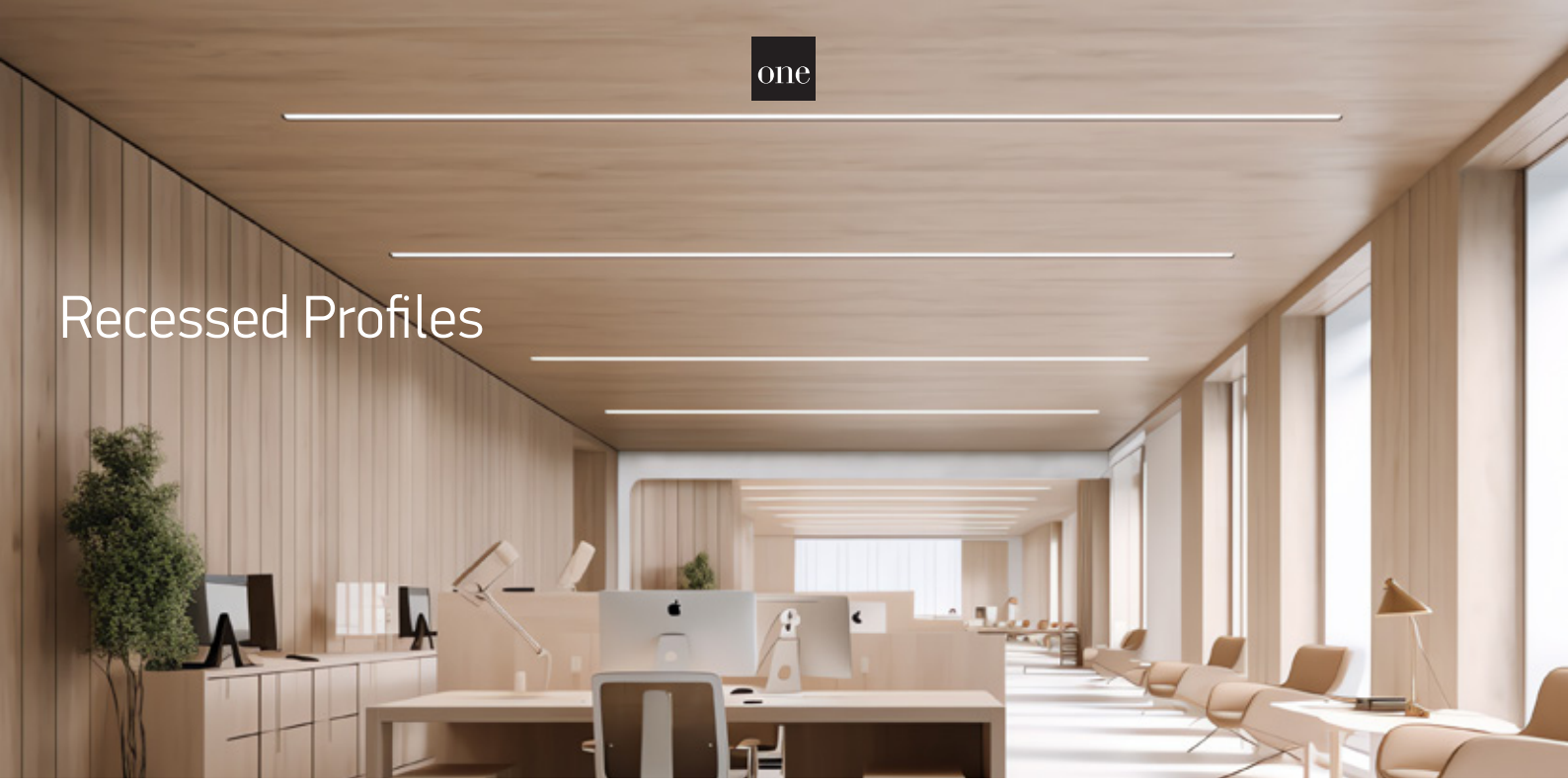

Recessed Profiles

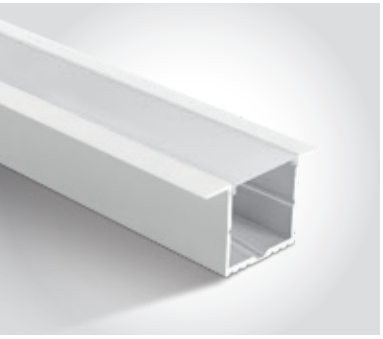

7910R/W | 2m Recessed profile + PC opal diffuser | Aluminium

5 YEAR

12



Complete with 2 pairs end caps & 4pcs fixing clips with screws.

40x2000mm

40mm

FOR LED STRIPS

IP20	IP65
30W/m	15W/m

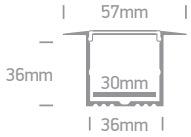

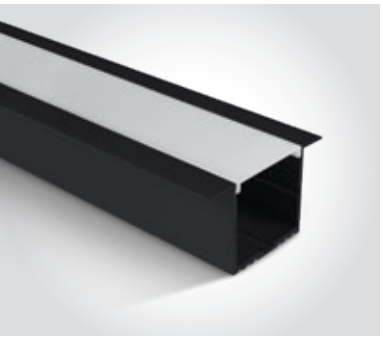

7910R/B | 2m Recessed profile + PC opal diffuser | Aluminium

5 YEAR

12



Complete with 2 pairs end caps & 4pcs fixing clips with screws.

40x2000mm

40mm

FOR LED STRIPS

IP20	IP65
30W/m	15W/m

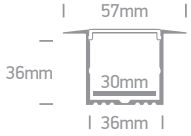

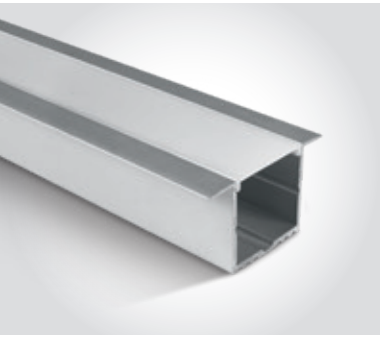

7910R/AL | 2m Recessed profile + PC opal diffuser | Aluminium

5 YEAR

12



Complete with 2 pairs end caps & 4pcs fixing clips with screws.

40x2000mm

40mm

FOR LED STRIPS

IP20	IP65
30W/m	15W/m

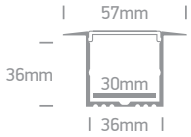

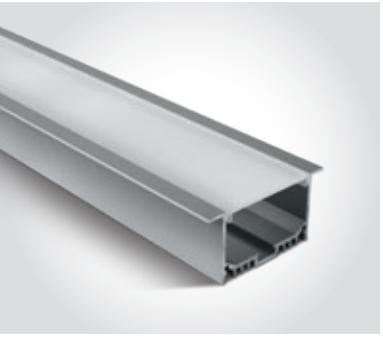

7910AR/AL | 2m Recessed profile + PC opal diffuser | Aluminium

5 YEAR

6



Complete with 2 pairs end caps & 4pcs metal fixing clips.

52x2000mm

35mm

FOR LED STRIPS

IP20	IP65
50W/m	20W/m

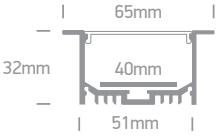

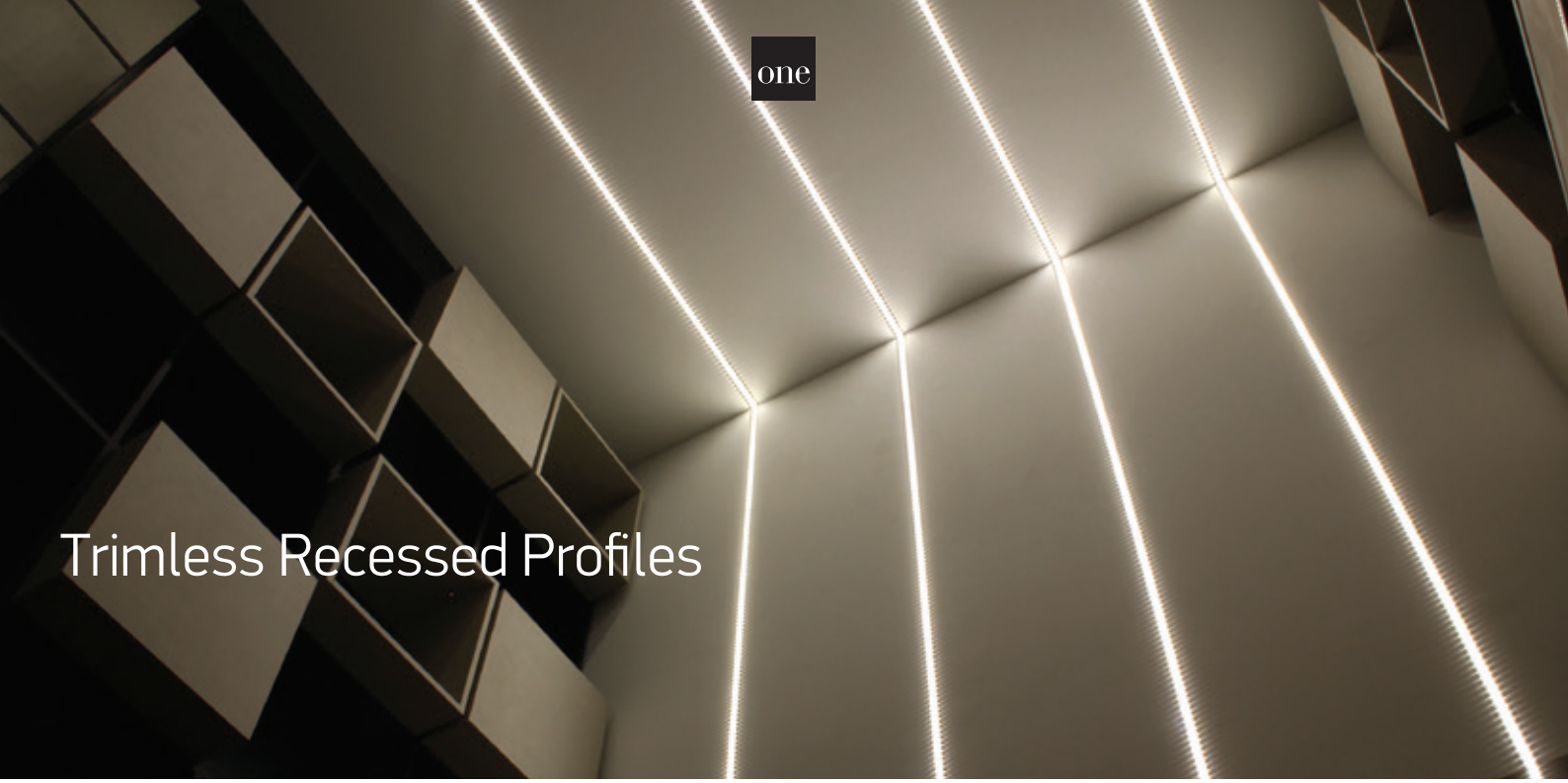

Trimless Recessed Profiles

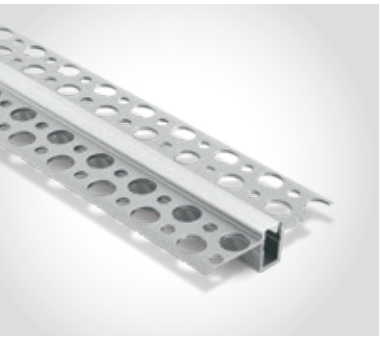

7900TR/AL | 2m Trimless profile + PC opal diffuser | Aluminium

5 YEAR

40



Complete with 2 pairs end caps.

9x2000mm

FOR LED STRIPS

IP20
10W/m

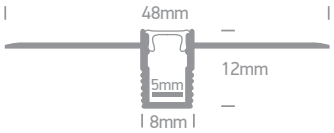

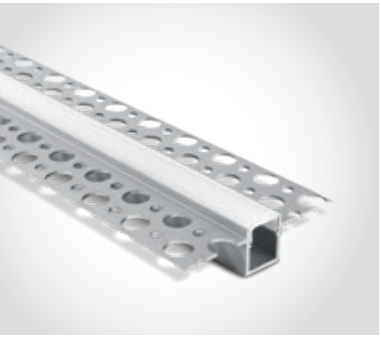

7901TR/AL | 2m Trimless profile + PC opal diffuser | Aluminium

5 YEAR

2



Complete with 2 pairs end caps.

13x2000mm

FOR LED STRIPS

IP20	IP65
15W/m	5W/m

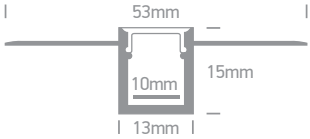

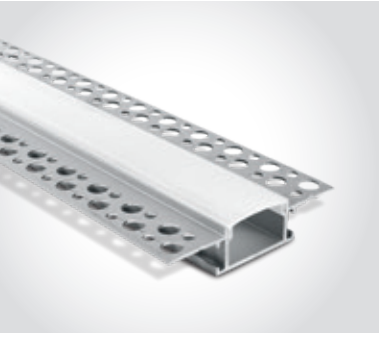

7904TR/AL | 2m Trimless profile + PC opal diffuser | Aluminium

5 YEAR

4



Complete with 2 pairs end caps.

30x2000mm

FOR LED STRIPS

IP20	IP65
15W/m	5W/m

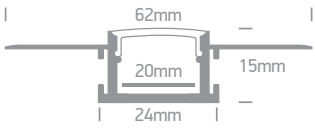



7906TR/AL | 2m Trimless profile + PC opal diffuser | Aluminium

5 YEAR

2



Complete with 2 pairs end caps.

50x2000mm

FOR LED STRIPS

IP20	IP65
20W/m	10W/m

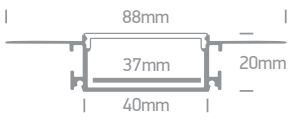

Trimless Edge Recessed Profile



7909TR/AL | 2m Trimless profile + PC opal diffuser | Aluminium

5 YEAR

36



Complete with 2 pairs end caps.

25mm

FOR LED STRIPS

IP20	IP65
20W/m	10W/m

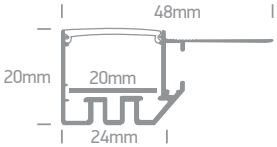



Triangular Profiles



7908A/AL | 2m Triangle profile + PC opal diffuser | Aluminium

5 YEAR

4



Complete with 2 pairs end caps & 6pcs surface mounting clips.

FOR LED STRIPS

IP20	IP65
10W/m	5W/m

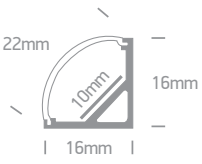

Shelf illumination

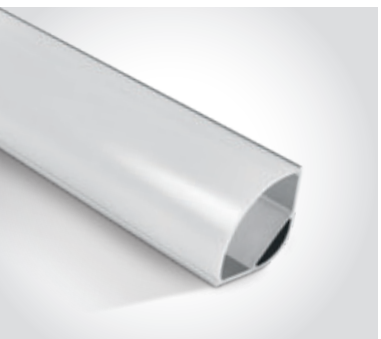

7908/AL | 2m Triangle profile + PC opal diffuser | Aluminium

5 YEAR

40



Complete with 2 pairs end caps & 1pc 180° connector.

FOR LED STRIPS

IP20	IP65
20W/m	10W/m

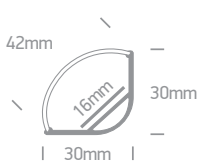

Shelf illumination

Skirting Profile

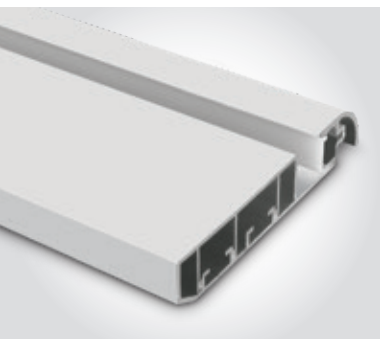

7922/W | 2m Wall profile + PC opal diffuser | Aluminium

Suitable for LED Strips 8mm.

5 YEAR

12



Complete with 2 pairs end caps.

FOR LED STRIPS

IP20

5W/m

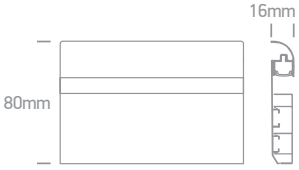

Special Applications Profile

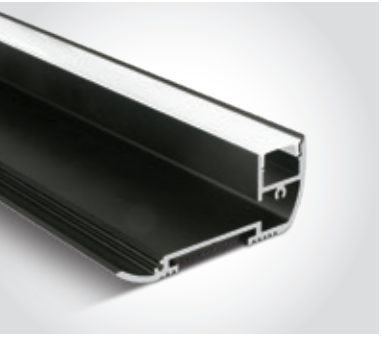

7920/B | 2m Step profile + PC opal diffuser | Aluminium

5 YEAR

10



Complete with 4pcs end caps.

FOR LED STRIPS

IP20

5W/m

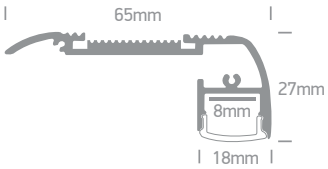



IP67 & IP68 Profiles



7918/W | 2m White profile + PMMA opal diffuser | Plastic

5 YEAR

100

IP68

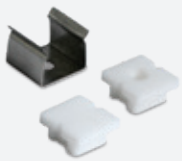

Complete with 2 pairs end caps & 6pcs fixing clips.

FOR LED STRIPS
IP20
10W/m

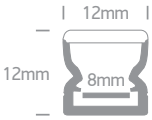



7914R/AL | 2m Inground profile + 3mm PC opal diffuser | Aluminium

5 YEAR

20

IP67



Complete with 2 pairs end caps.

23x2000mm

12mm

FOR LED STRIPS
IP20
10W/m

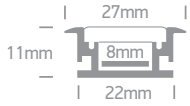

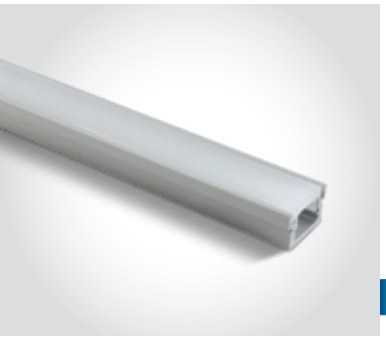

7915R/AL | 2m Inground profile + 3mm PC opal diffuser | Aluminium

5 YEAR

80

IP67



Complete with 2 pairs end caps.

22x2000mm

14mm

FOR LED STRIPS
IP20
10W/m

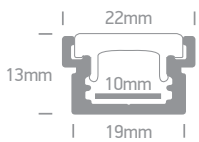



Modules For Signs



7840 | 0,72W (3LEDs x 0,24W)

Double face adhesive.

LED BUILT IN · DIMMABLE · CE · 3 YEAR · IP65 offer



Supplied in 10pcs chain.
Total length 1,7m.

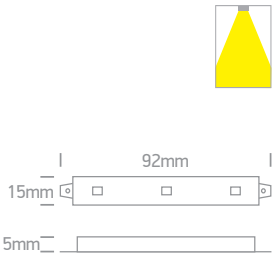



7842 | 1,44W (4LEDs x 0,36W)

Double face adhesive.

LED BUILT IN · DIMMABLE · CE · 3 YEAR · IP65 offer



Supplied in 10pcs chain.
Total length 1,25m.

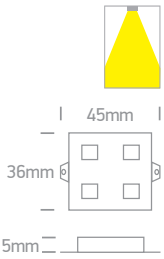

Order Code	Light Colour	CCT (K)	Watts	Lumen (lm)	Input	Class		Notes
7840/Y	Yellow	-	0,72W	-	12V DC	III	100	Requires 12V DC driver
7842/BL	Blue	-	1,44W	-	12V DC	III	100	Requires 12V DC driver
7842/Y	Yellow	-	1,44W	-	12V DC	III	100	Requires 12V DC driver

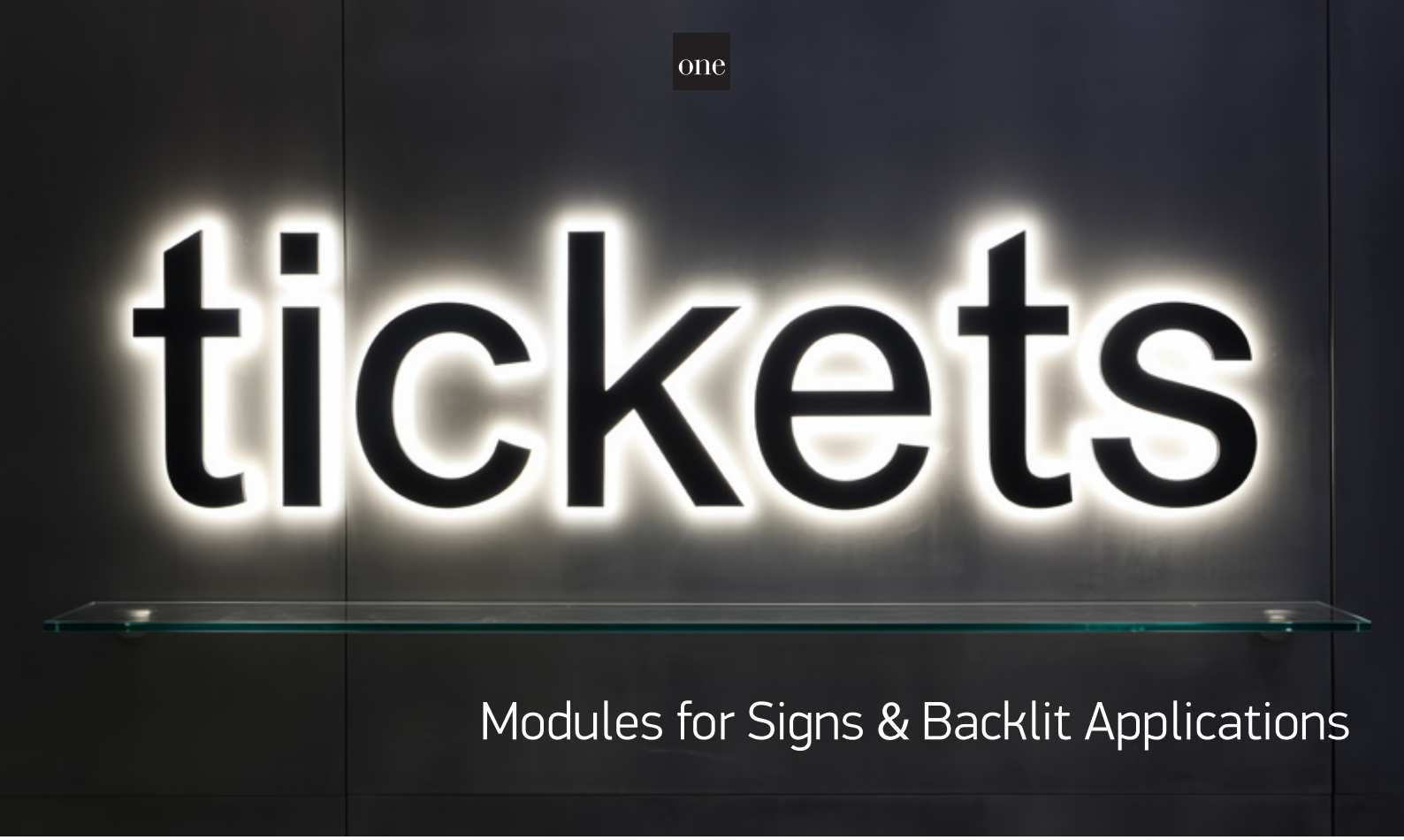

Modules for Signs & Backlit Applications

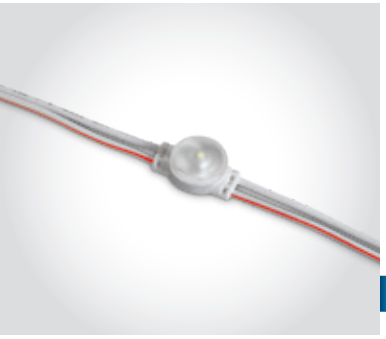

7840A | 0,5W | 2,5W/m | SMD 2835 | Plastic

Modules for signs.

LED BUILT IN · DIMMABLE · CE · 3 YEAR · IP65



Supplied in 50pcs chain.
Total length 10m.

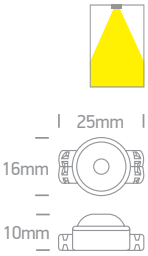

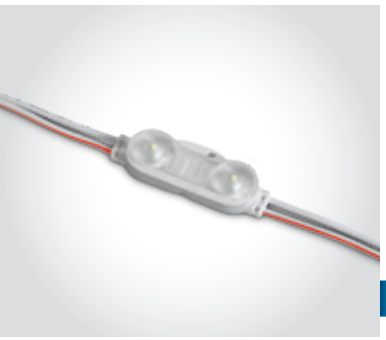

7840B | 2x0,5W | 5W/m | SMD 2835 | Plastic

Modules for signs.

LED BUILT IN · DIMMABLE · CE · 3 YEAR · IP65



Supplied in 50pcs chain.
Total length 10m.

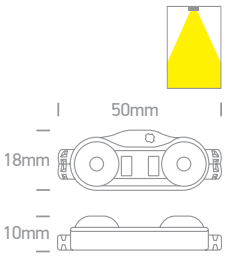

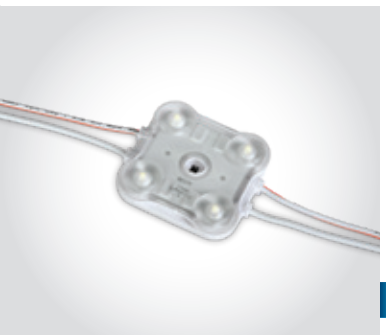

7840D | 4x0,5W | 10W/m | SMD 2835 | Plastic

Modules for signs.

LED BUILT IN · DIMMABLE · CE · 3 YEAR · IP65

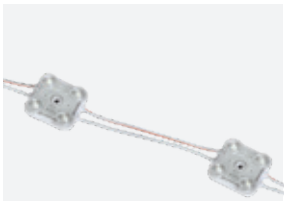

Supplied in 50pcs chain.
Total length 10m.

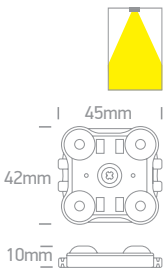

Order Code	Light Colour	CCT (K)	Watts	Lumen (lm)	Input	Class		Notes
7840A/D	Daylight	6000K	0,5W	45lm	12V DC	III	50	Requires 12V DC driver
7840B/D	Daylight	6000K	1W	90lm	12V DC	III	30	Requires 12V DC driver
7840D/D	Daylight	6000K	2W	180lm	12V DC	III	20	Requires 12V DC driver

The 230V Solid LED Strip
Plastic



38114B | 14W | SMD | Plastic

Can be connected in line / Connect 7 fittings maximum.

LED BUILT IN

80 CRI

QUICK FIX

CE

2 YEAR

IP20



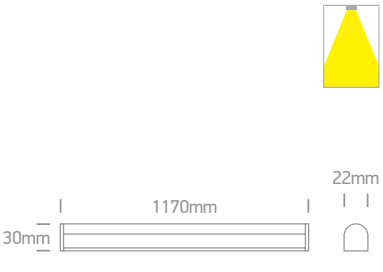

Order Code	Light Colour	CCT (K)	Watts	Lumen (lm)	Input	Class			Notes
38114B/C	Cool white	4000K	14W	1540lm	230V		120cm	30	Complete with driver



The 230V Solid LED CCT V Strip
Plastic



38104B | 4W | SMD | Plastic

Can be connected in line / Connect 25 fittings maximum.

LED BUILT IN · 80 CRI · CCT V · QUICK FIX · CE · 2 YEAR · IP20



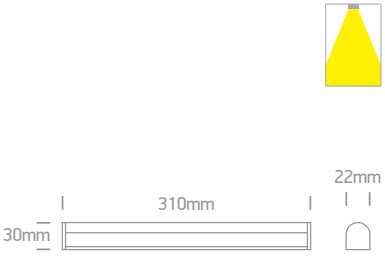



38108B | 8W | SMD | Plastic

Can be connected in line / Connect 12 fittings maximum.

LED BUILT IN · 80 CRI · CCT V · QUICK FIX · CE · 2 YEAR · IP20







38114B | 14W | SMD | Plastic

Can be connected in line / Connect 7 fittings maximum.

LED BUILT IN · 80 CRI · CCT V · QUICK FIX · CE · 2 YEAR · IP20





Order Code	Light Colour	CCT (K)	Watts	Lumen (lm)	Input	Class			Notes
38104B/V	CCT V	3000K-4000K-6000K	4W	440lm	230V	⧈	120cm	30	Complete with driver
38108B/V	CCT V	3000K-4000K-6000K	8W	880lm	230V	⧈	120cm	30	Complete with driver
38114B/V	CCT V	3000K-4000K-6000K	14W	1540lm	230V	⧈	120cm	30	Complete with driver



The LED Shelf System
Aluminium + PC



38103 | 3W | SMD 3014 | Aluminium + PC

LED BUILT IN · 80 CRI · DIMMABLE · QUICK FIX · CE · 2 YEAR · IP20



2m maximum each line.

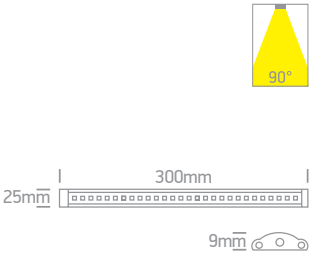



38105 | 5W | SMD 3014 | Aluminium + PC

LED BUILT IN · 80 CRI · DIMMABLE · QUICK FIX · CE · 2 YEAR · IP20



2m maximum each line.

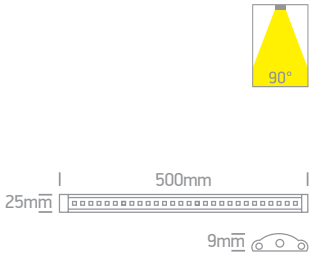



38110 | 10W | SMD 3014 | Aluminium + PC

LED BUILT IN · 80 CRI · DIMMABLE · QUICK FIX · CE · 2 YEAR · IP20



2m maximum each line.

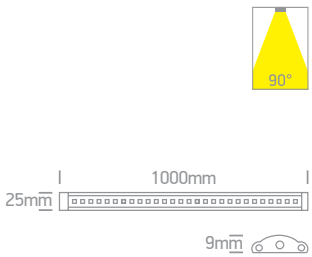

Order Code	Light Colour	CCT (K)	Watts	Lumen (lm)	Input	Class		Notes
38103/W	Warm white	3000K	3W	225lm	24V DC	III	100	Requires 24V DC driver / Includes mounting clips (2pcs), screws (2pcs)
38105/W	Warm white	3000K	5W	375lm	24V DC	III	50	Requires 24V DC driver / Includes mounting clips (2pcs), screws (2pcs)
38110/W	Warm white	3000K	10W	750lm	24V DC	III	25	Requires 24V DC driver / Includes mounting clips (3pcs), screws (3pcs)

The LED Shelf System Accessories



38102A | Touch ON/OFF and dimmer | Max. 60W | 24V DC

2 YEAR | 10 | IP20


Touch ON/OFF


Hold to DIM

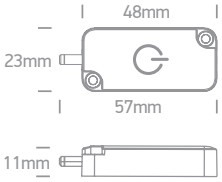



38102B | Wave hand | Door ON/OFF | Max. 60W | 24V DC

2 YEAR | 10 | IP20


Lights OFF


Lights ON

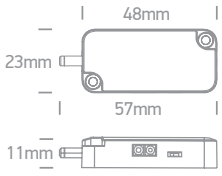



38102C | PIR Sensor | Max. 60W | 24V DC

Adjustable 1min / 5min.

2 YEAR | 10 | IP20


Move hand to switch ON/OFF the lights.

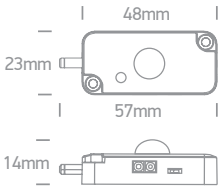



38101A | Connector for 38103, 38105 & 38110

IP20

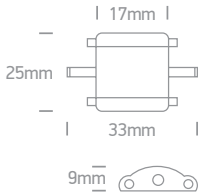



38101B | Corner for 38103, 38105 & 38110

IP20

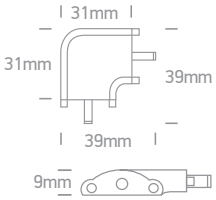



38101C | Power supply cable connector for 38103, 38105 & 38110

100cm



38101D | 8 - Way connection box | 24V DC

100cm

IP20

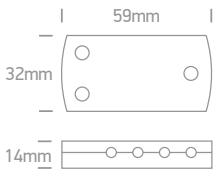

The 230V IP65 Range





7850 | 6W/m | SMD 2835 | 60LEDs/m | PVC

Cut every 1m.

LED BUILT IN · 80 CRI · TRIAC DIMMABLE · CE · 2 YEAR · IP65



Supplied in 100m roll.

11mm



7850C Connector



7850P
230V Power supply
for 100m



7850F Fixing clip



7850L Corner connector



7850E End cap



7860R
Shrinking sleeve



7860 | 9W/m | SMD 5730 | 60LEDs/m | PVC

Cut every 1m.

LED BUILT IN · 80 CRI · TRIAC DIMMABLE · CE · 2 YEAR · IP65



Supplied in 50m roll.

14mm



7860C Connector



7860P
230V Power supply
for 50m



7860F Fixing clip

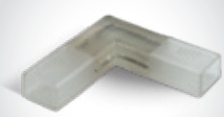

7860L Corner connector



7860E End cap



7860R
Shrinking sleeve

Order Code	Light Colour	CCT (K)	Watts	Lumen (lm)	Input	Class		Notes
7850/W	Warm white	3000K	6W/m	440lm/m	230V	☐	100m roll	Requires 7850P power supply / Avoid direct sunlight
7860/D	Daylight	6000K	9W/m	750lm/m	230V	☐	50m roll	Requires 7860P power supply / Avoid direct sunlight
7860/C	Cool white	4000K	9W/m	750lm/m	230V	☐	50m roll	Requires 7860P power supply / Avoid direct sunlight
7860/W	Warm white	3000K	9W/m	750lm/m	230V	☐	50m roll	Requires 7860P power supply / Avoid direct sunlight





7862 | 13W/m | SMD 5730 | 120LEDs/m | PVC

Cut every 1m.

LED BUILT IN · 80 CRI · TRIAC DIMMABLE · CE · 2 YEAR





18mm





7862C Connector



7862P
230V Power supply
for 30m



7862F Fixing clip

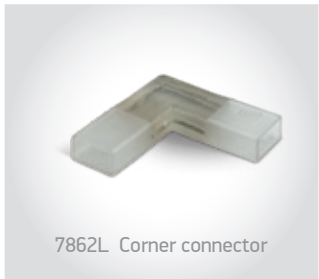

7862L Corner connector



7862E End cap

Order Code	Light Colour	CCT (K)	Watts	Lumen (lm)	Input	Class		Notes
7862/C	Cool white	4000K	13W/m	1050lm/m	230V	☐	30m roll	Requires 7862P power supply / Avoid direct sunlight
7862/W	Warm white	3000K	13W/m	1000lm/m	230V	☐	30m roll	Requires 7862P power supply / Avoid direct sunlight

230V Neon Flex Lightline



7864 | 9W/m | SMD 2835 | 120LEDs/m | PVC

Supplied in 50m roll / Cut every 1m.



7864/C

LED BUILT IN · 80 CRI · TRIAC DIMMABLE · IP65 · CE · 2 YEAR



7864/W

8mm

12mm



7864C
Connector + shrinking sleeve.



7864P
230V Power supply 50m max.

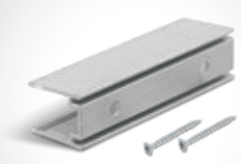

7864F Fixing clip.



7864E End cap.

Order Code	Light Colour	CCT (K)	Watts	Lumen (lm)	Input	Class		Notes
7864/C	Cool white	4000K	9W/m	270lm/m	230V	☐	50m roll	Requires 7864P power supply / Avoid direct sunlight
7864/W	Warm white	3000K	9W/m	270lm/m	230V	☐	50m roll	Requires 7864P power supply / Avoid direct sunlight

230V COB Flex Lightline

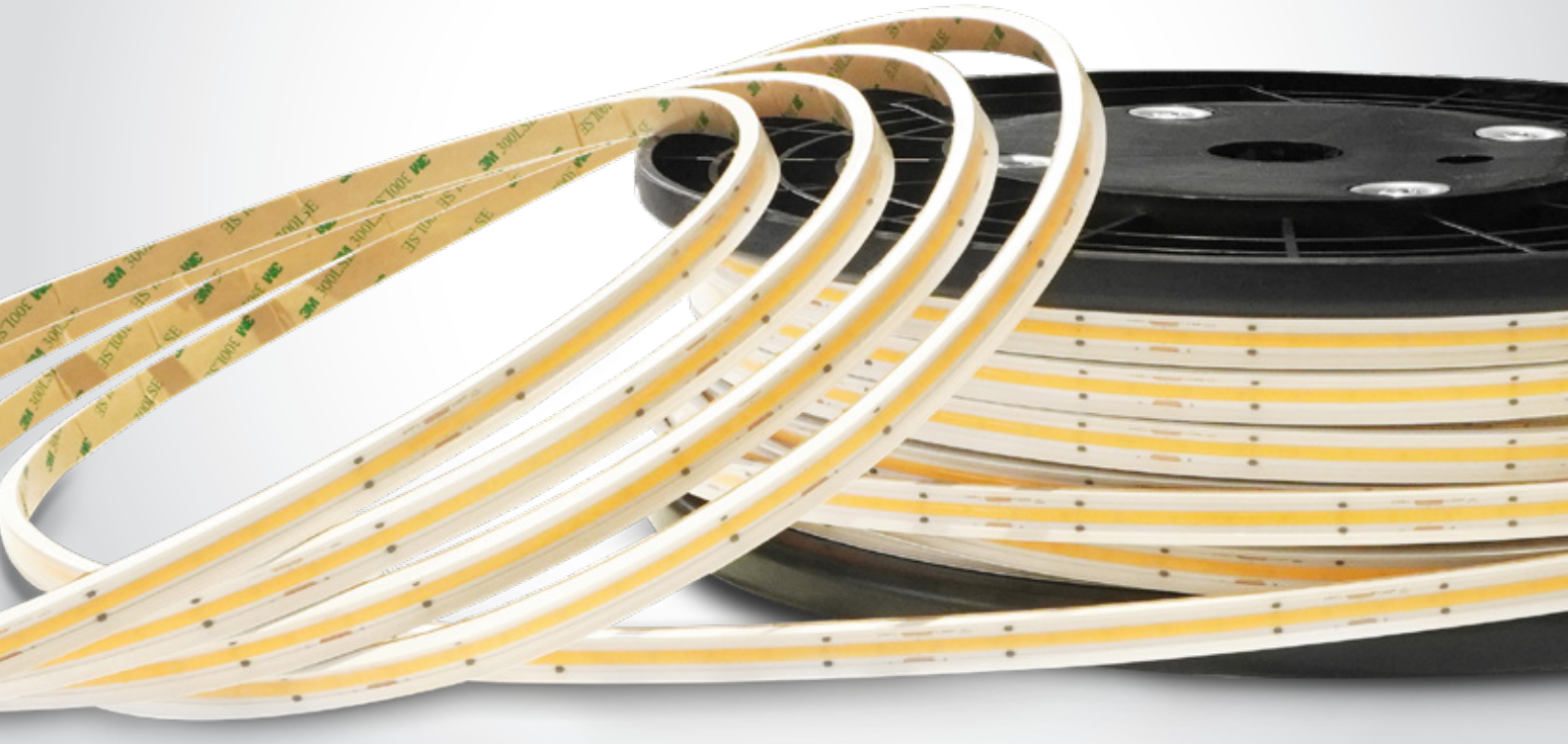



7872 | 12W/m | COB | 480LEDs/m | Silicone

3M double face adhesive.

IP66

LED BUILT IN · 90 CRI · TRIAC DIMMABLE · CE · 3 YEAR



Supplied in 50m roll.



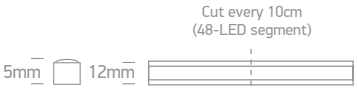



7872C
Connector for 7872.



7872P
Power supply cable for 7872 / 50m.



7872E
End cap for 7872.

Order Code	Light Colour	CCT (K)	Watts	Lumen (lm)	Beam Angle	Input	Class			Notes
7872/C	Cool white	4000K	12W/m	840lm/m	140°	230V		100cm	50m roll	Supplied with power supply EU plug / Avoid direct sunlight
7872/W	Warm white	3000K	12W/m	800lm/m	140°	230V		100cm	50m roll	Supplied with power supply EU plug / Avoid direct sunlight

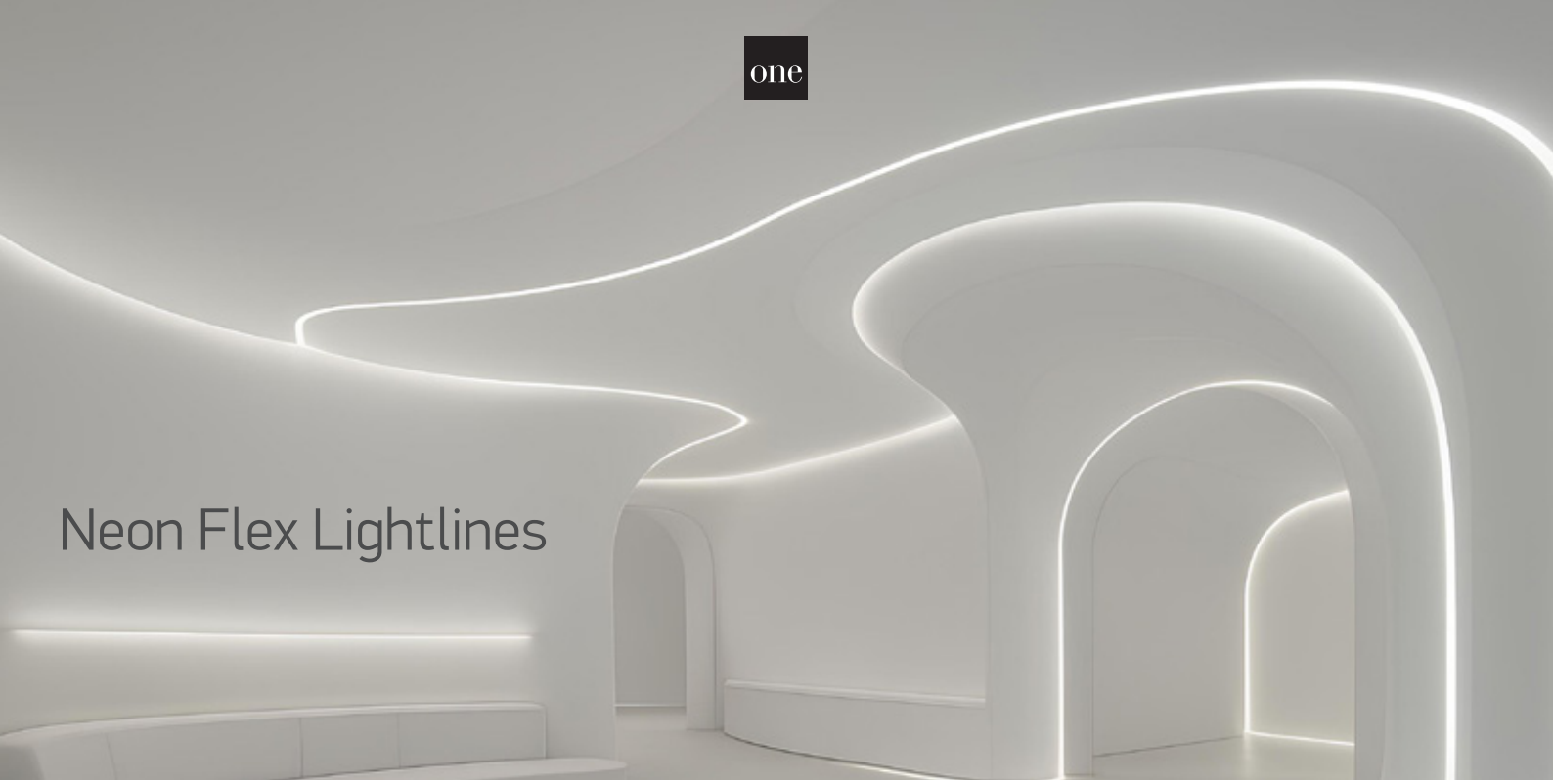

Neon Flex Lightlines



7901AATR/W | 2m Bendable trimless profile | Aluminium | Suitable for 7841A

5 YEAR

4

new

7x2000mm

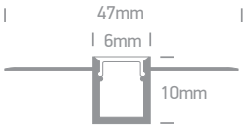

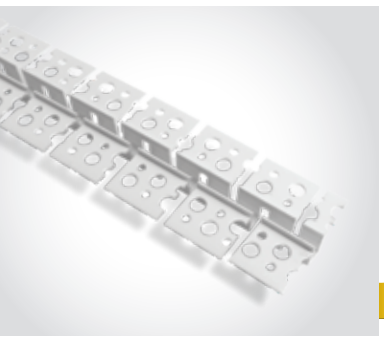

7901ATR/W | 2m Bendable trimless profile | Aluminium | Suitable for 7841

5 YEAR

4

new

9x2000mm

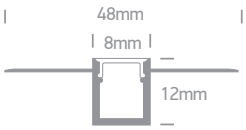

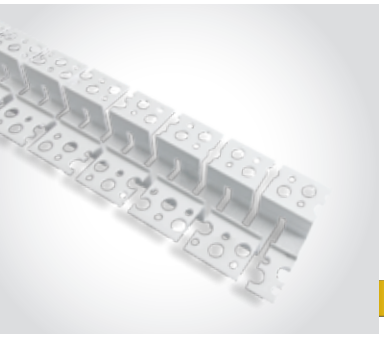

7901BATR/W | 2m Bendable trimless profile | Aluminium | Suitable for 7841B

5 YEAR

2

new

19x2000mm

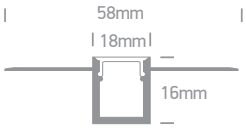



7901A/W

7901A/W | 7901A/AL | 2m Surface profile | Aluminium | Suitable for 7841 LED Strip

100

new



7901A/AL



Complete with 2 pairs end caps & 6pcs metal fixing clips.

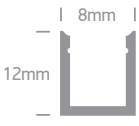



Neon Flex Lightlines

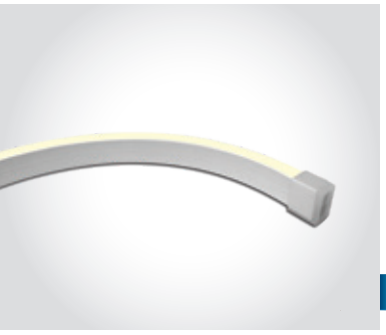

7841A | 10W/m | SMD 2835 | 180LEDs/m | Silicone

LED BUILT IN · 90 CRI · DIMMABLE · CE · 3 YEAR · IP66



Supplied in 5m roll.



Fixing clips.
Order code 7841AF.

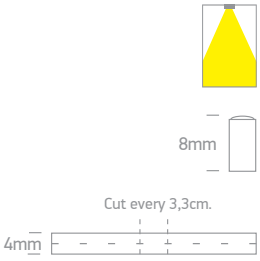



7841 | 14,4W/m | SMD 2835 | 140LEDs/m | Silicone

LED BUILT IN · 90 CRI · DIMMABLE · CE · 5 YEAR · IP66



Supplied in 5m roll.



Fixing clips.
Order code 7841F.

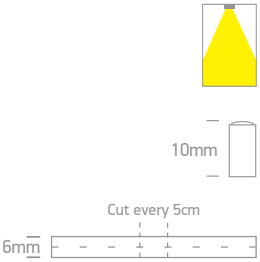

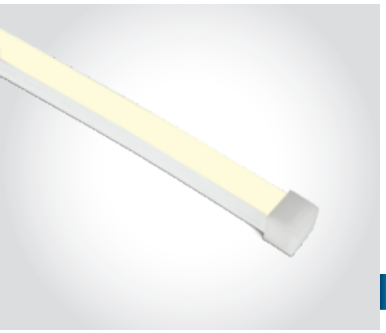

7841B | 12W/m | SMD 2835 | 140LEDs/m | Silicone

LED BUILT IN · 90 CRI · DIMMABLE · CE · 3 YEAR · IP66



Supplied in 5m roll.



Fixing clips.
Order code 7841BF.

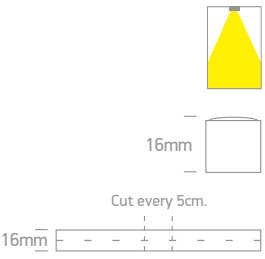



7811 | 10W/m | SMD 2216 | 192 LEDs | Silicone

LED BUILT IN · 90 CRI · DIMMABLE · CE · 3 YEAR · IP67



Supplied in 5m roll.



7811F Fixing clip
7811E End cap

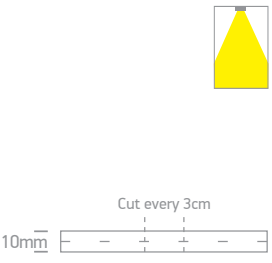

Order Code	Light Colour	CCT (K)	Watts	Lumen (lm)	Input	Class		Notes
7841A/C	Cool white	4000K	10W/m	280lm/m	24V DC		40	Requires 24V DC driver / Avoid direct sunlight
7841A/W	Warm white	3000K	10W/m	280lm/m	24V DC		40	Requires 24V DC driver / Avoid direct sunlight
7841/C	Cool white	4000K	14,4W/m	360lm/m	24V DC		40	Requires 24V DC driver / Avoid direct sunlight
7841/W	Warm white	3000K	14,4W/m	320lm/m	24V DC		40	Requires 24V DC driver / Avoid direct sunlight
7841B/C	Cool white	4000K	12W/m	600lm/m	24V DC		10	Requires 24V DC driver / Avoid direct sunlight
7841B/W	Warm white	3000K	12W/m	550lm/m	24V DC		10	Requires 24V DC driver / Avoid direct sunlight
7811/W	Warm white	3000K	10W/m	550lm/m	24V DC		40	Requires 24V DC driver / Avoid direct sunlight

Decorative Light Tubes



7868 | 3,4W/m | LED | 30LEDs/m | Festive lighting | PVC

Connect maximum 100m / Cut every 1m.

LED BUILT IN · CE · 2 YEAR

IP65



Supplied in 50m roll.



13mm



7868P
230V Power supply for 50m.



7868F Fixing clip.



7868E End cap.

Order Code	Light Colour	CCT (K)	Watts	Input	Class		Notes
7868/D	Daylight	6000K	3,4W/m	230V	⧈	50m roll	Complete with 7868P power supply





7866/BL
Supplied in 10m roll.

7866 | 7W | LED | 100LEDs | Festive lighting | PVC

Connect maximum 100m.



LED BUILT IN CE 2 YEAR

IP54



7866F/D
Supplied in 10m roll.

7866F | 7W | LED | 100LEDs | Flashing lights | Festive lighting | PVC

Connect maximum 100m.



LED BUILT IN CE 2 YEAR

IP54



7866F/BL
Supplied in 10m roll.

Order Code	Light Colour	CCT (K)	Watts	Input	Class		Notes
7866/BL	Blue	-	7W	230V	⧈	10	Complete with power supply
7866F/D	Daylight	6000K	7W	230V	⧈	10	Complete with power supply
7866F/BL	Blue	-	7W	230V	⧈	10	Complete with power supply



Track Lights

Pages 239-272

08



Adjustable Shape Beam
Zoomable



65668T | 12W | COB | Adjustable shape beam | Aluminium

LED BUILT IN
90 CRI
ADJUSTABLE
CE
3 YEAR
IP20





Distance from wall for smallest diameter has ratio x0,4 and for the largest x0,6.

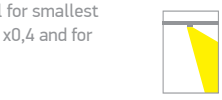

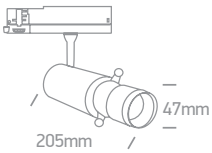

Order Code	Colour	Light Colour	CCT (K)	Watts	Lumen (lm)	Input	Class		Notes
65668T/B/W	Black	Warm white	3000K	12W	350lm	230V	⧈	10	Complete with 300mA driver



LED Track Lights
Aluminium



65306BT/B/W

65306BT | 12W | COB | Aluminium

LED BUILT IN · 90 CRI · ADJUSTABLE · CE · 3 YEAR · IP20

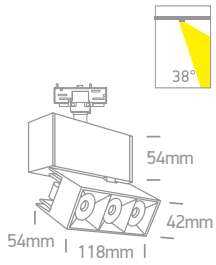



65506BT/B/W

65506BT | 20W | COB | Aluminium

LED BUILT IN · 90 CRI · ADJUSTABLE · CE · 3 YEAR · IP20

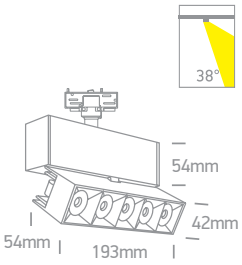



65406BT/W/W

65406BT | 15W | LED | Aluminium

LED BUILT IN · 90 CRI · ADJUSTABLE · CE · 3 YEAR · IP20

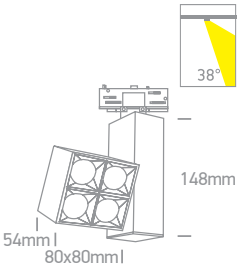

Order Code	Colour	Light Colour	CCT (K)	Watts	Lumen (lm)	Beam Angle	Input	Class		Notes
65306BT/B/W	Black	Warm white	3000K	12W	960lm	38°	230V	⏚	30	Complete with 300mA driver
65506BT/B/W	Black	Warm white	3000K	20W	1600lm	38°	230V	⏚	20	Complete with 500mA driver
65406BT/W/W	White	Warm white	3000K	15W	1200lm	38°	230V	⏚	24	Complete with 350mA driver





The COB Track Light Range
Aluminium



65611NT | 15W | COB | Aluminium

LED BUILT IN · 90 CRI · ADJUSTABLE · CE · 3 YEAR · IP20

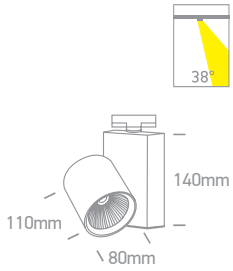



65612NT | 30W | COB | Aluminium

LED BUILT IN · 90 CRI · ADJUSTABLE · CE · 3 YEAR · IP20



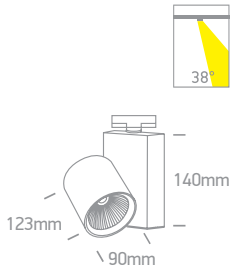



65614NT | 42W | COB | Aluminium

LED BUILT IN · 90 CRI · ADJUSTABLE · CE · 3 YEAR · IP20



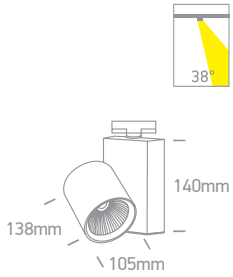

Order Code	Colour	Light Colour	CCT (K)	Watts	Lumen (lm)	Beam Angle	Input	Class		Notes
65611NT/W/W	White	Warm white	3000K	15W	1200lm	38°	230V		10	Complete with 400mA driver
65612NT/W/C	White	Cool white	4000K	30W	2700lm	38°	230V		10	Complete with 750mA driver
65612NT/W/W	White	Warm white	3000K	30W	2700lm	38°	230V		10	Complete with 750mA driver
65614NT/W/C	White	Cool white	4000K	42W	3780lm	38°	230V		10	Complete with 1000mA driver
65614NT/W/W	White	Warm white	3000K	42W	3780lm	38°	230V		10	Complete with 1000mA driver



The COB Track Light Range
Aluminium



65611NT/B/C

65611NT | 15W | COB | Aluminium

LED BUILT IN · 90 CRI · ADJUSTABLE · CE · 3 YEAR · IP20

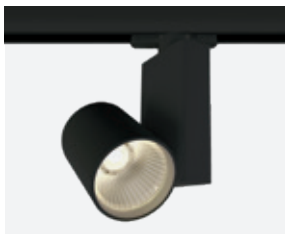

65611NT/B/W

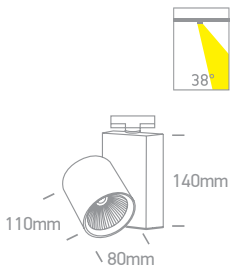



65612NT/B/W

65612NT | 30W | COB | Aluminium

LED BUILT IN · 90 CRI · ADJUSTABLE · CE · 3 YEAR · IP20

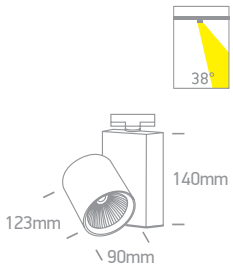



65614NT/B/W

65614NT | 42W | COB | Aluminium

LED BUILT IN · 90 CRI · ADJUSTABLE · CE · 3 YEAR · IP20

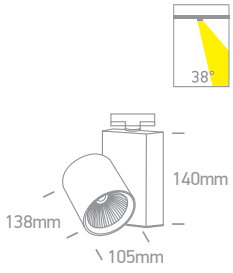

Order Code	Colour	Light Colour	CCT (K)	Watts	Lumen (lm)	Beam Angle	Input	Class		Notes
65611NT/B/C	Black	Cool white	4000K	15W	1300lm	38°	230V		10	Complete with 400mA driver
65611NT/B/W	Black	Warm white	3000K	15W	1200lm	38°	230V		10	Complete with 400mA driver
65612NT/B/W	Black	Warm white	3000K	30W	2700lm	38°	230V		10	Complete with 750mA driver
65614NT/B/W	Black	Warm white	3000K	42W	3780lm	38°	230V		10	Complete with 1000mA driver



65660BT/W/W + 050300B/BS

The COB Shop Range
White



65660AT/W/W

65660AT | 20W PV | COB | Aluminium

LED BUILT IN · 90 CRI · PV · ADJUSTABLE · CE · 5 YEAR · IP20



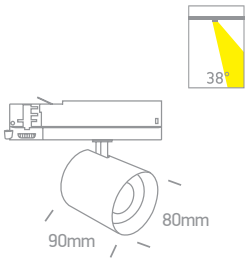



050300A/W White

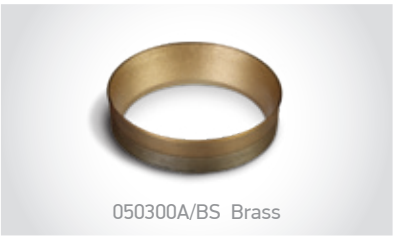

050300A/BS Brass



050300AH/B Black with honeycomb



0750A/15 (15°) 0750A/24 (24°)



65660BT/W/W

65660BT | 35W PV | COB | Aluminium

LED BUILT IN · 90 CRI · PV · ADJUSTABLE · CE · 5 YEAR · IP20



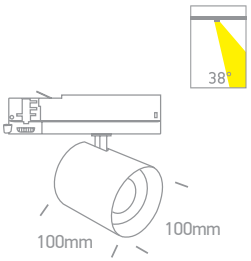



050300B/W White



050300B/BS Brass



0750B/15 (15°)

Order Code	Colour	Light Colour	CCT (K)	Watts	Lumen (lm)	Beam Angle	Input	Class		Notes
65660AT/W/W	White	Warm white	3000K	10W-15W-20W	1200lm-1800lm-2400lm	38°	230V	⧈	20	Complete with driver
65660BT/W/W	White	Warm white	3000K	20W-25W-30W-35W	2400lm-3000lm-3600lm-4200lm	38°	230V	⧈	10	Complete with driver



The COB Shop Range Dimmable
TRIAC & DALI


65660BTT/W/W

65660BTT | 35W | COB | TRIAC Dimmable | Aluminium

LED BUILT IN | 90 CRI | TRIAC DIMMABLE | ADJUSTABLE | CE | 5 YEAR | IP20



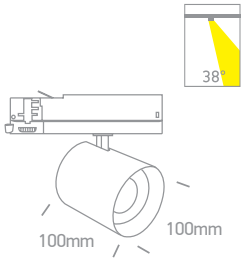


050300B/W White


050300B/BS Brass


0750B/15 (15°)



65660BTL/W/W

65660BTL | 35W | COB | Push to DIM | DALI | Aluminium

Use standard 3 phase track.

LED BUILT IN | 90 CRI | DALI DIMMABLE | PUSH TO DIM | ADJUSTABLE | CE | 5 YEAR | IP20



65660BTL/B/W

DALI WIRING DIAGRAM

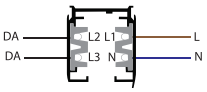

PUSH TO DIM WIRING DIAGRAM

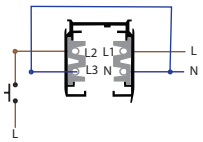

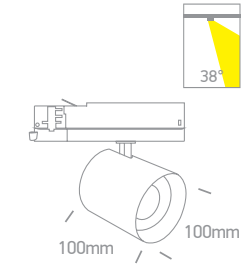


050300B/W White


050300B/BS Brass


0750B/15 (15°)

Order Code	Colour	Light Colour	CCT (K)	Watts	Lumen (lm)	Beam Angle	Input	Class		Notes
65660BTT/W/C	White	Cool white	4000K	35W	4200lm	38°	230V		10	Complete with dimmable driver
65660BTT/W/W	White	Warm white	3000K	35W	4200lm	38°	230V		10	Complete with dimmable driver
65660BTL/W/C	White	Cool white	4000K	35W	4200lm	38°	230V		10	Complete with DALI driver
65660BTL/W/W	White	Warm white	3000K	35W	4200lm	38°	230V		10	Complete with DALI driver
65660BTL/B/W	Black	Warm white	3000K	35W	4200lm	38°	230V		10	Complete with DALI driver

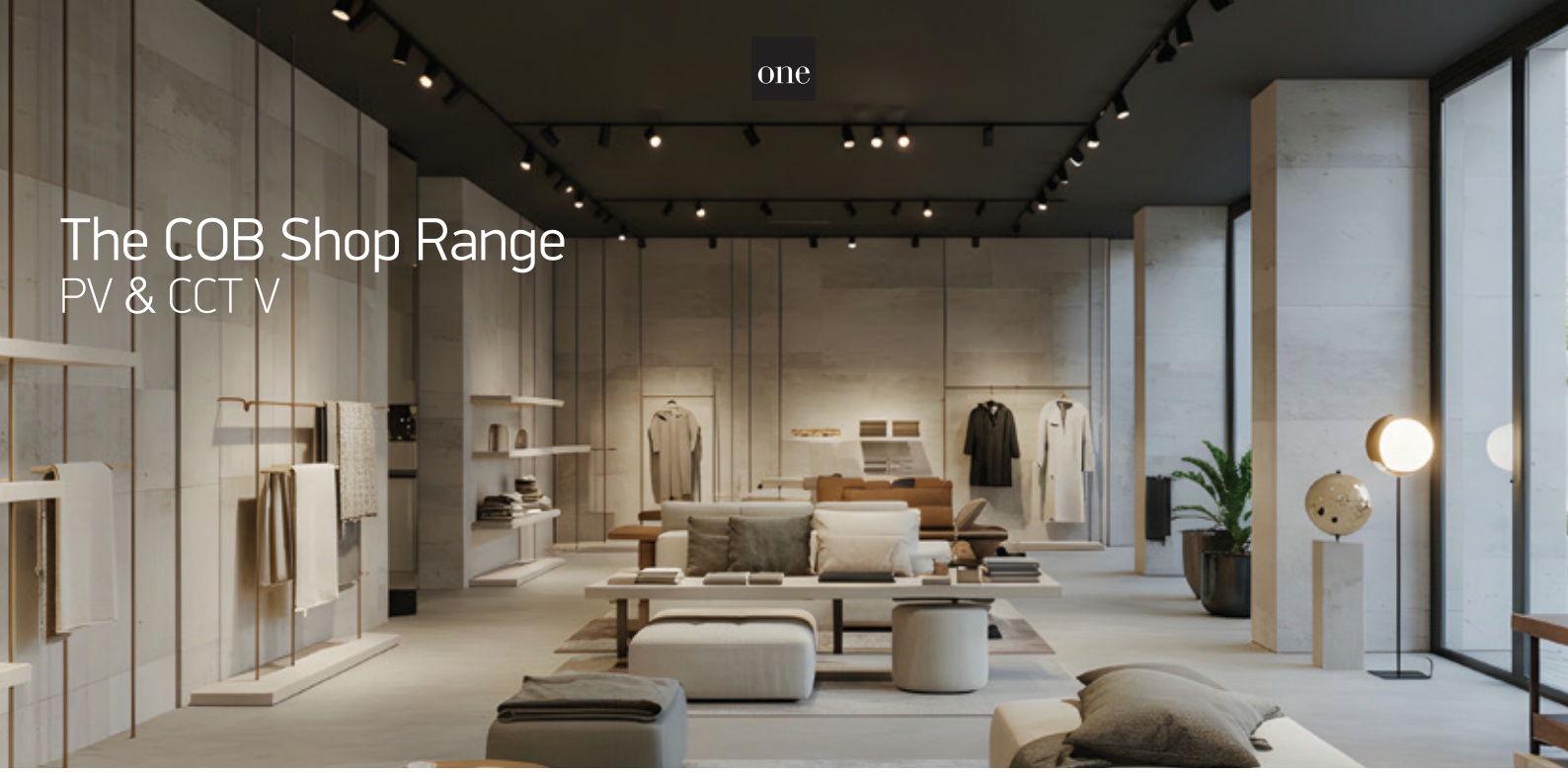

The COB Shop Range
PV & CCT V


65670AT/W/V

65670AT | 12W PV | COB | Aluminium

new
IP20

LED BUILT IN
90 CRI
CCT V
PV
ADJUSTABLE
CE
5 YEAR


new
65670AT/B/V


65670AT/W/V Complete with White reflector.
65670AT/B/V Complete with Black reflector.

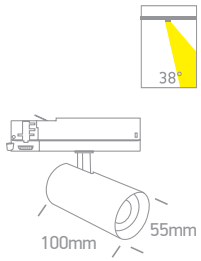


050380A/W White


050380A/B Black

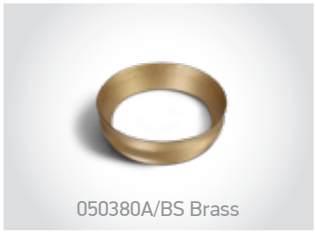
050380A/BS Brass


050380AH/B
Black with honeycomb


0770A/15 (15°)


65670BT/W/V

65670BT | 22W PV | COB | Aluminium

new
IP20

LED BUILT IN
90 CRI
CCT V
PV
ADJUSTABLE
CE
5 YEAR


new
65670BT/B/V


65670BT/W/V Complete with White reflector.
65670BT/B/V Complete with Black reflector.

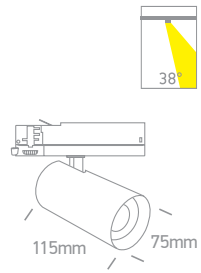


050380B/W White


050380B/B Black

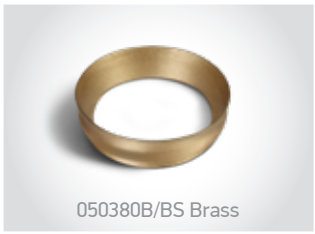
050380B/BS Brass


050380BH/B
Black with honeycomb


0770B/15 (15°)

Order Code	Colour	Light Colour	CCT (K)	Watts	Lumen (lm)	Beam Angle	Input	Class		Notes
65670AT/W/V	White	CCT V	3000K-3500K-4000K	8W-10W-12W	1440lm@12W	38°	230V		30	Complete with PV driver
65670AT/B/V	Black	CCT V	3000K-3500K-4000K	8W-10W-12W	1440lm@12W	38°	230V		30	Complete with PV driver
65670BT/W/V	White	CCT V	3000K-3500K-4000K	16W-18W-20W-22W	2640lm@22W	38°	230V		20	Complete with PV driver
65670BT/B/V	Black	CCT V	3000K-3500K-4000K	16W-18W-20W-22W	2640lm@22W	38°	230V		20	Complete with PV driver



The COB Shop Range
PV & CCT V


65670CT/W/V

65670CT | 40W PV | COB | Aluminium

new IP20

LED BUILT IN · 90 CRI · CCT V · PV · ADJUSTABLE · CE · 5 YEAR


new
65670CT/B/V


65670CT/W/V Complete with White reflector.
65670CT/B/V Complete with Black reflector.

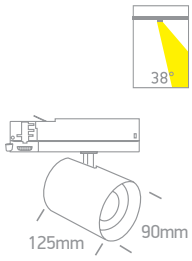


65670CTL/W/V

65670CTL | 40W | COB | CCT DALI Tunable | Aluminium

Use DALI track.

new IP20

LED BUILT IN · 90 CRI · DALI DIMMABLE · CCT V · ADJUSTABLE · CE · 5 YEAR


new
65670CTL/B/V


65670CTL/W/V Complete with White reflector.
65670CTL/B/V Complete with Black reflector.

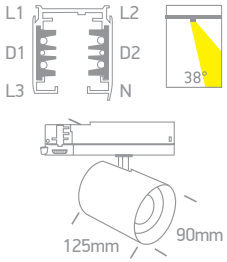


65670CTT/W/V

65670CTT | 40W | COB | TRIAC Dimmable | Aluminium

new IP20

LED BUILT IN · 90 CRI · TRIAC DIMMABLE · CCT V · ADJUSTABLE · CE · 5 YEAR


new
65670CTT/B/V

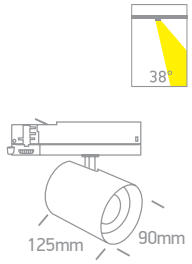


050380C/W White


050380C/B Black

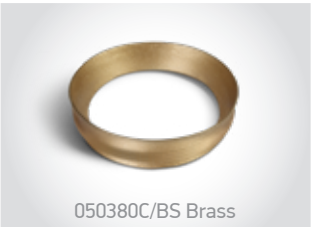
050380C/BS Brass


050380CH/B
Black with honeycomb


0770C/15 (15°)

Order Code	Colour	Light Colour	CCT (K)	Watts	Lumen (lm)	Beam Angle	Input	Class		Notes
65670CT/W/V	White	CCT V	3000K-3500K-4000K	30W-40W	4800lm@40W	38°	230V	☐	10	Complete with PV driver
65670CT/B/V	Black	CCT V	3000K-3500K-4000K	30W-40W	4800lm@40W	38°	230V	☐	10	Complete with PV driver
65670CTL/W/V	White	CCT V	3000K-4000K tunable	40W	4800lm	38°	230V	☐	10	Complete with DALI driver
65670CTL/B/V	Black	CCT V	3000K-4000K tunable	40W	4800lm	38°	230V	☐	10	Complete with DALI driver
65670CTT/W/V	White	CCT V	3000K-3500K-4000K	40W	4800lm	38°	230V	☐	10	Complete with dimmable driver
65670CTT/B/V	Black	CCT V	3000K-3500K-4000K	40W	4800lm	38°	230V	☐	10	Complete with dimmable driver



The COB Cylinder Track Light
White


65642AT/W/W

65642AT | 10W | COB | Aluminium

LED BUILT IN · 90 CRI · ADJUSTABLE · CE · 5 YEAR · IP20



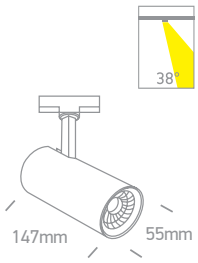


65642BT/W/C

65642BT | 20W | COB | Aluminium

LED BUILT IN · 90 CRI · ADJUSTABLE · CE · 5 YEAR · IP20



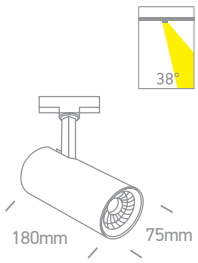


65642CT/W/C

65642CT | 30W | COB | Aluminium

LED BUILT IN · 90 CRI · ADJUSTABLE · CE · 5 YEAR · IP20



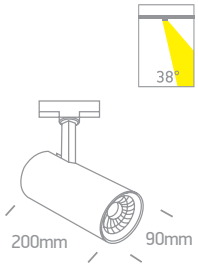


050380A/W, 050380B/W,
050380C/W, White


050380A/B, 050380B/B,
050380C/B, Black


050380A/BS, 050380B/BS,
050380C/BS, Brass


050380AH/B, 050380BH/B
050380CH/B
Black with honeycomb


0770A/15 (15°), 0770B/15 (15°)
0770C/15 (15°)

Order Code	Colour	Light Colour	CCT (K)	Watts	Lumen (lm)	Beam Angle	Input	Class		Notes
65642AT/W/C	White	Cool white	4000K	10W	1000lm	38°	230V		18	Complete with 250mA driver
65642AT/W/W	White	Warm white	3000K	10W	1000lm	38°	230V		24	Complete with 250mA driver
65642BT/W/C	White	Cool white	4000K	20W	2000lm	38°	230V		12	Complete with 500mA driver
65642BT/W/W	White	Warm white	3000K	20W	2000lm	38°	230V		12	Complete with 500mA driver
65642CT/W/C	White	Cool white	4000K	30W	3000lm	38°	230V		10	Complete with 750mA driver
65642CT/W/W	White	Warm white	3000K	30W	3000lm	38°	230V		15	Complete with 750mA driver

The COB Cylinder Track Light
Black




65642AT/B/W

65642AT | 10W | COB | Aluminium

LED BUILT IN · 90 CRI · ADJUSTABLE · CE · 5 YEAR · IP20



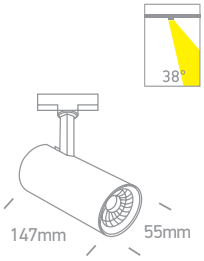


65642BT/B/W

65642BT | 20W | COB | Aluminium

LED BUILT IN · 90 CRI · ADJUSTABLE · CE · 5 YEAR · IP20



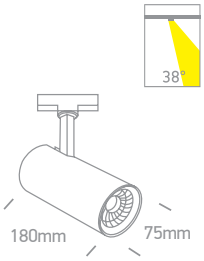


65642CT/B/W

65642CT | 30W | COB | Aluminium

LED BUILT IN · 90 CRI · ADJUSTABLE · CE · 5 YEAR · IP20



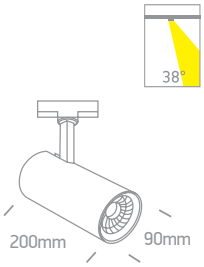


050380A/W, 050380B/W,
050380C/W, White


050380A/B, 050380B/B,
050380C/B, Black


050380A/BS, 050380B/BS,
050380C/BS, Brass


050380AH/B, 050380BH/B
050380CH/B
Black with honeycomb


0770A/15 (15°), 0770B/15 (15°)
0770C/15 (15°)

Order Code	Colour	Light Colour	CCT (K)	Watts	Lumen (lm)	Beam Angle	Input	Class		Notes
65642AT/B/C	Black	Cool white	4000K	10W	1000lm	38°	230V		24	Complete with 250mA driver
65642AT/B/W	Black	Warm white	3000K	10W	1000lm	38°	230V		18	Complete with 250mA driver
65642BT/B/C	Black	Cool white	4000K	20W	2000lm	38°	230V		12	Complete with 500mA driver
65642BT/B/W	Black	Warm white	3000K	20W	2000lm	38°	230V		12	Complete with 500mA driver
65642CT/B/C	Black	Cool white	4000K	30W	3000lm	38°	230V		10	Complete with 750mA driver
65642CT/B/W	Black	Warm white	3000K	30W	3000lm	38°	230V		10	Complete with 750mA driver



The COB Cylinder Track Light
PV & CCT V



65606AT | 10W | COB | Aluminium

new IP20

LED BUILT IN · 90 CRI · CCT V · ADJUSTABLE · CE · 5 YEAR



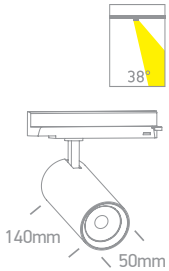



65606BT | 20W PV | COB | Aluminium

new IP20

LED BUILT IN · 90 CRI · CCT V · PV · ADJUSTABLE · CE · 5 YEAR



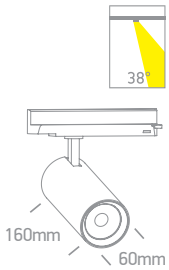



65606CT | 30W PV | COB | Aluminium

new IP20

LED BUILT IN · 90 CRI · CCT V · PV · ADJUSTABLE · CE · 5 YEAR



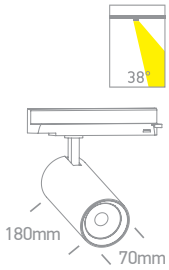

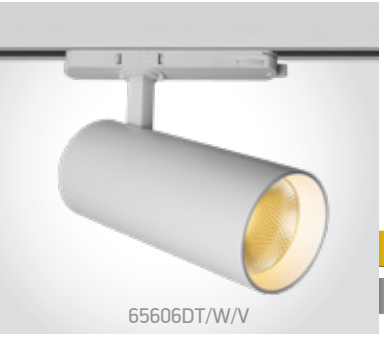

65606DT | 40W PV | COB | Aluminium

new IP20

LED BUILT IN · 90 CRI · CCT V · PV · ADJUSTABLE · CE · 5 YEAR



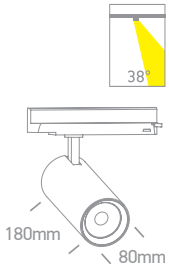

Order Code	Colour	Light Colour	CCT (K)	Watts	Lumen (lm)	Beam Angle	Input	Class		Notes
65606AT/W/V	White	CCT V	3000K-3500K-4000K	10W	1000lm	38°	230V		18	Complete with 250mA driver
65606BT/W/V	White	CCT V	3000K-3500K-4000K	10W-15W-20W	2000lm@20W	38°	230V		12	Complete with PV driver
65606CT/W/V	White	CCT V	3000K-3500K-4000K	20W-25W-30W	3000lm@30W	38°	230V		10	Complete with PV driver
65606DT/W/V	White	CCT V	3000K-3500K-4000K	30W-35W-40W	4000lm@40W	38°	230V		10	Complete with PV driver



The COB Cylinder Track Light
PV & CCT V



65606AT | 10W | COB | Aluminium

new IP20

LED BUILT IN · 90 CRI · CCT V · ADJUSTABLE · CE · 5 YEAR



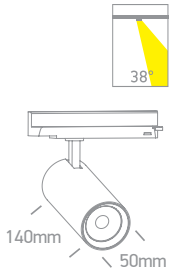



65606BT | 20W PV | COB | Aluminium

new IP20

LED BUILT IN · 90 CRI · CCT V · PV · ADJUSTABLE · CE · 5 YEAR



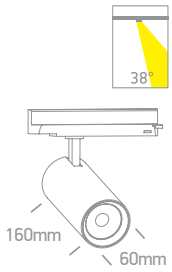



65606CT | 30W PV | COB | Aluminium

new IP20

LED BUILT IN · 90 CRI · CCT V · PV · ADJUSTABLE · CE · 5 YEAR



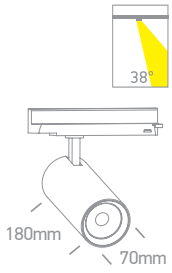



65606DT | 40W PV | COB | Aluminium

new IP20

LED BUILT IN · 90 CRI · CCT V · PV · ADJUSTABLE · CE · 5 YEAR



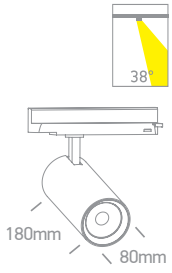

Order Code	Colour	Light Colour	CCT (K)	Watts	Lumen (lm)	Beam Angle	Input	Class		Notes
65606AT/B/V	Black	CCT V	3000K-3500K-4000K	10W	1000lm	38°	230V		18	Complete with 250mA driver
65606BT/B/V	Black	CCT V	3000K-3500K-4000K	10W-15W-20W	2000lm@20W	38°	230V		12	Complete with PV driver
65606CT/B/V	Black	CCT V	3000K-3500K-4000K	20W-25W-30W	3000lm@30W	38°	230V		10	Complete with PV driver
65606DT/B/V	Black	CCT V	3000K-3500K-4000K	30W-35W-40W	4000lm@40W	38°	230V		10	Complete with PV driver



Dark Light Tubes Track Lights
White



65656AT/W/W

65656AT | 6W | SMD | Aluminium

LED BUILT IN · 90 CRI · ADJUSTABLE · CE · 3 YEAR · DARK LIGHT · IP20

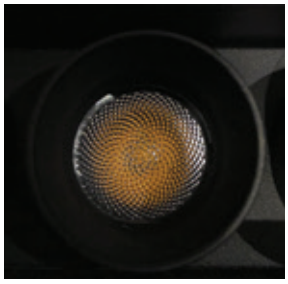

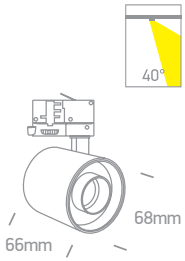



65656BT/W/W

65656BT | 12W | SMD | Aluminium

LED BUILT IN · 90 CRI · ADJUSTABLE · CE · 3 YEAR · DARK LIGHT · IP20

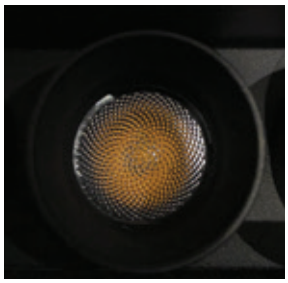

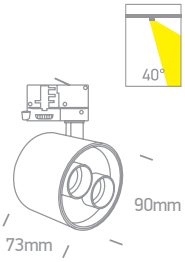



65656CT/W/W

65656CT | 24W | SMD | Aluminium

LED BUILT IN · 90 CRI · ADJUSTABLE · CE · 3 YEAR · DARK LIGHT · IP20

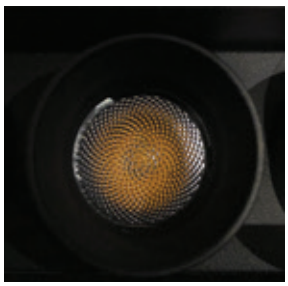

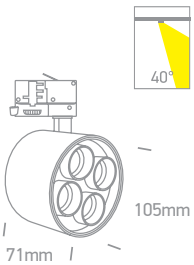



65656DT/W/W

65656DT | 36W | SMD | Aluminium

LED BUILT IN · 90 CRI · ADJUSTABLE · CE · 3 YEAR · DARK LIGHT · IP20

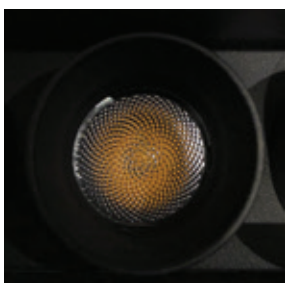

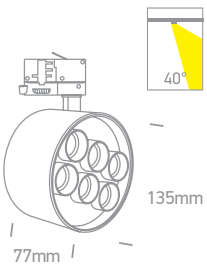

Order Code	Colour	Light Colour	CCT (K)	Watts	Lumen (lm)	Beam Angle	Input	Class		Notes
65656AT/W/W	White	Warm white	3000K	6W	480lm	40°	230V		28	Complete with 150mA driver
65656BT/W/W	White	Warm white	3000K	12W	960lm	40°	230V		20	Complete with 300mA driver
65656CT/W/W	White	Warm white	3000K	24W	1920lm	40°	230V		20	Complete with 700mA driver
65656DT/W/W	White	Warm white	3000K	36W	2880lm	40°	230V		15	Complete with 850mA driver



Dark Light Tubes Track Lights
Black



65656AT | 6W | SMD | Aluminium

LED BUILT IN · 90 CRI · ADJUSTABLE · CE · 3 YEAR · DARK LIGHT · IP20

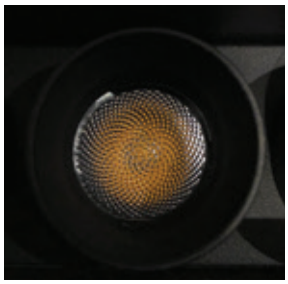

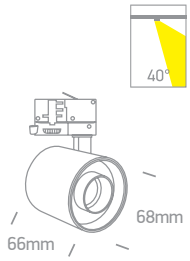



65656BT | 12W | SMD | Aluminium

LED BUILT IN · 90 CRI · ADJUSTABLE · CE · 3 YEAR · DARK LIGHT · IP20

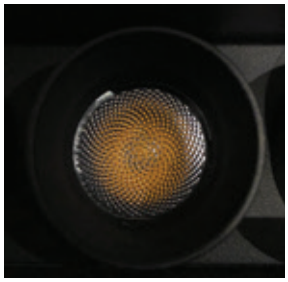

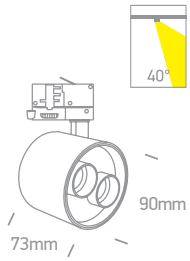



65656DT | 36W | SMD | Aluminium

LED BUILT IN · 90 CRI · ADJUSTABLE · CE · 3 YEAR · DARK LIGHT · IP20

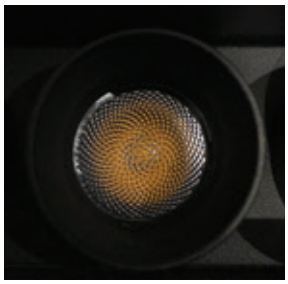

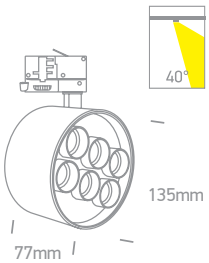

Order Code	Colour	Light Colour	CCT (K)	Watts	Lumen (lm)	Beam Angle	Input	Class		Notes
65656AT/B/W	Black	Warm white	3000K	6W	480lm	40°	230V	⏚	28	Complete with 150mA driver
65656BT/B/W	Black	Warm white	3000K	12W	960lm	40°	230V	⏚	20	Complete with 300mA driver
65656DT/B/W	Black	Warm white	3000K	36W	2880lm	40°	230V	⏚	15	Complete with 850mA driver



Large Cylinder Track Light
PV & CCT V



65634BT/W/V

new

IP20

65634BT | 20W PV | COB | Aluminium

LED BUILT IN

90 CRI

CCT V

PV

ADJUSTABLE

CE

5 YEAR



new

65634BT/B/V

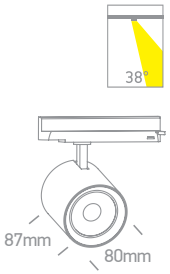



65634DT/W/V

new

IP20

65634DT | 35W PV | COB | Aluminium

LED BUILT IN

90 CRI

CCT V

PV

ADJUSTABLE

CE

5 YEAR



new

65634DT/B/V

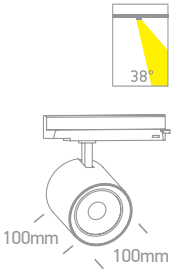

Order Code	Colour	Light Colour	CCT (K)	Watts	Lumen (lm)	Beam Angle	Input	Class		Notes
65634BT/W/V	White	CCT V	3000K-3500K-4000K	10W-15W-20W	2200lm@20W	38°	230V	⧈	12	Complete with PV driver
65634BT/B/V	Black	CCT V	3000K-3500K-4000K	10W-15W-20W	2200lm@20W	38°	230V	⧈	12	Complete with PV driver
65634DT/W/V	White	CCT V	3000K-3500K-4000K	26W-30W-35W	3500lm@35W	38°	230V	⧈	10	Complete with PV driver
65634DT/B/V	Black	CCT V	3000K-3500K-4000K	26W-30W-35W	3500lm@35W	38°	230V	⧈	10	Complete with PV driver



65644T/W/W

65652T/W/W

The Honeycomb Range



65644T/W/W

65644T | 8W | COB | Dimmable | Aluminium

Complete with honeycomb.

LED BUILT IN · 90 CRI · TRIAC DIMMABLE · ADJUSTABLE · CE · 2 YEAR · IP20



65644T/B/W

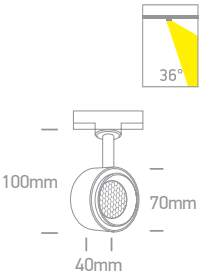



65652T/W/W

65652T | 30W | COB | Aluminium

Complete with honeycomb.

LED BUILT IN · 80 CRI · ADJUSTABLE · CE · 3 YEAR · IP20



65652T/B/C

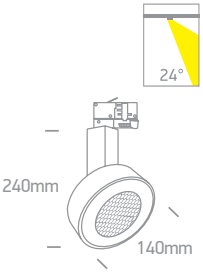

Order Code	Colour	Light Colour	CCT (K)	Watts	Lumen (lm)	Beam Angle	Input	Class		Notes
65644T/W/W	White	Warm white	3000K	8W	600lm	36°	230V	⏚	24	AC LED
65644T/B/W	Black	Warm white	3000K	8W	600lm	36°	230V	⏚	24	AC LED
65652T/W/W	White	Warm white	3000K	30W	1700lm	24°	230V	⏚	12	Complete with 700mA driver
65652T/B/C	Black	Cool white	4000K	30W	1800lm	24°	230V	⏚	12	Complete with 700mA driver



The COB Compact Cylinder Range
White



65646T | 8W | COB | Aluminium

LED BUILT IN · 90 CRI · TRIAC DIMMABLE · ADJUSTABLE · CE · 2 YEAR · IP20

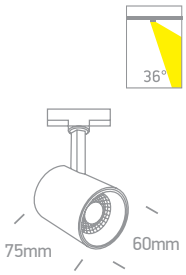



65108AT | 9W | COB | Aluminium

LED BUILT IN · 90 CRI · TRIAC DIMMABLE · ADJUSTABLE · CE · 5 YEAR · DARK LIGHT · IP20

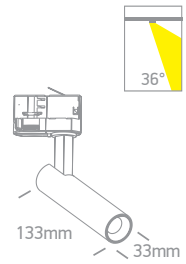



65108T | 8W | COB | Aluminium

LED BUILT IN · 90 CRI · TRIAC DIMMABLE · ADJUSTABLE · CE · 3 YEAR · DARK LIGHT · IP20

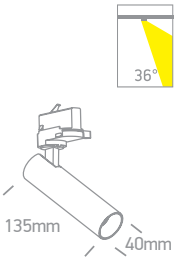



65524T | 12W | COB | Aluminium

Honeycomb.

LED BUILT IN · 90 CRI · ADJUSTABLE · CE · 5 YEAR · DARK LIGHT · IP20

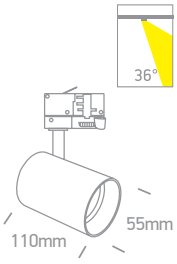

Order Code	Colour	Reflector	Light Colour	CCT (K)	Watts	Lumen (lm)	Beam Angle	Input	Class		Notes
65646T/W/W	White	Black	Warm white	3000K	8W	650lm	36°	230V		24	AC LED
65108AT/W/W	White	Black	Warm white	3000K	9W	750lm	36°	230V		30	Complete with 200mA dimmable driver
65108T/W/W	White	Black	Warm white	3000K	8W	560lm	36°	230V		24	Complete with 300mA dimmable driver
65524T/W/W	White	Black	Warm white	3000K	12W	1080lm	36°	230V		24	Complete with 250mA driver



The COB Compact Cylinder Range
Black

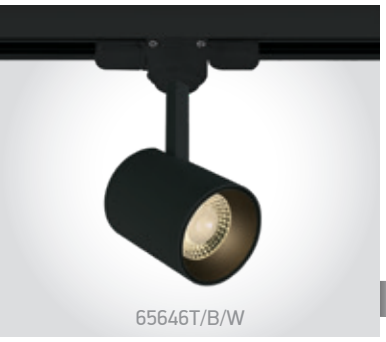
65646T/B/W

65646T | 8W | COB | Aluminium

LED BUILT IN · 90 CRI · TRIAC DIMMABLE · ADJUSTABLE · CE · 2 YEAR · IP20

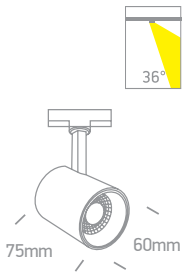


65108AT/B/W

65108AT | 9W | COB | Aluminium

LED BUILT IN · 90 CRI · TRIAC DIMMABLE · ADJUSTABLE · CE · 5 YEAR · DARK LIGHT · IP20

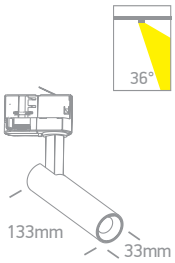


65108T/B/W

65108T | 8W | COB | Aluminium

LED BUILT IN · 90 CRI · TRIAC DIMMABLE · ADJUSTABLE · CE · 3 YEAR · DARK LIGHT · IP20

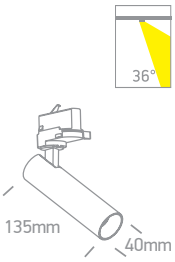


65524T/B/W

65524T | 12W | COB | Aluminium

Honeycomb.

LED BUILT IN · 90 CRI · ADJUSTABLE · CE · 5 YEAR · DARK LIGHT · IP20


65524T/BBS/W

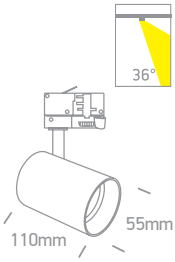

Order Code	Colour	Reflector	Light Colour	CCT (K)	Watts	Lumen (lm)	Beam Angle	Input	Class		Notes
65646T/B/W	Black	Black	Warm white	3000K	8W	650lm	36°	230V		24	AC LED
65108AT/B/W	Black	Black	Warm white	3000K	9W	750lm	36°	230V		30	Complete with 200mA dimmable driver
65108T/B/W	Black	Brass	Warm white	3000K	8W	560lm	36°	230V		24	Complete with 300mA dimmable driver
65524T/B/W	Black	Black	Warm white	3000K	12W	1080lm	36°	230V		24	Complete with 250mA driver
65524T/BBS/W	Brushed brass	Black	Warm white	3000K	12W	1080lm	36°	230V		24	Complete with 250mA driver



The COB Zoomable Range
White



65662AT/W/W

65662AT | 15W | COB | Adjustable beam 15°- 45° | Aluminium

Complete with honeycomb.

LED BUILT IN · 90 CRI · ADJUSTABLE · CE · 5 YEAR · IP20



Zoomable

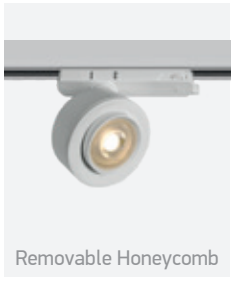

Removable Honeycomb

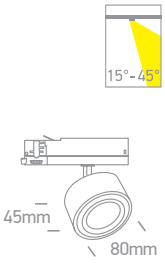



65662BT/W/W

65662BT | 25W | COB | Adjustable beam 15°- 45° | Aluminium

Complete with honeycomb.

LED BUILT IN · 90 CRI · ADJUSTABLE · CE · 5 YEAR · IP20



Zoomable

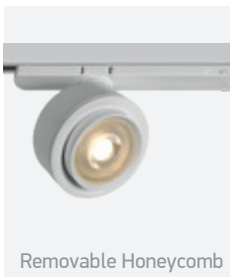

Removable Honeycomb

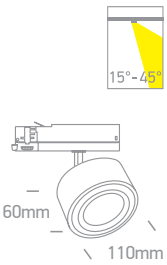

Order Code	Colour	Light Colour	CCT (K)	Watts	Lumen (lm)	Beam Angle	Input	Class		Notes
65662AT/W/W	White	Warm white	3000K	15W	1500lm	15°- 45°	230V	⧈	30	Complete with 350mA driver
65662BT/W/W	White	Warm white	3000K	25W	2500lm	15°- 45°	230V	⧈	20	Complete with 600mA driver

The COB Zoomable Range
Black




65662AT/B/W

65662AT | 15W | COB | Adjustable beam 15°- 45° | Aluminium

Complete with honeycomb.

LED BUILT IN · 90 CRI · ADJUSTABLE · CE · 5 YEAR · IP20

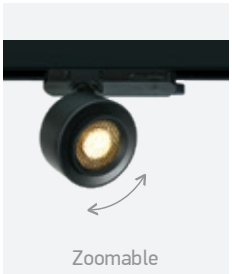
Zoomable

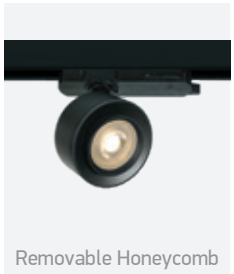
Removable Honeycomb



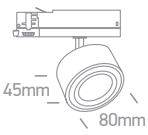


65662BT/B/W

65662BT | 25W | COB | Adjustable beam 15°- 45° | Aluminium

Complete with honeycomb.

LED BUILT IN · 90 CRI · ADJUSTABLE · CE · 5 YEAR · IP20


Zoomable

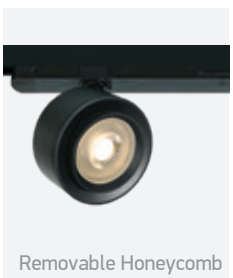
Removable Honeycomb



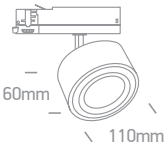

Order Code	Colour	Light Colour	CCT (K)	Watts	Lumen (lm)	Beam Angle	Input	Class		Notes
65662AT/B/W	Black	Warm white	3000K	15W	1500lm	15°- 45°	230V	⧈	30	Complete with 350mA driver
65662BT/B/W	Black	Warm white	3000K	25W	2500lm	15°- 45°	230V	⧈	20	Complete with 600mA driver



The COB Zoomable Cylinders
White



65650AT | 15W | COB | Adjustable beam 20°- 60° | Aluminium

LED BUILT IN · 90 CRI · ADJUSTABLE · CE · 5 YEAR · IP20

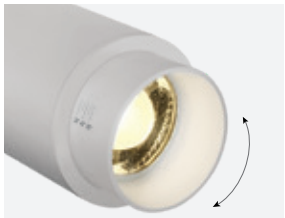

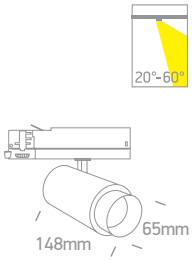



65650BT | 20W | COB | Adjustable beam 20°- 60° | Aluminium

LED BUILT IN · 90 CRI · ADJUSTABLE · CE · 5 YEAR · IP20

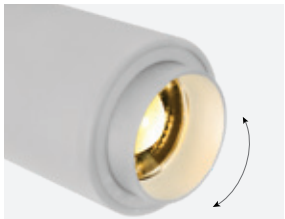

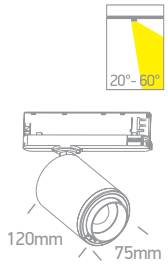



65650CT | 30W | COB | Adjustable beam 20°- 60° | Aluminium

LED BUILT IN · 90 CRI · ADJUSTABLE · CE · 5 YEAR · IP20

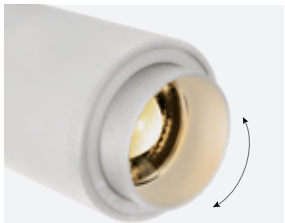

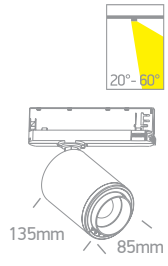

Order Code	Colour	Light Colour	CCT (K)	Watts	Lumen (lm)	Beam Angle	Input	Class		Notes
65650AT/W/W	White	Warm white	3000K	15W	1500lm	20°-60°	230V		15	Complete with 350mA driver
65650BT/W/C	White	Cool white	4000K	20W	2000lm	20°-60°	230V		15	Complete with 500mA driver
65650BT/W/W	White	Warm white	3000K	20W	2000lm	20°-60°	230V		15	Complete with 500mA driver
65650CT/W/C	White	Cool white	4000K	30W	3000lm	20°-60°	230V		15	Complete with 700mA driver
65650CT/W/W	White	Warm white	3000K	30W	3000lm	20°-60°	230V		15	Complete with 700mA driver



The COB Zoomable Cylinders
Black



65650AT | 15W | COB | Adjustable beam 20°- 60° | Aluminium

LED BUILT IN · 90 CRI · ADJUSTABLE · CE · 5 YEAR · IP20

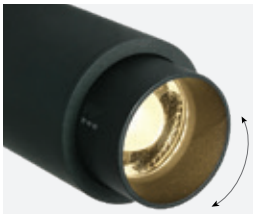

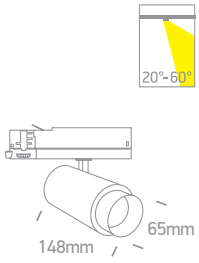



65650BT | 20W | COB | Adjustable beam 20°- 60° | Aluminium

LED BUILT IN · 90 CRI · ADJUSTABLE · CE · 5 YEAR · IP20

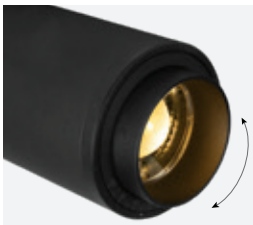

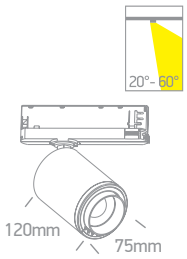



65650CT | 30W | COB | Adjustable beam 20°- 60° | Aluminium

LED BUILT IN · 90 CRI · ADJUSTABLE · CE · 5 YEAR · IP20

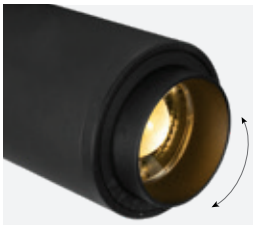

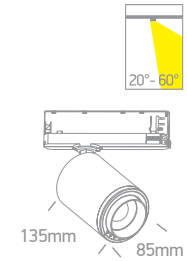

Order Code	Colour	Light Colour	CCT (K)	Watts	Lumen (lm)	Beam Angle	Input	Class		Notes
65650AT/B/W	Black	Warm white	3000K	15W	1500lm	20°-60°	230V	☐	15	Complete with 350mA driver
65650BT/B/C	Black	Cool white	4000K	20W	2000lm	20°-60°	230V	☐	15	Complete with 500mA driver
65650BT/B/W	Black	Warm white	3000K	20W	2000lm	20°-60°	230V	☐	15	Complete with 500mA driver
65650CT/B/C	Black	Cool white	4000K	30W	3000lm	20°-60°	230V	☐	15	Complete with 700mA driver
65650CT/B/W	Black	Warm white	3000K	30W	3000lm	20°-60°	230V	☐	15	Complete with 700mA driver



Adjustable LED Linear Track Light



65026T/W/W

65026T | 40W | SMD | Linear track light | Aluminium + plastic

LED BUILT IN · 80 CRI · ±45° ADJUSTABLE · CE · 3 YEAR · IP20



65026T/B/C

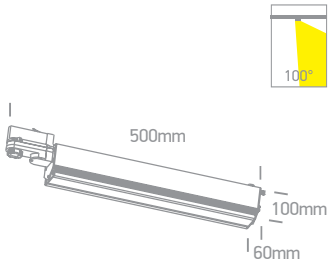



65026T/W/V

65026T | 40W | SMD | Linear track light | Aluminium + plastic

LED BUILT IN · 90 CRI · CCT V · ±45° ADJUSTABLE · CE · 3 YEAR · IP20



65026T/B/V

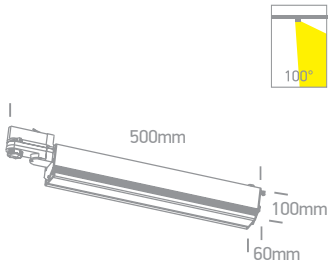



65024T/W/W

65024T | 10x5W | COB | Linear track light | Aluminium + plastic

LED BUILT IN · 80 CRI · ±45° ADJUSTABLE · CE · 3 YEAR · IP20



65024T/B/C

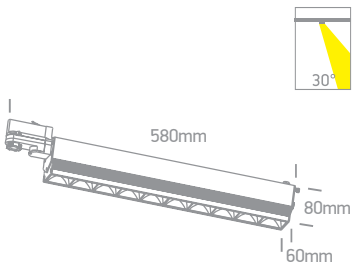

Order Code	Colour	Light Colour	CCT (K)	Watts	Lumen (lm)	Beam Angle	Input	Class		Notes
65026T/W/W	White	Warm white	3000K	40W	3200lm	100°	230V		10	Complete with 1000mA driver
65026T/B/C	Black	Cool white	4000K	40W	3400lm	100°	230V		10	Complete with 1000mA driver
65026T/W/V	White	CCT V	3000K-4000K-5000K	40W	3400lm	100°	230V		10	Complete with 1000mA driver
65026T/B/V	Black	CCT V	3000K-4000K-5000K	40W	3400lm	100°	230V		10	Complete with 1000mA driver
65024T/W/W	White	Warm white	3000K	10x5W	5800lm	30°	230V		10	Complete with 1200mA driver
65024T/B/C	Black	Cool white	4000K	10x5W	5800lm	30°	230V		10	Complete with 1200mA driver
65024T/B/W	Black	Warm white	3000K	10x5W	5800lm	30°	230V		10	Complete with 1200mA driver



LED Linear Track Light

65024TA | 15x1W | LED | Linear track light | Aluminium



LED BUILT IN
80 CRI
±45° ADJUSTABLE
CE
3 YEAR
IP20



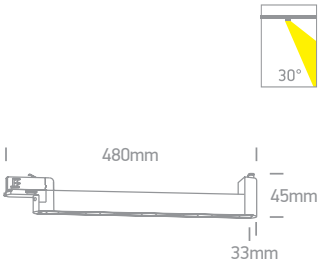

65018T | 16W | SMD | Linear track light | Aluminium + PC



LED BUILT IN
90 CRI
CCT V
CE
3 YEAR
IP20



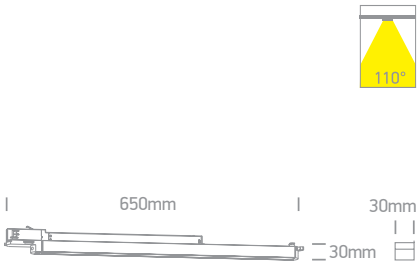

65025T | 25W | SMD | Linear track light | Aluminium + PC



LED BUILT IN
80 CRI
CE
3 YEAR
IP20

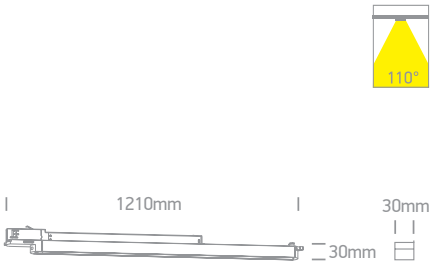

65025T | 25W | SMD | Linear track light | Aluminium + PC



LED BUILT IN
90 CRI
CCT V
CE
3 YEAR
IP20



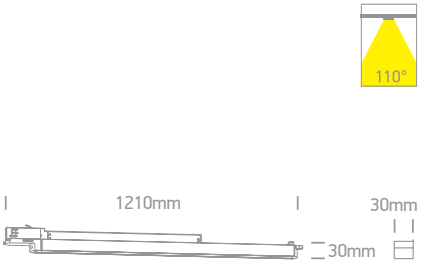

Order Code	Colour	Light Colour	CCT (K)	Watts	Lumen (lm)	Beam Angle	Input	Class		Notes
65024TA/W/W	White	Warm white	3000K	15x1W	1200lm	30°	230V		10	AC LED
65024TA/B/W	Black	Warm white	3000K	15x1W	1200lm	30°	230V		10	AC LED
65018T/W/V	White	CCT V	3000K-4000K-5000K	16W	1600lm	110°	100-240V		12	Complete with 400mA driver
65018T/B/V	Black	CCT V	3000K-4000K-5000K	16W	1600lm	110°	100-240V		12	Complete with 400mA driver
65025T/W/C	White	Cool white	4000K	25W	2500lm	110°	100-240V		12	Complete with 600mA driver
65025T/W/V	White	CCT V	3000K-4000K-5000K	25W	2500lm	110°	100-240V		12	Complete with 600mA driver
65025T/B/V	Black	CCT V	3000K-4000K-5000K	25W	2500lm	110°	100-240V		12	Complete with 600mA driver



High Power Linear Track Light

65170AT | 30W | SMD | Linear track light | Aluminium



LED BUILT IN · 90 CRI · CE · 3 YEAR · IP20



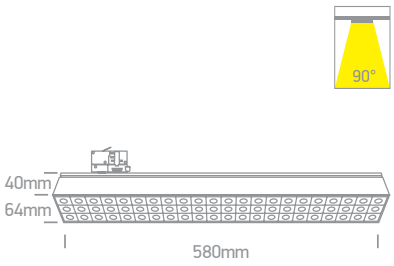

65170BT | 60W | SMD | Linear track light | Aluminium



LED BUILT IN · 90 CRI · CE · 3 YEAR · IP20



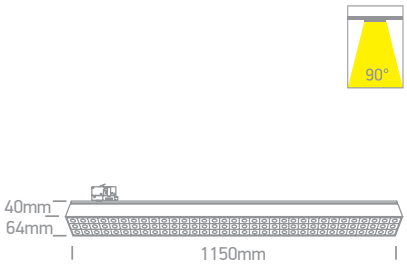

65170BT | 60W PV | SMD | Linear track light | Aluminium



LED BUILT IN · 90 CRI · CCT V · PV · CE · 3 YEAR · IP20



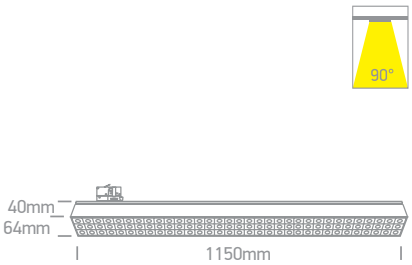

65168T | 50W | SMD | Linear track light | Aluminium



LED BUILT IN · 80 CRI · ADJUSTABLE · CE · 5 YEAR · IP20

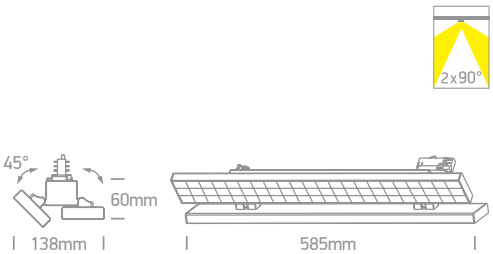

Order Code	Colour	Light Colour	CCT (K)	Watts	Lumen (lm)	Beam Angle	Input	Class		Notes
65170AT/W/C	White	Cool white	4000K	30W	2700lm	90°	230V		12	Complete with 700mA driver
65170AT/W/W	White	Warm white	3000K	30W	2700lm	90°	230V		12	Complete with 700mA driver
65170AT/B/W	Black	Warm white	3000K	30W	2700lm	90°	230V		12	Complete with 700mA driver
65170BT/W/C	White	Cool white	4000K	60W	5400lm	90°	230V		12	Complete with 1500mA driver
65170BT/B/C	Black	Cool white	4000K	60W	5400lm	90°	230V		12	Complete with 1500mA driver
65170BT/B/W	Black	Warm white	3000K	60W	5400lm	90°	230V		12	Complete with 1500mA driver
65170BT/W/V	White	CCT V	3000K-4000K-5000K	40W-50W-60W	5400lm@60W	90°	230V		12	Complete with PV driver
65170BT/B/V	Black	CCT V	3000K-4000K-5000K	40W-50W-60W	5400lm@60W	90°	230V		12	Complete with PV driver
65168T/W/W	White	Warm white	3000K	50W	6250lm	2x90°	230V		6	Complete with 1400mA driver

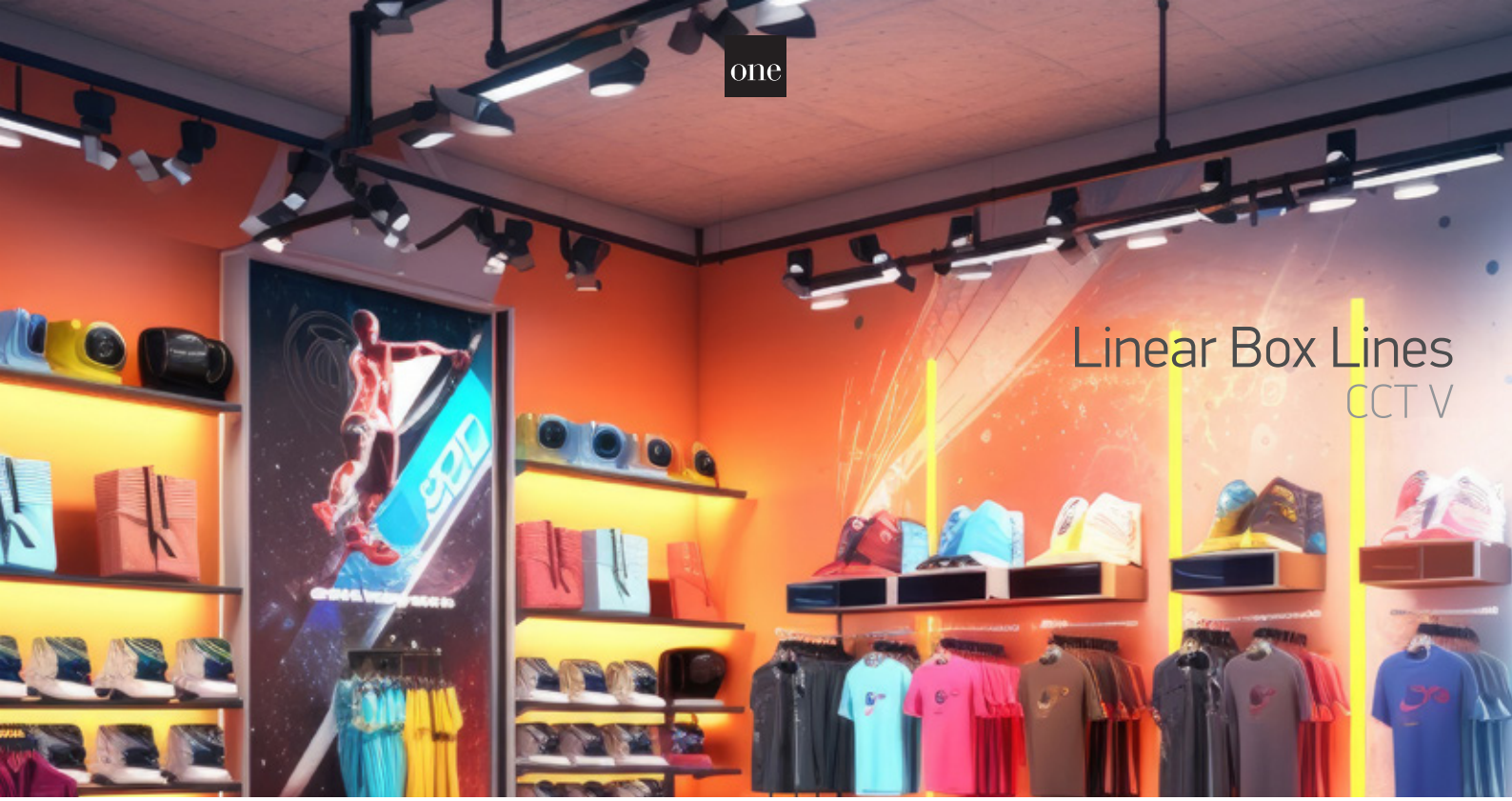

Linear Box Lines
CCT V


65028AT/W/V

65028AT | 24W | LED | Linear track light | Aluminium + PC

LED BUILT IN
90 CRI
CCT V
CE
5 YEAR
IP20


65028AT/B/V




65028BT/W/V

65028BT | 36W | LED | Linear track light | Aluminium + PC

LED BUILT IN
90 CRI
CCT V
CE
5 YEAR
IP20


65028BT/B/V




65028CT/W/V

65028CT | 48W | LED | Linear track light | Aluminium + PC

LED BUILT IN
90 CRI
CCT V
CE
5 YEAR
IP20


65028CT/B/V



Order Code	Colour	Light Colour	CCT (K)	Watts	Lumen (lm)	Beam Angle	Input	Class		Notes
65028AT/W/V	White	CCT V	3000K-4200K-6500K	24W	2400lm	90°	230V		20	Complete with 600mA driver
65028AT/B/V	Black	CCT V	3000K-4200K-6500K	24W	2400lm	90°	230V		20	Complete with 600mA driver
65028BT/W/V	White	CCT V	3000K-4200K-6500K	36W	3600lm	90°	230V		15	Complete with 800mA driver
65028BT/B/V	Black	CCT V	3000K-4200K-6500K	36W	3600lm	90°	230V		15	Complete with 800mA driver
65028CT/W/V	White	CCT V	3000K-4200K-6500K	48W	4800lm	90°	230V		12	Complete with 800mA driver
65028CT/B/V	Black	CCT V	3000K-4200K-6500K	48W	4800lm	90°	230V		12	Complete with 800mA driver



Linear Track Lights
CCT V



65172AT | 30W | SMD | Linear track light | Aluminium

LED BUILT IN · 90 CRI · UGR19 · CCT V · ADJUSTABLE · CE · 3 YEAR · IP20





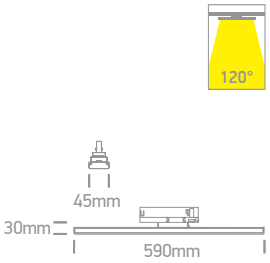

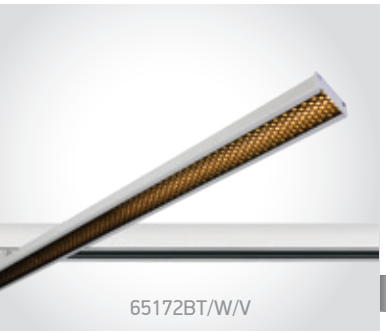

65172BT | 40W | SMD | Linear track light | Aluminium

LED BUILT IN · 90 CRI · UGR19 · CCT V · ADJUSTABLE · CE · 3 YEAR · IP20





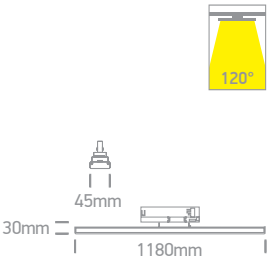



65664AT | 30W | SMD | Linear track light | Aluminium + PC

LED BUILT IN · 90 CRI · CCT V · IK06 · CE · 3 YEAR · IP20

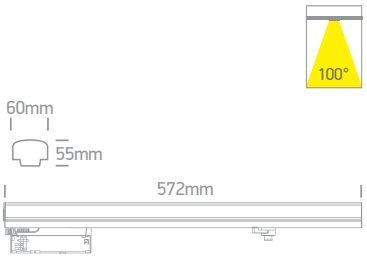



65664BT | 40W | SMD | Linear track light | Aluminium + PC

LED BUILT IN · 90 CRI · CCT V · IK06 · CE · 3 YEAR · IP20



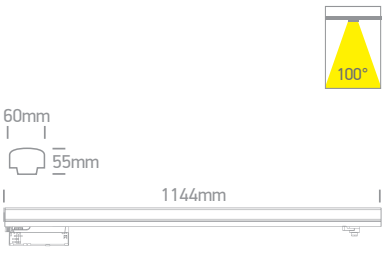

Order Code	Colour	Light Colour	CCT (K)	Watts	Lumen (lm)	Beam Angle	Input	Class		Notes
65172AT/W/V	White	CCT V	2700K-3200K-4000K	30W	3600lm (w/o honeycomb)	120°	230V	⊡	20	Complete with 750mA driver
65172AT/B/V	Black	CCT V	2700K-3200K-4000K	30W	3600lm (w/o honeycomb)	120°	230V	⊡	20	Complete with 750mA driver
65172BT/W/V	White	CCT V	2700K-3200K-4000K	40W	4800lm (w/o honeycomb)	120°	230V	⊡	10	Complete with 950mA driver
65172BT/B/V	Black	CCT V	2700K-3200K-4000K	40W	4800lm (w/o honeycomb)	120°	230V	⊡	10	Complete with 950mA driver
65664AT/W/V	White	CCT V	3000K-3500K-4000K	30W	3600lm	100°	230V	⏚	20	Complete with 700mA driver
65664BT/W/V	White	CCT V	3000K-3500K-4000K	40W	4800lm	100°	230V	⏚	12	Complete with 1000mA driver
65664BT/B/V	Black	CCT V	3000K-3500K-4000K	40W	4800lm	100°	230V	⏚	12	Complete with 1000mA driver





63108AT/W/W

63108AT | 8W | COB | Aluminium

LED BUILT IN

90 CRI CE 3 YEAR

IP20

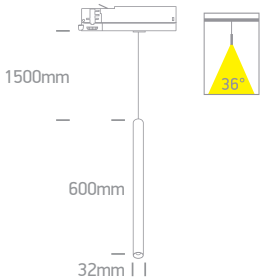



63108AT/B/W

63108AT | 8W | COB | Aluminium

LED BUILT IN

90 CRI CE 3 YEAR

IP20

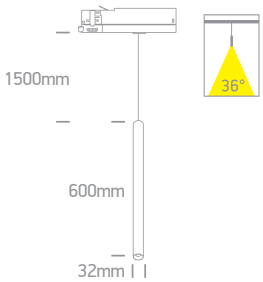

Order Code	Colour	Reflector	Light Colour	CCT (K)	Watts	Lumen (lm)	Beam Angle	Input	Class		Notes
63108AT/W/W	White	White	Warm white	3000K	8W	560lm	36°	230V		20	Complete with 300mA driver
63108AT/B/W	Black	Black	Warm white	3000K	8W	560lm	36°	230V		20	Complete with 300mA driver

The Dark Light GU10 Range
Square



65105NAT | 10W | MR16 | GU10 | Aluminium

ADJUSTABLE

5 YEAR

DARK LIGHT

IP20



Suitable for GU10 LED lamp.

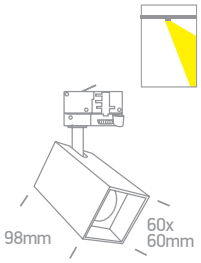



65105NAT | 10W | MR16 | GU10 | Aluminium

ADJUSTABLE

5 YEAR

DARK LIGHT

IP20



Suitable for GU10 LED lamp.

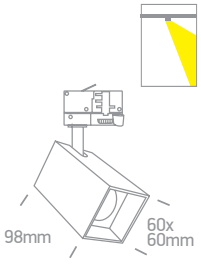

Order Code	Colour	Reflector	Watts	Input	Class		Notes
65105NAT/W	White	Black	10W	100-240V		12	-
65105NAT/B	Black	Brass	10W	100-240V		12	-



The Dark Light GU10 Range
Round


65105NT/W

65105NT | 10W | MR16 | GU10 | Aluminium

ADJUSTABLE

CE 5 YEAR

DARK LIGHT IP20


65105NT/B


Suitable for GU10 LED lamp.

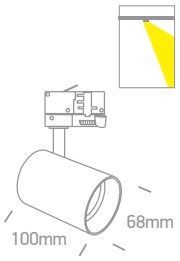


65105NT/W/W

65105NT | 10W | MR16 | GU10 | Aluminium

ADJUSTABLE

CE 5 YEAR

DARK LIGHT IP20


65105NT/B/B


Suitable for GU10 LED lamp.

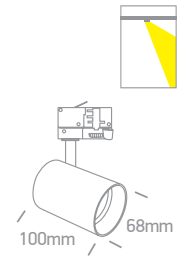


65105NT/BBS

65105NT | 10W | MR16 | GU10 | Aluminium

ADJUSTABLE

CE 5 YEAR

DARK LIGHT IP20


65105NT/MG


Suitable for GU10 LED lamp.

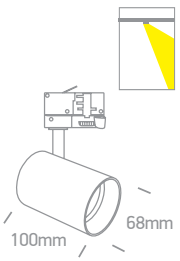

Order Code	Colour	Reflector	Watts	Input	Class		Notes
65105NT/W	White	Black	10W	100-240V		12	-
65105NT/B	Black	Brass	10W	100-240V		12	-
65105NT/W/W	White	White	10W	100-240V		12	-
65105NT/B/B	Black	Black	10W	100-240V		12	-
65105NT/BBS	Brushed brass	Black	10W	100-240V		12	-
65105NT/MG	Metal grey	Black	10W	100-240V		12	-



The GU10 Track Lights



65105DT/W

65105DT | 10W | MR16 | GU10 | Aluminium

ADJUSTABLE

5 YEAR

DARK LIGHT

IP20



Complete with Black & White reflectors.



Suitable for GU10 LED lamp.

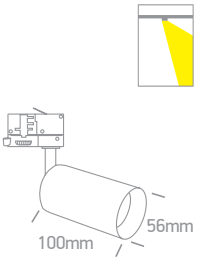



65105DT/B

65105DT | 10W | MR16 | GU10 | Aluminium

ADJUSTABLE

5 YEAR

DARK LIGHT

IP20



Complete with Black & Brass reflectors.



Suitable for GU10 LED lamp.

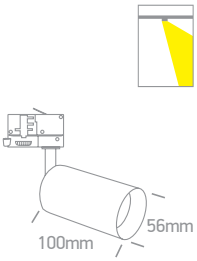



65105BT/W

65105BT | 10W | MR16 | GU10 | Aluminium

ADJUSTABLE

5 YEAR

IP20



Suitable for GU10 LED lamp.

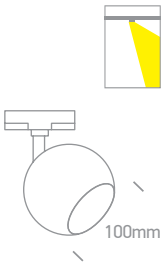



65105BT/B

65105BT | 10W | MR16 | GU10 | Aluminium

ADJUSTABLE

5 YEAR

IP20



Suitable for GU10 LED lamp.

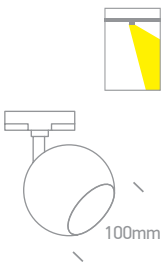

Order Code	Colour	Reflector	Watts	Input	Class		Notes
65105DT/W	White	Black & White	10W	100-240V		40	-
65105DT/B	Black	Black & Brass	10W	100-240V		40	-
65105BT/W	White	-	10W	100-240V		30	-
65105BT/B	Black	-	10W	100-240V		30	-



Cone GU10 Track Lights



65105CT | 10W | MR16 | GU10 | Aluminium

ADJUSTABLE

CE 5 YEAR

DARK LIGHT

IP20



Complete with Black & White reflectors.



Use 7306CG GU10 LED lamp.

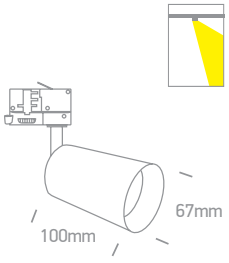



65105CT | 10W | MR16 | GU10 | Aluminium

ADJUSTABLE

CE 5 YEAR

DARK LIGHT

IP20



Complete with Black & Brass reflectors.



Use 7306CG GU10 LED lamp.

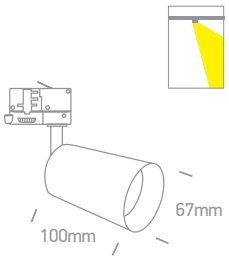



65105CT | 10W | MR16 | GU10 | Aluminium

ADJUSTABLE

CE 5 YEAR

DARK LIGHT

IP20



65105CT/MG



Use 7306CG GU10 LED lamp.

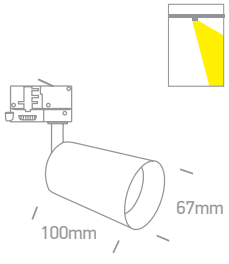

Order Code	Colour	Watts	Input	Class		Notes
65105CT/W	White	10W	100-240V		40	-
65105CT/B	Black	10W	100-240V		40	-
65105CT/BBS	Brushed brass	10W	100-240V		40	-
65105CT/MG	Metal grey	10W	100-240V		40	-



65105GT

MR16 GU10 Track Lights



65520T/W

65520T | 10W | MR16 | GU10 | Aluminium

ADJUSTABLE

CE 5 YEAR

IP20



65520T/B



Suitable for GU10 LED lamp.

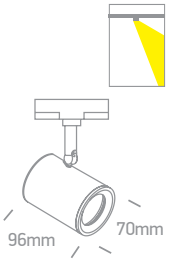



65522T/W

65522T | 10W | MR16 | GU10 | Aluminium

ADJUSTABLE

CE 5 YEAR

DARK LIGHT

IP20



65522T/B

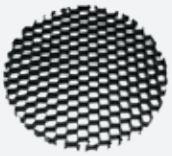

Removable honeycomb.

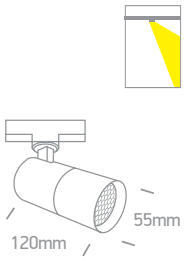



65519T/W

65519T | 10W | MR16 | GU10 | Aluminium

ADJUSTABLE

CE 5 YEAR

IP20



Suitable for GU10 LED lamp.

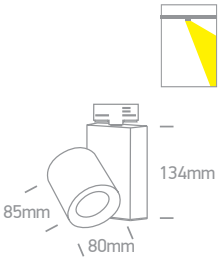



65105GT

65105GT | 10W | MR16 | GU10 | Polycarbonate

ADJUSTABLE

CE 5 YEAR

IP20





Suitable for GU10 LED lamp.

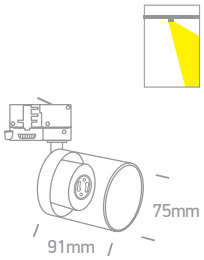

Order Code	Colour	Watts	Input	Class		Notes
65520T/W	White	10W	100-240V		20	-
65520T/B	Black	10W	100-240V		20	-
65522T/W	White	10W	100-240V		24	-
65522T/B	Black	10W	100-240V		24	-
65519T/W	White	10W	100-240V		12	-
65105GT	Clear	10W	100-240V		40	-



The E27/GU10 Track Lights
Aluminium



65111AT/B

65111AT | 75W | PAR30 | E27 | Aluminium

ADJUSTABLE

5 YEAR

IP20



Suitable for PAR30 LED lamp.

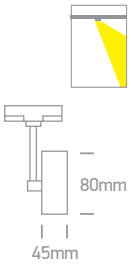



65111AT/G

65111AT | 75W | PAR30 | E27 | Aluminium

ADJUSTABLE

5 YEAR

IP20



Suitable for PAR30 LED lamp.

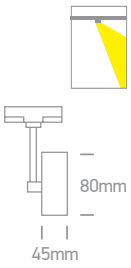



65518T/W

65518T | 50W | R111 | GU10 | Aluminium

ADJUSTABLE

5 YEAR

IP20



Suitable for R111 LED lamp.

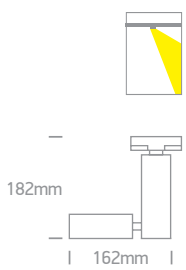

Order Code	Colour	Watts	Input	Class		Notes
65111AT/B	Black	75W	100-240V		40	-
65111AT/G	Grey	75W	100-240V		40	-
65518T/W	White	50W	100-240V		12	-



Tracks & Magnetic

Pages 275-330

09





Square Track Surface

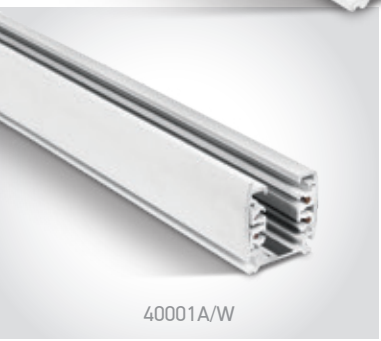
40001A/W

40001A | 16A | 1m Square track | 3-phase | Aluminium


40001A/B

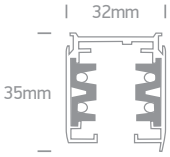

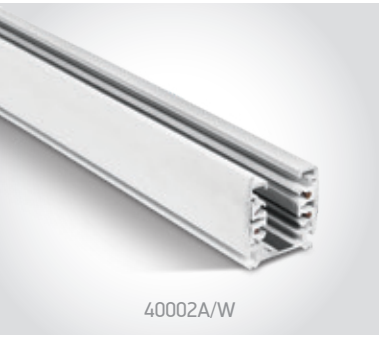
40002A/W

40002A | 16A | 2m Square track | 3-phase | Aluminium


40002A/B

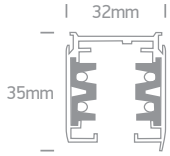

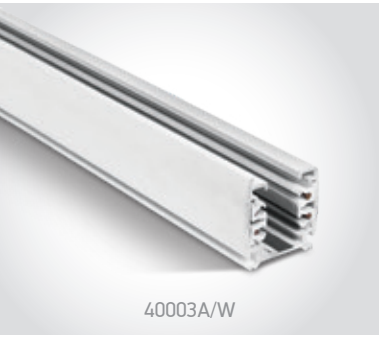
40003A/W

40003A | 16A | 3m Square track | 3-phase | Aluminium


40003A/B


40003A/G

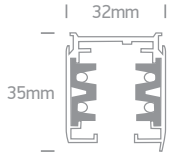


40002C/W

40002C | 2m Plastic cover for square tracks


40002C/B


40002A/B + 40002C/B

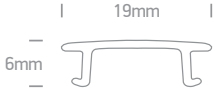

Order Code	Colour	Input	Ampere	Class		Notes
40001A/W	White	100-240V	16A		10	-
40001A/B	Black	100-240V	16A		10	-
40002A/W	White	100-240V	16A		10	-
40002A/B	Black	100-240V	16A		10	-
40003A/W	White	100-240V	16A		10	-
40003A/B	Black	100-240V	16A		10	-
40003A/G	Grey	100-240V	16A		10	-

Square Track Accessories

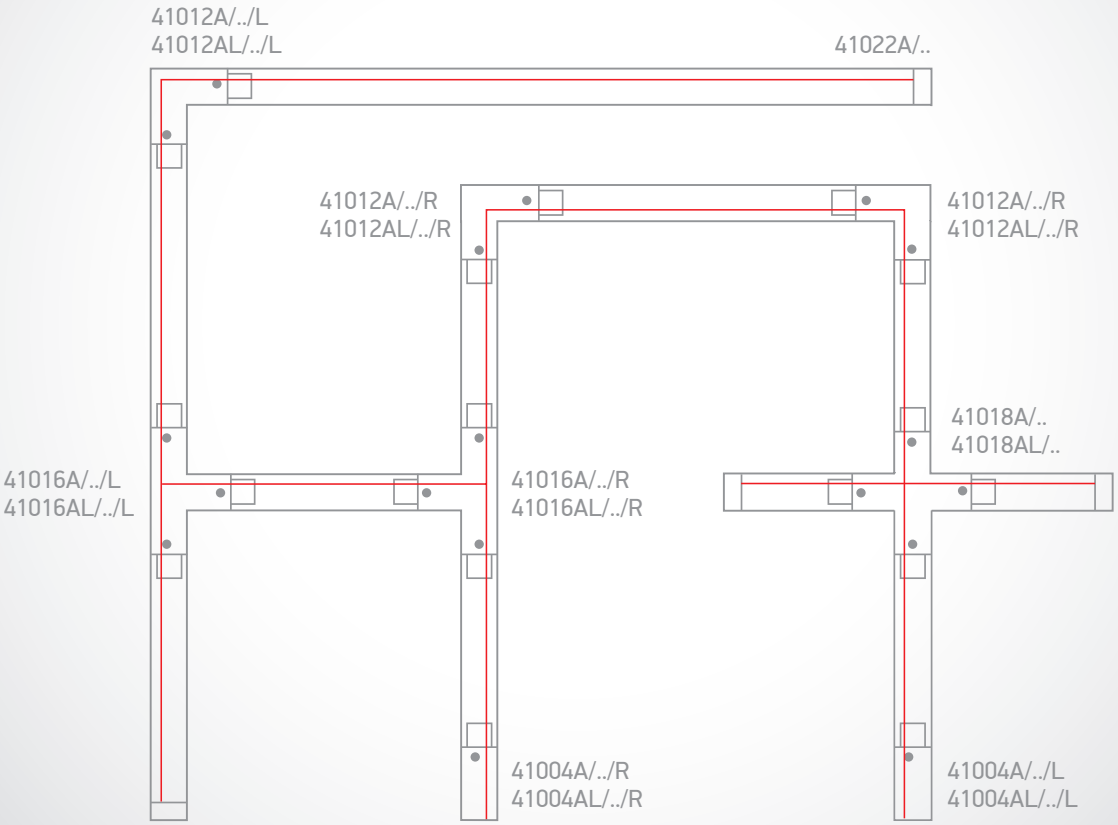

*Diagram as viewed from below (looking toward the ceiling).



41026R/W

41026R/W | Adjustable wire 2m for square track | Metal

5 YEAR

100

new





41026R/B

41026R/B | Adjustable wire 2m for square track | Metal

5 YEAR

100

new





41032/W

41032 | Connector for suspending square track

5 YEAR

100



41032/B

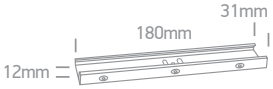

Square Track Accessories



41020/G

41020 | Heavy items mechanical adaptor for square track | Die cast

5 YEAR

50





41004A/W/..

41004A | 16A | Live end for square track | Plastic

5 YEAR



41004A/B/..



41004A/G/..



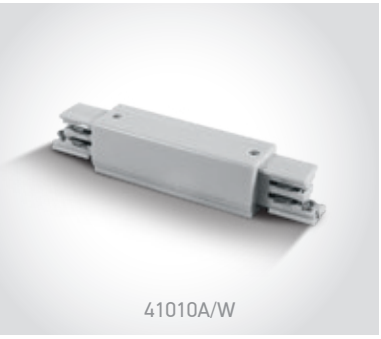

41010A/W

41010A | 16A | Live connector for square track | Plastic

5 YEAR



41010A/B



41010A/G

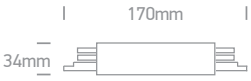

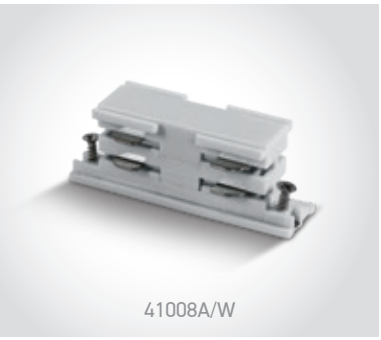

41008A/W

41008A | 16A | Connector for square track | Plastic

5 YEAR



41008A/B



41008A/G

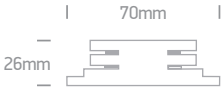

Order Code	Colour	Direction	Input	Ampere	Class		Notes
41004A/W/L	White	Left	100-240V	16A		50	-
41004A/W/R	White	Right	100-240V	16A		50	-
41004A/B/L	Black	Left	100-240V	16A		50	-
41004A/B/R	Black	Right	100-240V	16A		50	-
41004A/G/L	Grey	Left	100-240V	16A		50	-
41004A/G/R	Grey	Right	100-240V	16A		50	-
41010A/W	White	-	100-240V	16A		50	-
41010A/B	Black	-	100-240V	16A		50	-
41010A/G	Grey	-	100-240V	16A		50	-
41008A/W	White	-	100-240V	16A		100	-
41008A/B	Black	-	100-240V	16A		100	-
41008A/G	Grey	-	100-240V	16A		100	-

Square Track Accessories


41012A/W/..

41012A | 16A | Corner for square track | Plastic




41012A/B/..


41012A/G/..

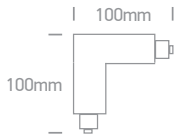


41016A/W/..

41016A | 16A | T connector for square track | Plastic




41016A/B/..


41016A/G/..

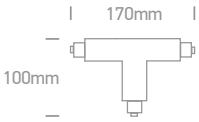

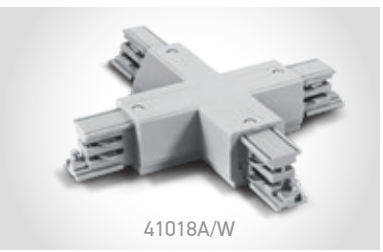
41018A/W

41018A | 16A | X Connector for square track | Plastic




41018A/B

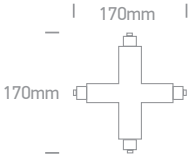


41024A/W

41024A | 16A | Flexible connector for square track | Plastic




41024A/B


41024A/G




41022A/W

41022A | End cap for square track | Plastic




41022A/B


41022A/G

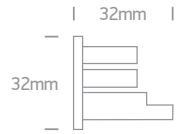

Order Code	Colour	Direction	Input	Ampere	Class		Notes
41012A/W/L	White	Left	100-240V	16A		25	-
41012A/W/R	White	Right	100-240V	16A		25	-
41012A/B/L	Black	Left	100-240V	16A		25	-
41012A/B/R	Black	Right	100-240V	16A		25	-
41012A/G/L	Grey	Left	100-240V	16A		25	-
41012A/G/R	Grey	Right	100-240V	16A		25	-
41016A/W/L	White	Left	100-240V	16A		25	-
41016A/W/R	White	Right	100-240V	16A		25	-
41016A/B/L	Black	Left	100-240V	16A		25	-
41016A/B/R	Black	Right	100-240V	16A		25	-
41016A/G/R	Grey	Right	100-240V	16A		25	-
41018A/W	White	-	100-240V	16A		10	-
41018A/B	Black	-	100-240V	16A		10	-
41024A/W	White	-	100-240V	16A		10	-
41024A/B	Black	-	100-240V	16A		10	-
41024A/G	Grey	-	100-240V	16A		10	-



40003R/B

40003R/W

Square Track Recessed

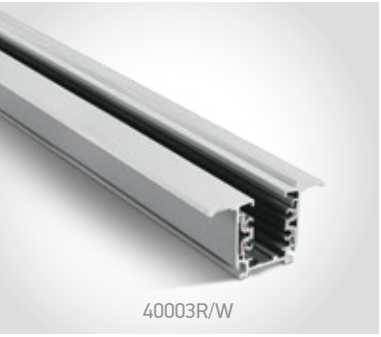

40003R/W

40003R | 16A | 3m Recessed track | 3-phase | Aluminium

Use accessories on pages 277 & 278.

5 YEAR



Recessed fixing clip.
Order code 41034R.

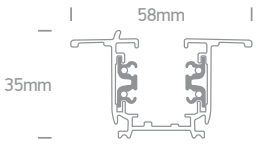



40003R/B

40003R | 16A | 3m Recessed track | 3-phase | Aluminium

Use accessories on pages 277 & 278.

5 YEAR



Recessed fixing clip.
Order code 41034R.

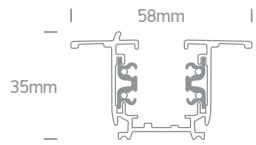



41004B/W

41004B/W | Cover for 41004A

5 YEAR

10

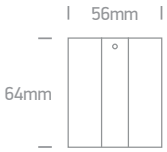

41008B/W | Cover for 41010A



41008B/W

10

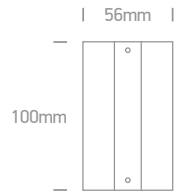

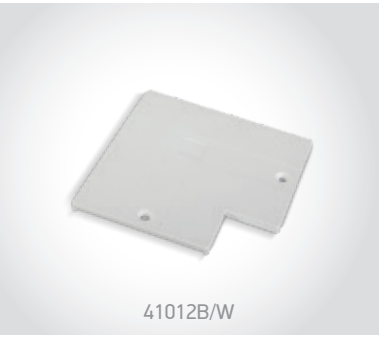

41012B/W

41012B/W | Cover for corner 41012A

5 YEAR

10

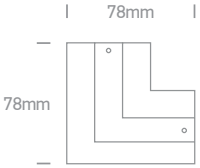

41016B/W | Cover for T connector 41016A



41016B/W

10

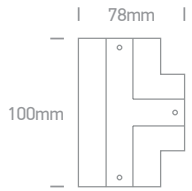

Order Code	Colour	Input	Ampere	Class				Notes
40003R/W	White	100-240V	16A	⏚	40x3000mm	35mm	6	-
40003R/B	Black	100-240V	16A	⏚	40x3000mm	35mm	6	-

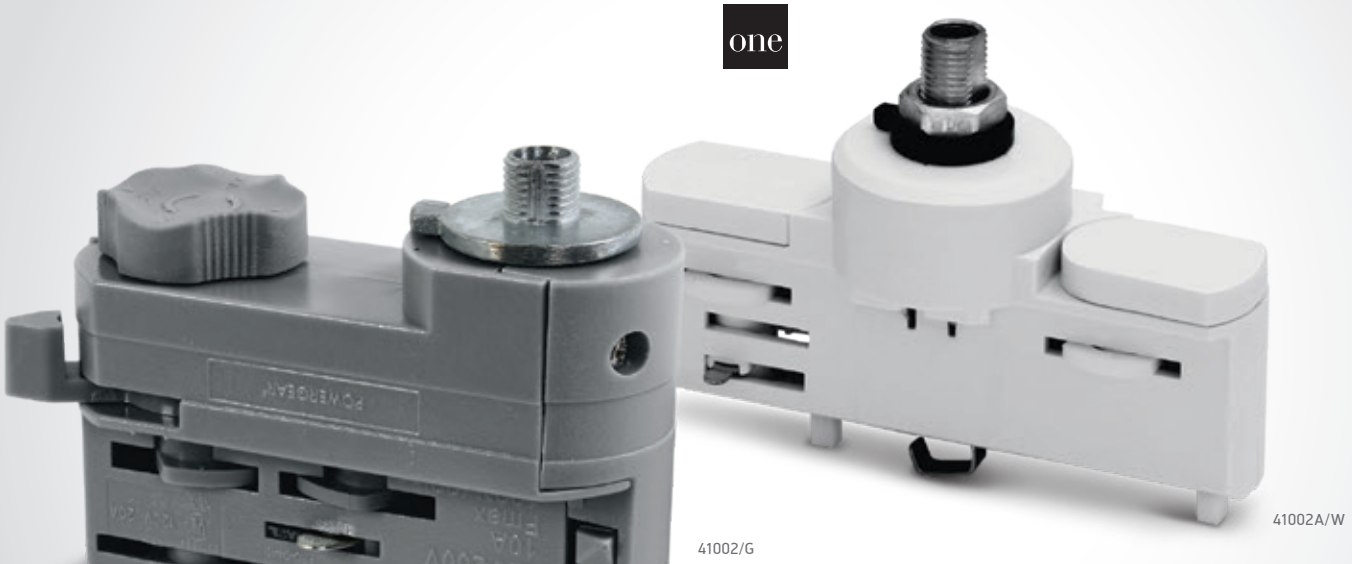

Track Adaptors & Accessories


41002/W

41002 | 16A | Track adaptor | Plastic

offer

5 YEAR


41002/G

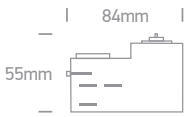


41002A/W

41002A | 6A | Track adaptor | Plastic

5 YEAR


41002A/B

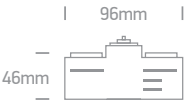


41030/W

41030 | 6A | Surface mount base for track lights | Plastic

5 YEAR

IP20


41030/B


41030/G

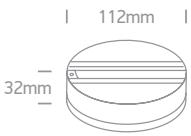

Order Code	Colour	Input	Ampere	Class		Notes
41002/W	White	100-240V	16A		150	-
41002/G	Grey	100-240V	16A		150	-
41002A/W	White	100-240V	6A		50	-
41002A/B	Black	100-240V	6A		50	-
41030/W	White	100-240V	6A		40	-
41030/B	Black	100-240V	6A		40	-
41030/G	Grey	100-240V	6A		40	-



Square DALI Track
White



40001AL/W

40001AL | 16A | 1m Square DALI track | 3-phase + DALI | Aluminium

new

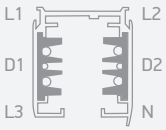

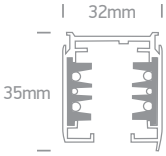



40002AL/W

40002AL | 16A | 2m Square DALI track | 3-phase + DALI | Aluminium

new

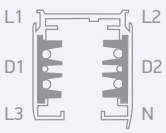

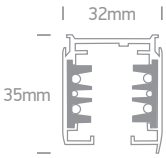



40003AL/W

40003AL | 16A | 3m Square DALI track | 3-phase + DALI | Aluminium

new

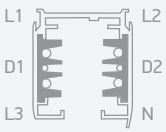

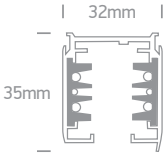



41026R/W

41026R/W | Adjustable wire 2m for square track | Metal

5 YEAR | 100

new





41032/W

41032 | Connector for suspending square track

5 YEAR | 100

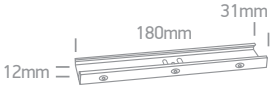

Order Code	Colour	Input	Ampere	Class		Notes
40001AL/W	White	100-240V	16A	⏚	10	-
40002AL/W	White	100-240V	16A	⏚	10	-
40003AL/W	White	100-240V	16A	⏚	10	-



Square DALI Track
Black



40001AL | 16A | 1m Square DALI track | 3-phase + DALI | Aluminium

5 YEAR

new

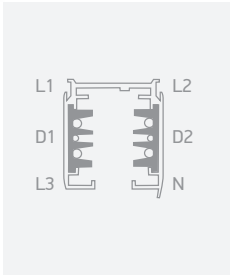

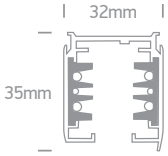



40002AL | 16A | 2m Square DALI track | 3-phase + DALI | Aluminium

5 YEAR

new

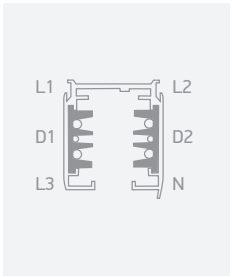

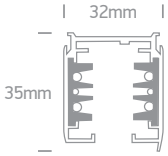



40003AL | 16A | 3m Square DALI track | 3-phase + DALI | Aluminium

5 YEAR

new

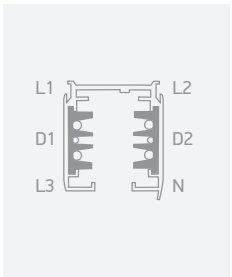

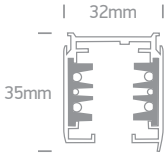



41026R/B | Adjustable wire 2m for square track | Metal

5 YEAR

100

new





41032 | Connector for suspending square track

5 YEAR

100

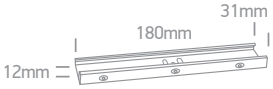

Order Code	Colour	Input	Ampere	Class		Notes
40001AL/B	Black	100-240V	16A	⏚	10	-
40002AL/B	Black	100-240V	16A	⏚	10	-
40003AL/B	Black	100-240V	16A	⏚	10	-

Square Track Accessories
DALI

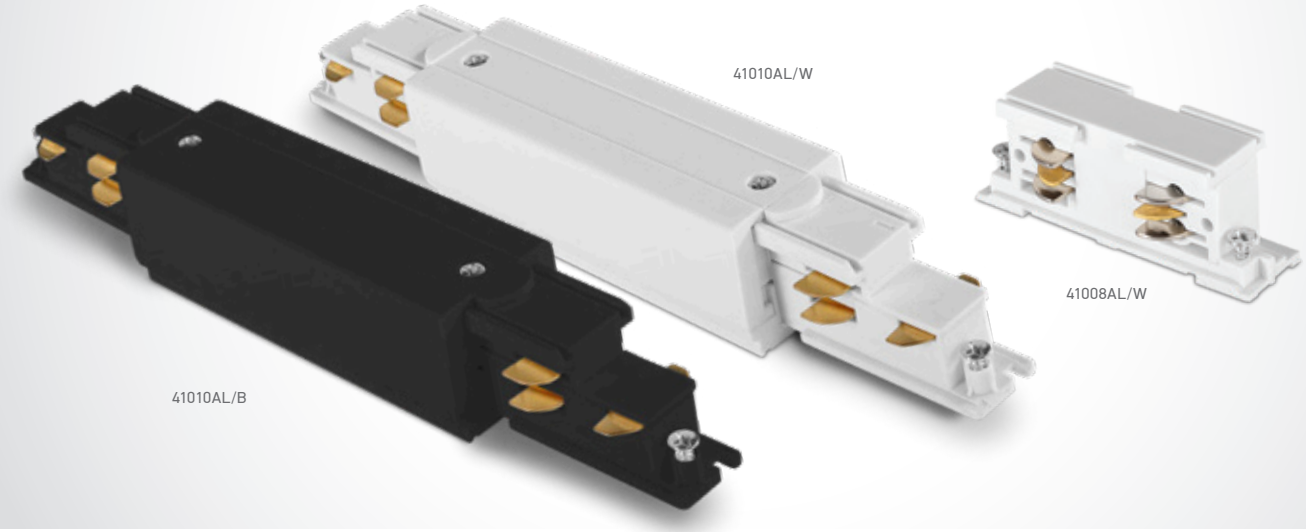



41004AL/W/..

41004AL | 16A | Live end for square DALI track | DALI | Plastic

new


41004AL/B/..

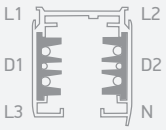

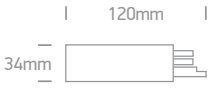



41010AL/W

41010AL | 16A | Live connector for square DALI track | DALI | Plastic

new


41010AL/B

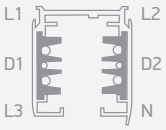

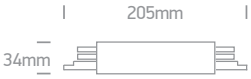



41008AL/W

41008AL | 16A | Connector for square DALI track | DALI | Plastic

new


41008AL/B

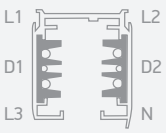



Order Code	Colour	Direction	Input	Ampere	Class		Notes
41004AL/W/L	White	Left	100-240V	16A		50	For DALI track
41004AL/W/R	White	Right	100-240V	16A		50	For DALI track
41004AL/B/L	Black	Left	100-240V	16A		50	For DALI track
41004AL/B/R	Black	Right	100-240V	16A		50	For DALI track
41010AL/W	White	-	100-240V	16A		50	For DALI track
41010AL/B	Black	-	100-240V	16A		50	For DALI track
41008AL/W	White	-	100-240V	16A		100	For DALI track
41008AL/B	Black	-	100-240V	16A		100	For DALI track

Square Track Accessories
DALI

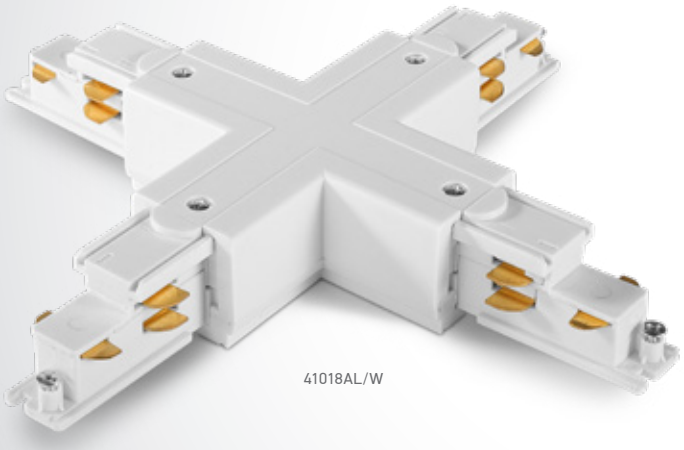
41018AL/W

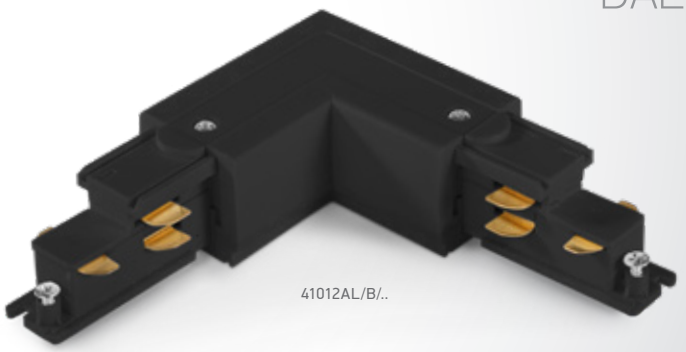
41012AL/B/..


41012AL/W/..

41012AL | 16A | Corner for square DALI track | DALI | Plastic

new


41012AL/B/..

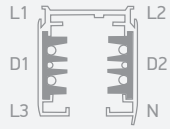

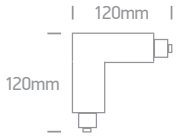

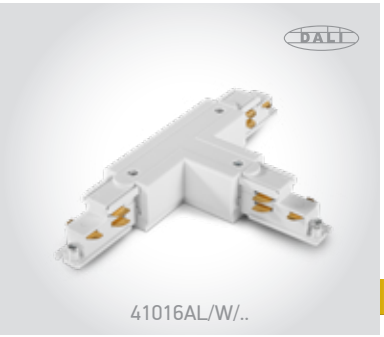
41016AL/W/..

41016AL | 16A | T-connector for square DALI track | DALI | Plastic

new


41016AL/B/..

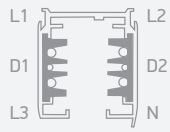

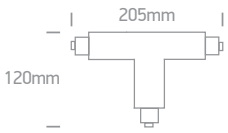


41018AL/W

41018AL | 16A | X-Connector for square DALI track | DALI | Plastic

new


41018AL/B

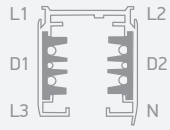

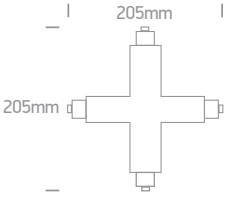

Order Code	Colour	Direction	Input	Ampere	Class		Notes
41012AL/W/L	White	Left	100-240V	16A		25	For DALI track
41012AL/W/R	White	Right	100-240V	16A		25	For DALI track
41012AL/B/L	Black	Left	100-240V	16A		25	For DALI track
41012AL/B/R	Black	Right	100-240V	16A		25	For DALI track
41016AL/W/L	White	Left	100-240V	16A		25	For DALI track
41016AL/W/R	White	Right	100-240V	16A		25	For DALI track
41016AL/B/L	Black	Left	100-240V	16A		25	For DALI track
41016AL/B/R	Black	Right	100-240V	16A		25	For DALI track
41018AL/W	White	-	100-240V	16A		10	For DALI track
41018AL/B	Black	-	100-240V	16A		10	For DALI track



Magnetic Surface Profiles
MINI



42001A/B

42001A | **42002A** | 48V | Magnetic profile | ON/OFF / DALI | Aluminium

Max 10m/driver | Max 400W/circuit.

CE 5 YEAR



42001A/W

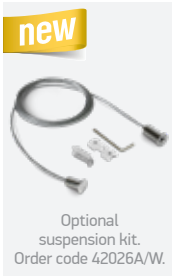

Optional suspension kit. Order code 42026A/W.



Optional suspension kit. Order code 42026A/B.



Complete with 2pcs end caps.



Complete with 2pcs end caps.

MINI

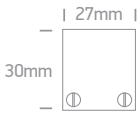



42012AA/B

42012AA | Corner for 42001A & 42002A | Aluminium

CE 5 YEAR 1

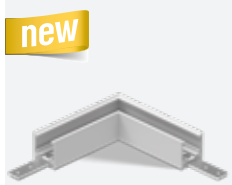

42012AA/W



Complete with 2pcs mechanical connectors.

MINI

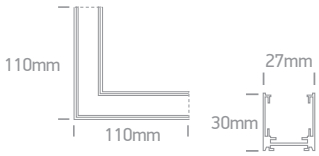



42012BA/B

42012BA | Corner wall to wall (IN) for 42001A & 42002A | Aluminium

CE 5 YEAR 1



42012BA/W



Complete with 2pcs mechanical connectors.

MINI

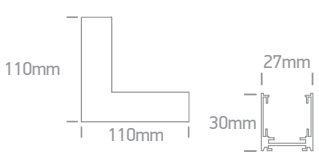

Order Code	Colour	Length	Input	Class		Notes
42001A/B	Black	1m	48V	III	1	-
42001A/W	White	1m	48V	III	1	-
42002A/B	Black	2m	48V	III	1	-
42002A/W	White	2m	48V	III	1	-

Magnetic Surface Profiles
MIDI

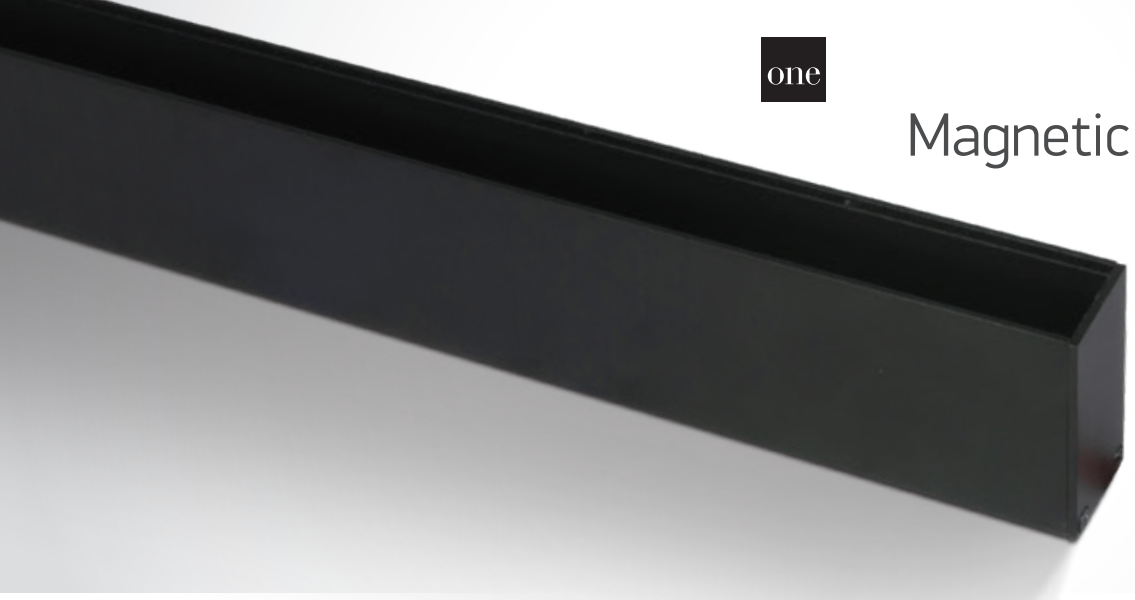

42001B/B



42001B/B

42001B | **42002B** | 48V | Magnetic profile | ON/OFF / DALI | Aluminium

Max 10m/driver | Max 400W/circuit.

5 YEAR



Optional suspension kit. Order code 42026A/B.



Complete with 2pcs end caps.



Complete with cover.

MIDI

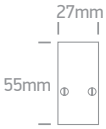



42001B/W

42001B | **42002B** | 48V | Magnetic profile | ON/OFF / DALI | Aluminium

Max 10m/driver | Max 400W/circuit.

new

5 YEAR

new



Optional suspension kit. Order code 42026A/W.



Complete with 2pcs end caps.



Complete with cover.

MIDI

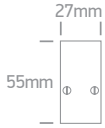



42012AB/B

42012AB | Corner for 42001B & 42002B | Aluminium

5 YEAR

1

new



42012AB/W



Complete with 2pcs mechanical connectors.

MIDI

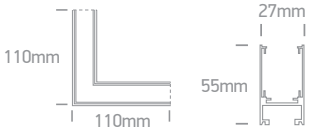



42012BB/B

42012BB | Corner wall to wall (IN) for 42001B & 42002B | Aluminium

5 YEAR

1

new



42012BB/W



Complete with 2pcs mechanical connectors.

MIDI

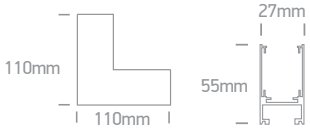

Order Code	Colour	Length	Input	Class		Notes
42001B/B	Black	1m	48V	III	1	-
42001B/W	White	1m	48V	III	1	-
42002B/B	Black	2m	48V	III	1	-
42002B/W	White	2m	48V	III	1	-

Magnetic Surface Profiles
MAXI



42001/B

42001 | **42002** | **42003** | 48V | Magnetic profile | ON/OFF / DALI | Aluminium — Max 10m/driver | Max 400W/circuit


Optional suspension kit. Order code 42026/B.


Complete with 2pcs end caps.


Complete with cover.

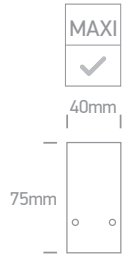



42001/W

new

42001 | **42002** | **42003** | 48V | Magnetic profile | ON/OFF / DALI | Aluminium — Max 10m/driver | Max 400W/circuit

new


Optional suspension kit. Order code 42026/W.


Complete with 2pcs end caps.


Complete with cover.

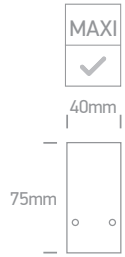


42012A/B

42012A | Corner for 42001, 42002 & 42003 | Aluminium

new


42012A/W


Complete with 2pcs mechanical connectors.

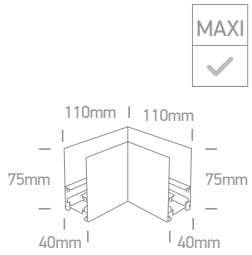


42012B/B

42012B | Corner wall to wall (IN) for 42001, 42002 & 42003 | Aluminium

new


42012B/W


Complete with 2pcs mechanical connectors.

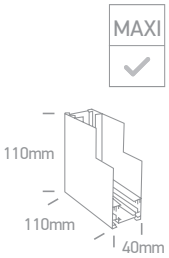


42012C/B

42012C | Corner wall to wall (OUT) for 42001, 42002 & 42003 | Aluminium


Complete with 2pcs mechanical connectors.

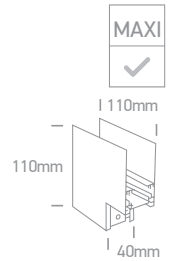

Order Code	Colour	Length	Input	Class		Notes
42001/W	White	1m	48V	III	1	-
42001/B	Black	1m	48V	III	1	-
42002/W	White	2m	48V	III	1	-
42002/B	Black	2m	48V	III	1	-
42003/W	White	3m	48V	III	1	-
42003/B	Black	3m	48V	III	1	-



Magnetic Surface Profiles
MAXI

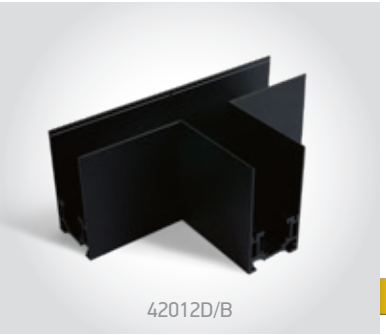

42012D/B

42012D | T-connector with live connector for 42001, 42002 & 42003 | Aluminium

5 YEAR

1

new



42012D/W



Complete with wiring.

MAXI

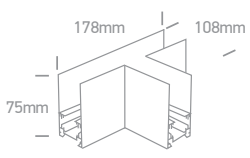

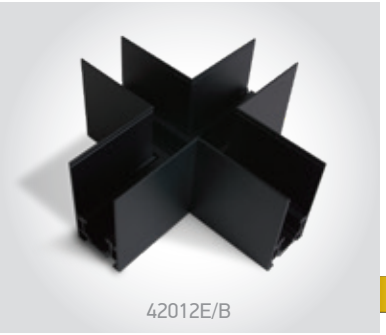

42012E/B

42012E | X-connector with live connector for 42001, 42002 & 42003 | Aluminium

5 YEAR

1

new



42012E/W



Complete with wiring.

MAXI

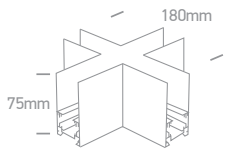

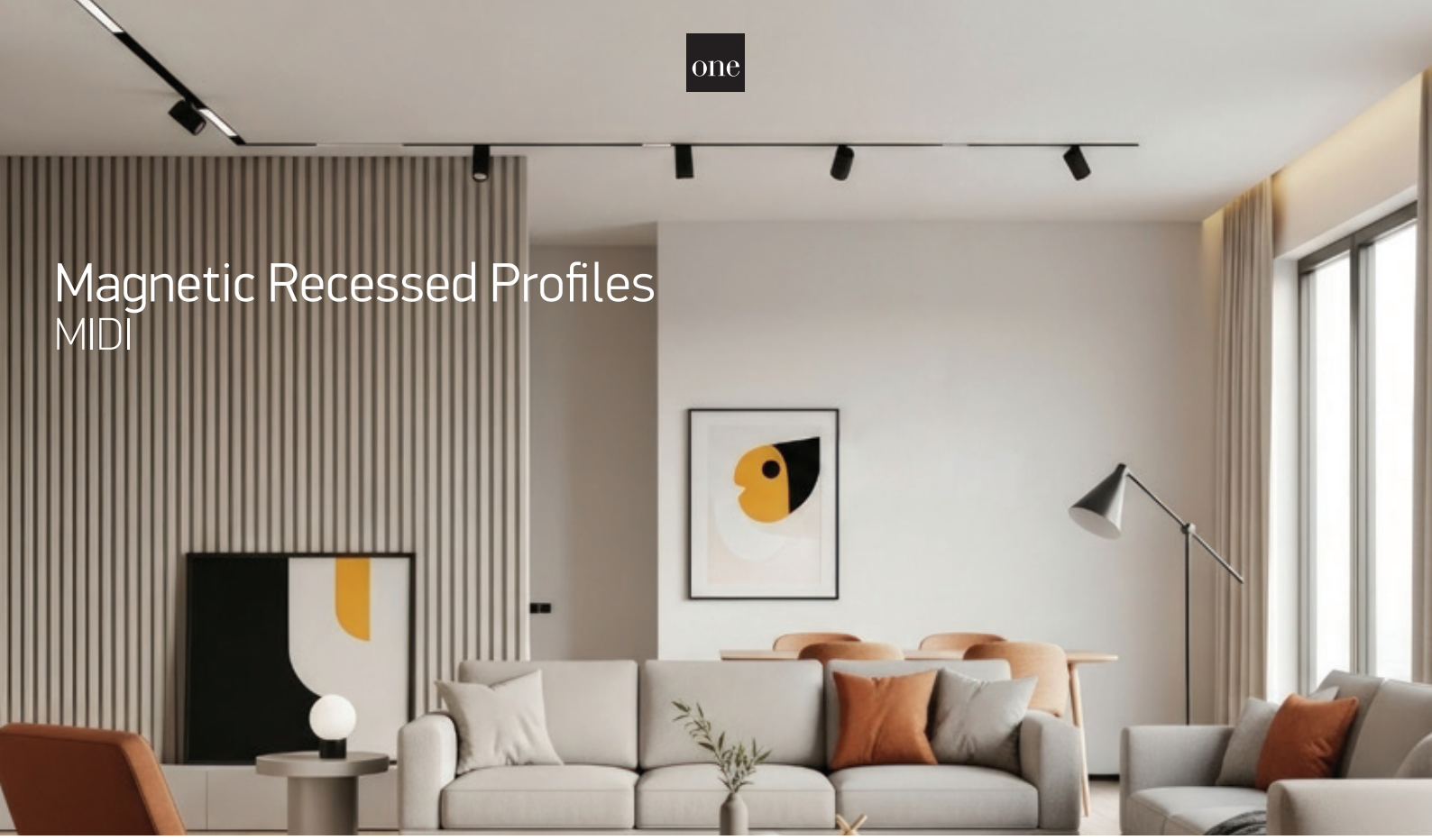

Magnetic Recessed Profiles
MIDI



42001RB/B

42001RB | **42002RB** | 48V | Recessed magnetic profile | ON/OFF / DALI | Aluminium Max 10m/driver | Max 400W/circuit.

5 YEAR

new

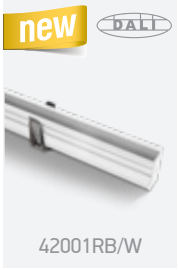

42001RB/W



Complete with fixing clips, 1pc mechanical & 2pcs side connectors.



Complete with 2pcs end caps.

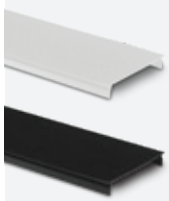

Complete with cover.

MIDI

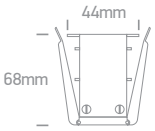



42012ARB/B

42012ARB | Recessed corner for 42001RB & 42002RB | Aluminium

5 YEAR

1

new



42012ARB/W



Complete with 2pcs mechanical connectors & 4pcs side connectors.

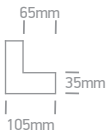



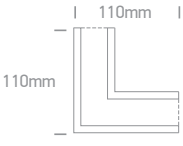

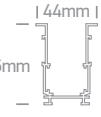

MIDI



42012BRB/B

42012BRB | Recessed corner wall to wall (IN) for 42001RB & 42002RB | Aluminium

5 YEAR

1

new



42012BRB/W



Complete with 2pcs mechanical connectors & 4pcs side connectors.





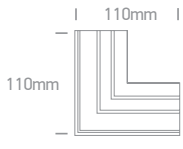

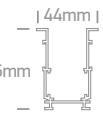

MIDI

Order Code	Colour	Length	Input	Class				Notes
42001RB/W	White	1m	48V	III	35x1000mm	100mm	1	-
42001RB/B	Black	1m	48V	III	35x1000mm	100mm	1	-
42002RB/W	White	2m	48V	III	35x2000mm	100mm	1	-
42002RB/B	Black	2m	48V	III	35x2000mm	100mm	1	-

Magnetic Recessed Profiles
MAXI





42001R/B

42001R | **42002R** | 48V | Recessed magnetic profile | ON/OFF / DALI | Aluminium Max 10m/driver | Max 400W/circuit.

CE 5 YEAR



42001R/W


Complete with fixing clips, 1pc mechanical & 2pcs side connectors.


Complete with 2pcs end caps.

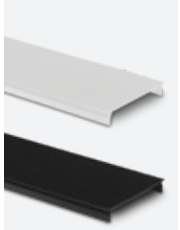
Complete with cover.

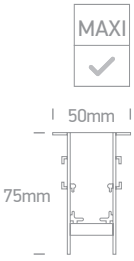


42012AR/B

42012AR | Recessed corner for 42001R & 42002R | Aluminium

CE 5 YEAR 1



42012AR/W


Complete with 2pcs mechanical connectors & 4pcs side connectors.

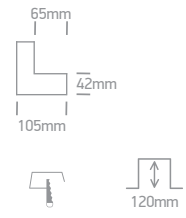

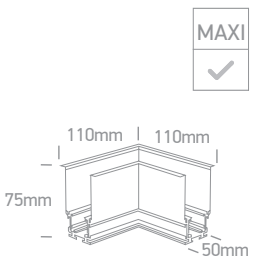


42012BR/B

42012BR | Recessed corner wall to wall (IN) for 42001R & 42002R | Aluminium

CE 5 YEAR 1

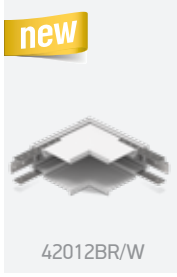

42012BR/W


Complete with 2pcs mechanical connectors & 4pcs side connectors.



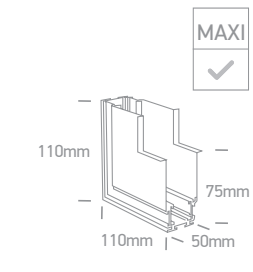

Order Code	Colour	Length	Input	Class				Notes
42001R/W	White	1m	48V	III	42x1000mm	120mm	1	-
42001R/B	Black	1m	48V	III	42x1000mm	120mm	1	-
42002R/W	White	2m	48V	III	42x2000mm	120mm	1	-
42002R/B	Black	2m	48V	III	42x2000mm	120mm	1	-



Magnetic Trimless Profiles
MINI



42001ATR/W

42001ATR | **42002ATR** | 48V | Trimless recessed | ON/OFF / DALI | Aluminium — Max 10m/driver | Max 400W/circuit.

CE 5 YEAR

new



Complete with 2 pcs mechanical connectors.



Complete with 2 pcs end caps.

MINI

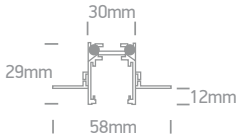



42001ATR/B

42001ATR | **42002ATR** | 48V | Trimless recessed | ON/OFF / DALI | Aluminium — Max 10m/driver | Max 400W/circuit.

CE 5 YEAR

new



Complete with 2 pcs mechanical connectors.



Complete with 2 pcs end caps.

MINI

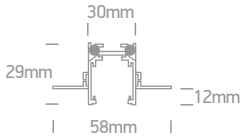

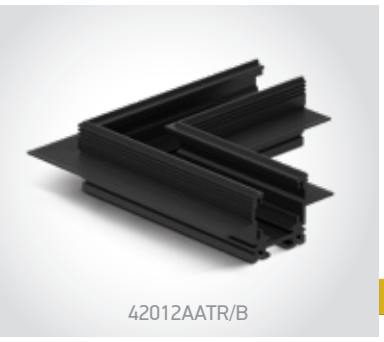

42012AATR/B

42012AATR | Trimless recessed corner for 42001ATR & 42002ATR | Aluminium

CE 5 YEAR 1

new



42012AATR/W

MINI

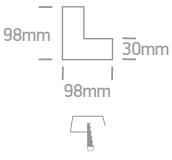

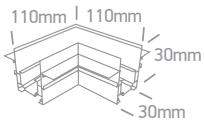

Order Code	Colour	Length	Input	Class				Notes
42001ATR/W	White	1m	48V	III	30x1000mm	60mm	1	-
42001ATR/B	Black	1m	48V	III	30x1000mm	60mm	1	-
42002ATR/W	White	2m	48V	III	30x2000mm	60mm	1	-
42002ATR/B	Black	2m	48V	III	30x2000mm	60mm	1	-



Magnetic Trimless Profiles
MAXI



42001TR/W

42001TR | **42002TR** | 48V | Trimless recessed | ON/OFF / DALI | Aluminium

Max 10m/driver | Max 400W/circuit.

new



Complete with 2 pcs mechanical connectors & 4 pcs side connectors.



Complete with 2 pcs end caps.



Complete with cover.

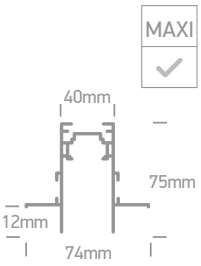



42001TR/B

42001TR | **42002TR** | 48V | Trimless recessed | ON/OFF / DALI | Aluminium

Max 10m/driver | Max 400W/circuit.



Complete with 2 pcs mechanical connectors & 4 pcs side connectors.



Complete with 2 pcs end caps.



Complete with cover.

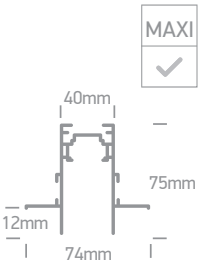



42012ATR/B

42012ATR | Trimless recessed corner for 42001TR & 42002TR | Aluminium

Can not pass through cutout hole.

new



42012ATR/W

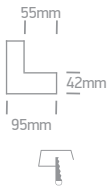



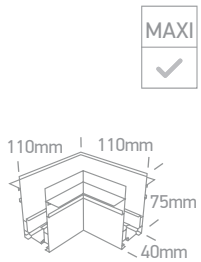



42012BTR/B

42012BTR | Trimless recessed corner wall to wall (IN) for 42001TR & 42002TR | Aluminium

Can not pass through cutout hole.





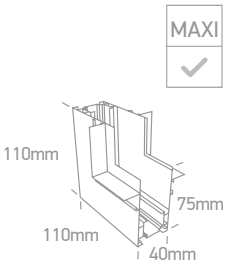

Order Code	Colour	Length	Input	Class				Notes
42001TR/W	White	1m	48V	III	42x1000mm	120mm	1	-
42001TR/B	Black	1m	48V	III	42x2000mm	120mm	1	-
42002TR/W	White	2m	48V	III	42x1000mm	120mm	1	-
42002TR/B	Black	2m	48V	III	42x2000mm	120mm	1	-

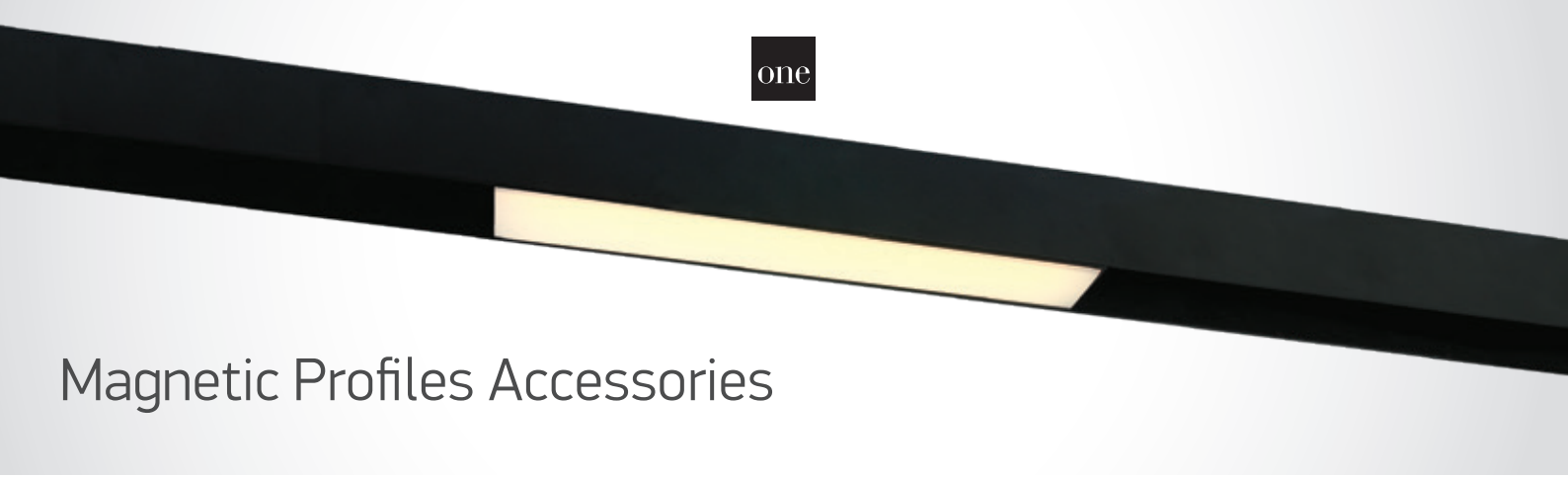

Magnetic Profiles Accessories



42032A

42032A | Mechanical connector for MINI & MIDI

5 YEAR

1

MINI ✓ MIDI ✓





42032

42032 | Mechanical connector for 42001, 42002 & 42003

5 YEAR

1

MAXI ✓





42022A/B

42022A | End caps for 42001A & 42002A

5 YEAR

1



42022A/W

MINI ✓

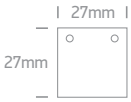



42022B/B

42022B | End caps for 42001B, 42002B, 42001RB & 42002RB

5 YEAR

1



42022B/W

MIDI ✓

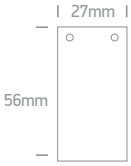



42022/B

42022 | End caps for 42001, 42002, 42003, 42001R & 42002R

5 YEAR

1

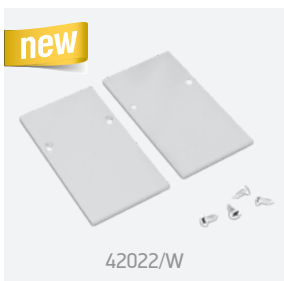

42022/W

MAXI ✓

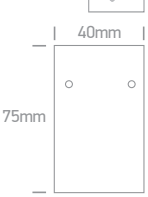



Magnetic Profiles Accessories



42004A/B

42004A | 48V | Power supply cable | ON/OFF / DALI | Plastic

200cm

5 YEAR

1

MINI ✓ MIDI ✓ MAXI ✓

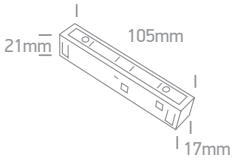



42004C/B

42004C | 48V | Live connector/corner | ON/OFF / DALI | Plastic

5 YEAR

1

MINI ✓ MIDI ✓ MAXI ✓

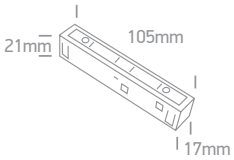



42004B/B

42004B | 48V | Live connector | ON/OFF / DALI | Plastic

5 YEAR

1

MINI ✓ MIDI ✓ MAXI ✓

new





42026/B

42026 | Suspension kit 3m for 42001, 42002 & 42003

5 YEAR

1

new



42026/W

MAXI ✓



42006BX/B

42006BX | 250W | 48V DC | Driver for magnetic profiles

5 YEAR

new



42006BX/W

MINI ✓ MIDI ✓ MAXI ✓

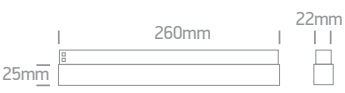

Order Code	Input	Power	Output	Class	Dimmable	📦	Notes
42006BX/W	230V	250W	48V DC	⧈	NO	20	-
42006BX/B	230V	250W	48V DC	⧈	NO	20	-



Magnetic Linear Lights
CCT V

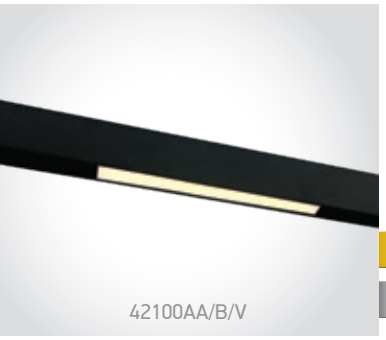

42100AA | 8W | Linear light | Aluminium + PC

new
IP20
LED BUILT IN
90 CRI
CCT V
CE
3 YEAR





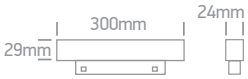



42100BA | 16W | Linear light | Aluminium + PC

new
IP20
LED BUILT IN
90 CRI
CCT V
CE
3 YEAR





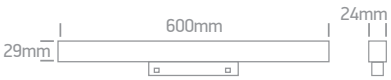



42100A | 15W | Linear light | Aluminium + PC

new
IP20
LED BUILT IN
90 CRI
CCT V
CE
3 YEAR



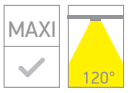





42100B | 25W | Linear light | Aluminium + PC

new
IP20
LED BUILT IN
90 CRI
CCT V
CE
3 YEAR



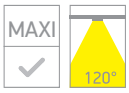



Order Code	Colour	Light Colour	CCT (K)	Watts	Lumen (lm)	Beam Angle	Input	Class		Notes
42100AA/W/V	White	CCT V	3000K-3500K-4000K	8W	640lm	120°	48V		50	-
42100AA/B/V	Black	CCT V	3000K-3500K-4000K	8W	640lm	120°	48V		50	-
42100BA/W/V	White	CCT V	3000K-3500K-4000K	16W	1280lm	120°	48V		40	-
42100BA/B/V	Black	CCT V	3000K-3500K-4000K	16W	1280lm	120°	48V		40	-
42100A/B/W	Black	Warm white	3000K	15W	1200lm	120°	48V		40	-
42100A/W/V	White	CCT V	3000K-3500K-4000K	15W	1200lm	120°	48V		40	-
42100A/B/V	Black	CCT V	3000K-3500K-4000K	15W	1200lm	120°	48V		40	-
42100B/B/W	Black	Warm white	3000K	25W	2000lm	120°	48V		20	-
42100B/W/V	White	CCT V	3000K-3500K-4000K	25W	2000lm	120°	48V		20	-
42100B/B/V	Black	CCT V	3000K-3500K-4000K	25W	2000lm	120°	48V		20	-

Magnetic Linear Lights
DALI



42100AAL | 8W | Linear light | CCT DALI Tunable | Aluminium + PC



new IP20

LED BUILT IN · 90 CRI · DALI DIMMABLE · CCT V · CE · 3 YEAR



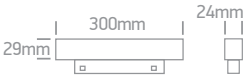

42100BAL | 16W | Linear light | CCT DALI Tunable | Aluminium + PC



new IP20

LED BUILT IN · 90 CRI · DALI DIMMABLE · CCT V · CE · 3 YEAR





42100AL | 15W | Linear light | CCT DALI Tunable | Aluminium + PC



new IP20

LED BUILT IN · 90 CRI · DALI DIMMABLE · CCT V · CE · 3 YEAR





42100BL | 25W | Linear light | CCT DALI Tunable | Aluminium + PC



new IP20

LED BUILT IN · 90 CRI · DALI DIMMABLE · CCT V · CE · 3 YEAR





Order Code	Colour	Light Colour	CCT (K)	Watts	Lumen (lm)	Beam Angle	Input	Class		Notes
42100AAL/W/V	White	CCT V	3000K-4000K tunable	8W	640lm	120°	48V	III	50	-
42100AAL/B/V	Black	CCT V	3000K-4000K tunable	8W	640lm	120°	48V	III	50	-
42100BAL/W/V	White	CCT V	3000K-4000K tunable	16W	1280lm	120°	48V	III	40	-
42100BAL/B/V	Black	CCT V	3000K-4000K tunable	16W	1280lm	120°	48V	III	40	-
42100AL/W/V	White	CCT V	3000K-4000K tunable	15W	1200lm	120°	48V	III	40	-
42100AL/B/W	Black	Warm white	3000K	15W	1200lm	120°	48V	III	40	-
42100AL/B/V	Black	CCT V	3000K-4000K tunable	15W	1200lm	120°	48V	III	40	-
42100BL/W/V	White	CCT V	3000K-4000K tunable	25W	2000lm	120°	48V	III	20	-
42100BL/B/V	Black	CCT V	3000K-4000K tunable	25W	2000lm	120°	48V	III	20	-

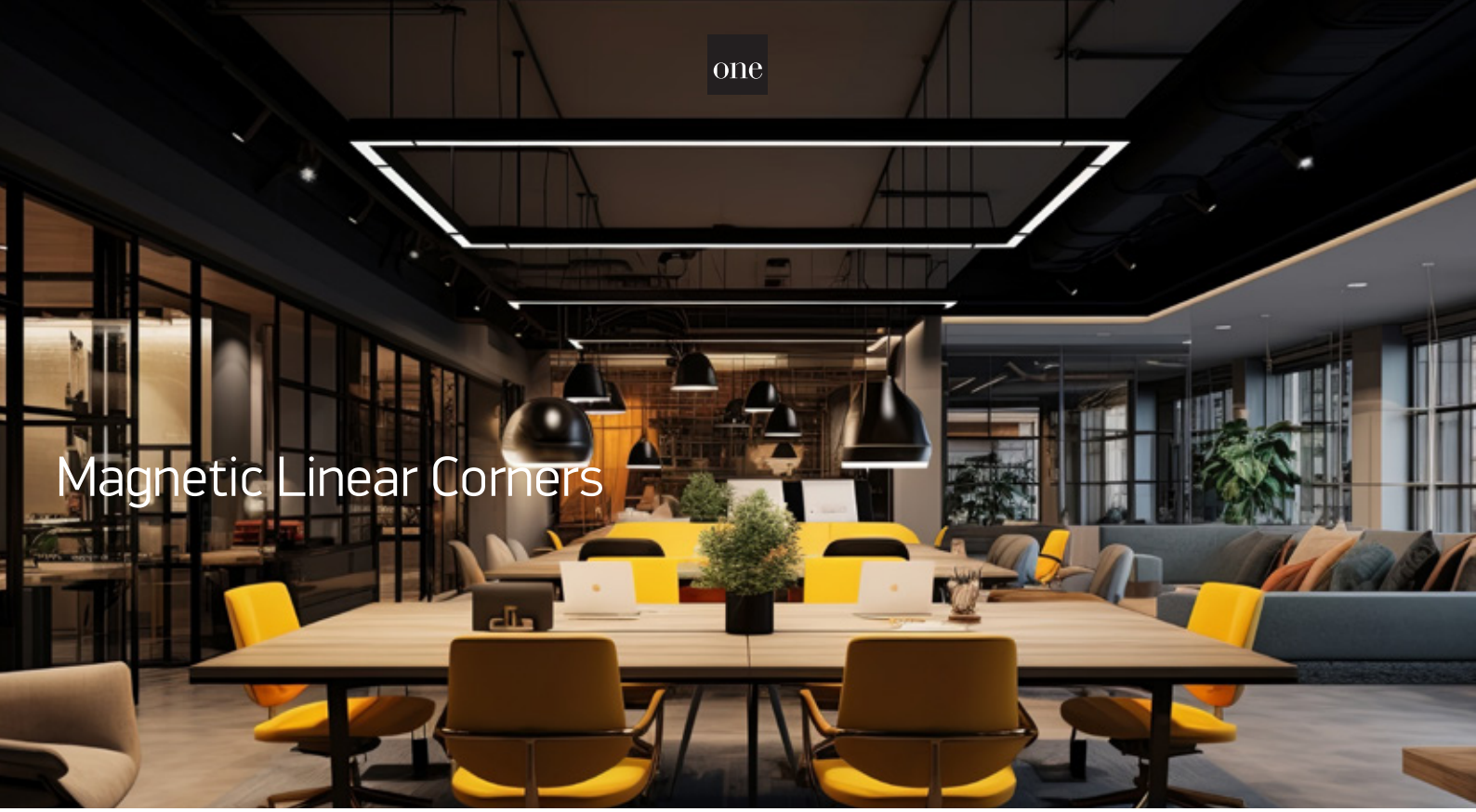

Magnetic Linear Corners



42100EA | 16W | Corner light | Aluminium + PC

new
IP20
LED BUILT IN
90 CRI
CCT V
CE
3 YEAR



MINI ✓ MIDI ✓ 120°

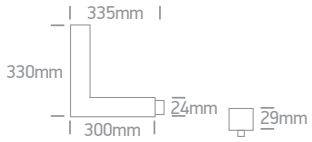



42100E | 25W | Corner light | Aluminium + PC

new
IP20
LED BUILT IN
90 CRI
CCT V
CE
3 YEAR



MAXI ✓ 120°

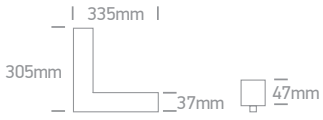



42100EL | 25W | Corner light | CCT DALI Tunable | Aluminium + PC

new
IP20
LED BUILT IN
90 CRI
DALI DIMMABLE
CCT V
CE
3 YEAR



MAXI ✓ 120°

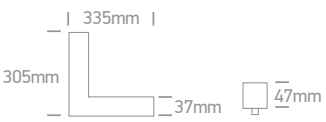

Order Code	Colour	Light Colour	CCT (K)	Watts	Lumen (lm)	Beam Angle	Input	Class		Notes
42100EA/B/V	Black	CCT V	3000K-3500K-4000K	16W	1280lm	120°	48V	III	10	-
42100E/B/W	Black	Warm white	3000K	25W	2000lm	120°	48V	III	12	-
42100E/B/V	Black	CCT V	3000K-3500K-4000K	25W	2000lm	120°	48V	III	12	-
42100EL/B/W	Black	Warm white	3000K	25W	2000lm	120°	48V	III	12	-
42100EL/B/V	Black	CCT V	3000K-4000K tunable	25W	2000lm	120°	48V	III	12	-



Magnetic Linear Lights



42102A | 12W | Linear spots | Aluminium

LED BUILT IN · 90 CRI · CCT V · CE · new · 3 YEAR · IP20



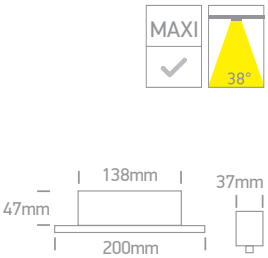



42102AL | 12W | Linear spots | CCT DALI Tunable | Aluminium

LED BUILT IN · 90 CRI · DALI DIMMABLE · CCT V · CE · new · 3 YEAR · IP20



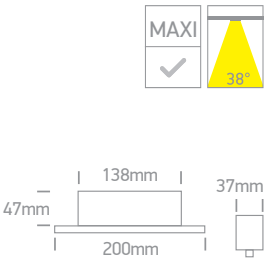



42102B | 22W | Linear spots | Aluminium

LED BUILT IN · 90 CRI · CCT V · CE · new · 3 YEAR · IP20



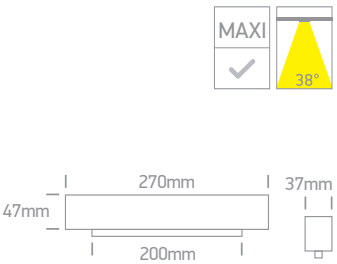



42102BL | 22W | Linear spots | CCT DALI Tunable | Aluminium

LED BUILT IN · 90 CRI · DALI DIMMABLE · CCT V · CE · new · 3 YEAR · IP20



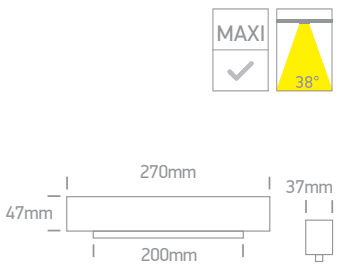

Order Code	Colour	Light Colour	CCT (K)	Watts	Lumen (lm)	Beam Angle	Input	Class		Notes
42102A/B/W	Black	Warm white	3000K	12W	960lm	38°	48V		40	-
42102A/B/V	Black	CCT V	3000K-3500K-4000K	12W	960lm	38°	48V		40	-
42102AL/B/V	Black	CCT V	3000K-4000K tunable	12W	960lm	38°	48V		40	-
42102B/B/V	Black	CCT V	3000K-3500K-4000K	22W	1760lm	38°	48V		30	-
42102BL/B/W	Black	Warm white	3000K	22W	1760lm	38°	48V		30	-
42102BL/B/V	Black	CCT V	3000K-4000K tunable	22W	1760lm	38°	48V		30	-

Magnetic Adjustable Linear Spots



42106A | 12W | Linear spots | Adjustable | Aluminium

new

LED BUILT IN · 90 CRI · CCT V · ADJUSTABLE MAXI · ADJUSTABLE P&P MINI · CE · 3 YEAR

new

IP20



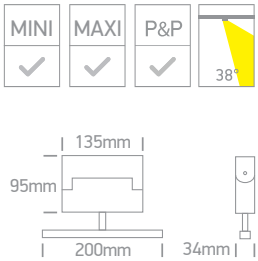



42106AL | 12W | Linear spots | CCT DALI Tunable | Adjustable | Aluminium

new

LED BUILT IN · 90 CRI · DALI DIMMABLE · CCT V · ADJUSTABLE MAXI · ADJUSTABLE P&P MINI · CE · 3 YEAR

new

IP20



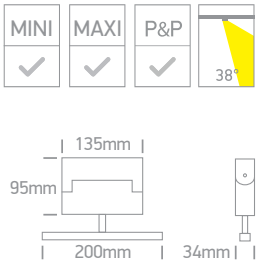



42106B | 22W | Linear spots | Adjustable | Aluminium

new

LED BUILT IN · 90 CRI · CCT V · ADJUSTABLE MAXI · ADJUSTABLE P&P MINI · CE · 3 YEAR

new

IP20



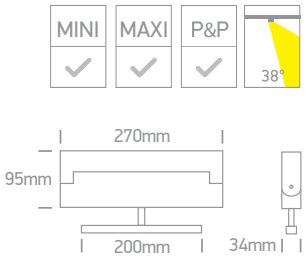



42106BL | 22W | Linear spots | CCT DALI Tunable | Adjustable | Aluminium

new

LED BUILT IN · 90 CRI · DALI DIMMABLE · CCT V · ADJUSTABLE MAXI · ADJUSTABLE P&P MINI · CE · 3 YEAR

new

IP20



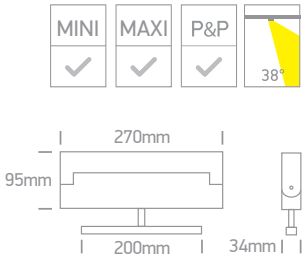

Order Code	Colour	Light Colour	CCT (K)	Watts	Lumen (lm)	Beam Angle	Input	Class		Notes
42106A/W/V	White	CCT V	3000K-3500K-4000K	12W	960lm	38°	48V		30	-
42106A/B/W	Black	Warm white	3000K	12W	960lm	38°	48V		30	-
42106A/B/V	Black	CCT V	3000K-3500K-4000K	12W	960lm	38°	48V		30	-
42106AL/W/V	White	CCT V	3000K-4000K tunable	12W	960lm	38°	48V		30	-
42106AL/B/V	Black	CCT V	3000K-4000K tunable	12W	960lm	38°	48V		30	-
42106B/W/V	White	CCT V	3000K-3500K-4000K	22W	1760lm	38°	48V		20	-
42106B/B/W	Black	Warm white	3000K	22W	1760lm	38°	48V		20	-
42106B/B/V	Black	CCT V	3000K-3500K-4000K	22W	1760lm	38°	48V		20	-
42106BL/W/V	White	CCT V	3000K-4000K tunable	22W	1760lm	38°	48V		20	-
42106BL/B/W	Black	Warm white	3000K	22W	1760lm	38°	48V		20	-
42106BL/B/V	Black	CCT V	3000K-4000K tunable	22W	1760lm	38°	48V		20	-

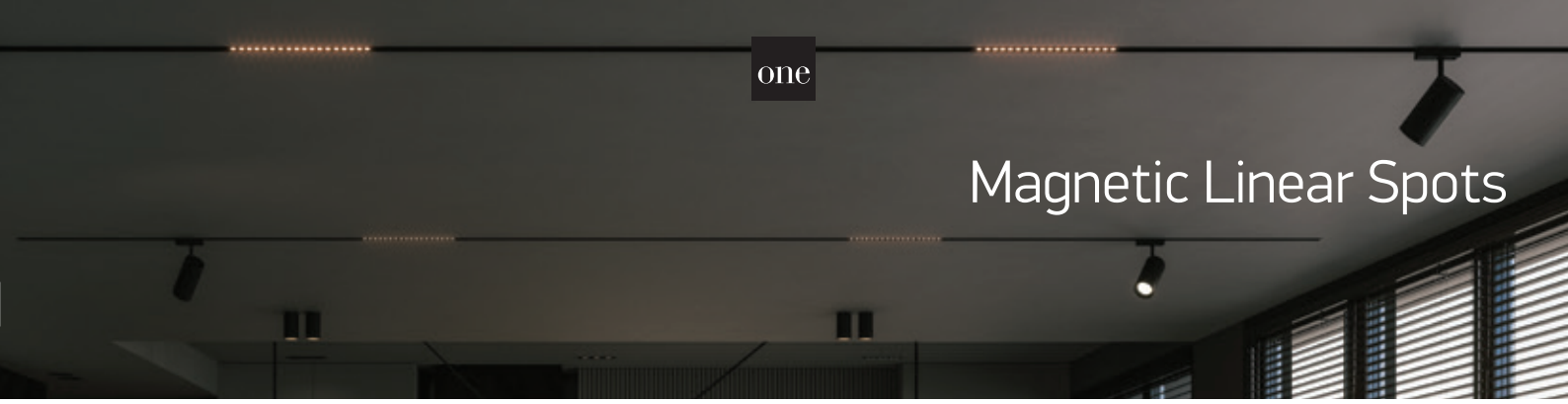

Magnetic Linear Spots



42112AA | 12W | Linear spots | Aluminium







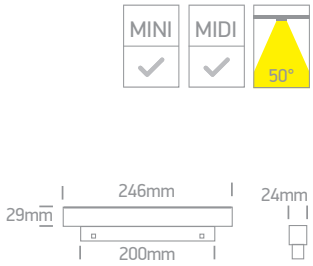



42112AAL | 12W | Linear spots | CCT DALI Tunable | Aluminium



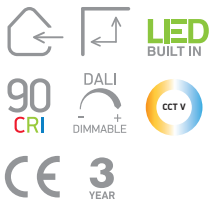



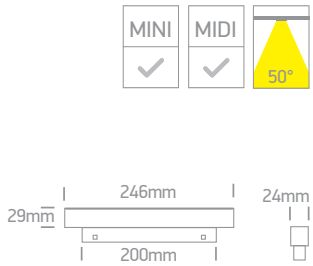



42112BA | 18W | Linear spots | Aluminium







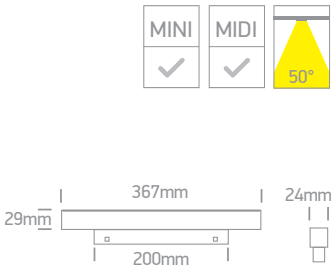



42112BAL | 18W | Linear spots | CCT DALI Tunable | Aluminium



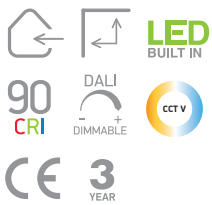



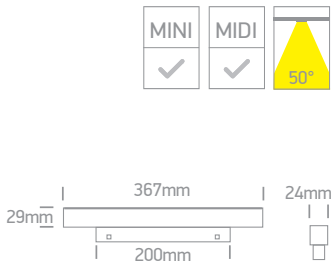

Order Code	Colour	Light Colour	CCT (K)	Watts	Lumen (lm)	Beam Angle	Input	Class		Notes
42112AA/W/V	White	CCT V	3000K-3500K-4000K	12W	960lm	50°	48V	III	50	-
42112AA/B/V	Black	CCT V	3000K-3500K-4000K	12W	960lm	50°	48V	III	50	-
42112AAL/W/V	White	CCT V	3000K-4000K tunable	12W	960lm	50°	48V	III	50	-
42112AAL/B/V	Black	CCT V	3000K-4000K tunable	12W	960lm	50°	48V	III	50	-
42112BA/W/V	White	CCT V	3000K-3500K-4000K	18W	1440lm	50°	48V	III	40	-
42112BA/B/V	Black	CCT V	3000K-3500K-4000K	18W	1440lm	50°	48V	III	40	-
42112BAL/W/V	White	CCT V	3000K-4000K tunable	18W	1440lm	50°	48V	III	40	-
42112BAL/B/V	Black	CCT V	3000K-4000K tunable	18W	1440lm	50°	48V	III	40	-



Magnetic Linear Lights



42120B | 12W | SMD | Linear light | Assymetric | Aluminium + PC

LED BUILT IN · 90 CRI · CE · 3 YEAR · IP20

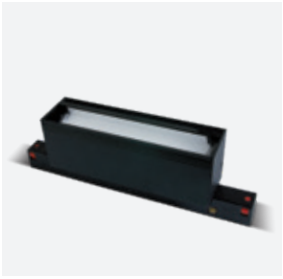

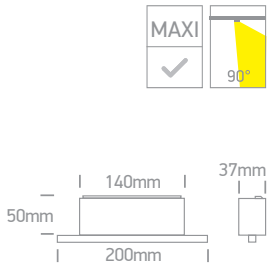



42104B | 12W | Linear spots | Aluminium

new · DARK LIGHT · IP20 · LED BUILT IN · 90 CRI · CCT V · CE · 3 YEAR



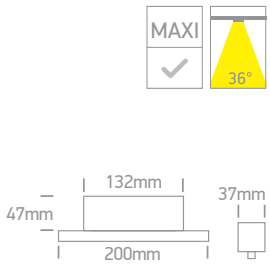



42104BL | 12W | Linear spots | CCT DALI Tunable | Aluminium

new · DARK LIGHT · IP20 · LED BUILT IN · 90 CRI · DALI DIMMABLE · CCT V · CE · 3 YEAR



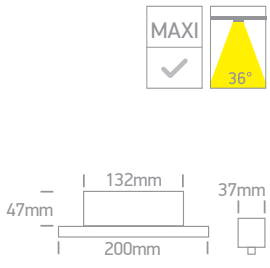

Order Code	Colour	Light Colour	CCT (K)	Watts	Lumen (lm)	Beam Angle	Input	Class		Notes
42120B/B/W	Black	Warm white	3000K	12W	960lm	90°	48V	III	40	-
42104B/B/W	Black	Warm white	3000K	12W	840lm	36°	48V	III	40	-
42104B/B/V	Black	CCT V	3000K-3500K-4000K	12W	840lm	36°	48V	III	40	-
42104BL/B/V	Black	CCT V	3000K-4000K tunable	12W	840lm	36°	48V	III	40	-

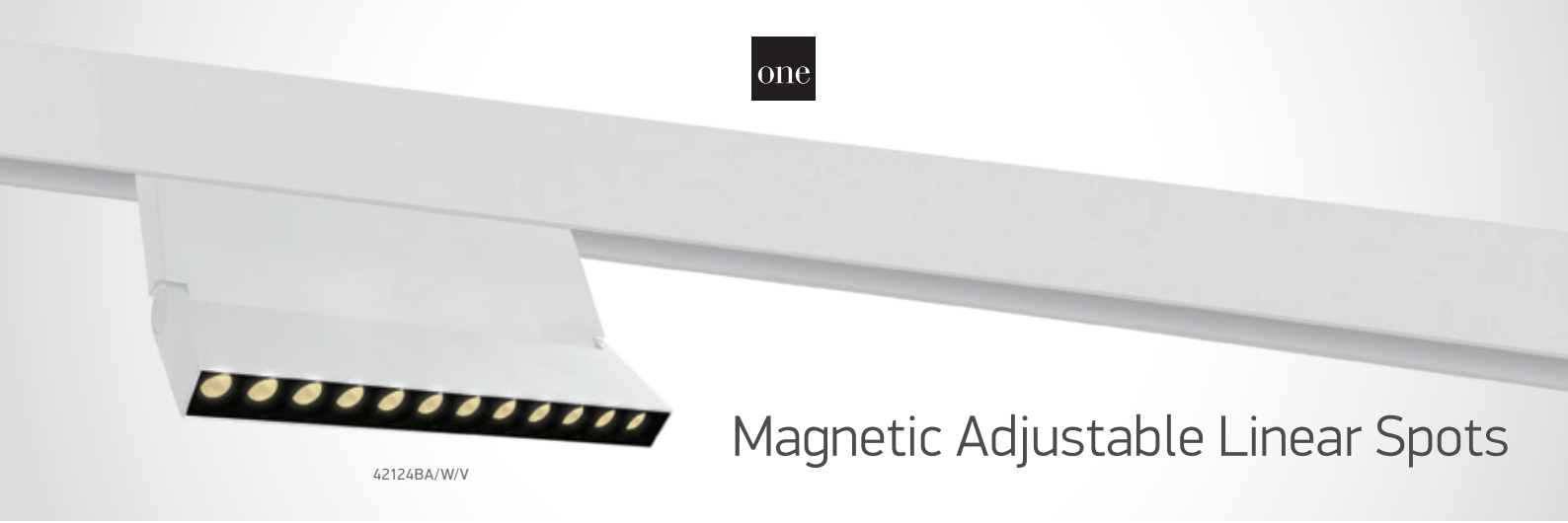

42124BA/W/V

Magnetic Adjustable Linear Spots



42124AA/W/V

42124AA | 10W | Linear spots | Adjustable | Aluminium





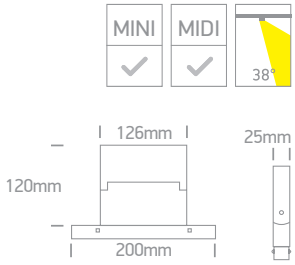



42124AA/B/V

42124AA | 10W | Linear spots | Adjustable | Aluminium





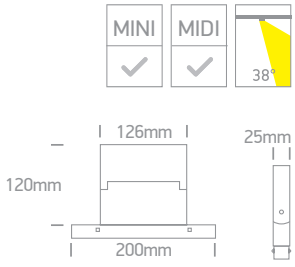



42124BA/W/V

42124BA | 20W | Linear spots | Adjustable | Aluminium





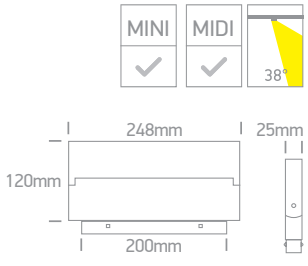

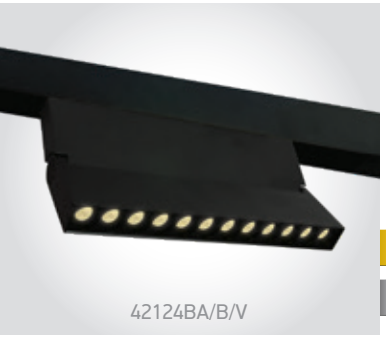

42124BA/B/V

42124BA | 20W | Linear spots | Adjustable | Aluminium





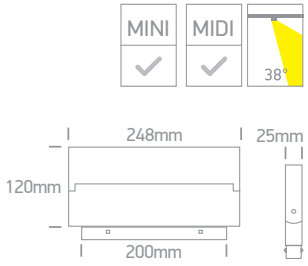

Order Code	Colour	Light Colour	CCT (K)	Watts	Lumen (lm)	Beam Angle	Input	Class		Notes
42124AA/W/V	White	CCT V	3000K-3500K-4000K	10W	800lm	38°	48V	III	30	-
42124AA/B/V	Black	CCT V	3000K-3500K-4000K	10W	800lm	38°	48V	III	30	-
42124BA/W/V	White	CCT V	3000K-3500K-4000K	20W	1600lm	38°	48V	III	20	-
42124BA/B/W	Black	Warm white	3000K	20W	1600lm	38°	48V	III	20	-
42124BA/B/V	Black	CCT V	3000K-3500K-4000K	20W	1600lm	38°	48V	III	20	-



Magnetic Linear Tubes



42128A | 2x2W | SMD | Linear spots | Aluminium

LED BUILT IN · 90 CRI · CE · 3 YEAR · IP20



MINI ✓ MIDI ✓ 36°





42128B | 3x2W | SMD | Linear spots | Aluminium

new · LED BUILT IN · 90 CRI · CCT V · CE · 3 YEAR · IP20



MINI ✓ MIDI ✓ 36°





42128C | 5x2W | SMD | Linear spots | Aluminium

LED BUILT IN · 90 CRI · CE · 3 YEAR · IP20



MINI ✓ MIDI ✓ 36°



Order Code	Colour	Light Colour	CCT (K)	Watts	Lumen (lm)	Beam Angle	Input	Class		Notes
42128A/B/W	Black	Warm white	3000K	2x2W	200lm	36°	48V	III	50	-
42128B/B/V	Black	CCT V	3000K-3500K-4000K	3x2W	300lm	36°	48V	III	50	-
42128C/B/W	Black	Warm white	3000K	5x2W	500lm	36°	48V	III	30	-



Magnetic Ball Lights



42134/B/W

42134 | 7W | COB | Aluminium

LED BUILT IN

90 CRI

ADJUSTABLE

CE

3 YEAR

IP20



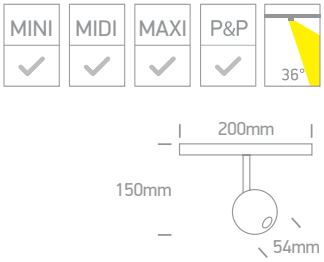



42134A/B/W

42134A | 2x7W | COB | Aluminium

LED BUILT IN

90 CRI

ADJUSTABLE

CE

3 YEAR

IP20



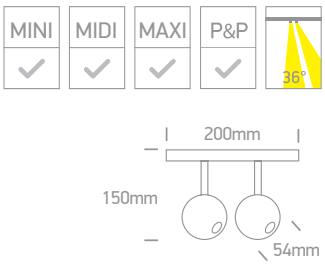

Order Code	Colour	Light Colour	CCT (K)	Watts	Lumen (lm)	Beam Angle	Input	Class		Notes
42134/B/W	Black	Warm white	3000K	7W	560lm	36°	48V	III	30	-
42134A/B/W	Black	Warm white	3000K	2x7W	1120lm	36°	48V	III	30	-



Magnetic Spots
CCT V


42122A/B/V

42122A | 5W | Aluminium

LED BUILT IN · 90 CRI · CCT V · ADJUSTABLE · new · IP20 · CE · 3 YEAR


42122A/W/V

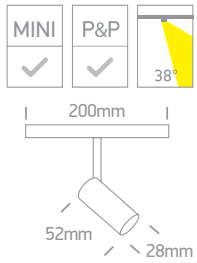


42108/B/V

42108 | 6W | Aluminium

LED BUILT IN · 90 CRI · CCT V · ADJUSTABLE · new · IP20 · CE · 3 YEAR


42108/W/V

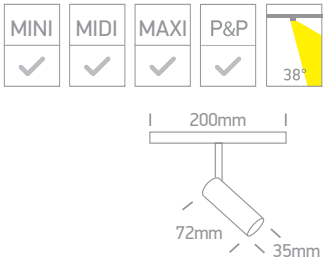


42108A/B/V

42108A | 2x6W | Aluminium

LED BUILT IN · 90 CRI · CCT V · ADJUSTABLE · new · IP20 · CE · 3 YEAR


42108A/W/V

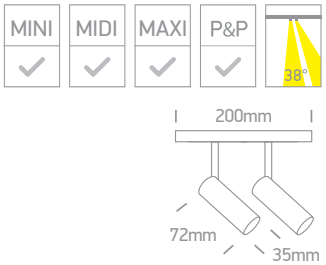


42118/B/W

42118 | 26W | COB | Aluminium

LED BUILT IN · 90 CRI · ADJUSTABLE · CE · 3 YEAR · IP20



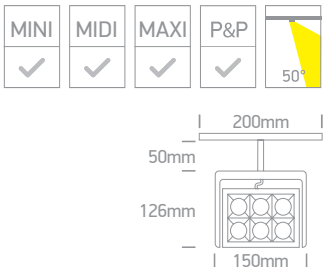

Order Code	Colour	Light Colour	CCT (K)	Watts	Lumen (lm)	Beam Angle	Input	Class		Notes
42122A/B/W	Black	Warm white	3000K	3W	240lm	38°	48V	III	30	-
42122A/W/V	White	CCT V	3000K-3500K-4000K	5W	400lm	38°	48V	III	30	-
42122A/B/V	Black	CCT V	3000K-3500K-4000K	5W	400lm	38°	48V	III	30	-
42108/W/V	White	CCT V	3000K-3500K-4000K	6W	480lm	38°	48V	III	30	-
42108/B/V	Black	CCT V	3000K-3500K-4000K	6W	480lm	38°	48V	III	30	-
42108A/W/V	White	CCT V	3000K-3500K-4000K	2x6W	2x480lm	38°	48V	III	20	-
42108A/B/V	Black	CCT V	3000K-3500K-4000K	2x6W	2x480lm	38°	48V	III	20	-
42118/B/W	Black	Warm white	3000K	26W	2080lm	50°	48V	III	20	-



Magnetic Spots
DALI



42122AL/B/V

42122AL | 5W | CCT DALI Tunable | Aluminium

new

LED BUILT IN · 90 CRI · DALI DIMMABLE · CCT V · ADJUSTABLE · CE · 3 YEAR

IP20



42122AL/W/V

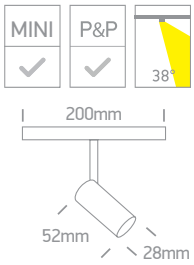



42108L/B/V

42108L | 6W | CCT DALI Tunable | Aluminium

new

LED BUILT IN · 90 CRI · DALI DIMMABLE · CCT V · ADJUSTABLE · CE · 3 YEAR

IP20



42108L/W/V

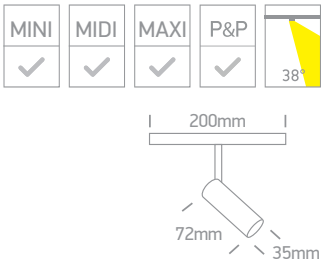



42108AL/B/V

42108AL | 2x6W | CCT DALI Tunable | Aluminium

new

LED BUILT IN · 90 CRI · DALI DIMMABLE · CCT V · ADJUSTABLE · CE · 3 YEAR

IP20



42108AL/W/V

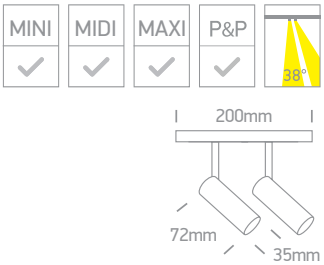



42118L/B/W

42118L | 26W | COB | DALI | Aluminium

LED BUILT IN · 90 CRI · DALI DIMMABLE · ADJUSTABLE · CE · 3 YEAR

IP20



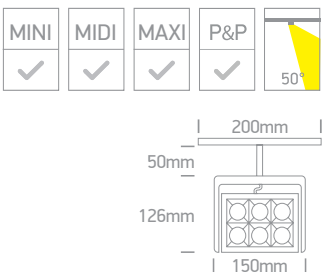

Order Code	Colour	Light Colour	CCT (K)	Watts	Lumen (lm)	Beam Angle	Input	Class		Notes
42122AL/W/V	White	CCT V	3000K-4000K tunable	5W	400lm	38°	48V	III	30	-
42122AL/B/V	Black	CCT V	3000K-4000K tunable	5W	400lm	38°	48V	III	30	-
42108L/W/V	White	CCT V	3000K-4000K tunable	6W	480lm	38°	48V	III	30	-
42108L/B/V	Black	CCT V	3000K-4000K tunable	6W	480lm	38°	48V	III	30	-
42108AL/W/V	White	CCT V	3000K-4000K tunable	2x6W	2x480lm	38°	48V	III	20	-
42108AL/B/V	Black	CCT V	3000K-4000K tunable	2x6W	2x480lm	38°	48V	III	20	-
42118L/B/W	Black	Warm white	3000K	26W	2080lm	50°	48V	III	20	-



Magnetic Spots
CCT V

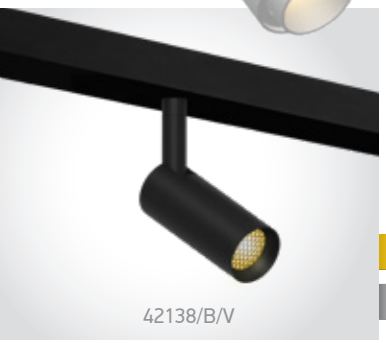

42138 | 7W | Honeycomb | Aluminium

LED BUILT IN · 90 CRI · CCT V · ADJUSTABLE · CE · 3 YEAR · new · IP20



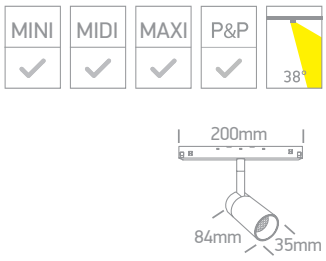



42110 | 8W | Honeycomb | Aluminium

LED BUILT IN · 90 CRI · CCT V · ADJUSTABLE · CE · 3 YEAR · new · DARK LIGHT · IP20



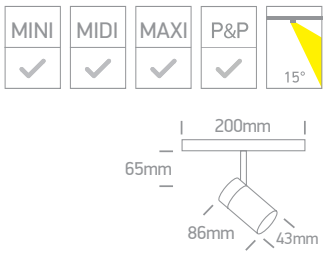



42144 | 10W | Honeycomb | Aluminium

LED BUILT IN · 90 CRI · CCT V · ADJUSTABLE · CE · 3 YEAR · new · DARK LIGHT · IP20



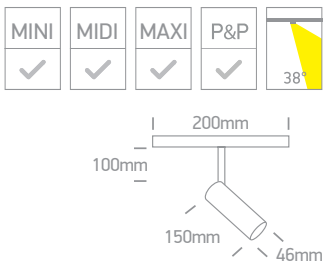



42140 | 7W | Adjustable beam 10°-38° | Aluminium — Zoomable.

LED BUILT IN · 90 CRI · ADJUSTABLE · CE · 3 YEAR · new · IP20



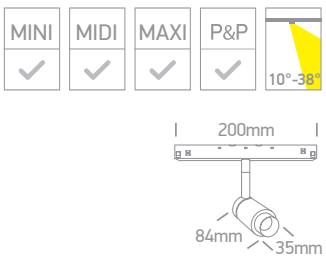

Order Code	Colour	Light Colour	CCT (K)	Watts	Lumen (lm)	Beam Angle	Input	Class		Notes
42138/W/V	White	CCT V	3000K-3500K-4000K	7W	560lm	38°	48V		30	-
42138/B/V	Black	CCT V	3000K-3500K-4000K	7W	560lm	38°	48V		30	-
42110/W/V	White	CCT V	3000K-3500K-4000K	8W	640lm	15°	48V		30	-
42110/B/W	Black	Warm white	3000K	8W	640lm	15°	48V		30	-
42110/B/V	Black	CCT V	3000K-3500K-4000K	8W	640lm	15°	48V		30	-
42144/W/V	White	CCT V	3000K-3500K-4000K	10W	700lm	38°	48V		20	-
42144/B/V	Black	CCT V	3000K-3500K-4000K	10W	700lm	38°	48V		20	-
42140/W/W	White	Warm white	3000K	7W	490lm	10°-38°	48V		30	-
42140/B/W	Black	Warm white	3000K	7W	490lm	10°-38°	48V		30	

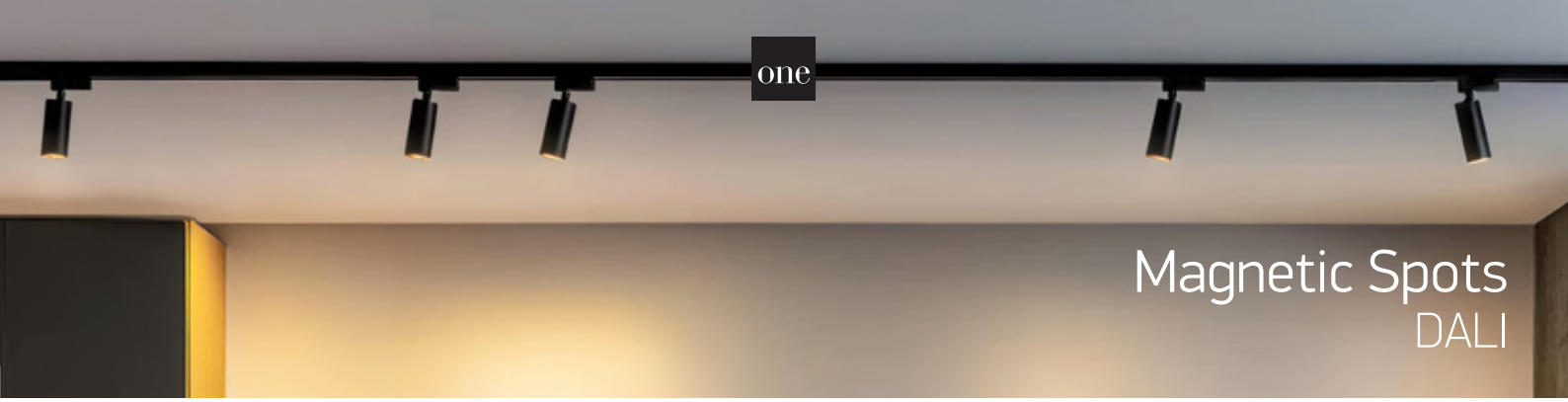

Magnetic Spots
DALI



42138L | 7W | CCT DALI Tunable | Honeycomb | Aluminium

new
IP20

LED BUILT IN
90 CRI
DALI DIMMABLE
CCT V
ADJUSTABLE
CE
3 YEAR



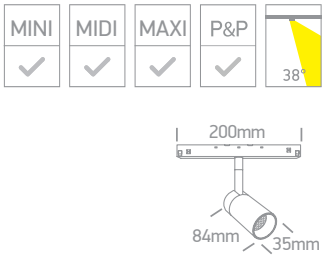



42110L | 8W | CCT DALI Tunable | Honeycomb | Aluminium

new
DARK LIGHT
IP20

LED BUILT IN
90 CRI
DALI DIMMABLE
CCT V
ADJUSTABLE
CE
3 YEAR



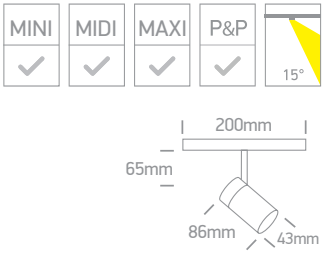



42144L | 10W | CCT DALI Tunable | Honeycomb | Aluminium

new
DARK LIGHT
IP20

LED BUILT IN
90 CRI
DALI DIMMABLE
CCT V
ADJUSTABLE
CE
3 YEAR



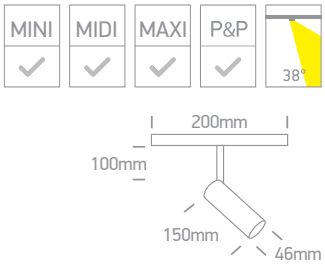



42140L | 7W | DALI | Adjustable beam 10°- 38° | Aluminium

Zoomable.

new
IP20

LED BUILT IN
90 CRI
DALI DIMMABLE
ADJUSTABLE
CE
3 YEAR



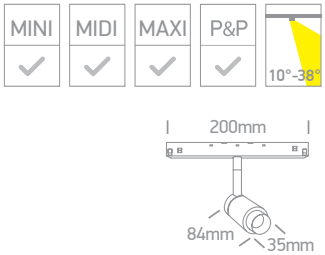

Order Code	Colour	Light Colour	CCT (K)	Watts	Lumen (lm)	Beam Angle	Input	Class		Notes
42138L/W/V	White	CCT V	3000K-4000K tunable	7W	560lm	38°	48V	III	30	-
42138L/B/V	Black	CCT V	3000K-4000K tunable	7W	560lm	38°	48V	III	30	-
42110L/W/V	White	CCT V	3000K-4000K tunable	8W	640lm	15°	48V	III	30	-
42110L/B/V	Black	CCT V	3000K-4000K tunable	8W	640lm	15°	48V	III	30	-
42144L/W/V	White	CCT V	3000K-4000K tunable	10W	700lm	38°	48V	III	20	-
42144L/B/V	Black	CCT V	3000K-4000K tunable	10W	700lm	38°	48V	III	20	-
42140L/W/W	White	Warm white	3000K	7W	490lm	10°-38°	48V	III	30	-
42140L/B/W	Black	Warm white	3000K	7W	490lm	10°-38°	48V	III	30	-



Magnetic Spots
CCT V


42114A/B/V

42114A | 12W | Aluminium

LED BUILT IN · 90 CRI · CCT V · ADJUSTABLE · 3 YEAR · new · IP20


42114A/W/V

MINI ✓ MIDI ✓ MAXI ✓ P&P ✓ 38°

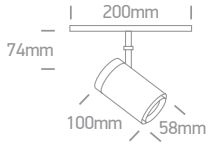


42114B/B/V

42114B | 24W | Aluminium

LED BUILT IN · 90 CRI · CCT V · ADJUSTABLE · 3 YEAR · new · IP20


42114B/W/V

MINI ✓ MIDI ✓ MAXI ✓ P&P ✓ 38°

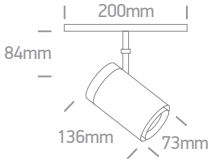


42114C/B/V

42114C | 30W | Aluminium

LED BUILT IN · 90 CRI · CCT V · ADJUSTABLE · 3 YEAR · new · IP20


42114C/W/V

MINI ✓ MIDI ✓ MAXI ✓ P&P ✓ 38°

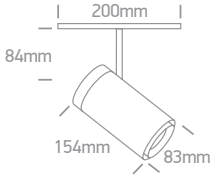


42116C/B/W

42116C | 15W | COB | Aluminium

LED BUILT IN · 90 CRI · ADJUSTABLE · CE · 3 YEAR · IP20



MINI ✓ MIDI ✓ MAXI ✓ 38°

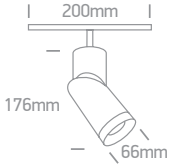

Order Code	Colour	Light Colour	CCT (K)	Watts	Lumen (lm)	Beam Angle	Input	Class		Notes
42114A/W/V	White	CCT V	3000K-3500K-4000K	12W	960lm	38°	48V	III	24	-
42114A/B/V	Black	CCT V	3000K-3500K-4000K	12W	960lm	38°	48V	III	24	-
42114B/W/V	White	CCT V	3000K-3500K-4000K	24W	1920lm	38°	48V	III	16	-
42114B/B/V	Black	CCT V	3000K-3500K-4000K	24W	1920lm	38°	48V	III	16	-
42114C/W/V	White	CCT V	3000K-3500K-4000K	30W	2400lm	38°	48V	III	16	-
42114C/B/W	Black	Warm white	3000K	30W	2400lm	38°	48V	III	16	-
42114C/B/V	Black	CCT V	3000K-3500K-4000K	30W	2400lm	38°	48V	III	16	-
42116C/B/W	Black	Warm white	3000K	15W	1200lm	38°	48V	III	16	-



Magnetic Spots
DALI



42114AL | 12W | CCT DALI Tunable | Aluminium

new
IP20

LED BUILT IN
90 CRI
DALI DIMMABLE
CCT V
ADJUSTABLE
CE
3 YEAR



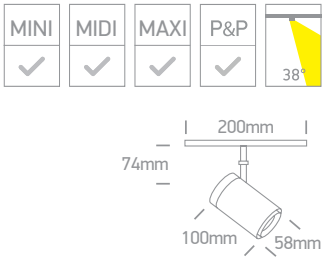



42114BL | 24W | CCT DALI Tunable | Aluminium

new
IP20

LED BUILT IN
90 CRI
DALI DIMMABLE
CCT V
ADJUSTABLE
CE
3 YEAR



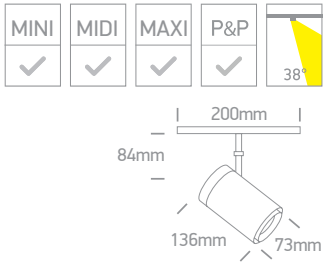



42114CL | 30W | CCT DALI Tunable | Aluminium

new
IP20

LED BUILT IN
90 CRI
DALI DIMMABLE
CCT V
ADJUSTABLE
CE
3 YEAR



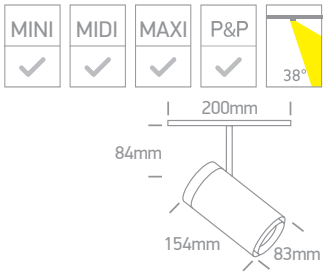

Order Code	Colour	Light Colour	CCT (K)	Watts	Lumen (lm)	Beam Angle	Input	Class		Notes
42114AL/W/V	White	CCT V	3000K-4000K tunable	12W	960lm	38°	48V	III	24	-
42114AL/B/V	Black	CCT V	3000K-4000K tunable	12W	960lm	38°	48V	III	24	-
42114BL/W/V	White	CCT V	3000K-4000K tunable	24W	1920lm	38°	48V	III	16	-
42114BL/B/W	Black	Warm white	3000K	24W	1920lm	38°	48V	III	16	-
42114BL/B/V	Black	CCT V	3000K-4000K tunable	24W	1920lm	38°	48V	III	16	-
42114CL/W/V	White	CCT V	3000K-4000K tunable	30W	2400lm	38°	48V	III	16	-
42114CL/B/V	Black	CCT V	3000K-4000K tunable	30W	2400lm	38°	48V	III	16	-

Magnetic Pendants





42130A | 5W | Aluminium

new · DARK LIGHT · IP20 · LED BUILT IN · 90 CRI · CCT V · CE · 3 YEAR



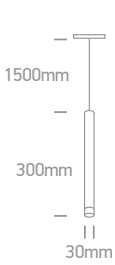

MINI ✓ | MIDI ✓ | MAXI ✓ | P&P ✓ | 38°



42130B | 9W | Aluminium

new · DARK LIGHT · IP20 · LED BUILT IN · 90 CRI · CCT V · CE · 3 YEAR



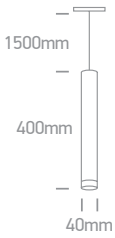

MINI ✓ | MIDI ✓ | MAXI ✓ | P&P ✓ | 38°



42132 | 7W | COB | Aluminium

With removable tube.

DARK LIGHT · IP20 · LED BUILT IN · 90 CRI · CE · 3 YEAR





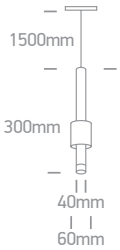

MINI ✓ | MIDI ✓ | MAXI ✓ | P&P ✓



42142 | 10W | Aluminium

new · IP20 · LED BUILT IN · 90 CRI · CCT V · ADJUSTABLE · CE · 3 YEAR



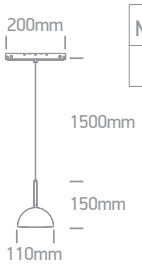

MINI ✓ | MIDI ✓ | MAXI ✓ | P&P ✓ | 110°

Order Code	Colour	Light Colour	CCT (K)	Watts	Lumen (lm)	Beam Angle	Input	Class		Notes
42130A/B/V	Black	CCT V	3000K-3500K-4000K	5W	350lm	38°	48V		30	-
42130B/W/V	White	CCT V	3000K-3500K-4000K	9W	630lm	38°	48V		30	-
42130B/B/W	Black	Warm white	3000K	9W	630lm	38°	48V		30	-
42130B/B/V	Black	CCT V	3000K-3500K-4000K	9W	630lm	38°	48V		30	-
42132/B/W	Black	Warm white	3000K	7W	490lm	10° / 38°	48V		30	-
42142/W/V	White	CCT V	3000K-3500K-4000K	10W	700lm	110°	48V		20	-
42142/B/V	Black	CCT V	3000K-3500K-4000K	10W	700lm	110°	48V		20	-



Magnetic Pendants
DALI



42130BL/B/V

42130BL | 9W | CCT DALI Tunable | Aluminium

new

DARK LIGHT

IP20

LED BUILT IN

90 CRI

DALI DIMMABLE

CCT V

3 YEAR



42130BL/W/V

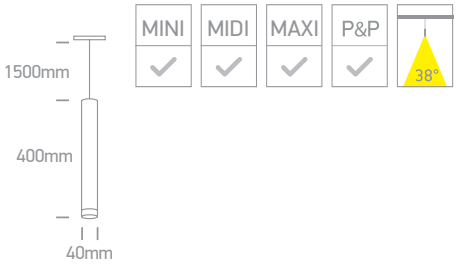



42132L/B/W

42132L | 7W | COB | DALI | Aluminium

DARK LIGHT

IP20

LED BUILT IN

90 CRI

DALI DIMMABLE

3 YEAR



With tube.



Without tube.

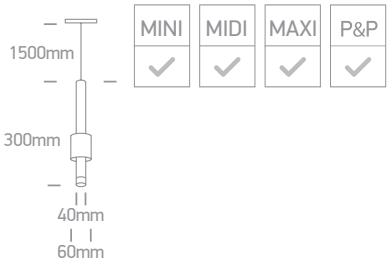



42142L/B/V

42142L | 10W | CCT DALI Tunable | Aluminium

new

IP20

LED BUILT IN

90 CRI

DALI DIMMABLE

CCT V

ADJUSTABLE

3 YEAR



42142L/W/V

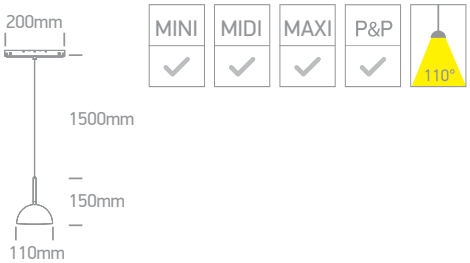

Order Code	Colour	Light Colour	CCT (K)	Watts	Lumen (lm)	Beam Angle	Input	Class		Notes
42130BL/W/V	White	CCT V	3000K-4000K tunable	9W	630lm	38°	48V	III	30	-
42130BL/B/V	Black	CCT V	3000K-4000K tunable	9W	630lm	38°	48V	III	30	-
42132L/B/W	Black	Warm white	3000K	7W	490lm	10° / 38°	48V	III	30	-
42142L/W/V	White	CCT V	3000K-4000K tunable	10W	700lm	110°	48V	III	20	-
42142L/B/V	Black	CCT V	3000K-4000K tunable	10W	700lm	110°	48V	III	20	-

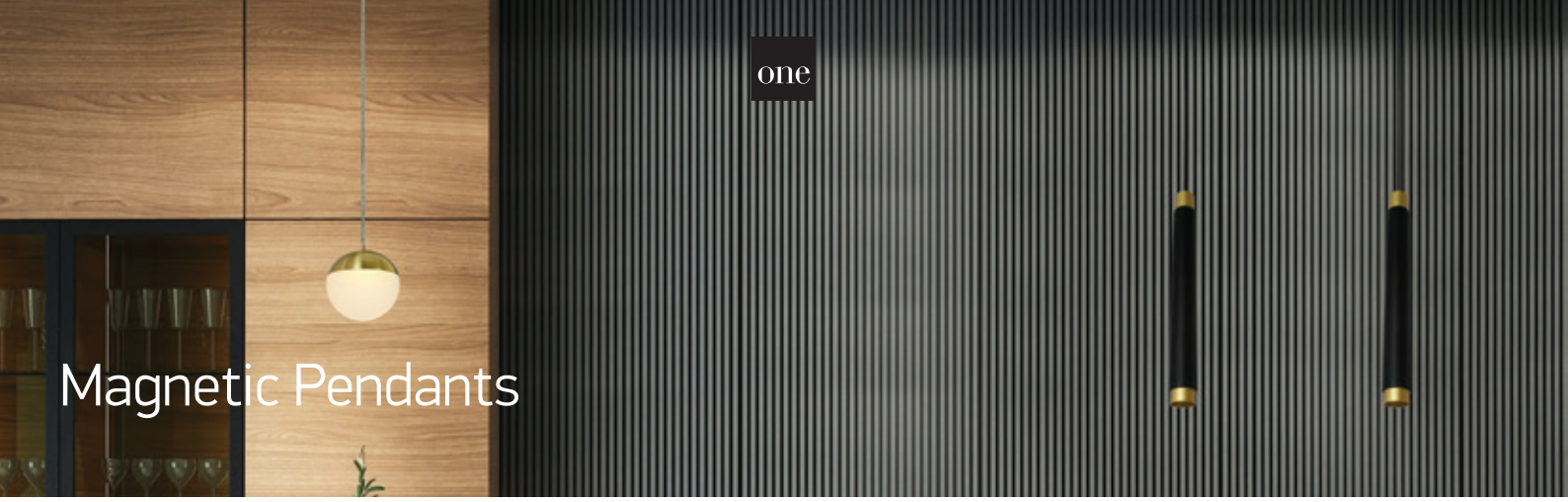

Magnetic Pendants



42126AA/B/W

42126AA | 5W | LED | Aluminium

LED BUILT IN · 90 CRI · CE · 3 YEAR · DARK LIGHT · IP20

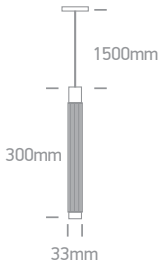

MINI ✓ | MIDI ✓ | MAXI ✓ | P&P ✓ | 38°



42126BA/B/W

42126BA | 12W | LED | Aluminium

LED BUILT IN · 90 CRI · CE · 3 YEAR · DARK LIGHT · IP20

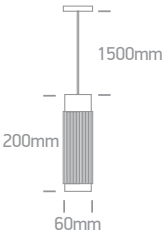

MINI ✓ | MIDI ✓ | MAXI ✓ | P&P ✓ | 38°



42136/B/W

42136 | 10W | SMD | Aluminium + acrylic

LED BUILT IN · 90 CRI · CE · 3 YEAR · IP20



42136/BBS/W



MINI ✓ | MIDI ✓ | MAXI ✓ | P&P ✓

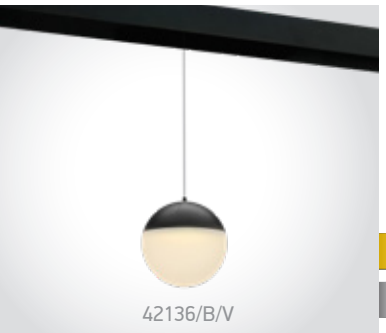

42136/B/V

42136 | 10W | Aluminium + acrylic

LED BUILT IN · 90 CRI · CCT V · CE · 3 YEAR · new · IP20



42136/W/V



MINI ✓ | MIDI ✓ | MAXI ✓ | P&P ✓

Order Code	Colour	Light Colour	CCT (K)	Watts	Lumen (lm)	Beam Angle	Input	Class		Notes
42126AA/B/W	Black/Brass	Warm white	3000K	5W	350lm	38°	48V	III	50	-
42126BA/B/W	Black/Brass	Warm white	3000K	12W	840lm	38°	48V	III	25	-
42136/B/W	Black	Warm white	3000K	10W	700lm	-	48V	III	15	-
42136/BBS/W	Brushed brass	Warm white	3000K	10W	700lm	-	48V	III	15	-
42136/W/V	White	CCT V	3000K-3500K-4000K	10W	700lm	-	48V	III	15	-
42136/B/V	Black	CCT V	3000K-3500K-4000K	10W	700lm	-	48V	III	15	-



Magnetic Plafo
CCT V



42146/B/V

42146 | 30W | Aluminium

LED BUILT IN

90 CRI UGR19 CCT V

new IP20

CE 3 YEAR



42146/W/V

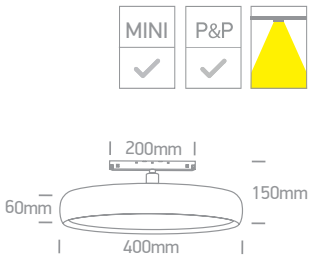



42146L/B/V

42146L | 30W | CCT DALI Tunable | Aluminium

LED BUILT IN

90 CRI DALI DIMMABLE UGR19

new IP20

CCT V CE 3 YEAR



42146L/W/V

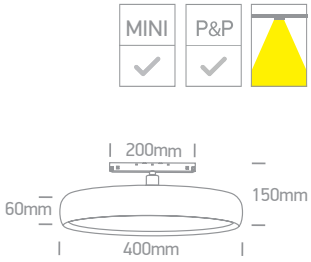

Order Code	Colour	Light Colour	CCT (K)	Watts	Lumen (lm)	Input	Class		Notes
42146/W/V	White	CCT V	3000K-3500K-4000K	30W	2700lm	48V	III	1	-
42146/B/V	Black	CCT V	3000K-3500K-4000K	30W	2700lm	48V	III	1	-
42146L/W/V	White	CCT V	3000K-4000K tunable	30W	2700lm	48V	III	1	-
42146L/B/V	Black	CCT V	3000K-4000K tunable	30W	2700lm	48V	III	1	-



Plug & Play

P&P

Watch video



Plug & Play
Accessories


42004PM/B

42004PM | Surface rod 7cm | Aluminium | Compatible with all surface accessories

Plug & Play.

5 YEAR | 50

new IP20



42004PM/W

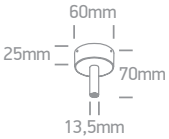


42004PN/B

42004PN | Surface rod 33cm | Aluminium | Compatible with all surface accessories

Plug & Play.

5 YEAR | 50

new IP20



42004PN/W

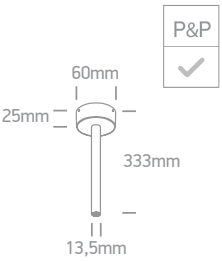


42004PP/B

42004PP | Surface rod 63cm | Aluminium | Compatible with all surface accessories

Plug & Play.

5 YEAR | 25

new IP20



42004PP/W

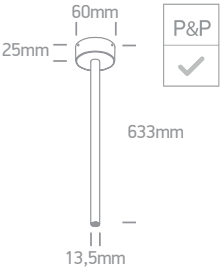


42004PA/B

42004PA | Power supply cable + end cap | ON/OFF / DALI | Aluminium

Plug & Play.

200cm | 5 YEAR | 50

new IP20



42004PA/W

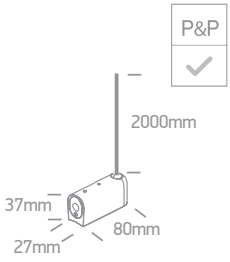


42004PB/B

42004PB | Suspended/surface end cap | Aluminium

Plug & Play.

5 YEAR | 50

new IP20



42004PB/W

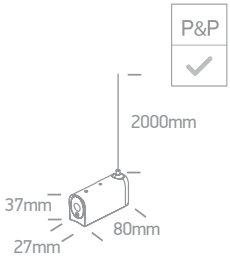



Plug & Play
Accessories


42004PD/B

42004PD | Surface base with power supply & end cap | ON/OFF / DALI | Aluminium — Plug & Play.

new IP20

5 YEAR · 40


42004PD/W

P&P ✓

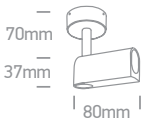


42004PR/B

42004PR | Recessed base with power supply cable & end cap | ON/OFF / DALI | Aluminium — Plug & Play.

new IP20

200cm · 5 YEAR · 20


42004PR/W



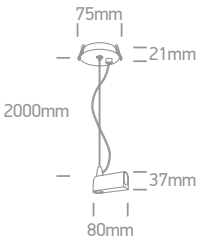

P&P ✓


42004PC/B

42004PC | Driver base + end cap | ON/OFF / DALI | Aluminium — Suitable for driver 89240XL / Driver must be ordered separately.

new IP20

200cm · 5 YEAR · 50


42004PC/W

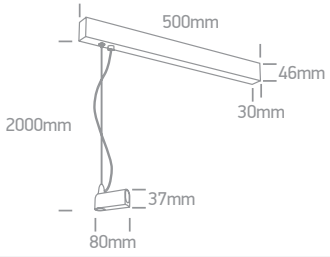

P&P ✓


42004PE/B

42004PE | Power supply cable adjustable corner | ON/OFF / DALI | Aluminium — Plug & Play.

new IP20

ADJUSTABLE · 200cm · 5 YEAR · 25


42004PE/W

P&P ✓

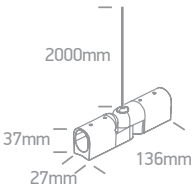


42004PG/B

42004PG | Suspended/surface adjustable corner | Aluminium — Plug & Play.

new IP20

ADJUSTABLE · 200cm · 5 YEAR · 25


42004PG/W

P&P ✓

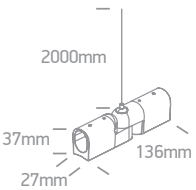



Plug & Play
Accessories


42004PF/B

42004PF | Suspended/surface connector | Aluminium — Plug & Play.

5 YEAR · 25 · new · IP20


42004PF/W

P&P

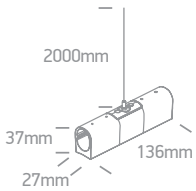


42004PH/B

42004PH | Suspended/surface ceiling to wall corner | Aluminium — Plug & Play.

5 YEAR · 50 · new · IP20


42004PH/W

P&P

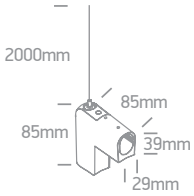


42004PJ/B

42004PJ | Suspended/surface T-connector | Aluminium — Plug & Play.

5 YEAR · 25 · new · IP20


42004PJ/W

P&P

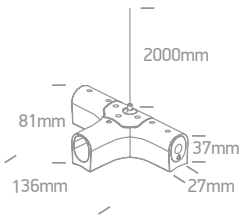


42004PK/B

42004PK | Suspended/surface Y-connector | Aluminium — Plug & Play.

5 YEAR · 25 · new · IP20


42004PK/W

P&P

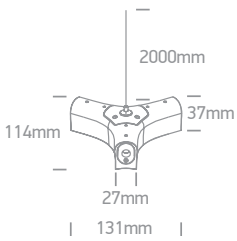


42004PL/B

42004PL | Suspended/surface X-connector | Aluminium — Plug & Play.

5 YEAR · 25 · new · IP20


42004PL/W

P&P

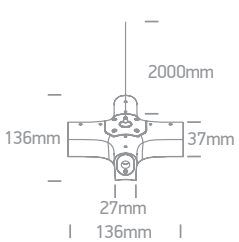

Magnetic Adjustable Profiles
Plug & Play



42001P/B

42001P | **42002P** | **42003P** | Magnetic profile | ON/OFF / DALI | Aluminium — Max 15m/driver | Max 250W/circuit.

new

IP20

ADJUSTABLE

5 YEAR

P&P

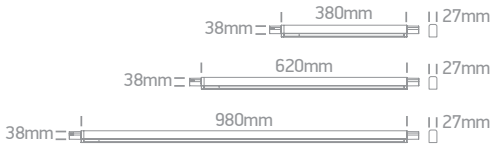



42001P/W

42001P | **42002P** | **42003P** | Magnetic profile | ON/OFF / DALI | Aluminium — Max 15m/driver | Max 250W/circuit.

new

IP20

ADJUSTABLE

5 YEAR

P&P

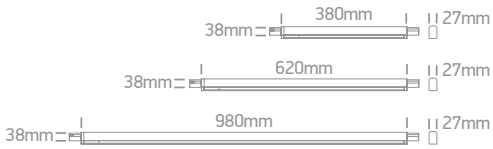


42001PA/B

42001PA | **42002PA** | **42003PA** | Cover for 42001P, 42002P & 42003P — Plug & Play.

new

5 YEAR

P&P

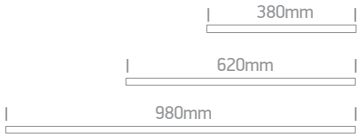


42001PA/W

42001PA | **42002PA** | **42003PA** | Cover for 42001P, 42002P & 42003P — Plug & Play.

new

5 YEAR

P&P

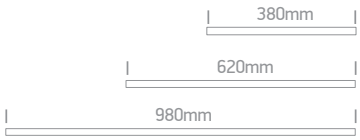

Order Code	Colour	Length	Input	Class		Notes
42001P/W	White	380mm	48V	III	30	Suitable for only 1pc P&P spot
42001P/B	Black	380mm	48V	III	30	Suitable for only 1pc P&P spot
42002P/W	White	620mm	48V	III	20	Suitable for only 2pcs P&P spots
42002P/B	Black	620mm	48V	III	20	Suitable for only 2pcs P&P spots
42003P/W	White	980mm	48V	III	10	Suitable for only 4pcs P&P spots
42003P/B	Black	980mm	48V	III	10	Suitable for only 4pcs P&P spots
42001PA/W	White	380mm	-	-	50	-
42001PA/B	Black	380mm	-	-	50	-
42002PA/W	White	620mm	-	-	50	-
42002PA/B	Black	620mm	-	-	50	-
42003PA/W	White	980mm	-	-	25	-
42003PA/B	Black	980mm	-	-	25	-

Magnetic Adjustable Linear Lights

Plug & Play / CCT V & DALI



42100PC/B/V

42100PB/W/V



42100PA/B/V

42100PA | **42100PB** | **42100PC** | Adjustable | Aluminium

Max 15m/driver | Max 250W/circuit.

new

IP20

LED BUILT IN

90 CRI

CCT V

ADJUSTABLE

CE

3 YEAR



new

42100PA/W/V

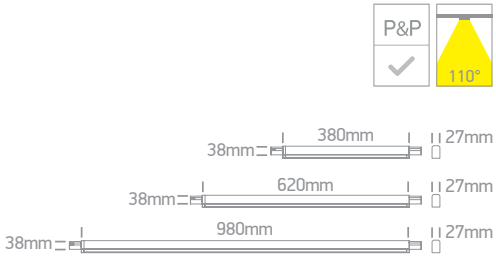



DALI

42100PAL/B/V

42100PAL | **42100PBL** | **42100PCL** | CCT DALI Tunable | Adjustable | Aluminium

Max 15m/driver | Max 250W/circuit.

new

IP20

LED BUILT IN

90 CRI

DALI DIMMABLE

CCT V

ADJUSTABLE

CE

3 YEAR



new

DALI

42100PAL/W/V

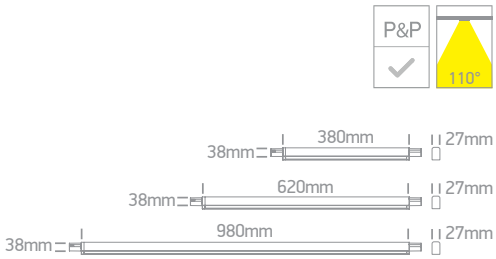

Order Code	Colour	Light Colour	CCT (K)	Watts	Lumen (lm)	Beam Angle	Input	Class		Notes
42100PA/W/V	White	CCT V	3000K-3500K-4000K	15W	1200lm	110°	48V		30	380mm
42100PA/B/V	Black	CCT V	3000K-3500K-4000K	15W	1200lm	110°	48V		30	380mm
42100PB/W/V	White	CCT V	3000K-3500K-4000K	24W	1920lm	110°	48V		20	620mm
42100PB/B/V	Black	CCT V	3000K-3500K-4000K	24W	1920lm	110°	48V		20	620mm
42100PC/W/V	White	CCT V	3000K-3500K-4000K	32W	2560lm	110°	48V		10	980mm
42100PC/B/V	Black	CCT V	3000K-3500K-4000K	32W	2560lm	110°	48V		10	980mm
42100PAL/W/V	White	CCT V	3000K-4000K tunable	15W	1200lm	110°	48V		30	380mm
42100PAL/B/V	Black	CCT V	3000K-4000K tunable	15W	1200lm	110°	48V		30	380mm
42100PBL/W/V	White	CCT V	3000K-4000K tunable	24W	1920lm	110°	48V		20	620mm
42100PBL/B/V	Black	CCT V	3000K-4000K tunable	24W	1920lm	110°	48V		20	620mm
42100PCL/W/V	White	CCT V	3000K-4000K tunable	32W	2560lm	110°	48V		10	980mm
42100PCL/B/V	Black	CCT V	3000K-4000K tunable	32W	2560lm	110°	48V		10	980mm

Magnetic Adjustable Linear Spots

Plug & Play / CCT V



42112PBL/W/V

42112PC/B/V



42112PA/B/V

42112PA | **42112PB** | **42112PC** | Adjustable | Aluminium

Max 15m/driver | Max 250W/circuit.

LED BUILT IN

90 CRI

CCT V

ADJUSTABLE

3 YEAR

new

IP20

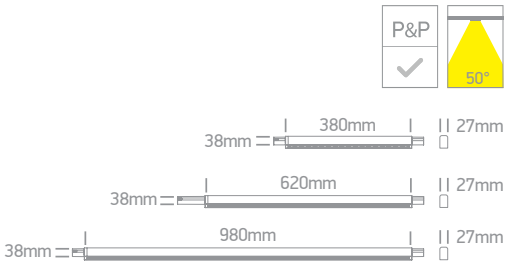



42112PA/W/V

42112PA | **42112PB** | **42112PC** | Adjustable | Aluminium

Max 15m/driver | Max 250W/circuit.

LED BUILT IN

90 CRI

CCT V

ADJUSTABLE

3 YEAR

new

IP20

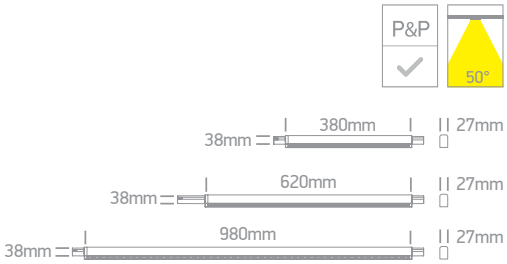

Order Code	Colour	Light Colour	CCT (K)	Watts	Lumen (lm)	Beam Angle	Input	Class		Notes
42112PA/W/V	White	CCT V	3000K-3500K-4000K	15W	1200lm	50°	48V	III	30	380mm
42112PA/B/V	Black	CCT V	3000K-3500K-4000K	15W	1200lm	50°	48V	III	30	380mm
42112PB/W/V	White	CCT V	3000K-3500K-4000K	24W	1920lm	50°	48V	III	20	620mm
42112PB/B/V	Black	CCT V	3000K-3500K-4000K	24W	1920lm	50°	48V	III	20	620mm
42112PC/W/V	White	CCT V	3000K-3500K-4000K	32W	2560lm	50°	48V	III	10	980mm
42112PC/B/V	Black	CCT V	3000K-3500K-4000K	32W	2560lm	50°	48V	III	10	980mm



Magnetic Adjustable Linear Spots

Plug & Play / CCT V & DALI



42112PAL/B/V

42112PAL | 42112PBL | 42112PCL | CCT DALI Tunable | Adjustable | Aluminium Max 15m/driver | Max 250W/circuit.



42112PAL/W/V

42112PAL | 42112PBL | 42112PCL | CCT DALI Tunable | Adjustable | Aluminium Max 15m/driver | Max 250W/circuit.

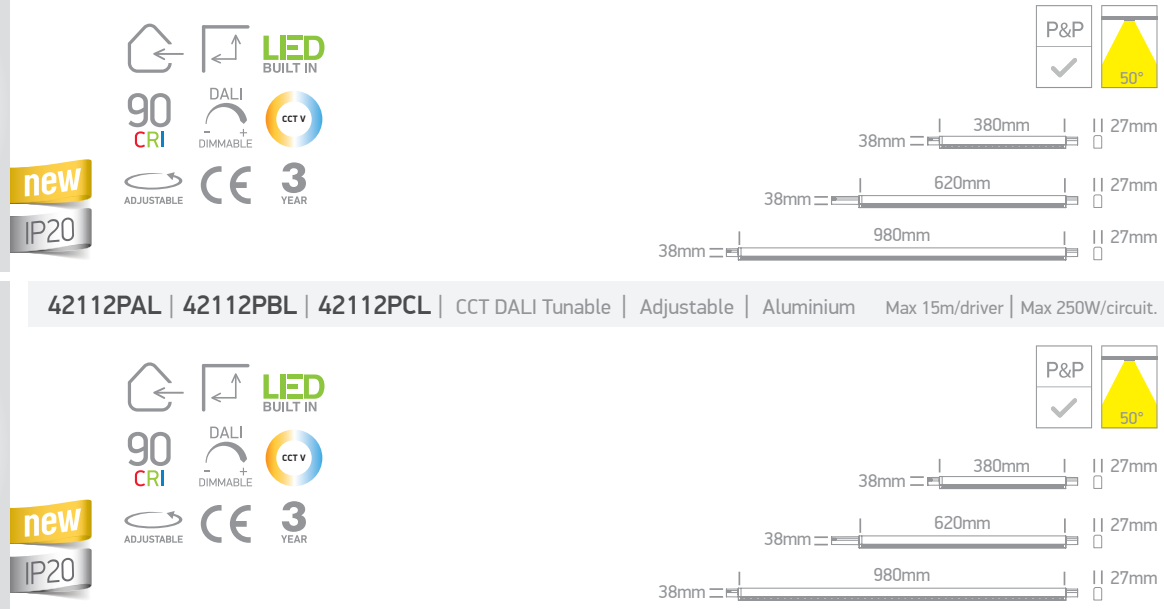

Order Code	Colour	Light Colour	CCT (K)	Watts	Lumen (lm)	Beam Angle	Input	Class		Notes
42112PAL/W/V	White	CCT V	3000K-4000K tunable	15W	1200lm	50°	48V		30	380mm
42112PAL/B/V	Black	CCT V	3000K-4000K tunable	15W	1200lm	50°	48V		30	380mm
42112PBL/W/V	White	CCT V	3000K-4000K tunable	24W	1920lm	50°	48V		20	620mm
42112PBL/B/V	Black	CCT V	3000K-4000K tunable	24W	1920lm	50°	48V		20	620mm
42112PCL/W/V	White	CCT V	3000K-4000K tunable	32W	2560lm	50°	48V		10	980mm
42112PCL/B/V	Black	CCT V	3000K-4000K tunable	32W	2560lm	50°	48V		10	980mm

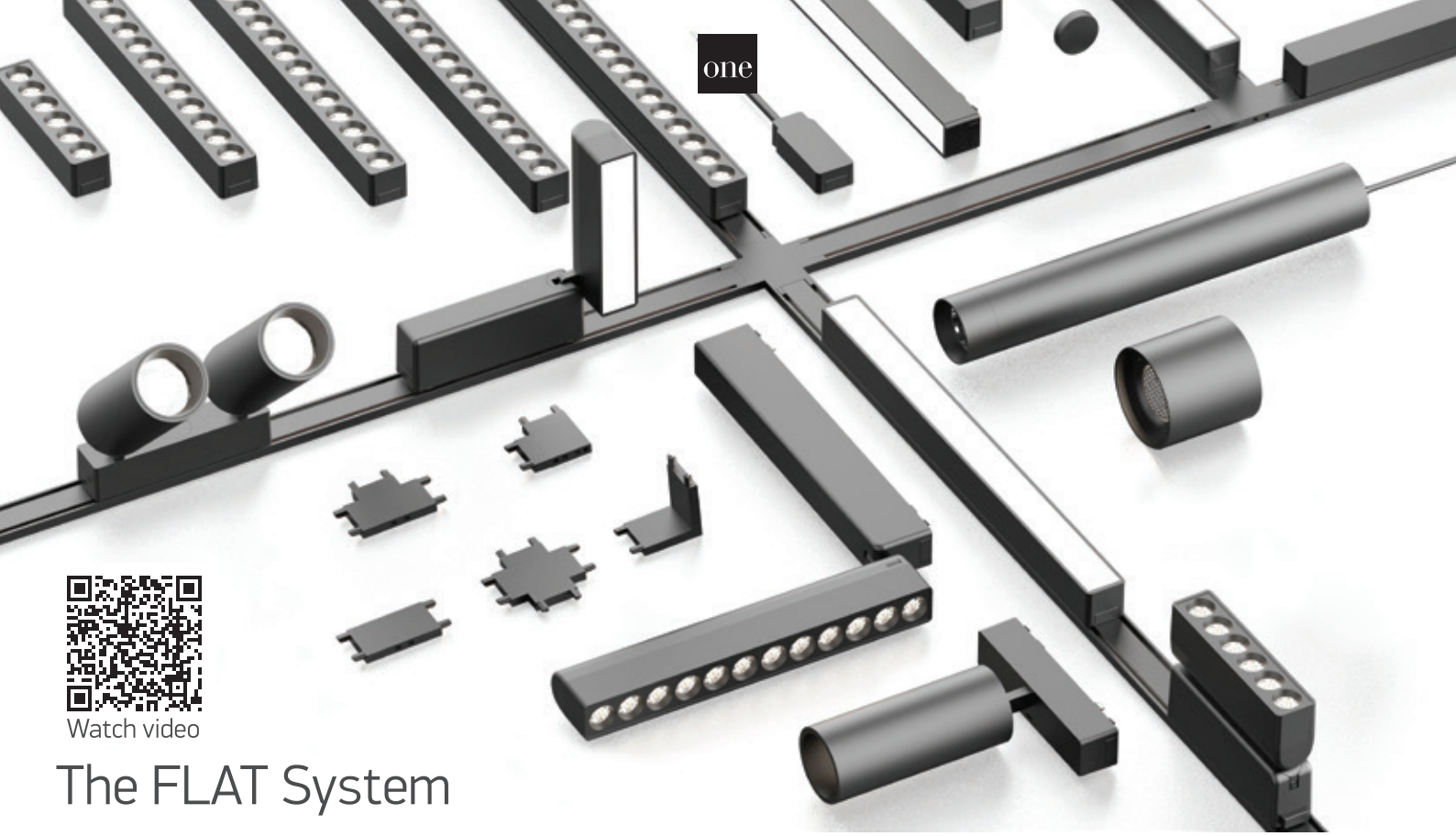

Watch video

The FLAT System



43001F/B

43001F | **43002F** | 48V | Flat magnetic profile | ON/OFF | Aluminium

Max 15m/driver | Max 250W/circuit.

3 YEAR

new



Optional 2m suspension kit.
43004FM/B

FLAT





43006FA/B

43006FA | 90W | 48V DC | Driver for flat magnetic profile

3 YEAR

new

IP20

FLAT





43006FC/B

43006FC | 180W | 48V DC | Driver for flat magnetic profile

3 YEAR

new

IP20

FLAT

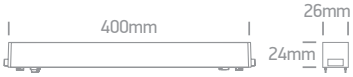

Order Code	Colour	Length	Input	Power	Output	Dimmable	Class			Notes
43001F/B	Black	1m	48V	-	-	-	III	-	30	-
43002F/B	Black	2m	48V	-	-	-	III	-	20	-
43006FA/B	Black	-	230V	90W	48V DC	NO		100cm	30	-
43006FC/B	Black	-	230V	180W	48V DC	NO		100cm	30	-



The FLAT System Accessories

43002F/B

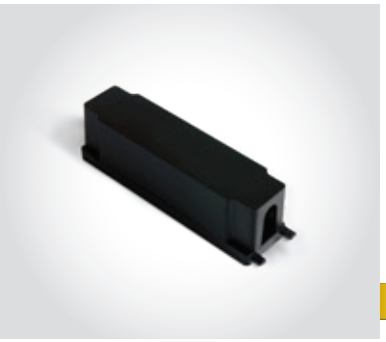

43004FA/B | End cap box for cable entry

3 YEAR

50

FLAT

new

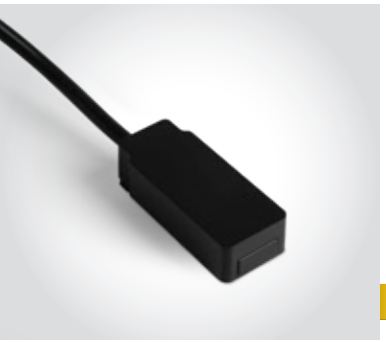

43004FB/B | Power supply cable

3 YEAR

50

FLAT

new

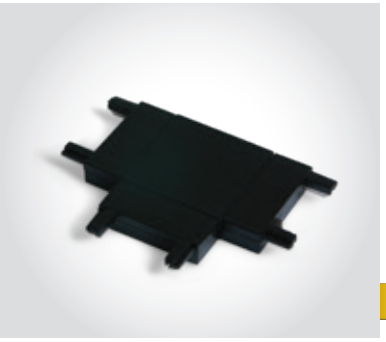

43004FK/B | T-connector

3 YEAR

50

FLAT

new

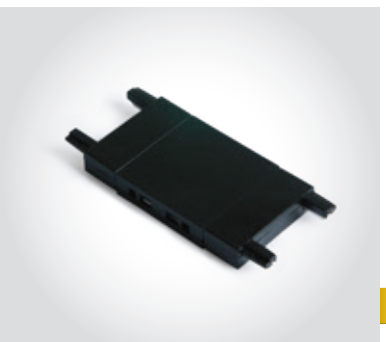

43004FF/B | Connector | Corner 90°

3 YEAR

50

new

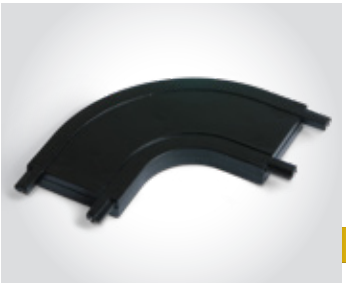

43004FG/B | Round corner 90°

3 YEAR

50

FLAT

new

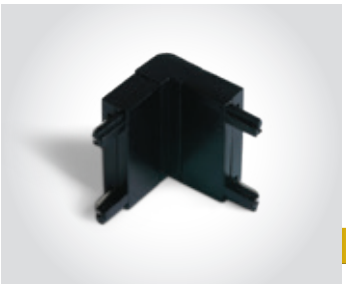

43004FJ/B | Corner wall to ceiling | Wall to wall

3 YEAR

50

FLAT

new

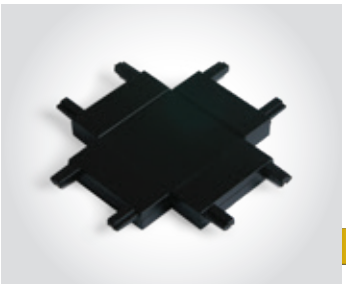

43004FL/B | X-connector

3 YEAR

50

FLAT

new

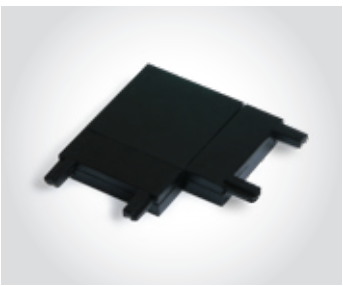

FLAT



43100FB/B/V

Magnetic Linear Lights
FLAT System CCT V



43100FA/B/V

43100FA | 10W | Linear light | Aluminium

LED BUILT IN · 90 CRI · CCT V · CE · 3 YEAR · new · IP20

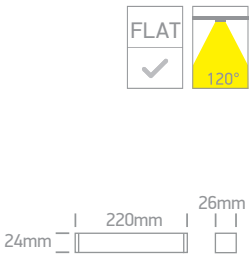



43100FB/B/V

43100FB | 10W | Linear light | Aluminium

LED BUILT IN · 90 CRI · CCT V · CE · 3 YEAR · new · IP20

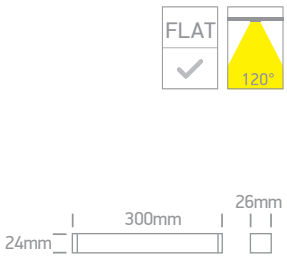



43100FC/B/V

43100FC | 20W | Linear light | Aluminium

LED BUILT IN · 90 CRI · CCT V · CE · 3 YEAR · new · IP20

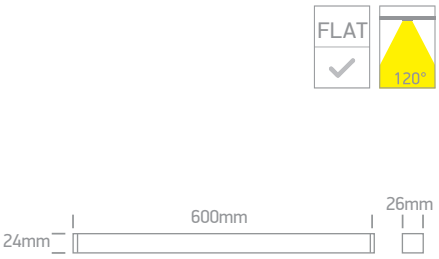



43100FD/B/V

43100FD | 30W | Linear light | Aluminium

LED BUILT IN · 90 CRI · CCT V · CE · 3 YEAR · new · IP20

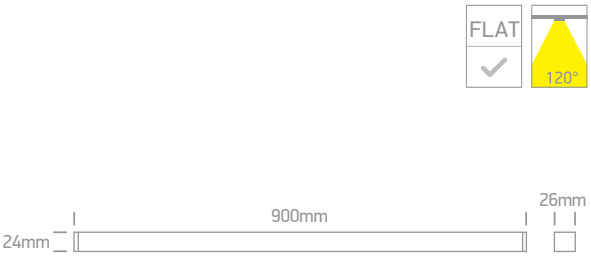

Order Code	Colour	Light Colour	CCT (K)	Watts	Lumen (lm)	Beam Angle	Input	Class		Notes
43100FA/B/V	Black	CCT V	3000K-4000K-5000K	10W	800lm	120°	48V		30	-
43100FB/B/V	Black	CCT V	3000K-4000K-5000K	10W	800lm	120°	48V		30	-
43100FC/B/V	Black	CCT V	3000K-4000K-5000K	20W	1600lm	120°	48V		20	-
43100FD/B/V	Black	CCT V	3000K-4000K-5000K	30W	2400lm	120°	48V		10	-



Magnetic Linear Spots
FLAT System CCT V



43102FA | 6W | Linear spots | Aluminium

LED BUILT IN · 90 CRI · CCT V · CE · new · 3 YEAR · IP20

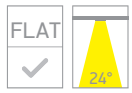





43102FB | 12W | Linear spots | Aluminium

LED BUILT IN · 90 CRI · CCT V · CE · new · 3 YEAR · IP20

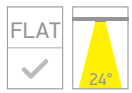

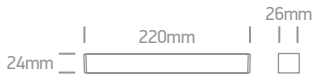



43102FC | 18W | Linear spots | Aluminium

LED BUILT IN · 90 CRI · CCT V · CE · new · 3 YEAR · IP20

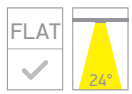

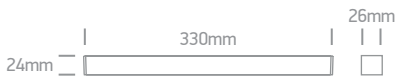

Order Code	Colour	Light Colour	CCT (K)	Watts	Lumen (lm)	Beam Angle	Input	Class		Notes
43102FA/B/V	Black	CCT V	3000K-4000K-5000K	6W	540lm	24°	48V	III	50	-
43102FB/B/V	Black	CCT V	3000K-4000K-5000K	12W	1080lm	24°	48V	III	30	-
43102FC/B/V	Black	CCT V	3000K-4000K-5000K	18W	1620lm	24°	48V	III	30	-

Magnetic Adjustable Spots
FLAT System CCT V


43116F/B/V

43116F | 5W | Adjustable | Aluminium



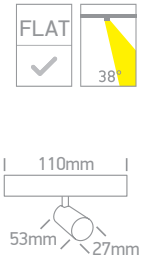


43122F/B/V

43122F | 7W | Adjustable | Aluminium



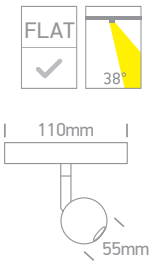


43118F/B/V

43118F | 7W | Adjustable | Honeycomb | Aluminium



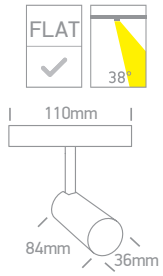


43118FA/B/V

43118FA | 7W | Adjustable | Aluminium



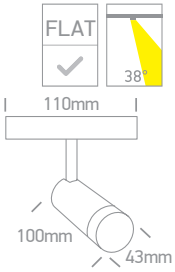


43120F/B/V

43120F | 10W | Adjustable | Aluminium



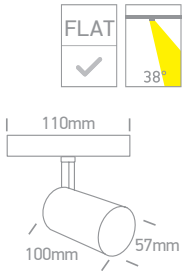

Order Code	Colour	Light Colour	CCT (K)	Watts	Lumen (lm)	Beam Angle	Input	Class		Notes
43116F/B/V	Black	CCT V	3000K-4000K-5000K	5W	450lm	38°	48V	III	50	-
43122F/B/V	Black	CCT V	3000K-4000K-5000K	7W	630lm	38°	48V	III	30	-
43118F/B/V	Black	CCT V	3000K-4000K-5000K	7W	630lm	38°	48V	III	25	-
43118FA/B/V	Black	CCT V	3000K-4000K-5000K	7W	630lm	38°	48V	III	25	-
43120F/B/V	Black	CCT V	3000K-4000K-5000K	10W	900lm	38°	48V	III	30	-



Magnetic Adjustable Linear Spots

FLAT System CCT V



43106FA | 6W | Linear spots | Adjustable | Aluminium

LED BUILT IN · 90 CRI · CCT V · ADJUSTABLE · new · IP20 · CE · 3 YEAR

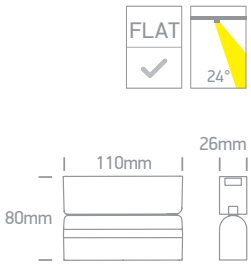



43106FB | 12W | Linear spots | Adjustable | Aluminium

LED BUILT IN · 90 CRI · CCT V · ADJUSTABLE · new · IP20 · CE · 3 YEAR

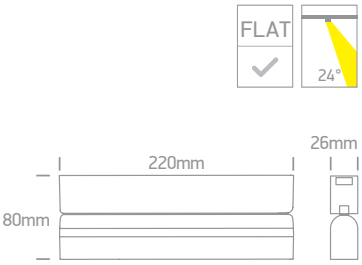



43108FA | 5W | Linear light | Adjustable | Aluminium

LED BUILT IN · 90 CRI · CCT V · ADJUSTABLE · new · IP20 · CE · 3 YEAR

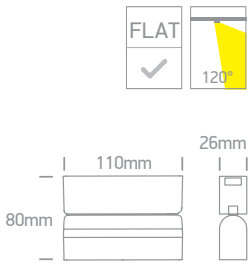



43108FB | 10W | Linear light | Adjustable | Aluminium

LED BUILT IN · 90 CRI · CCT V · ADJUSTABLE · new · IP20 · CE · 3 YEAR

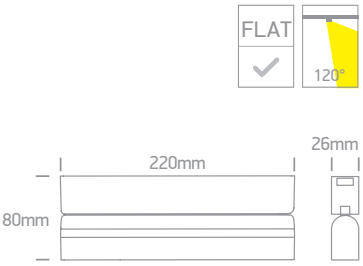

Order Code	Colour	Light Colour	CCT (K)	Watts	Lumen (lm)	Beam Angle	Input	Class		Notes
43106FA/B/V	Black	CCT V	3000K-4000K-5000K	6W	540lm	24°	48V	III	50	-
43106FB/B/V	Black	CCT V	3000K-4000K-5000K	12W	1080lm	24°	48V	III	30	-
43108FA/B/V	Black	CCT V	3000K-4000K-5000K	5W	400lm	120°	48V	III	50	-
43108FB/B/V	Black	CCT V	3000K-4000K-5000K	10W	800lm	120°	48V	III	30	-



Magnetic Lights
FLAT System CCT V



43110F/B/V

43110F | 6W | Honeycomb | Aluminium

LED BUILT IN · 90 CRI · CCT V · CE · 3 YEAR · new · IP20

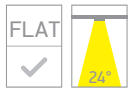

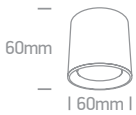



43112F/B/V

43112F | 9W | Aluminium

LED BUILT IN · 90 CRI · CCT V · CE · 3 YEAR · new · DARK LIGHT · IP20

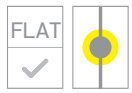



Order Code	Colour	Light Colour	CCT (K)	Watts	Lumen (lm)	Beam Angle	Input	Class		Notes
43110F/B/V	Black	CCT V	3000K-4000K-5000K	6W	540lm	24°	48V	III	50	-
43112F/B/V	Black	CCT V	3000K-4000K-5000K	9W	450lm	-	48V	III	30	-



Magnetic Lights
FLAT System



43128FA | 16W | Plastic

LED BUILT IN
90 CRI
CE
3 YEAR
new
IP20



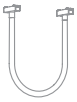



43126FA | 10W | Adjustable | Plastic

LED BUILT IN
90 CRI
CCT V
ADJUSTABLE
CE
3 YEAR
new
IP20

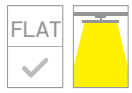

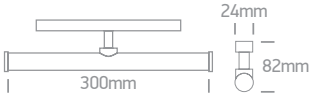



43126FB | 20W | Adjustable | Plastic

LED BUILT IN
90 CRI
CCT V
ADJUSTABLE
CE
3 YEAR
new
IP20

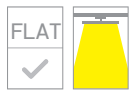

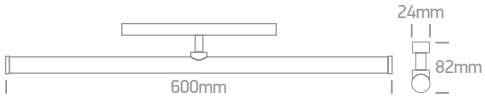

Order Code	Colour	Light Colour	CCT (K)	Watts	Lumen (lm)	Input	Class		Notes
43128FA/B/W	Black	Warm white	3000K	16W	500lm	48V	III	10	-
43126FA/B/V	Black	CCT V	3000K-4000K-5000K	10W	900lm	48V	III	30	-
43126FB/B/V	Black	CCT V	3000K-4000K-5000K	20W	1800lm	48V	III	20	-


one

Office & Kitchen

Pages 333-354

10





The Magnifying Lens LED Lamp



61066/W

61066 | 8W | SMD | Plastic

Magnifying lens.

LED BUILT IN · 80 CRI · ADJUSTABLE · CE · 2 YEAR

IP20

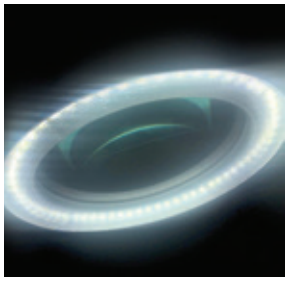

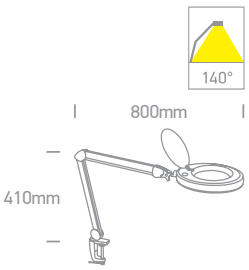



61066T | White floor stand for 61066

CE · 2 YEAR

1

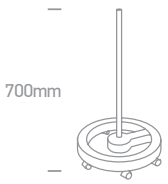

Order Code	Colour	Light Colour	CCT (K)	Watts	Lumen (lm)	Input	Class		Notes
61066/W	White	Daylight	6000K	8W	760lm	230V		4	Complete with driver & SCHUKO plug



Reading LED Lamps



61108/W/V

61108 | 5,5W | SMD | Dimmable | Aluminium

LED BUILT IN · 85 CRI · 3-STEP DIMMABLE · CCT V · ADJUSTABLE · CE · 2 YEAR · IP20



61108/B/V

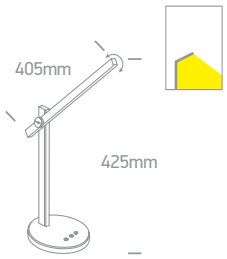



61110/W/W

61110 | 5W | SMD | Dimmable | ABS

LED BUILT IN · 80 CRI · 3-STEP DIMMABLE · ADJUSTABLE · CE · 2 YEAR · IP20



61110/B/W

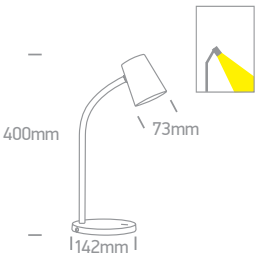

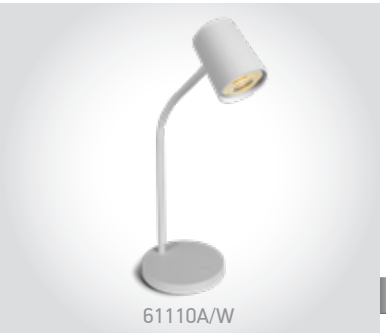

61110A/W

61110A | 10W | MR16 | GU10 | ABS

ADJUSTABLE · CE · 5 YEAR · IP20



61110A/B

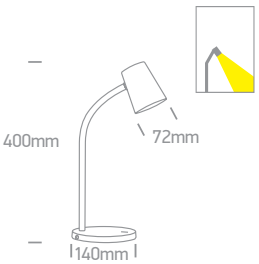

Order Code	Colour	Light Colour	CCT (K)	Watts	Lumen (lm)	Input	Class		Notes
61108/W/V	White	CCT V	3000K-4000K- 6500K	5,5W	300lm	230V / 12V		8	With EU plug
61108/B/V	Black	CCT V	3000K-4000K-6500K	5,5W	300lm	230V / 12V		8	With EU plug
61110/W/W	White	Warm white	3000K	5W	200lm	230V / 12V		12	With EU plug
61110/B/W	Black	Warm white	3000K	5W	200lm	230V / 12V		12	With EU plug
61110A/W	White	-	-	10W	-	100-240V		12	With EU plug
61110A/B	Black	-	-	10W	-	100-240V		12	With EU plug

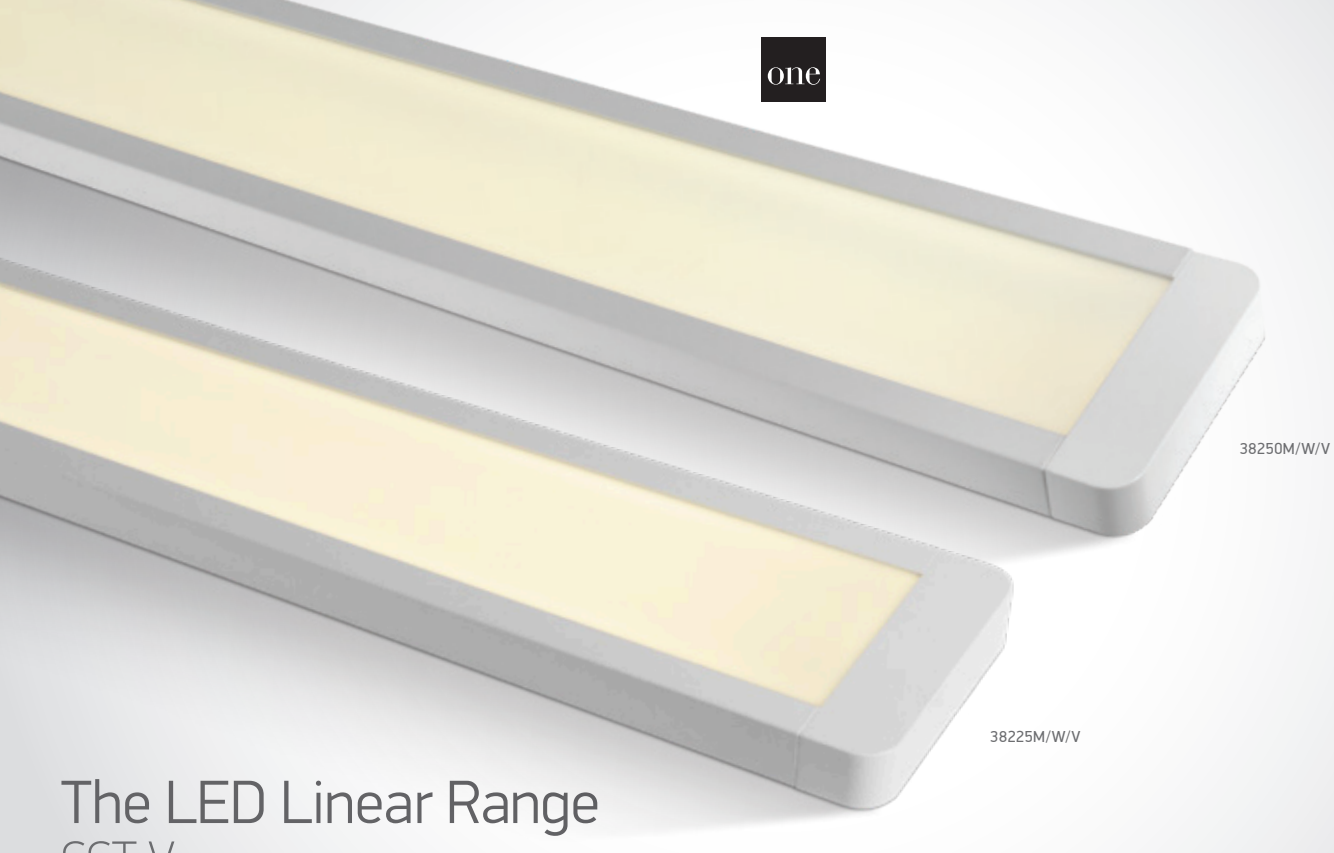

The LED Linear Range
CCT V

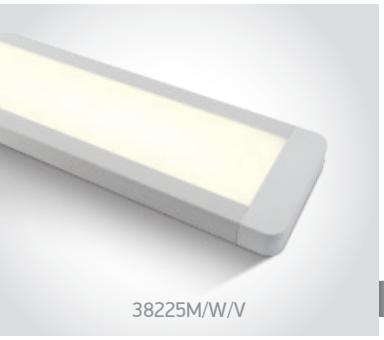

38225M | 25W | SMD | Aluminium + Plastic

LED BUILT IN
80 CRI
CCT V
CE
2 YEAR
IP20



Optional suspension kit.
Order code 050090.

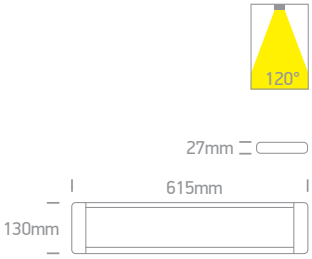

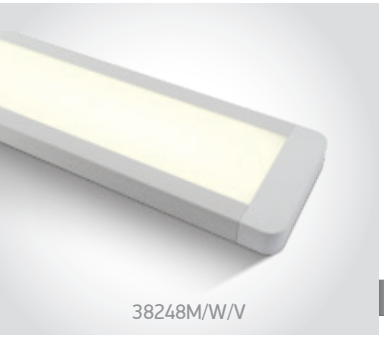

38248M | 48W | SMD | Aluminium + Plastic

LED BUILT IN
80 CRI
CCT V
CE
2 YEAR
IP20



Optional suspension kit.
Order code 050090.

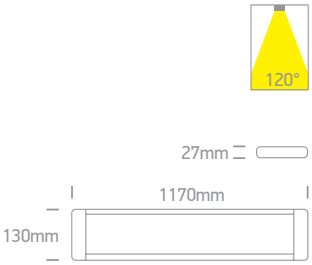

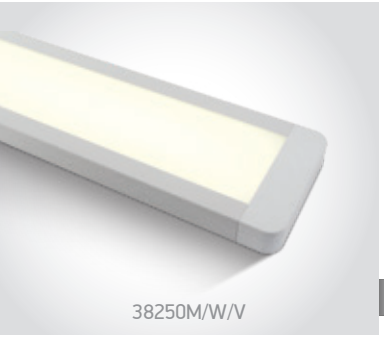

38250M | 50W | SMD | Aluminium + Plastic

LED BUILT IN
80 CRI
CCT V
CE
2 YEAR
IP20



Optional suspension kit.
Order code 050090.

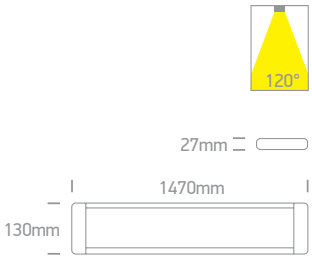

Order Code	Colour	Light Colour	CCT (K)	Watts	Lumen (lm)	Beam Angle	Input	Class		Notes
38225M/W/V	White	CCT V	3000K-4000K-6500K	25W	2250lm	120°	230V	⏚	8	Complete with driver
38248M/W/V	White	CCT V	3000K-4000K-6500K	48W	4320lm	120°	230V	⏚	6	Complete with driver
38250M/W/V	White	CCT V	3000K-4000K-6500K	50W	4500lm	120°	230V	⏚	6	Complete with driver

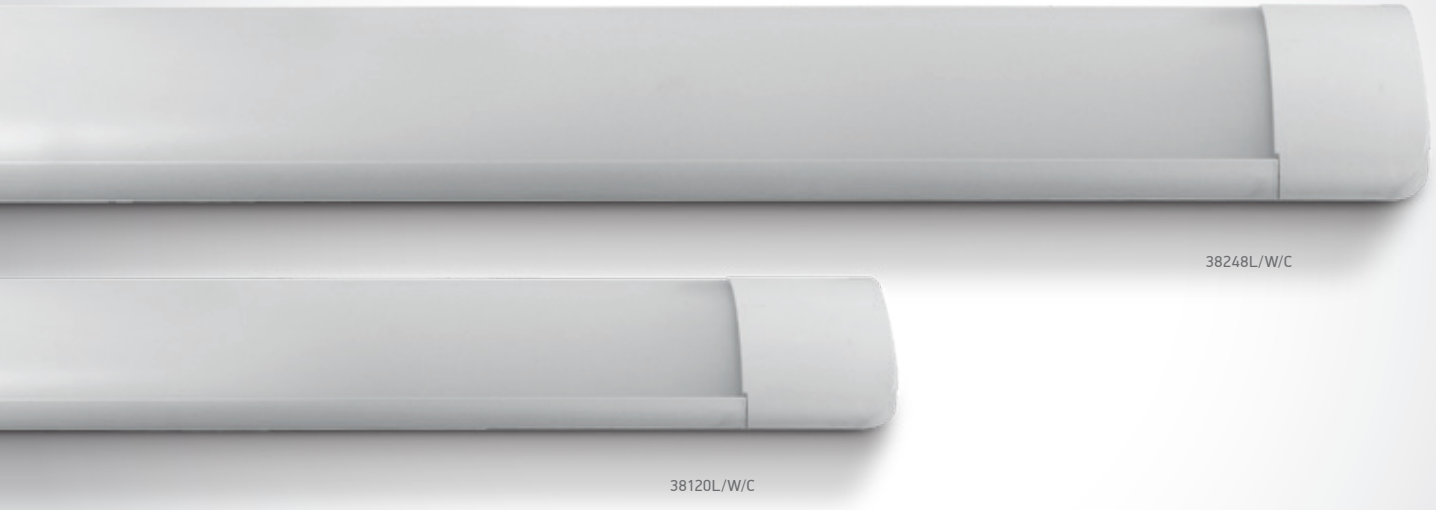

The LED Linear Range



38120L | 20W | SMD | Aluminium + PC

LED BUILT IN · 80 CRI · CE · 2 YEAR · IP20



Optional suspension kit.
Order code 050090.

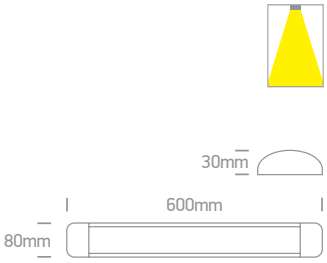



38135L | 35W | SMD | Aluminium + PC

LED BUILT IN · 80 CRI · CE · 2 YEAR · IP20



Optional suspension kit.
Order code 050090.

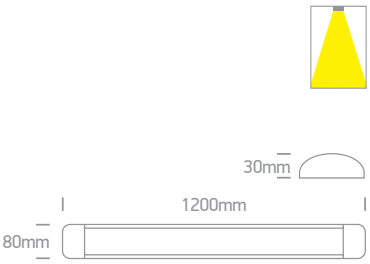



38248L | 48W | SMD | Aluminium + PC

LED BUILT IN · 80 CRI · CE · 2 YEAR · IP20



Optional suspension kit.
Order code 050090.

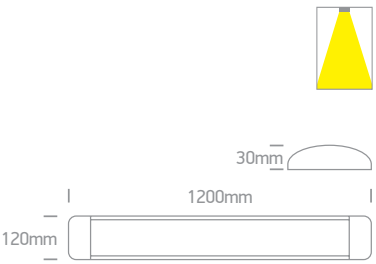

Order Code	Colour	Light Colour	CCT (K)	Watts	Lumen (lm)	Input	Class		Notes
38120L/W/C	White	Cool white	4000K	20W	1800lm	230V		12	Complete with driver
38120L/W/W	White	Warm white	3000K	20W	1700lm	230V		12	Complete with driver
38135L/W/W	White	Warm white	3000K	35W	3000lm	230V		12	Complete with driver
38248L/W/C	White	Cool white	4000K	48W	4300lm	230V		12	Complete with driver
38248L/W/W	White	Warm white	3000K	48W	4200lm	230V		12	Complete with driver

LED Linear Floating Light





38148N/C

38148N | 48W | SMD | Aluminium + PC

LED BUILT IN

80 CRI

CE

2 YEAR

IP20



38148N/W

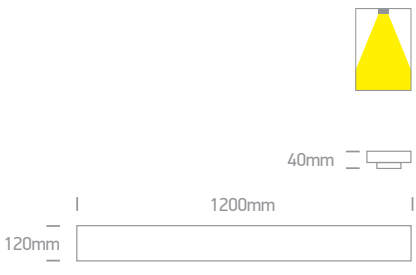

Order Code	Colour	Light Colour	CCT (K)	Watts	Lumen (lm)	Input	Class		Notes
38148N/C	White	Cool white	4000K	48W	4800lm	230V	⏚	4	Complete with driver
38148N/W	White	Warm white	3000K	48W	4800lm	230V	⏚	4	Complete with driver



Suspended Up/Down UGR19



38012A/W/V

38012A | 40W Downlight + Uplight | SMD | 30x120 suspended panel | Aluminium + PMMA | Microprismatic

LED BUILT IN

90 CRI UGR19 CCT V

new IP20

CE 3 YEAR



Complete with driver box.

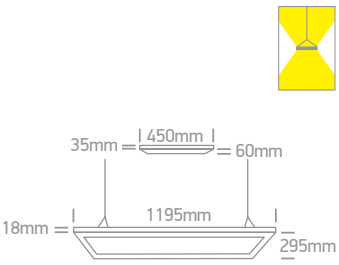



38012B/W/V

38012B | 50W Downlight + Uplight | SMD | 30x150 suspended panel | Aluminium + PMMA | Microprismatic

LED BUILT IN

90 CRI UGR19 CCT V

new IP20

CE 3 YEAR



Complete with driver box.

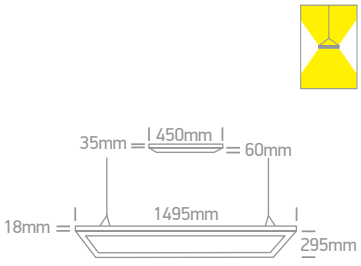

Order Code	Colour	Light Colour	CCT (K)	Watts	Lumen (lm)	Input	Class		Notes
38012A/W/V	White	CCT V	3000K-4000K-5700K	40W	4000lm	230V	⏚	4	Complete with 1050mA driver
38012B/W/V	White	CCT V	3000K-4000K-5700K	50W	5000lm	230V	⏚	4	Complete with 1300mA driver

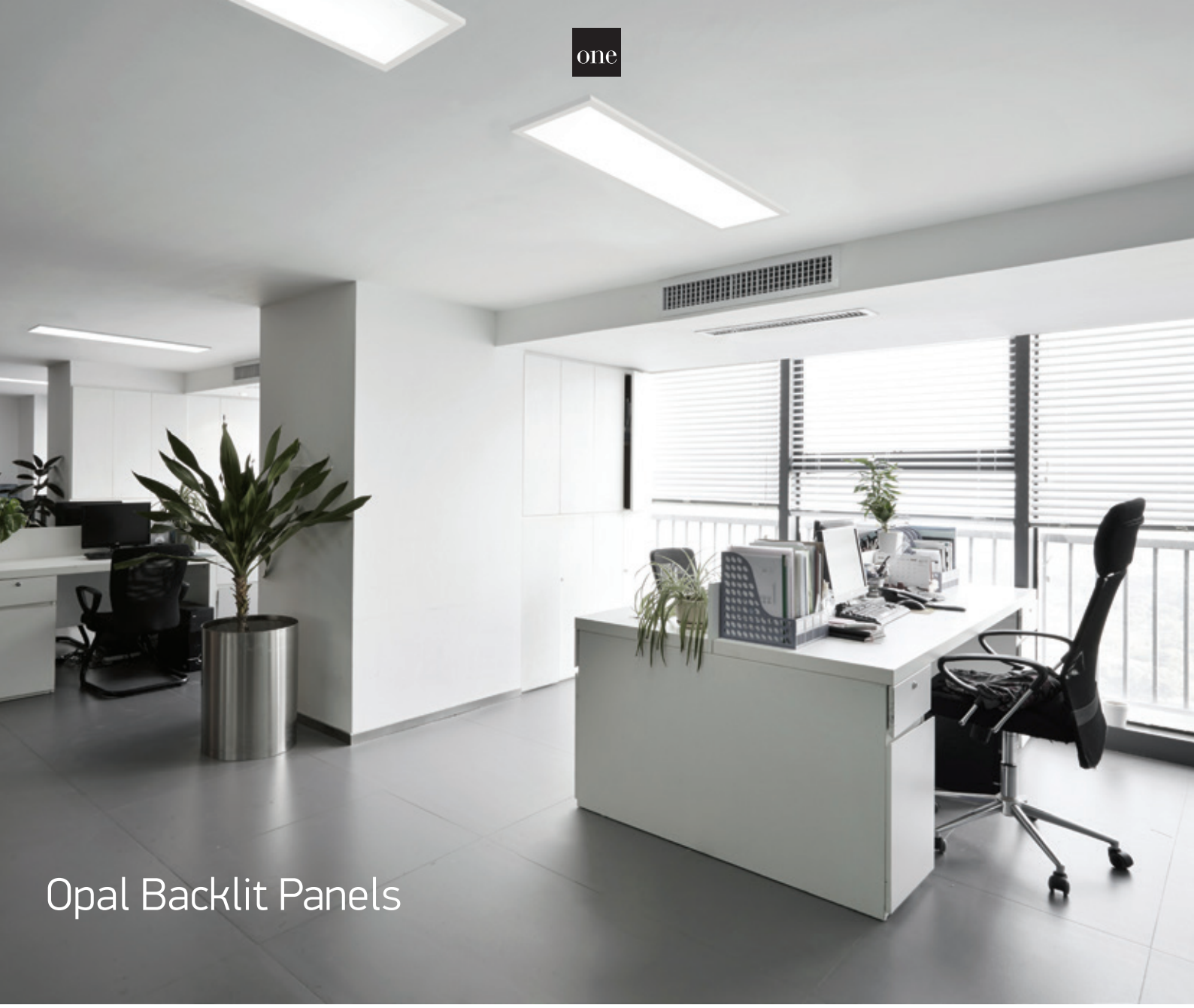

Opal Backlit Panels

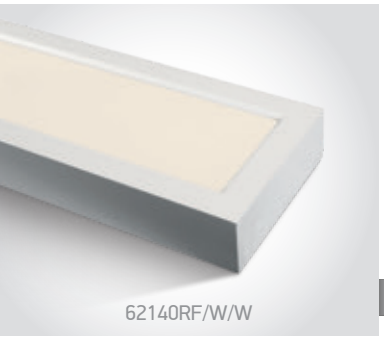

62140RF/W/W

62140RF | 40W | SMD | Aluminium

LED BUILT IN

80 CRI

CE

2 YEAR

IP40

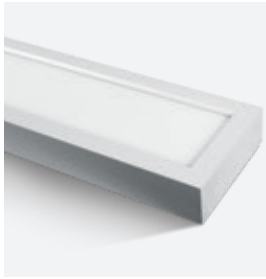





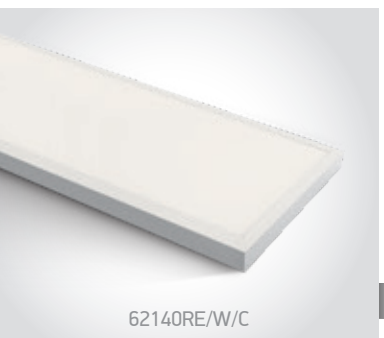

62140RE/W/C

62140RE | 40W | SMD | Aluminium + steel

Backlit.

LED BUILT IN

80 CRI

CE

3 YEAR

IP20







Order Code	Colour	Light Colour	CCT (K)	Watts	Lumen (lm)	Input	Class		Notes
62140RF/W/W	White	Warm white	3000K	40W	2700lm	230V		5	Complete with 1000mA driver
62140RE/W/C	White	Cool white	4000K	40W	4000lm	230V		4	Complete with 1000mA driver

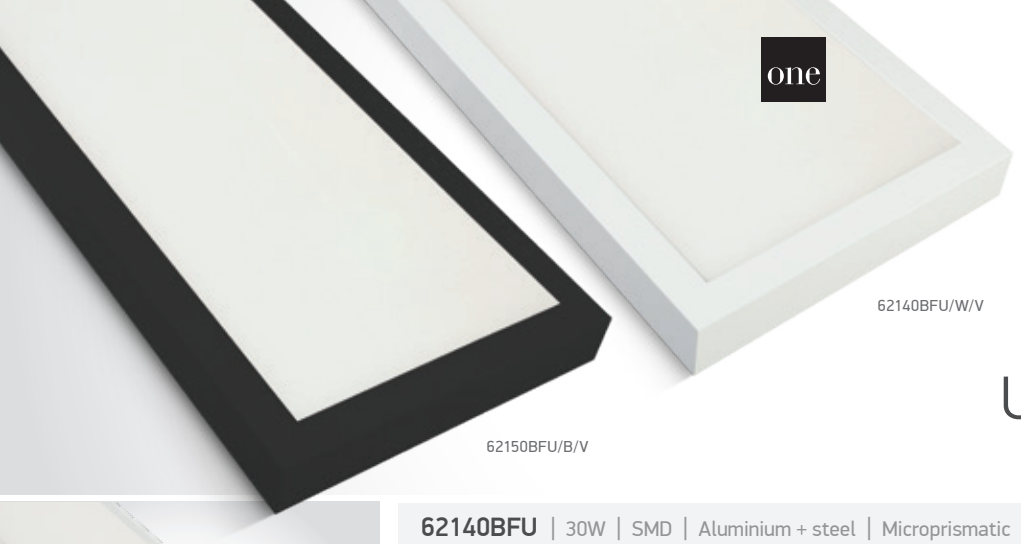

62140BFU/W/V

62150BFU/B/V

UGR19 Backlit Panels



62140BFU/W/V

62140BFU | 30W | SMD | Aluminium + steel | Microprismatic

Backlit.

LED BUILT IN · 80 CRI · UGR19 · CCT V · CE · 3 YEAR · IP20







62150BFU/W/V

62150BFU | 40W | SMD | Aluminium + steel | Microprismatic

Backlit.

LED BUILT IN · 80 CRI · UGR19 · CCT V · CE · 3 YEAR · IP20

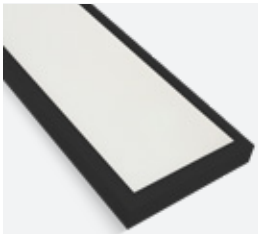

62150BFU/B/V







62140BRU/W/V

62140BRU | 40W | SMD | Aluminium + steel | Microprismatic

Backlit.

LED BUILT IN · 80 CRI · UGR19 · CCT V · CE · 3 YEAR · IP20







62150BRU/W/V

62150BRU | 50W | SMD | Aluminium + steel | Microprismatic

Backlit.

LED BUILT IN · 80 CRI · UGR19 · CCT V · CE · 3 YEAR · IP20



62150BRU/B/V





Order Code	Colour	Light Colour	CCT (K)	Watts	Lumen (lm)	Input	Class		Notes
62140BFU/W/V	White	CCT V	3000K-4000K-5700K	30W	2700lm-3000lm-2850lm	230V		4	Complete with 800mA driver
62150BFU/W/V	White	CCT V	3000K-4000K-5700K	40W	3600lm-4000lm-3800lm	230V		4	Complete with 1000mA driver
62150BFU/B/V	Black	CCT V	3000K-4000K-5700K	40W	3600lm-4000lm-3800lm	230V		4	Complete with 1000mA driver
62140BRU/W/V	White	CCT V	3000K-4000K-5700K	40W	3600lm-4000lm-3800lm	230V		4	Complete with 1000mA driver
62150BRU/W/V	White	CCT V	3000K-4000K-5700K	50W	4500lm-5000lm-4750lm	230V		4	Complete with 1200mA driver
62150BRU/B/V	Black	CCT V	3000K-4000K-5700K	50W	4500lm-5000lm-4750lm	230V		4	Complete with 1200mA driver



LED Linear Profiles
Medium size


38150B/W/C

38150B | 40W | 48LEDs | Linear system | Aluminium

Can be connected in line.

LED BUILT IN | 90 CRI | UGR17 | CE | 3 YEAR | DARK LIGHT | IP20


38150B/B/W


Complete with 4pcs fixing clips & 4pcs connectors.

DALI DRIVER Page 703

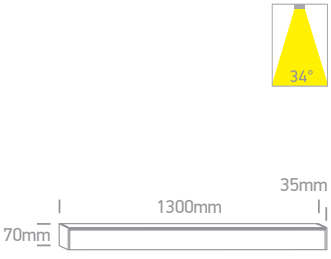


38150C/W/C

38150C | 40W | 24LEDs + Diffuser | Linear system | Aluminium

Can be connected in line.

LED BUILT IN | 90 CRI | UGR19 | CE | 3 YEAR | IP20


Complete with 4pcs fixing clips & 4pcs connectors.

DALI DRIVER Page 703

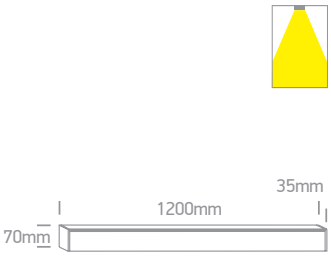


38150BU/W/W

38150BU | 40W + 20W Uplight | 48LEDs + Diffuser | Linear system | Aluminium

Can be connected in line.

LED BUILT IN | 90 CRI | UGR17 | CE | 3 YEAR | DARK LIGHT | IP20


38150BU/B/C


Complete with 4pcs fixing clips & 4pcs connectors.

DALI DRIVER Page 703



Order Code	Colour	Light Colour	CCT (K)	Watts	Lumen (lm)	Beam Angle	Input	Class			Notes
38150B/W/C	White	Cool white	4000K	40W	3800lm	34°	230V		300cm	12	Complete with 1000mA driver
38150B/W/W	White	Warm white	3000K	40W	3800lm	34°	230V		300cm	12	Complete with 1000mA driver
38150B/B/W	Black	Warm white	3000K	40W	3800lm	34°	230V		300cm	12	Complete with 1000mA driver
38150C/W/C	White	Cool white	4000K	40W	3400lm	-	230V		300cm	12	Complete with 1000mA driver
38150C/W/W	White	Warm white	3000K	40W	3400lm	-	230V		300cm	12	Complete with 1000mA driver
38150BU/W/W	White	Warm white	3000K	40W-20W	3800lm-1800lm	34°-120°	230V		300cm	12	Complete with 1000mA + 500mA drivers
38150BU/B/C	Black	Cool white	4000K	40W-20W	3800lm-1800lm	34°-120°	230V		300cm	12	Complete with 1000mA + 500mA drivers



CCT V LED Linear Profiles
Medium size


38150B/W/V

38150B | 40W PV | 48LEDs | Linear system | Aluminium

Can be connected in line.

LED BUILT IN · 90 CRI · UGR17 · CCT V · PV · CE · 3 YEAR · DARK LIGHT · IP20


38150B/B/V


Complete with 4pcs fixing clips & 4pcs connectors.

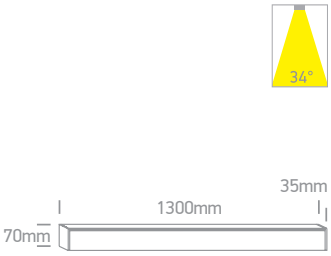


38150C/B/V

38150C | 40W PV | 24LEDs + Diffuser | Linear system | Aluminium

Can be connected in line.

LED BUILT IN · 90 CRI · UGR19 · CCT V · PV · CE · 3 YEAR · IP20


Complete with 4pcs fixing clips & 4pcs connectors.




38150BU/W/V

38150BU | 40W PV + 25W PV Uplight | 48LEDs + Diffuser | Linear system | Aluminium

Can be connected in line.

LED BUILT IN · 90 CRI · UGR17 · CCT V · PV · CE · 3 YEAR · DARK LIGHT · IP20


38150BU/B/V


Complete with 4pcs fixing clips & 4pcs connectors.





050170 | 3m Suspension kit for 38140AU, 38150A, 38151A, 38150B, 38150BU, 38150C, 38160A & 38161A

CE · 1

Order Code	Colour	Light Colour	CCT (K)	Watts	Lumen (lm)	Beam Angle	Input	Class			Notes
38150B/W/V	White	CCT V	3000K-4000K-5000K	20W-30W-40W	3800lm@40W	34°	230V		300cm	12	Complete with PV driver
38150B/B/V	Black	CCT V	3000K-4000K-5000K	20W-30W-40W	3800lm@40W	34°	230V		300cm	12	Complete with PV driver
38150C/B/V	Black	CCT V	3000K-4000K-5000K	20W-30W-40W	3400lm@40W	-	230V		300cm	12	Complete with PV driver
38150BU/W/V	White	CCT V	3000K-4000K-5000K	20W-30W-40W+16W-20W-25W	3800lm-1800lm	34°-120°	230V		300cm	12	Complete with 2x PV drivers
38150BU/B/V	Black	CCT V	3000K-4000K-5000K	20W-30W-40W+16W-20W-25W	3800lm-1800lm	34°-120°	230V		300cm	12	Complete with 2x PV drivers




38150A/W/C

38150A | 40W | SMD | Linear system | Diffuser | Aluminium | Microprismatic

Can be connected in line.

LED BUILT IN
90 CRI UGR19 CE
3 YEAR
IP20


Complete with 4pcs fixing clips & 4pcs connectors.

DALI DRIVER Page 703






38151A/W/W

38151A | 50W | SMD | Linear system | Diffuser | Aluminium | Microprismatic

Can be connected in line.

LED BUILT IN
90 CRI UGR19 CE
3 YEAR
IP20


38151A/B/W


Complete with 4pcs fixing clips & 4pcs connectors.

DALI DRIVER Page 703





Order Code	Colour	Light Colour	CCT (K)	Watts	Lumen (lm)	Input	Class			Notes
38150A/W/C	White	Cool white	4000K	40W	3400lm	230V		300cm	12	Complete with 1000mA driver
38150A/W/W	White	Warm white	3000K	40W	3400lm	230V		300cm	12	Complete with 1000mA driver
38151A/W/W	White	Warm white	3000K	50W	4250lm	230V		300cm	9	Complete with 1250mA driver
38151A/B/W	Black	Warm white	3000K	50W	4250lm	230V		300cm	9	Complete with 1250mA driver

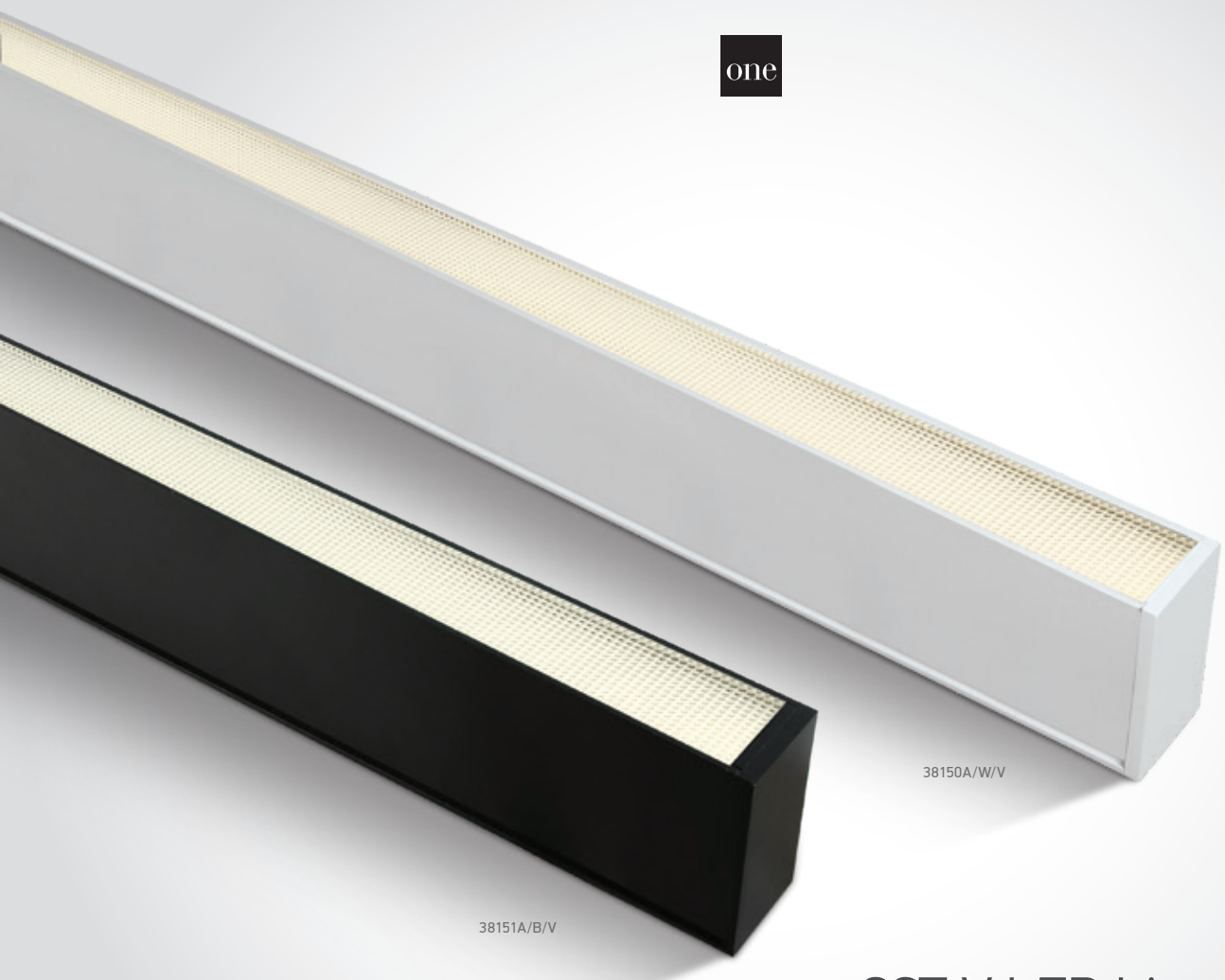

CCT V LED Linear Profiles
Medium size



38150A | 40W PV | SMD | Linear system | Diffuser | Aluminium | Microprismatic

Can be connected in line.

LED BUILT IN · 90 CRI · UGR19 · CCT V · PV · CE · 3 YEAR · IP20





Complete with 4pcs fixing clips & 4pcs connectors.

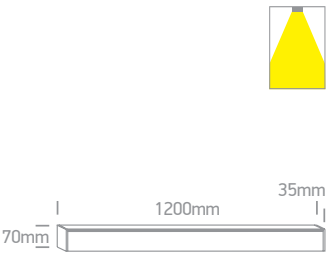



38151A | 50W PV | SMD | Linear system | Diffuser | Aluminium | Microprismatic

Can be connected in line.

LED BUILT IN · 90 CRI · UGR19 · CCT V · PV · CE · 3 YEAR · IP20





Complete with 4pcs fixing clips & 4pcs connectors.

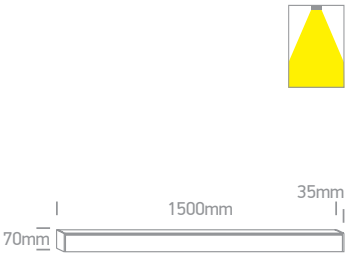

Order Code	Colour	Light Colour	CCT (K)	Watts	Lumen (lm)	Input	Class			Notes
38150A/W/V	White	CCT V	3000K-4000K-5000K	20W-30W-40W	3400lm@40W	230V	⏚	300cm	12	Complete with PV driver
38150A/B/V	Black	CCT V	3000K-4000K-5000K	20W-30W-40W	3400lm@40W	230V	⏚	300cm	12	Complete with PV driver
38151A/W/V	White	CCT V	3000K-4000K-5000K	30W-40W-50W	4250lm@50W	230V	⏚	300cm	9	Complete with PV driver
38151A/B/V	Black	CCT V	3000K-4000K-5000K	30W-40W-50W	4250lm@50W	230V	⏚	300cm	9	Complete with PV driver

LED Linear Accessories
Medium size

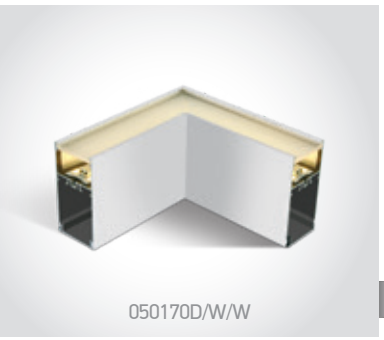
050170D/W/W

050170D | 8W | SMD | Corner for 38150A & 38151A | Diffuser | Aluminium | Microprismatic

LED BUILT IN · 90 CRI · UGR19 · CE · 3 YEAR · IP20

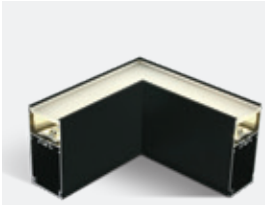
050170D/B/C

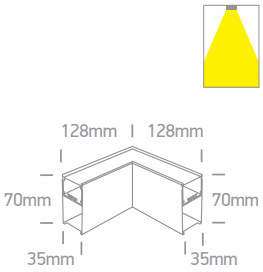

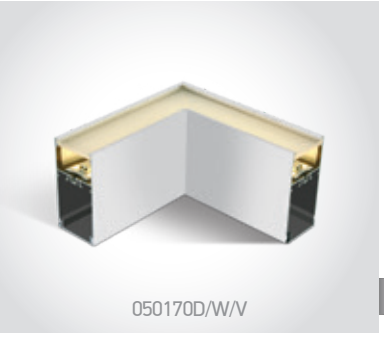
050170D/W/V

050170D | 14W PV | SMD | Corner for 38150A & 38151A | Diffuser | Aluminium | Microprismatic

LED BUILT IN · 90 CRI · UGR19 · CCT V · PV · CE · 3 YEAR · IP20

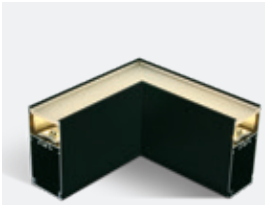
050170D/B/V

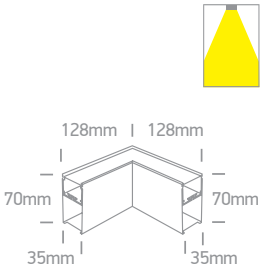


38150E/W

38150E | 1m Profile for 38150A, 38150B, 38150BU, 38150C & 38151A — Can be connected in line.

CE · 5 YEAR · 12 · IP20


38150E/B


Complete with 4pcs fixing clips & 4pcs connectors.




050170C/W

050170C | Corner for 38150A, 38150B, 38150BU, 38150C & 38151A

CE · 5 YEAR · 2 · IP20


050170C/B

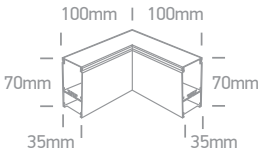



050170 | 3m Suspension kit for 38140AU, 38150A, 38151A, 38150B, 38150BU, 38150C, 38160A & 38161A

CE · 1

Order Code	Colour	Light Colour	CCT (K)	Watts	Lumen (lm)	Input	Class	S	📦	Notes
050170D/W/C	White	Cool white	4000K	8W	680lm	230V	⧈	150cm	10	Complete with 250mA driver
050170D/W/W	White	Warm white	3000K	8W	680lm	230V	⧈	150cm	10	Complete with 250mA driver
050170D/B/C	Black	Cool white	4000K	8W	680lm	230V	⧈	150cm	10	Complete with 250mA driver
050170D/W/V	White	CCT V	3000K-4000K-5000K	6W-8W-10W-14W	680lm@8W	230V	⏚	150cm	10	Complete with PV driver
050170D/B/V	Black	CCT V	3000K-4000K-5000K	6W-8W-10W-14W	680lm@8W	230V	⏚	150cm	10	Complete with PV driver



Up & Down LED Linear Profiles

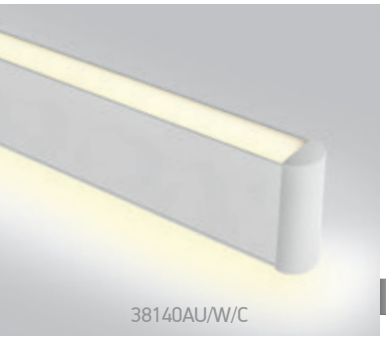

38140AU | 40W Downlight + Uplight | SMD | Linear suspended | Aluminium

LED BUILT IN

90 CRI

CE

3 YEAR

IP20



Complete with 3m suspension kit.

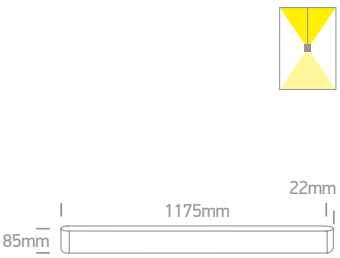

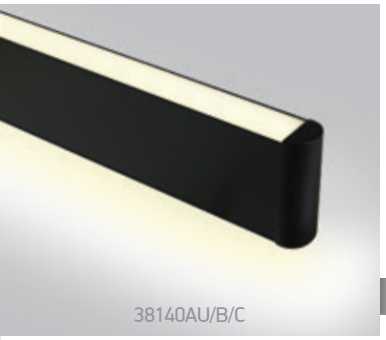

38140AU | 40W Downlight + Uplight | SMD | Linear suspended | Aluminium

LED BUILT IN

90 CRI

CE

3 YEAR

IP20



Complete with 3m suspension kit.

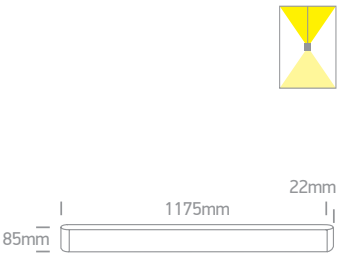

Order Code	Colour	Light Colour	CCT (K)	Watts	Lumen (lm)	Input	Class		Notes
38140AU/W/C	White	Cool white	4000K	40W	3600lm	230V		12	Complete with 900mA driver
38140AU/W/W	White	Warm white	3000K	40W	3600lm	230V		12	Complete with 900mA driver
38140AU/B/C	Black	Cool white	4000K	40W	3600lm	230V		12	Complete with 900mA driver
38140AU/B/W	Black	Warm white	3000K	40W	3600lm	230V		12	Complete with 900mA driver



LED Linear Profiles
Large size


38160A/W/W

38160A | 40W | SMD | Linear system | Diffuser | Aluminium | Microprismatic

Can be connected in line.

LED BUILT IN
90 CRI
UGR19
3 YEAR
IP20


Complete with 4pcs fixing clips & 4pcs connectors.

DALI DRIVER Page 703






38161A/W/C

38161A | 50W | SMD | Linear system | Diffuser | Aluminium | Microprismatic

Can be connected in line.

LED BUILT IN
90 CRI
UGR19
3 YEAR
IP20


38161A/B/W


Complete with 5pcs fixing clips & 4pcs connectors.

DALI DRIVER Page 703







050170 | 3m Suspension kit for 38140AU, 38150A, 38151A, 38150B, 38150BU, 38150C, 38160A & 38161A

1

Order Code	Colour	Light Colour	CCT (K)	Watts	Lumen (lm)	Input	Class	S		Notes
38160A/W/C	White	Cool white	4000K	40W	3400lm	230V		300cm	12	Complete with 1000mA driver
38160A/W/W	White	Warm white	3000K	40W	3400lm	230V		300cm	12	Complete with 1000mA driver
38161A/W/C	White	Cool white	4000K	50W	4250lm	230V		300cm	9	Complete with 1250mA driver
38161A/W/W	White	Warm white	3000K	50W	4250lm	230V		300cm	9	Complete with 1250mA driver
38161A/B/W	Black	Warm white	3000K	50W	4250lm	230V		300cm	9	Complete with 1250mA driver



CCT V LED Linear Profiles
Large size

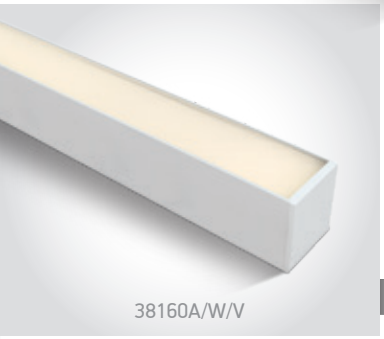

38160A | 40W PV | SMD | Linear system | Diffuser | Aluminium | Microprismatic — Can be connected in line.

LED BUILT IN · 90 CRI · UGR19 · CCT V · PV · CE · 3 YEAR · IP20



Complete with 4pcs fixing clips & 4pcs connectors.

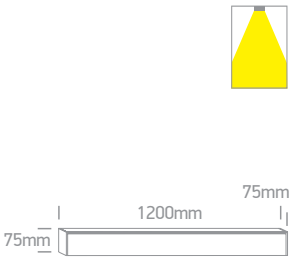



38160A | 40W PV | SMD | Linear system | Diffuser | Aluminium | Microprismatic — Can be connected in line.

LED BUILT IN · 90 CRI · UGR19 · CCT V · PV · CE · 3 YEAR · IP20



Complete with 4pcs fixing clips & 4pcs connectors.

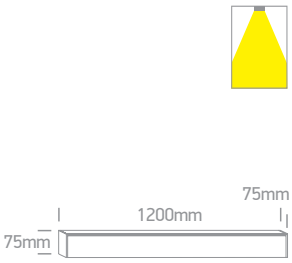

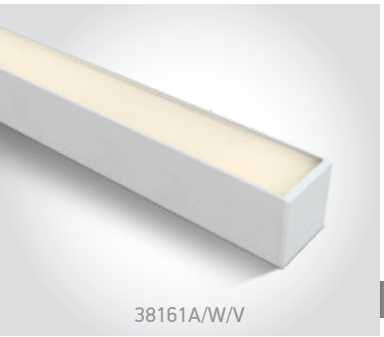

38161A | 50W PV | SMD | Linear System | Diffuser | Aluminium | Microprismatic — Can be connected in line.

LED BUILT IN · 90 CRI · UGR19 · CCT V · PV · CE · 3 YEAR · IP20



Complete with 5pcs fixing clips & 4pcs connectors.

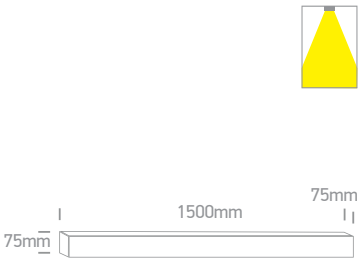

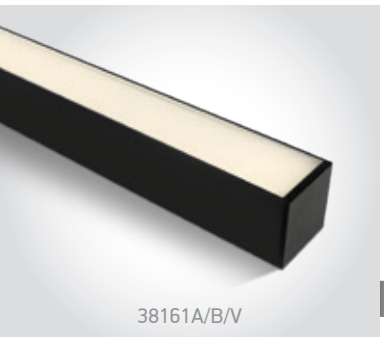

38161A | 50W PV | SMD | Linear System | Diffuser | Aluminium | Microprismatic — Can be connected in line.

LED BUILT IN · 90 CRI · UGR19 · CCT V · PV · CE · 3 YEAR · IP20



Complete with 5pcs fixing clips & 4pcs connectors.

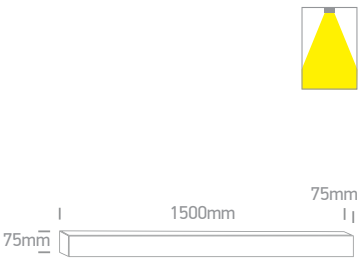

Order Code	Colour	Light Colour	CCT (K)	Watts	Lumen (lm)	Input	Class	S		Notes
38160A/W/V	White	CCT V	3000K-4000K-5000K	20W-30W-40W	3400lm@40W	230V		300cm	12	Complete with PV driver
38160A/B/V	Black	CCT V	3000K-4000K-5000K	20W-30W-40W	3400lm@40W	230V		300cm	12	Complete with PV driver
38161A/W/V	White	CCT V	3000K-4000K-5000K	30W-40W-50W	4250lm@50W	230V		300cm	9	Complete with PV driver
38161A/B/V	Black	CCT V	3000K-4000K-5000K	30W-40W-50W	4250lm@50W	230V		300cm	9	Complete with PV driver

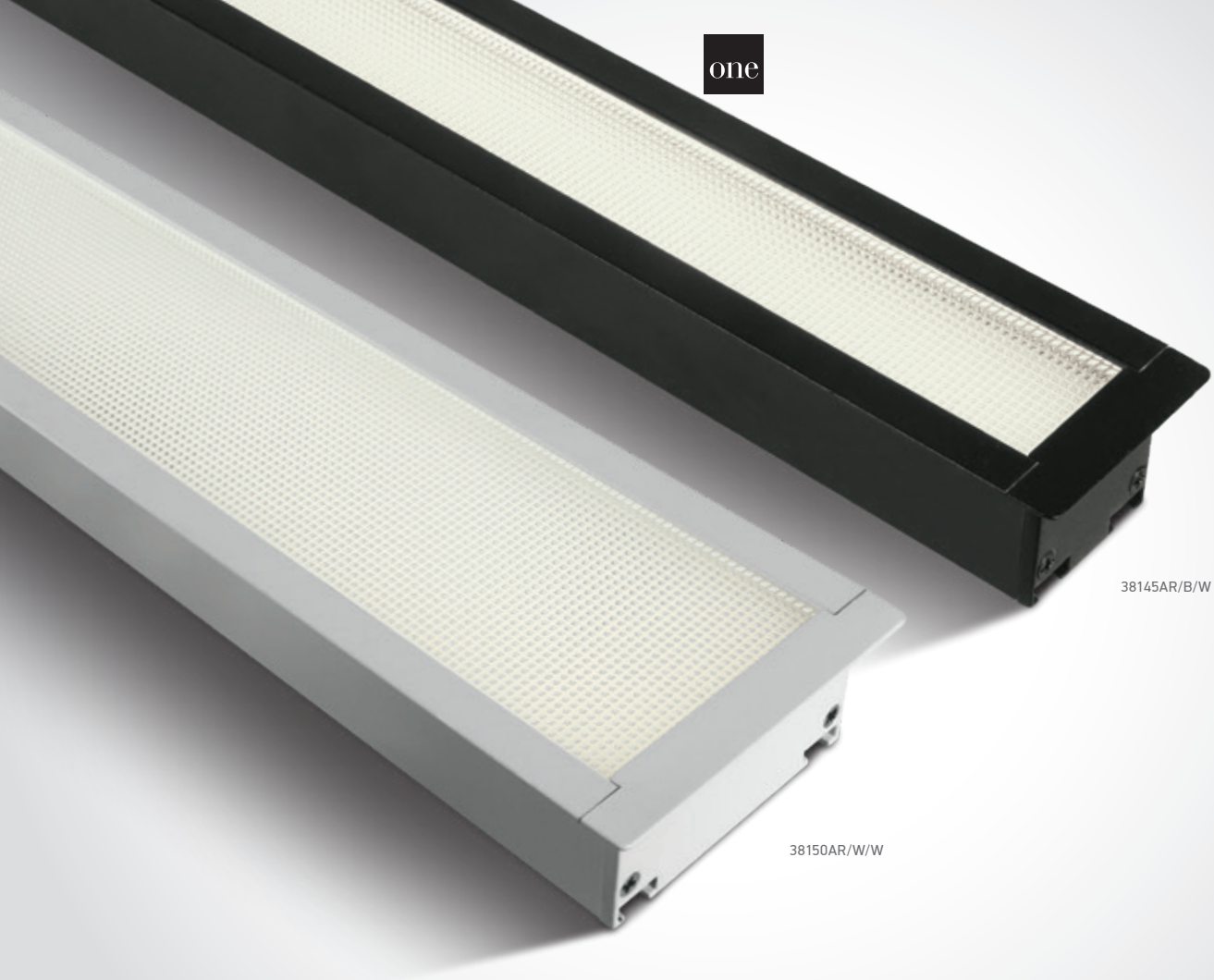

UGR19 Recessed LED Linear Profiles

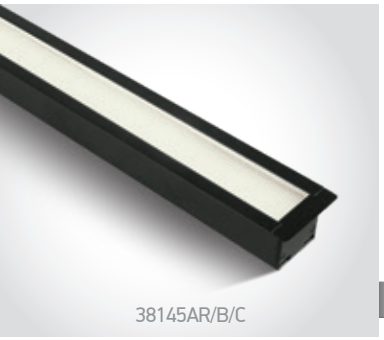

38145AR | 40W | SMD | Recessed linear system | Aluminium | Microprismatic

Can be connected in line.

LED BUILT IN
90 CRI
UGR19
3 YEAR
IP20





Complete with 6pcs fixing clips, 4pcs connectors & 2pcs end caps.

DALI DRIVER Page 703





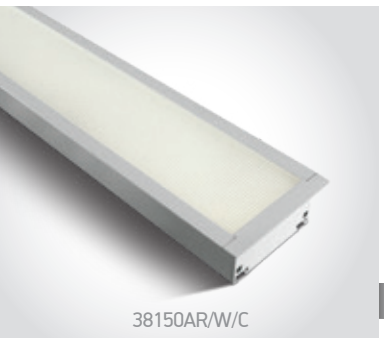

38150AR | 40W | SMD | Recessed linear system | Aluminium | Microprismatic

Can be connected in line.

LED BUILT IN
90 CRI
UGR19
3 YEAR
IP20





Complete with 6pcs fixing clips, 4pcs connectors & 2pcs end caps.

DALI DRIVER Page 703





Order Code	Colour	Light Colour	CCT (K)	Watts	Lumen (lm)	Input	Class				Notes
38145AR/W/W	White	Warm white	3000K	40W	3800lm	230V		1200x37mm	80mm	12	Complete with 1000mA driver
38145AR/B/C	Black	Cool white	4000K	40W	3800lm	230V		1200x37mm	80mm	12	Complete with 1000mA driver
38145AR/B/W	Black	Warm white	3000K	40W	3800lm	230V		1200x37mm	80mm	12	Complete with 1000mA driver
38150AR/W/C	White	Cool white	4000K	40W	3600lm	230V		1200x68mm	80mm	12	Complete with 1000mA driver
38150AR/W/W	White	Warm white	3000K	40W	3600lm	230V		1200x68mm	80mm	12	Complete with 1000mA driver

UGR19 Recessed LED Linear Profile
CCT V



38145AR | 40W PV | SMD | Recessed linear system | Aluminium | Microprismatic

Can be connected in line.

IP20

LED BUILT IN · 90 CRI · UGR19 · CCT V · PV · CE · 3 YEAR



Complete with 6pcs fixing clips, 4pcs connectors & 2pcs end caps.

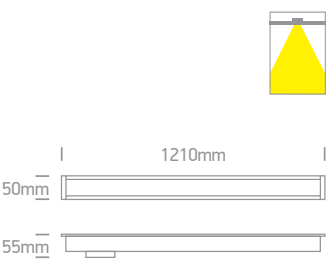

Order Code	Colour	Light Colour	CCT (K)	Watts	Lumen (lm)	Input	Class				Notes
38145AR/W/V	White	CCT V	3000K-4000K-5000K	20W-30W-40W	3800lm@40W	230V		1200x37mm	80mm	12	Complete with PV driver



38152R/W/V

38152R/B/W

Opal Recessed LED Linear Profiles



38152R/W/C

38152R | 40W | SMD | Recessed linear system | Aluminium

Can be connected in line.

LED BUILT IN · 90 CRI · CE · 3 YEAR · IP20



38152R/B/W



Complete with 6pcs fixing clips, 4pcs connectors & 2pcs end caps.

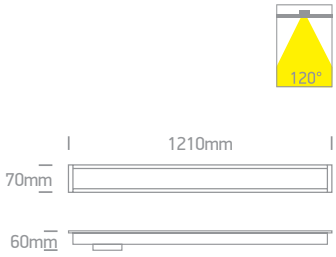



38152RC/W/C

38152RC | 8W | SMD | Corner for 38152R | Aluminium

LED BUILT IN · 90 CRI · CE · 3 YEAR · IP20

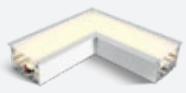

38152RC/W/W



Complete with 4pcs fixing clips & 4pcs connectors.

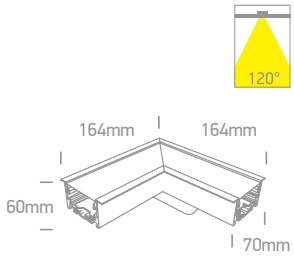



38152RL/W/C

38152RL | 10W | SMD | Ceiling to wall corner for 38152R | Aluminium

LED BUILT IN · 90 CRI · CE · 3 YEAR · IP20



38152RL/W/W



Complete with 4pcs fixing clips & 4pcs connectors.

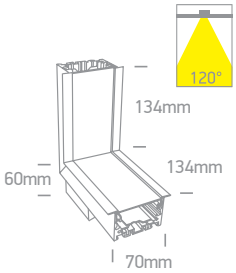

Order Code	Colour	Light Colour	CCT (K)	Watts	Lumen (lm)	Beam Angle	Input	Class				Notes
38152R/W/C	White	Cool white	4000K	40W	3600lm	120°	230V		1200x60mm	80mm	12	Complete with 1000mA driver
38152R/B/W	Black	Warm white	3000K	40W	3600lm	120°	230V		1200x60mm	80mm	12	Complete with 1000mA driver
38152RC/W/C	White	Cool white	4000K	8W	720lm	120°	230V		160x160x60mm	80mm	10	Complete with 200mA driver
38152RC/W/W	White	Warm white	3000K	8W	720lm	120°	230V		160x160x60mm	80mm	10	Complete with 200mA driver
38152RL/W/C	White	Cool white	4000K	10W	900lm	120°	230V		100x100x60mm	80mm	6	Complete with 200mA driver
38152RL/W/W	White	Warm white	3000K	10W	900lm	120°	230V		100x100x60mm	80mm	6	Complete with 200mA driver



Opal Recessed LED Linear Profiles
CCT V



38152R/W/V

38152R | 40W PV | SMD | Recessed linear system | Aluminium

Can be connected in line.

LED BUILT IN · 90 CRI · CCT V · PV · CE · 3 YEAR

IP20





Complete with 6pcs fixing clips, 4pcs connectors & 2pcs end caps.

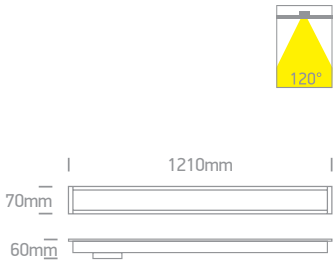



38152RC/W/V

38152RC | 14W PV | SMD | Corner for 38152R | Aluminium

LED BUILT IN · 90 CRI · CCT V · PV · CE · 3 YEAR

IP20



Complete with 4pcs fixing clips, 4pcs connectors.

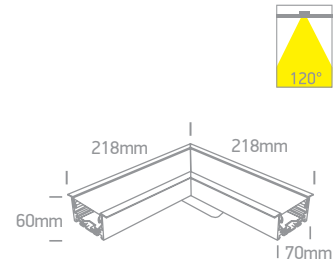

Order Code	Colour	Light Colour	CCT (K)	Watts	Lumen (lm)	Beam Angle	Input	Class				Notes
38152R/W/V	White	CCT V	3000K-4000K-5000K	20W-30W-40W	3600lm@40W	120°	230V	⏚	1200x60mm	80mm	12	Complete with PV driver
38152RC/W/V	White	CCT V	3000K-4000K-5000K	6W-8W-10W-14W	720lm@8W	120°	230V	⏚	211x211x60mm	80mm	10	Complete with PV driver



38150BR/B/C

UGR17 Recessed LED Linear Profiles



38145BR/W/V

38145BR | 40W PV | SMD | Recessed linear system | Aluminium

Can be connected in line.

LED BUILT IN · 90 CRI · UGR17 · CCT V · PV · CE · 3 YEAR · DARK LIGHT · IP20



Complete with 6pcs fixing clips, 4pcs connectors & 2pcs end caps.

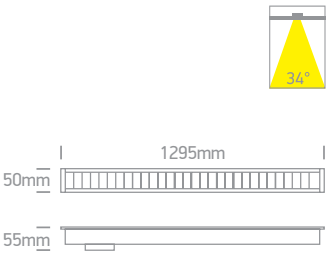



38150BR/W/C

38150BR | 40W | SMD | Recessed linear system | Aluminium

Can be connected in line.

LED BUILT IN · 90 CRI · UGR17 · CE · 3 YEAR · DARK LIGHT · IP20



38150BR/B/C



Complete with 6pcs fixing clips, 4pcs connectors & 2pcs end caps.

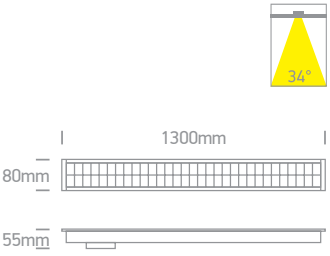

Order Code	Colour	Light Colour	CCT (K)	Watts	Lumen (lm)	Beam Angle	Input	Class				Notes
38145BR/W/V	White	CCT V	3000K-4000K-5000K	20W-30W-40W	4000lm@40W	34°	230V		1280x37mm	80mm	12	Complete with PV driver
38150BR/W/C	White	Cool white	4000K	40W	4000lm	34°	230V		1280x68mm	80mm	12	Complete with 1000mA driver
38150BR/W/W	White	Warm white	3000K	40W	4000lm	34°	230V		1280x68mm	80mm	12	Complete with 1000mA driver
38150BR/B/C	Black	Cool white	4000K	40W	4000lm	34°	230V		1280x68mm	80mm	12	Complete with 1000mA driver
38150BR/B/W	Black	Warm white	3000K	40W	4000lm	34°	230V		1280x68mm	80mm	12	Complete with 1000mA driver

The Office Floor Stand Range
Aluminium



IP20

36002 | 60W | LED | Touch switch | Aluminium

EU Plug.

LED BUILT IN

80 CRI

DIMMABLE

UGR17

3 YEAR





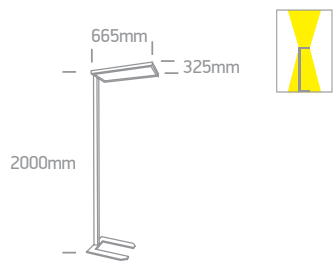

Order Code	Colour	Light Colour	CCT (K)	Watts	Lumen (lm)	Input	Class		Notes
36002/W/C	White	Cool white	4000K	60W	8000lm	230V	⏚	1	Complete with 2x700mA drivers
36002/B/C	Black	Cool white	4000K	60W	8000lm	230V	⏚	1	Complete with 2x700mA drivers



Wall & Ceiling

Pages 357-392

11





The GU10 MR11 Cylinders
Aluminium



12103G/W

12103G | 5W | MR11 | GU10 | Aluminium

new

IP20

5 YEAR



Suitable for MR11 GU10 LED lamp.

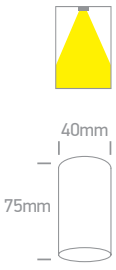



12103G/B

12103G | 5W | MR11 | GU10 | Aluminium

new

IP20

5 YEAR



Suitable for MR11 GU10 LED lamp.

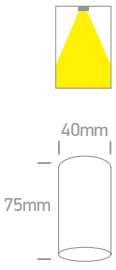

Order Code	Colour	Watts	Input	Class		Notes
12103G/W	White	5W	100-240V		100	-
12103G/B	Black	5W	100-240V		100	-



The Decorative Cylinders
Aluminium


12105F/W

12105F | 10W | MR16 | GU10 | Aluminium

DARK LIGHT
IP20

CE 5 YEAR


12105F/BBS


12105F/MG

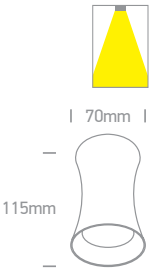


12105L/W

12105L | 10W | MR16 | GU10 | Aluminium

DARK LIGHT
IP20

CE 5 YEAR


12105L/BBS


12105L/DC

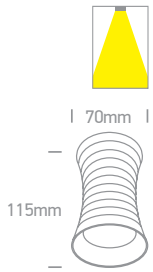

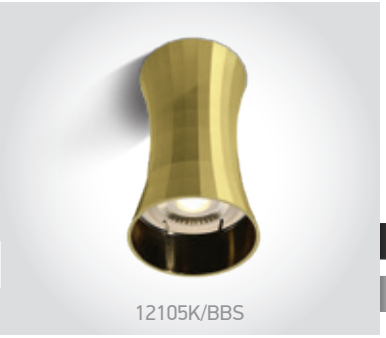
12105K/BBS

12105K | 10W | MR16 | GU10 | Aluminium

DARK LIGHT
IP20

CE 5 YEAR


12105K/DC


Suitable for GU10 LED lamp.

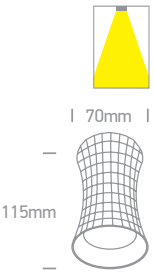

Order Code	Colour	Watts	Input	Class		Notes
12105F/W	White	10W	100-240V		30	-
12105F/BBS	Brushed brass	10W	100-240V		30	-
12105F/MG	Metal grey	10W	100-240V		30	-
12105L/W	White	10W	100-240V		30	-
12105L/BBS	Brushed brass	10W	100-240V		30	-
12105L/DC	Dark chrome	10W	100-240V		30	-
12105K/BBS	Brushed brass	10W	100-240V		30	-
12105K/DC	Dark chrome	10W	100-240V		30	-

The Decorative Cylinders
Aluminium



12105H/BS

12105H/DC

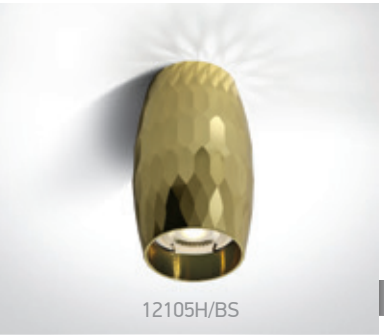

12105H/BS

12105H | 10W | MR16 | GU10 | Aluminium

IP20



Suitable for GU10 LED lamp.

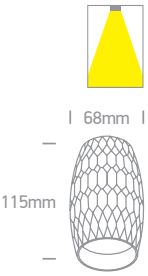



12105H/DC

12105H | 10W | MR16 | GU10 | Aluminium

IP20



Suitable for GU10 LED lamp.

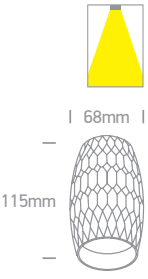

Order Code	Colour	Watts	Input	Class		Notes
12105H/BS	Brass	10W	100-240V		30	-
12105H/DC	Dark chrome	10W	100-240V		30	-

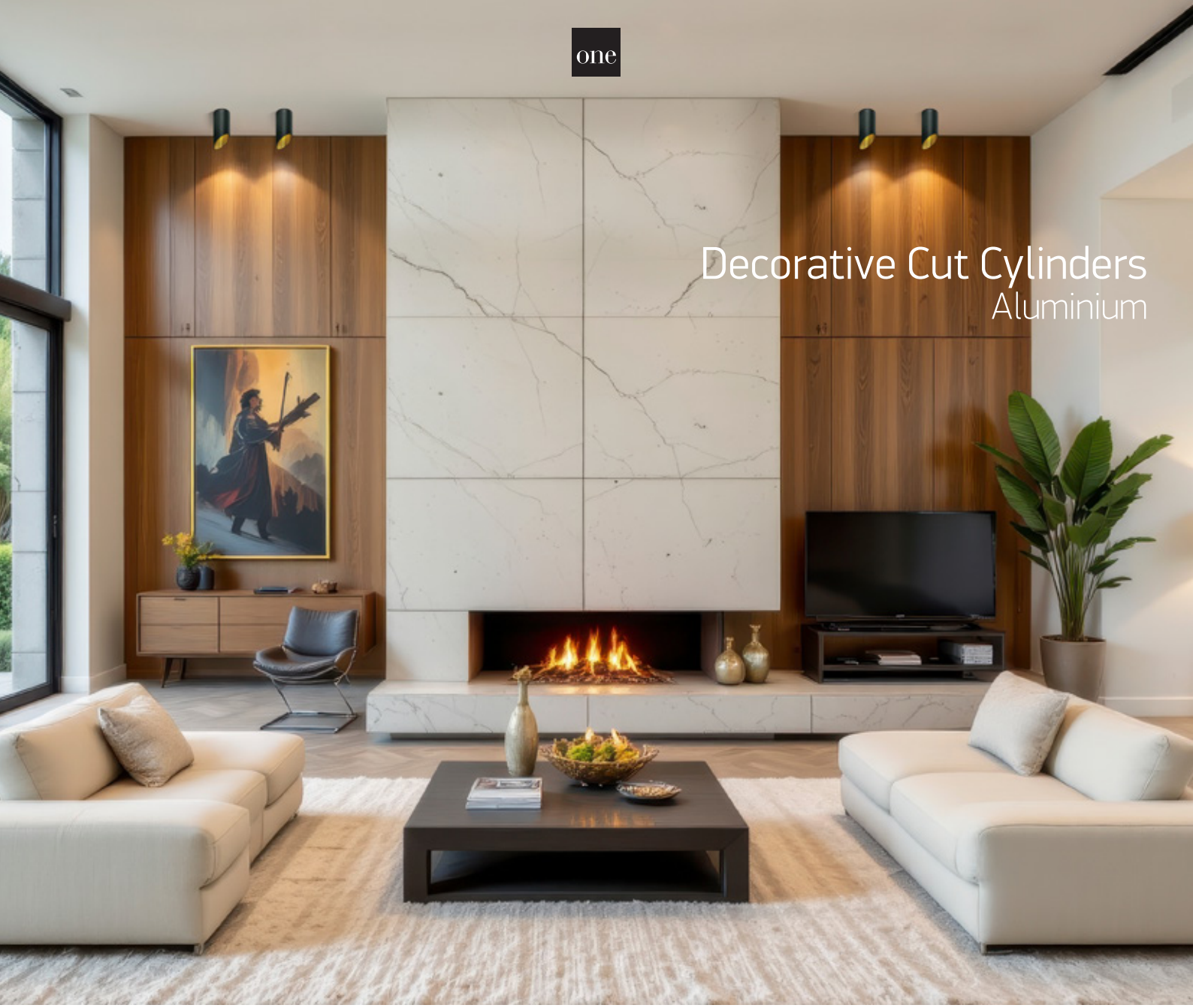

Decorative Cut Cylinders
Aluminium



12105E1/B/GL

12105E1 | 10W | MR16 | GU10 | Aluminium





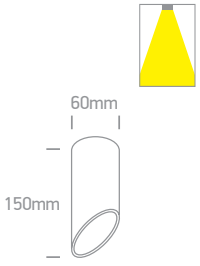



12105E2/W/B

12105E2 | 10W | MR16 | GU10 | Aluminium





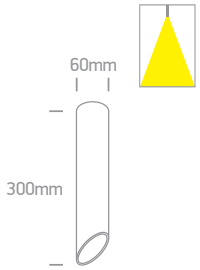

Order Code	Colour	Reflector	Watts	Input	Class		Notes
12105E1/B/GL	Black	Gold	10W	100-240V		20	-
12105E2/W/B	White	Black	10W	100-240V		20	-



The Chill Out Cylinder
Aluminium



12105M/B + 050112/BS

12105M | 10W | MR16 | GU10 | Aluminium body + plastic reflector

Reflector must be ordered separately.

5 YEAR

DARK LIGHT

IP20



12105M/W + 050112/B

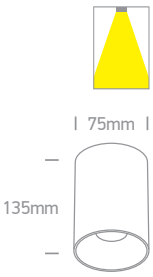



12105M/BBS + 050112/B

12105M | 10W | MR16 | GU10 | Aluminium body + plastic reflector

Reflector must be ordered separately.

5 YEAR

DARK LIGHT

IP20



12105M/MG + 050112/B

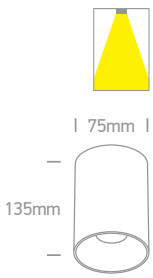



050112/W White



050112/B Black



050112/G Grey

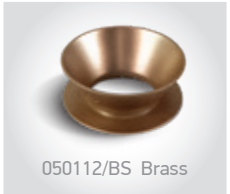

050112/BS Brass



050112/ABS Antique brass

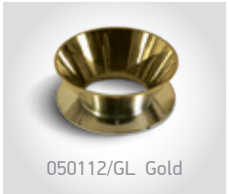

050112/GL Gold



050112/DC Dark chrome

Order Code	Colour	Watts	Input	Class		Notes
12105M/W	White	10W	100-240V		20	-
12105M/B	Black	10W	100-240V		20	-
12105M/BBS	Brushed brass	10W	100-240V		20	-
12105M/MG	Metal grey	10W	100-240V		20	-



The Chill Out Cylinder
Aluminium



12105MA/W + 050112/GL

12105MA | 10W | MR16 | GU10 | Aluminium body + plastic reflector

Reflector must be ordered separately.

CE 5 YEAR

DARK LIGHT

IP20



12105MA/B + 050112/BS





12105MA/BBS + 050112/B

12105MA | 10W | MR16 | GU10 | Aluminium body + plastic reflector

Reflector must be ordered separately.

CE 5 YEAR

DARK LIGHT

IP20



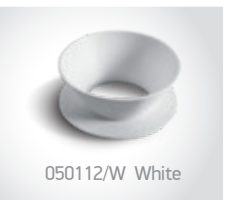

050112/W White



050112/B Black



050112/G Grey

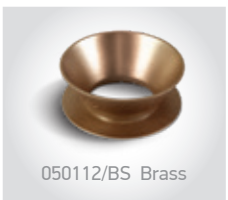

050112/BS Brass

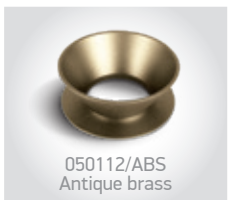

050112/ABS Antique brass

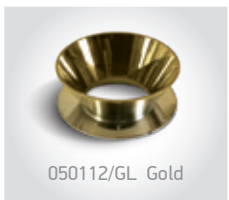

050112/GL Gold



050112/DC Dark chrome

Order Code	Colour	Watts	Input	Class		Notes
12105MA/W	White	10W	100-240V		20	-
12105MA/B	Black	10W	100-240V		20	-
12105MA/BBS	Brushed brass	10W	100-240V		20	-



The GU10 Dark Light
Aluminium



12105N/W

12105N | 10W | MR16 | GU10 | Aluminium

DARK LIGHT IP20

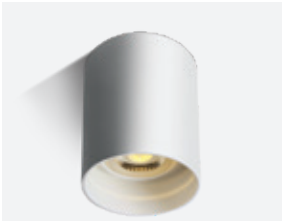

12105N/W/W





12105N/B

12105N | 10W | MR16 | GU10 | Aluminium

DARK LIGHT IP20

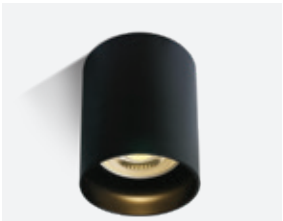

12105N/B/B



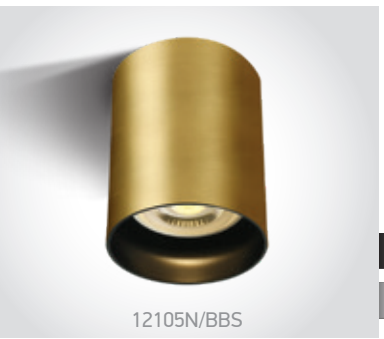

12105N/BBS

12105N | 10W | MR16 | GU10 | Aluminium

DARK LIGHT IP20



12105N/MG



Order Code	Colour	Reflector	Watts	Input	Class		Notes
12105N/W	White	Black	10W	100-240V		36	-
12105N/W/W	White	White	10W	100-240V		36	-
12105N/B	Black	Brass	10W	100-240V		36	-
12105N/B/B	Black	Black	10W	100-240V		36	-
12105N/BBS	Brushed brass	Black	10W	100-240V		36	-
12105N/MG	Metal grey	Black	10W	100-240V		36	-



The GU10 Dark Light
Aluminium


12105NA/W

12105NA | 10W | MR16 | GU10 | Aluminium

5 YEAR

DARK LIGHT

IP20

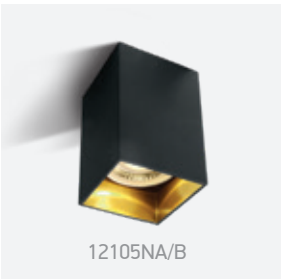
12105NA/B

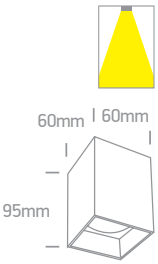


12205NA/W

12205NA | 2x10W | MR16 | GU10 | Aluminium

5 YEAR

DARK LIGHT

IP20


12205NA/B

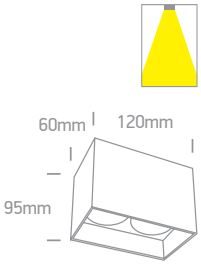

Order Code	Colour	Reflector	Watts	Input	Class		Notes
12105NA/W	White	Black	10W	100-240V	⏚	36	-
12105NA/B	Black	Brass	10W	100-240V	⏚	36	-
12205NA/W	White	Black	2x10W	100-240V	⏚	24	-
12205NA/B	Black	Brass	2x10W	100-240V	⏚	24	-



GU10 Decorative Cylinders
Aluminium



12105T/W

12105T | 10W | MR16 | GU10 | Aluminium



IP20

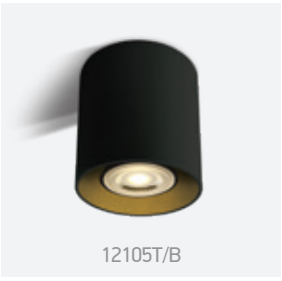

12105T/B

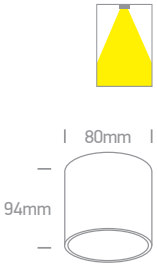

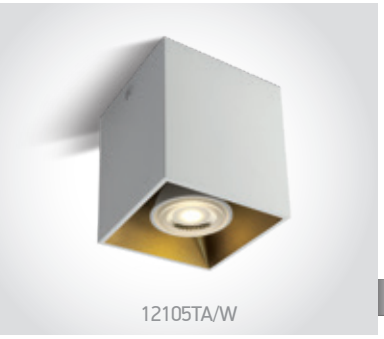

12105TA/W

12105TA | 10W | MR16 | GU10 | Aluminium



IP20

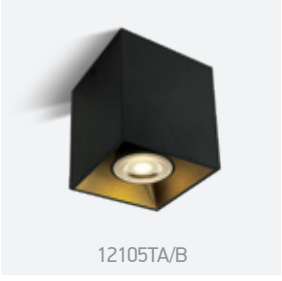

12105TA/B

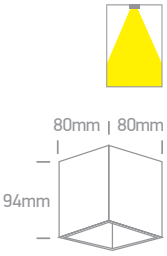



12205TA/W

12205TA | 2x10W | MR16 | GU10 | Aluminium



IP20

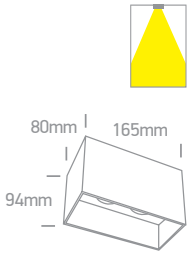

Order Code	Colour	Reflector	Watts	Input	Class		Notes
12105T/W	White	Brass	10W	100-240V		20	-
12105T/B	Black	Brass	10W	100-240V		20	-
12105TA/W	White	Brass	10W	100-240V		20	-
12105TA/B	Black	Brass	10W	100-240V		20	-
12205TA/W	White	Brass	2x10W	100-240V		20	-



The Dark Light Cylinders
Aluminium

12105E | 10W | MR16 | GU10 | Aluminium



12105E/W

DARK LIGHT IP20

CE 5 YEAR

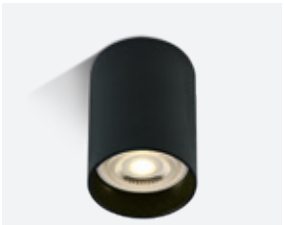

12105E/B

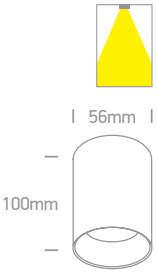

12105AL | 10W | MR16 | GU10 | Aluminium



12105AL/W/B

DARK LIGHT IP20

CE 5 YEAR



12105AL/W/W



12105AL/W/BS



12105AL/B/B

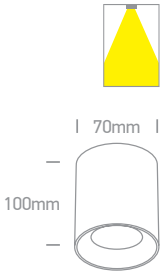

12105D1 | 10W | MR16 | GU10 | Aluminium



12105D1/W

new DARK LIGHT IP20

CE 5 YEAR



12105D1/B

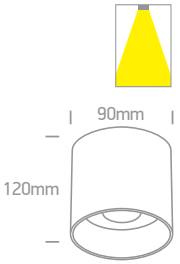

Order Code	Colour	Reflector	Watts	Input	Class		Notes
12105E/W	White	-	10W	100-240V		20	-
12105E/B	Black	-	10W	100-240V		20	-
12105AL/W/B	White	Black	10W	100-240V		20	-
12105AL/W/W	White	White	10W	100-240V		20	-
12105AL/W/BS	White	Brass	10W	100-240V		20	-
12105AL/B/B	Black	Black	10W	100-240V		20	-
12105D1/W	White	White	10W	100-240V		36	-
12105D1/B	Black	Black	10W	100-240V		36	-




12105AB/W

12105AB | 10W | MR16 | GU10 | Aluminium

ADJUSTABLE

5 YEAR

IP20


Suitable for GU10 LED lamp.

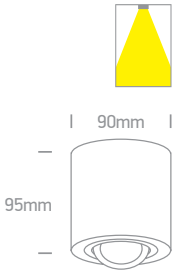


12105AC/W

12105AC | 10W | MR16 | GU10 | Aluminium

ADJUSTABLE

5 YEAR

IP20


12105AC/B


12105AC/AL


Suitable for GU10 LED lamp.

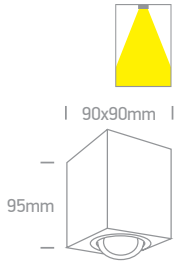

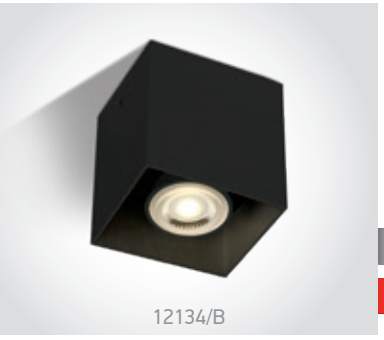
12134/B

12134 | 10W | MR16 | GU10 | Aluminium

5 YEAR

IP20

offer

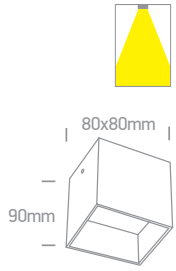

Order Code	Colour	Watts	Input	Class		Notes
12105AB/W	White	10W	100-240V		20	-
12105AC/W	White	10W	100-240V		10	-
12105AC/B	Black	10W	100-240V		10	-
12105AC/AL	Aluminium	10W	100-240V		10	-
12134/B	Black	10W	100-240V		20	-



The GU10 Adjustable Lights
Aluminium



12105Y | 10W | MR16 | GU10 | Aluminium

ADJUSTABLE

CE 5 YEAR

IP20

new





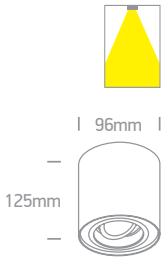



12105YA | 10W | MR16 | GU10 | Aluminium

ADJUSTABLE

CE 5 YEAR

IP20

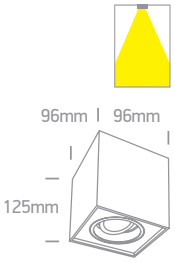



12205YA | 2x10W | MR16 | GU10 | Aluminium

ADJUSTABLE

CE 5 YEAR

IP20



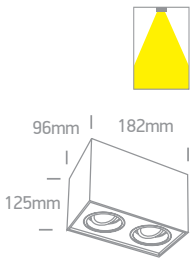

Order Code	Colour	Watts	Input	Class		Notes
12105Y/W	White	10W	100-240V		20	-
12105Y/W/W	White	10W	100-240V		20	-
12105Y/B	Black	10W	100-240V		20	-
12105YA/W	White	10W	100-240V		20	-
12205YA/W	White	2x10W	100-240V		20	-
12205YA/B	Black	2x10W	100-240V		20	-



R111 GU10 Ceiling Lights



12144/W

12144 | 15W | R111 | GU10 | Aluminium

5 YEAR

IP20



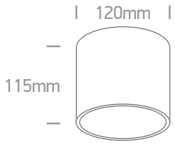



12144/B

12144 | 15W | R111 | GU10 | Aluminium

5 YEAR

IP20



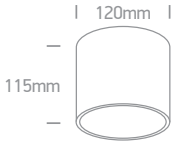



12142/W

12142 | 15W | R111 | GU10 | Aluminium

ADJUSTABLE

5 YEAR

IP20



Suitable for R111 LED lamp.



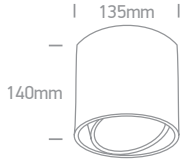

Order Code	Colour	Watts	Input	Class		Notes
12144/W	White	15W	100-240V		20	-
12144/B	Black	15W	100-240V		20	-
12142/W	White	15W	100-240V		20	-

The Retro Square GU10 Spots



65105NB/B

65105NB | 10W | MR16 | GU10 | Aluminium

ADJUSTABLE

5 YEAR

DARK LIGHT

IP20



65105NB/W



Suitable for GU10 LED lamp.

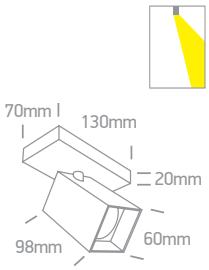



65105NBA/B

65105NBA | 10W | MR16 | GU10 | Aluminium

With switch.

ADJUSTABLE

5 YEAR

DARK LIGHT

IP20



65105NBA/W



Suitable for GU10 LED lamp.

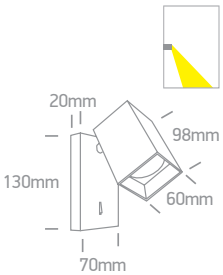

Order Code	Colour	Reflector	Watts	Input	Class		Notes
65105NB/W	White	Black	10W	100-240V		12	-
65105NB/B	Black	Brass	10W	100-240V		12	-
65105NBA/W	White	Black	10W	100-240V		12	-
65105NBA/B	Black	Brass	10W	100-240V		12	-


65105N/B

65105N | 10W | MR16 | GU10 | Aluminium

ADJUSTABLE

CE 5 YEAR

DARK LIGHT IP20


65105N/W


new
65105N/W/W

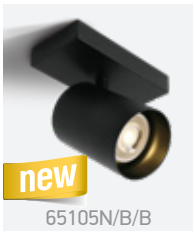
new
65105N/B/B

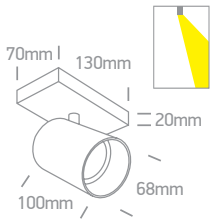


65205N/B

65205N | 2x10W | MR16 | GU10 | Aluminium

ADJUSTABLE

CE 5 YEAR

DARK LIGHT IP20


65205N/W

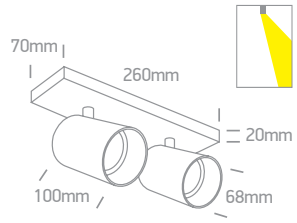


65305N/B

65305N | 3x10W | MR16 | GU10 | Aluminium

ADJUSTABLE

CE 5 YEAR

DARK LIGHT IP20


65305N/W

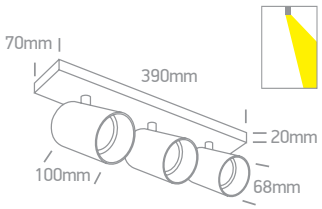


65405N/B

65405N | 4x10W | MR16 | GU10 | Aluminium

ADJUSTABLE

CE 5 YEAR

DARK LIGHT IP20


65405N/W

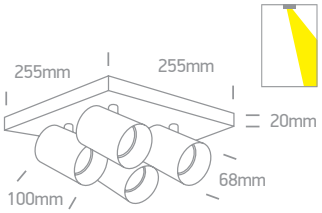


65505N/B

65505N | 5x10W | MR16 | GU10 | Aluminium

ADJUSTABLE

CE 5 YEAR

DARK LIGHT IP20


65505N/W

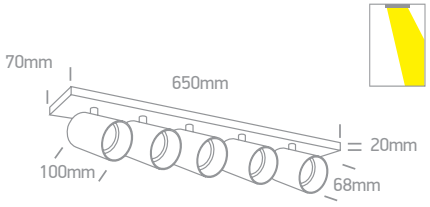

Order Code	Colour	Reflector	Watts	Input	Class		Notes
65105N/W	White	Black	10W	100-240V		12	-
65105N/W/W	White	White	10W	100-240V		12	-
65105N/B	Black	Brass	10W	100-240V		12	-
65105N/B/B	Black	Black	10W	100-240V		12	-
65205N/W	White	Black	2x10W	100-240V		6	-
65205N/B	Black	Brass	2x10W	100-240V		6	-
65305N/W	White	Black	3x10W	100-240V		6	-
65305N/B	Black	Brass	3x10W	100-240V		6	-
65405N/W	White	Black	4x10W	100-240V		6	-
65405N/B	Black	Brass	4x10W	100-240V		6	-
65505N/W	White	Black	5x10W	100-240V		6	-
65505N/B	Black	Brass	5x10W	100-240V		6	-

The Retro GU10 Spots



65105N | 10W | MR16 | GU10 | Aluminium

ADJUSTABLE

5 YEAR

DARK LIGHT

IP20



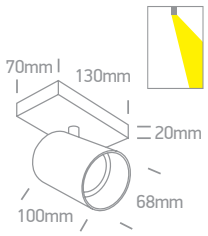



65205N | 2x10W | MR16 | GU10 | Aluminium

ADJUSTABLE

5 YEAR

DARK LIGHT

IP20



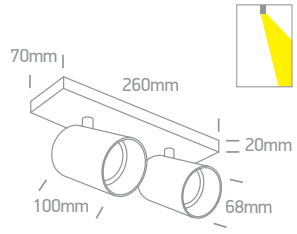



65305N | 3x10W | MR16 | GU10 | Aluminium

ADJUSTABLE

5 YEAR

DARK LIGHT

IP20



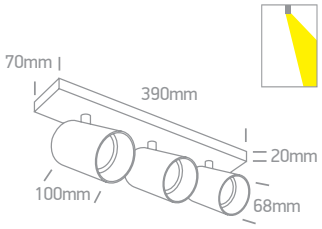



65405N | 4x10W | MR16 | GU10 | Aluminium

ADJUSTABLE

5 YEAR

DARK LIGHT

IP20

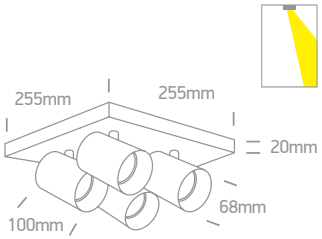



65505N | 5x10W | MR16 | GU10 | Aluminium

ADJUSTABLE

5 YEAR

DARK LIGHT

IP20



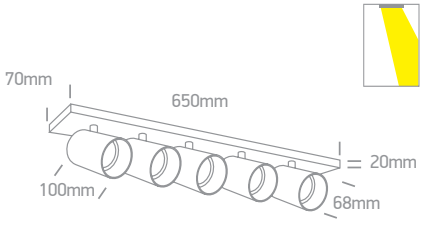

Order Code	Colour	Reflector	Watts	Input	Class		Notes
65105N/BBS	Brushed brass	Black	10W	100-240V		12	-
65105N/MG	Metal grey	Black	10W	100-240V		12	-
65205N/BBS	Brushed brass	Black	2x10W	100-240V		6	-
65205N/MG	Metal grey	Black	2x10W	100-240V		6	-
65305N/BBS	Brushed brass	Black	3x10W	100-240V		6	-
65305N/MG	Metal grey	Black	3x10W	100-240V		6	-
65405N/BBS	Brushed brass	Black	4x10W	100-240V		6	-
65505N/BBS	Brushed brass	Black	5x10W	100-240V		6	-
65505N/MG	Metal grey	Black	5x10W	100-240V		6	-



Decorative Directional Spots
GU10



12105E4/W

12105E4 | 10W | MR16 | GU10 | Aluminium

ADJUSTABLE 5 YEAR

DARK LIGHT IP20



Suitable for 7306CG GU10 LED lamp.



Complete with Black & Brass reflectors.

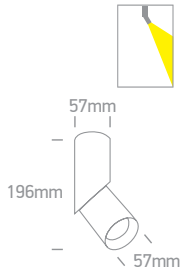



12105E4/B

12105E4 | 10W | MR16 | GU10 | Aluminium

ADJUSTABLE 5 YEAR

DARK LIGHT IP20



Suitable for 7306CG GU10 LED lamp.



Complete with Black & Brass reflectors.

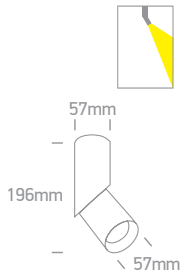



12105E6/W

12105E6 | 10W | MR16 | GU10 | Aluminium

ADJUSTABLE 5 YEAR

DARK LIGHT IP20



Suitable for 7306CG GU10 LED lamp.



Complete with Black & Brass reflectors.

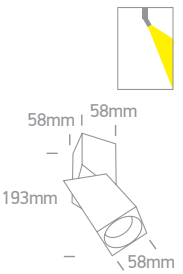



12105E6/B

12105E6 | 10W | MR16 | GU10 | Aluminium

ADJUSTABLE 5 YEAR

DARK LIGHT IP20



Suitable for 7306CG GU10 LED lamp.



Complete with Black & Brass reflectors.

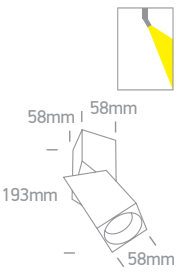

Order Code	Colour	Watts	Input	Class		Notes
12105E4/W	White	10W	100-240V		30	-
12105E4/B	Black	10W	100-240V		30	-
12105E6/W	White	10W	100-240V		30	-
12105E6/B	Black	10W	100-240V		30	-

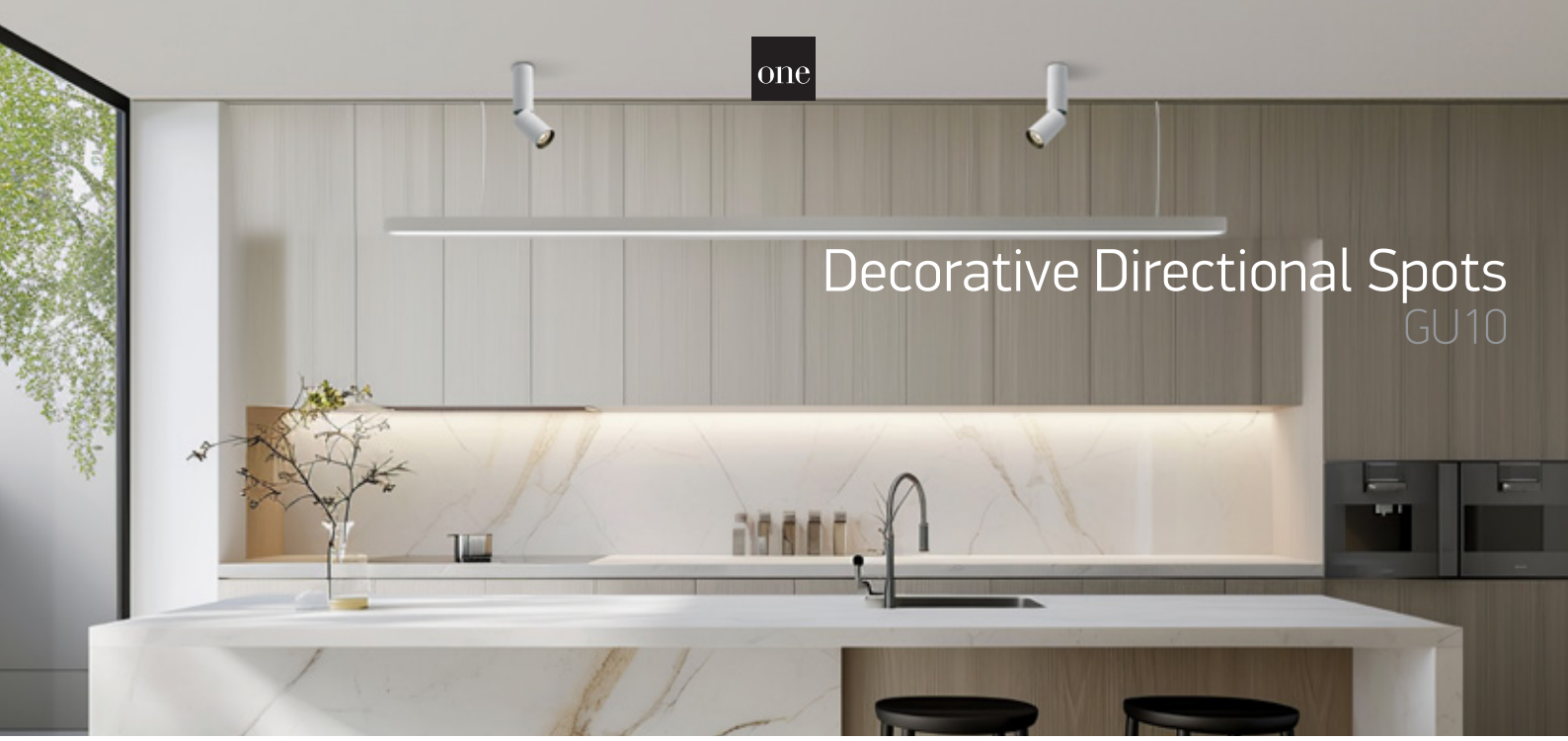

Decorative Directional Spots
GU10

65105E | 10W | MR16 | GU10 | Aluminium


65105E/W

ADJUSTABLE

5 YEAR

DARK LIGHT

IP20


65105E/B

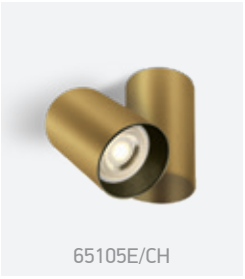
65105E/CH

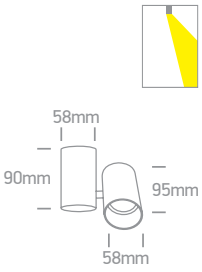

65205E | 2x10W | MR16 | GU10 | Aluminium


65205E/W

ADJUSTABLE

5 YEAR

DARK LIGHT

IP20


65205E/B


65205E/CH

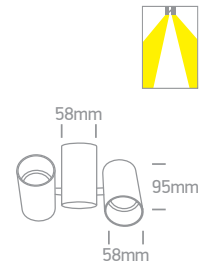

65105EA | 10W | MR16 | GU10 | Aluminium


65105EA/W

ADJUSTABLE

5 YEAR

DARK LIGHT

IP20


65105EA/B

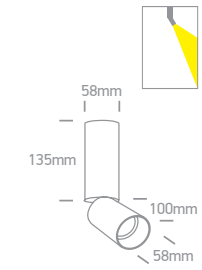

Order Code	Colour	Watts	Input	Class		Notes
65105E/W	White	10W	100-240V		20	Complete with white, black & brass reflectors
65105E/B	Black	10W	100-240V		20	Complete with black & brass reflectors
65105E/CH	Champagne	10W	100-240V		20	Complete with black & brass reflectors
65205E/W	White	2x10W	100-240V		12	Complete with black & brass reflectors
65205E/B	Black	2x10W	100-240V		12	Complete with black & brass reflectors
65205E/CH	Champagne	2x10W	100-240V		12	Complete with black & brass reflectors
65105EA/W	White	10W	100-240V		20	Complete with white, black & brass reflectors
65105EA/B	Black	10W	100-240V		20	Complete with black & brass reflectors

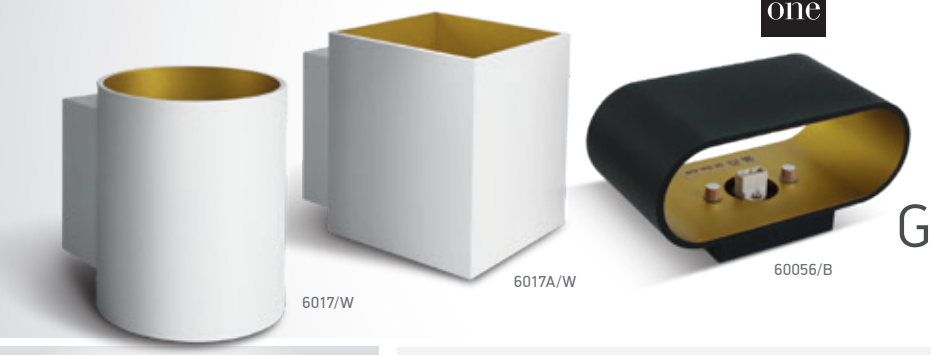

G9 Decorative Wall Lights
Aluminium


60056/W

60056 | 10W | G9 | Aluminium

IP20


60056/B


Use lamp 7103ALG / 7103ALGD.

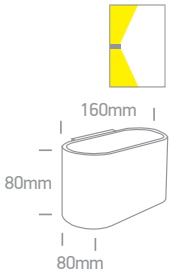


6017/W

6017 | 10W | G9 | Aluminium

IP20


6017/B


Use lamp 7103ALG / 7103ALGD.

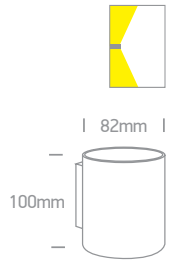

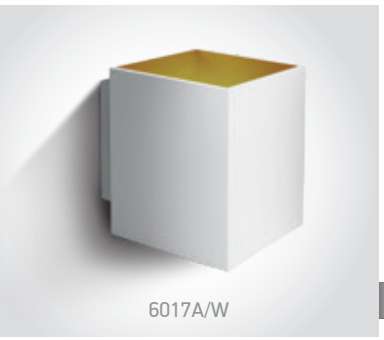
6017A/W

6017A | 10W | G9 | Aluminium

IP20


6017A/B


Use lamp 7103ALG / 7103ALGD.

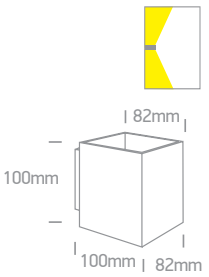

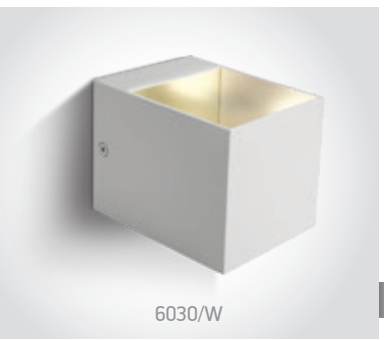
6030/W

6030 | 10W | G9 | Mirror reflector | Aluminium

IP20


6030/B


Use lamp 7103ALG / 7103ALGD.

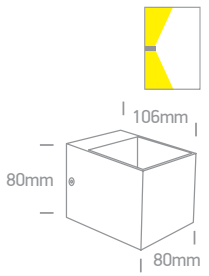

Order Code	Colour	Reflector	Watts	Input	Class		Notes
60056/W	White	Brass	10W	100-240V		20	-
60056/B	Black	Brass	10W	100-240V		20	-
6017/W	White	Brass	10W	100-240V		20	-
6017/B	Black	Brass	10W	100-240V		20	-
6017A/W	White	Brass	10W	100-240V		20	-
6017A/B	Black	Brass	10W	100-240V		20	-
6030/W	White	White	10W	100-240V		20	-
6030/B	Black	Black	10W	100-240V		20	-



E27 Indoor/Outdoor Wall Light



67518 | 12W | E27 | ABS + PC





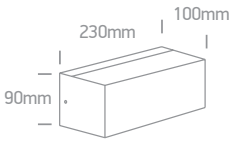



67518 | 12W | E27 | ABS + PC





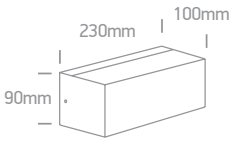

Order Code	Colour	Watts	Input	Class		Notes
67518/W	White	12W	100-240V		10	-
67518/AN	Anthracite	12W	100-240V		10	-



The GU10 Outdoor Cylinder Lights
ABS + PC



67142A/W

67142A | 6W | MR16 | GU10 | ABS + PC

IK06

CE 3 YEAR

IP65



67142A/AN



67142A/B

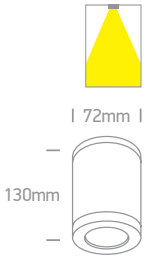



67142B/W

67142B | 10W | MR16 | GU10 | ABS + PC

IK06

CE 3 YEAR

IP65



67142B/AN



67142B/B

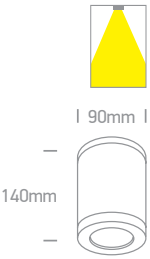

Order Code	Colour	Watts	Input	Class		Notes
67142A/W	White	6W	100-240V	☐	20	-
67142A/AN	Anthracite	6W	100-240V	☐	20	-
67142A/B	Black	6W	100-240V	☐	20	-
67142B/W	White	10W	100-240V	☐	20	-
67142B/AN	Anthracite	10W	100-240V	☐	20	-
67142B/B	Black	10W	100-240V	☐	20	-



The GU10 Outdoor Cylinder Lights

ABS + PC

67142F | 6W | MR16 | GU10 | ABS + PC


67142F/W

IP65


67142F/AN


67142F/B

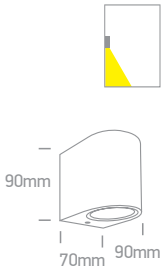

67142G | 2x6W | MR16 | GU10 | ABS + PC


67142G/W

IP65


67142G/AN


67142G/B

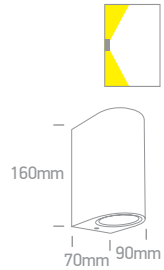

67536A | 6W | MR16 | GU10 | ABS + PC


67536A/W

IP65


67536A/AN


67536A/B

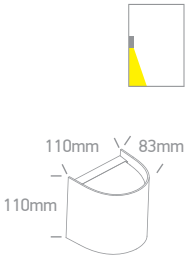

67536B | 2x6W | MR16 | GU10 | ABS + PC


67536B/W

IP65


67536B/AN


67536B/B

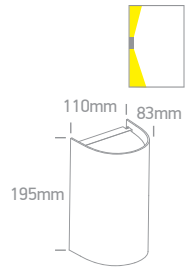

Order Code	Colour	Watts	Input	Class		Notes
67142F/W	White	6W	100-240V		20	-
67142F/AN	Anthracite	6W	100-240V		20	-
67142F/B	Black	6W	100-240V		20	-
67142G/W	White	2x6W	100-240V		20	-
67142G/AN	Anthracite	2x6W	100-240V		20	-
67142G/B	Black	2x6W	100-240V		20	-
67536A/W	White	6W	100-240V		24	-
67536A/AN	Anthracite	6W	100-240V		24	-
67536A/B	Black	6W	100-240V		24	-
67536B/W	White	2x6W	100-240V		20	-
67536B/AN	Anthracite	2x6W	100-240V		20	-
67536B/B	Black	2x6W	100-240V		20	-



The GU10 Outdoor Cube Lights
ABS + PC



67142D/W

67142D | 6W | MR16 | GU10 | ABS + PC

IK06

CE 3 YEAR

IP65



Suitable for GU10 LED lamp.

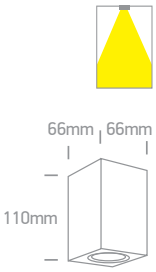



67142D/AN

67142D | 6W | MR16 | GU10 | ABS + PC

IK06

CE 3 YEAR

IP65



Suitable for GU10 LED lamp.

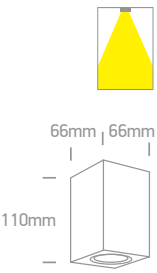

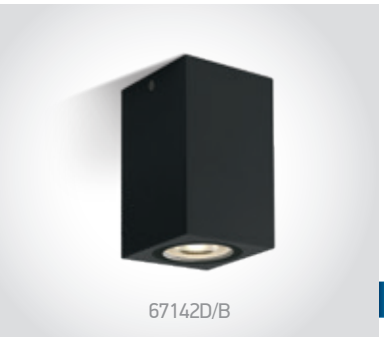

67142D/B

67142D | 6W | MR16 | GU10 | ABS + PC

IK06

CE 3 YEAR

IP65



Suitable for GU10 LED lamp.

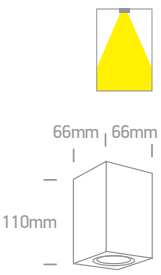

Order Code	Colour	Watts	Input	Class		Notes
67142D/W	White	6W	100-240V		20	-
67142D/AN	Anthracite	6W	100-240V		20	-
67142D/B	Black	6W	100-240V		20	-



The GU10 Outdoor Cube Lights
ABS + PC



67142H/W

67142H | 6W | MR16 | GU10 | ABS + PC

IP65



67142H/AN



67142H/B

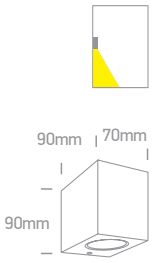



67142K/W

67142K | 2x6W | MR16 | GU10 | ABS + PC

IP65



67142K/AN



67142K/B

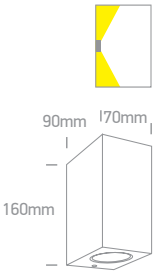

Order Code	Colour	Watts	Input	Class		Notes
67142H/W	White	6W	100-240V		20	-
67142H/AN	Anthracite	6W	100-240V		20	-
67142H/B	Black	6W	100-240V		20	-
67142K/W	White	2x6W	100-240V		20	-
67142K/AN	Anthracite	2x6W	100-240V		20	-
67142K/B	Black	2x6W	100-240V		20	-



GU10 Outdoor Cylinders
Aluminium



67130C/W

67130C | 10W | MR16 | GU10 | Aluminium

3 YEAR

IP54



Suitable for GU10 LED lamp.

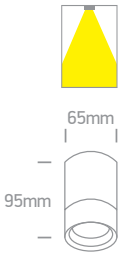



67130C/AN

67130C | 10W | MR16 | GU10 | Aluminium

3 YEAR

IP54



Suitable for GU10 LED lamp.





67130C/B

67130C | 10W | MR16 | GU10 | Aluminium

3 YEAR

IP54



Suitable for GU10 LED lamp.





67130C/BR

67130C | 10W | MR16 | GU10 | Aluminium

3 YEAR

IP54



Suitable for GU10 LED lamp.



Order Code	Colour	Watts	Input	Class		Notes
67130C/W	White	10W	100-240V		30	-
67130C/AN	Anthracite	10W	100-240V		30	-
67130C/B	Black	10W	100-240V		30	-
67130C/BR	Rust brown	10W	100-240V		30	-



The GU10 Outdoor Wall Lights
Aluminium


67400A/W

67400A | 10W | MR16 | GU10 | Aluminium


67400A/AN | 67400A/B | 67400A/G | 67400A/BR

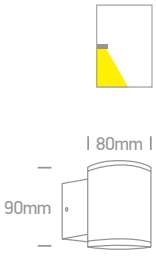


67400B/W

67400B | 2x10W | MR16 | GU10 | Aluminium


67400B/AN | 67400B/B | 67400B/G | 67400B/BR

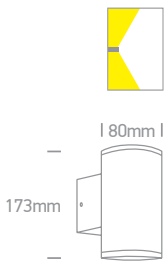

Order Code	Colour	Watts	Input	Class		Notes
67400A/W	White	10W	100-240V		12	-
67400A/AN	Anthracite	10W	100-240V		12	-
67400A/B	Black	10W	100-240V		12	-
67400A/G	Grey	10W	100-240V		12	-
67400A/BR	Rust brown	10W	100-240V		12	-
67400B/W	White	2x10W	100-240V		12	-
67400B/AN	Anthracite	2x10W	100-240V		12	-
67400B/B	Black	2x10W	100-240V		12	-
67400B/G	Grey	2x10W	100-240V		12	-
67400B/BR	Rust brown	2x10W	100-240V		12	-



The GU10 Outdoor Wall Cylinders
Aluminium


67130E/AN

67130E | 10W | MR16 | GU10 | Aluminium

CE 3 YEAR

IP54


67130E/W


67130E/B


67130E/G


67130E/BR

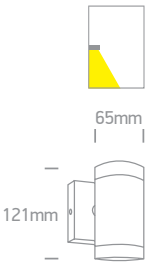


67130/AN

67130 | 2x10W | MR16 | GU10 | Aluminium

CE 3 YEAR

IP54


67130/W


67130/B


67130/G


67130/BR

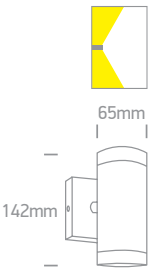

Order Code	Colour	Watts	Input	Class		Notes
67130E/W	White	10W	100-240V		18	-
67130E/AN	Anthracite	10W	100-240V		18	-
67130E/B	Black	10W	100-240V		18	-
67130E/G	Grey	10W	100-240V		18	-
67130E/BR	Rust brown	10W	100-240V		18	-
67130/W	White	2x10W	100-240V		18	-
67130/AN	Anthracite	2x10W	100-240V		18	-
67130/B	Black	2x10W	100-240V		18	-
67130/G	Grey	2x10W	100-240V		18	-
67130/BR	Rust brown	2x10W	100-240V		18	-



The GU10 Outdoor Wall Cube Lights
Aluminium


67426/AN

67426 | 10W | MR16 | GU10 | Aluminium

IP65


67426/W


67426/B

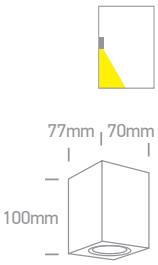


67426A/AN

67426A | 2x10W | MR16 | GU10 | Aluminium

IP65


67426A/W


67426A/B


67426A/G

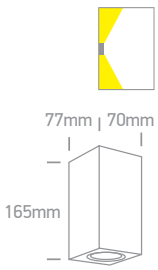

Order Code	Colour	Watts	Input	Class		Notes
67426/W	White	10W	100-240V		18	-
67426/AN	Anthracite	10W	100-240V		18	-
67426/B	Black	10W	100-240V		18	-
67426A/W	White	2x10W	100-240V		12	-
67426A/AN	Anthracite	2x10W	100-240V		12	-
67426A/B	Black	2x10W	100-240V		12	-
67426A/G	Grey	2x10W	100-240V		12	-





67130D/G

67130D | 10W | MR16 | GU10 | Aluminium

CE 3 YEAR

IP54

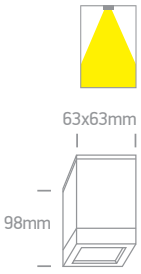



67426D/W

67426D | 10W | MR16 | GU10 | Aluminium

IK06

CE 3 YEAR

IP54



67426D/AN



67426D/B



67426D/G



67426D/BR

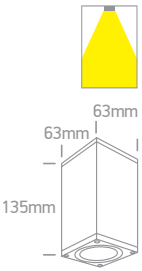

Order Code	Colour	Watts	Input	Class		Notes
67130D/G	Grey	10W	100-240V		20	-
67426D/W	White	10W	100-240V		18	-
67426D/AN	Anthracite	10W	100-240V		18	-
67426D/B	Black	10W	100-240V		18	-
67426D/G	Grey	10W	100-240V		18	-
67426D/BR	Rust brown	10W	100-240V		18	-



The GU10 Outdoor Cubes
Aluminium


67130F/W

67130F | 10W | MR16 | GU10 | Aluminium

CE 3 YEAR

IP54


67130F/G

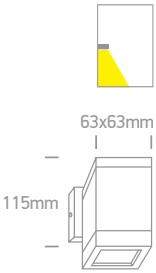


67426B/W

67426B | 10W | MR16 | GU10 | Aluminium

IK06

CE 3 YEAR

IP54


67426B/B | 67426B/G | 67426B/BR

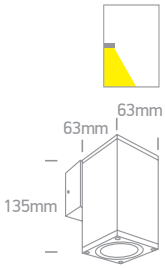


67426C/W

67426C | 2x10W | MR16 | GU10 | Aluminium

IK06

CE 3 YEAR

IP54


67426C/AN | 67426C/G | 67426C/BR

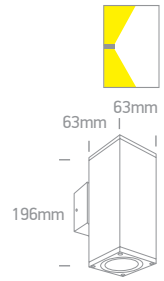

Order Code	Colour	Watts	Input	Class		Notes
67130F/W	White	10W	100-240V		20	-
67130F/G	Grey	10W	100-240V		20	-
67426B/W	White	10W	100-240V		18	-
67426B/B	Black	10W	100-240V		18	-
67426B/G	Grey	10W	100-240V		18	-
67426B/BR	Rust brown	10W	100-240V		18	-
67426C/W	White	2x10W	100-240V		18	-
67426C/AN	Anthracite	2x10W	100-240V		18	-
67426C/G	Grey	2x10W	100-240V		18	-
67426C/BR	Rust brown	2x10W	100-240V		18	-



PAR30 Outdoor Cylinders



67132C/W

67132C | 20W | PAR30 | E27 | Aluminium

CE 3 YEAR

IP54



67132C/AN



67132C/B



67132C/BR





67142C/W

67142C | 10W | PAR30 | E27 | ABS + PC

CE 3 YEAR IK 06

IP65



67142C/AN



67142C/B

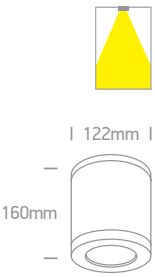

Order Code	Colour	Watts	Input	Class		Notes
67132C/W	White	20W	100-240V		18	-
67132C/AN	Anthracite	20W	100-240V		18	-
67132C/B	Black	20W	100-240V		18	-
67132C/BR	Rust brown	20W	100-240V		18	-
67142C/W	White	10W	100-240V		20	-
67142C/AN	Anthracite	10W	100-240V		20	-
67142C/B	Black	10W	100-240V		20	-



The PAR30 Outdoor Wall Lights
Aluminium


67400D/W

67400D | 20W | PAR30 | E27 | Aluminium

IP65 IK06 CE 3 YEAR


67400D/AN


67400D/B


67400D/G

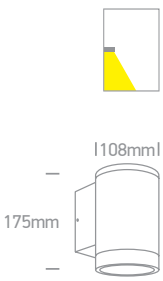


67400E/W

67400E | 2x20W | PAR30 | E27 | Aluminium

IP65 IK06 CE 3 YEAR


67400E/AN


67400E/B

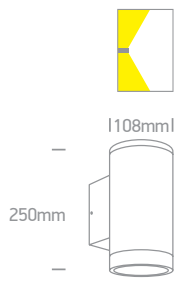

Order Code	Colour	Watts	Input	Class		Notes
67400D/W	White	20W	100-240V		6	-
67400D/AN	Anthracite	20W	100-240V		6	-
67400D/B	Black	20W	100-240V		6	-
67400D/G	Grey	20W	100-240V		6	-
67400E/W	White	2x20W	100-240V		6	-
67400E/AN	Anthracite	2x20W	100-240V		6	-
67400E/B	Black	2x20W	100-240V		6	-



PAR30 Outdoor Cubes
Aluminium



67132D/AN

67132D | 20W | PAR30 | E27 | Aluminium

3 YEAR

IP54



Suitable for PAR30 LED lamp.

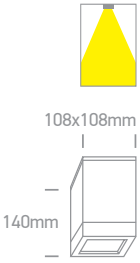



67132D/B

67132D | 20W | PAR30 | E27 | Aluminium

3 YEAR

IP54



Suitable for PAR30 LED lamp.

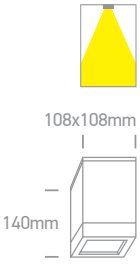



67132D/G

67132D | 20W | PAR30 | E27 | Aluminium

3 YEAR

IP54



Suitable for PAR30 LED lamp.

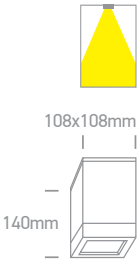



67132A/W

67132A | 2x20W | PAR30 | E27 | Aluminium

3 YEAR

IP54



67132A/G

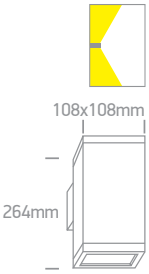

Order Code	Colour	Watts	Input	Class		Notes
67132D/AN	Anthracite	20W	100-240V		18	-
67132D/B	Black	20W	100-240V		18	-
67132D/G	Grey	20W	100-240V		18	-
67132A/W	White	2x20W	100-240V		12	-
67132A/G	Grey	2x20W	100-240V		12	-



67420/W

Outdoor E27 Square
Aluminium

67328 | 12W | E27 | Aluminium + PC



67328/G



67328/AN

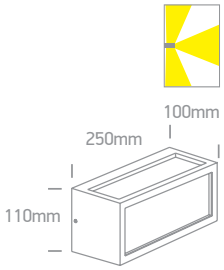

67420 | 12W | E27 | Aluminium + frosted glass

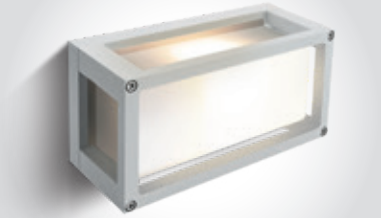

67420/W



67420/AN | 67420/B | 67420/G

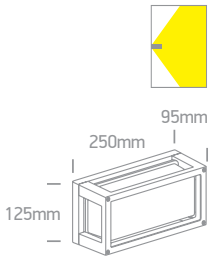

67420B | 2x12W | E27 | Aluminium + frosted glass



67420B/W



67420B/AN | 67420B/B

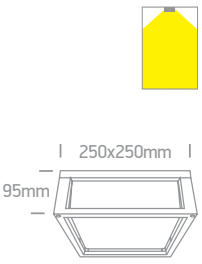

Order Code	Colour	Watts	Input	Class		Notes
67328/AN	Anthracite	12W	100-240V		8	-
67328/G	Grey	12W	100-240V		8	-
67420/W	White	12W	100-240V		6	-
67420/AN	Anthracite	12W	100-240V		6	-
67420/B	Black	12W	100-240V		6	-
67420/G	Grey	12W	100-240V		6	-
67420B/W	White	2x12W	100-240V		4	-
67420B/AN	Anthracite	2x12W	100-240V		4	-
67420B/B	Black	2x12W	100-240V		4	-

The E27 Outdoor Plafo
Aluminium



67204B | 2x10W | E27 | Aluminium


67204B/B

IP54

3 YEAR


67204B/AN

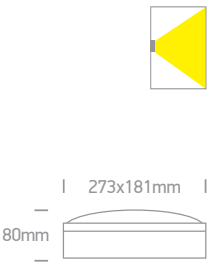

67204 | 12W | E27 | Aluminium


67204/W

IP54

3 YEAR


67204/AN


67204/B

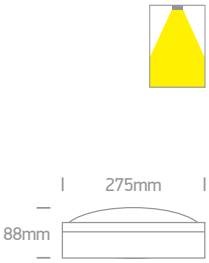

67216 | 2x20W | E27 | Aluminium


67216/G

IP54

3 YEAR


Suitable for E27 LED lamps.

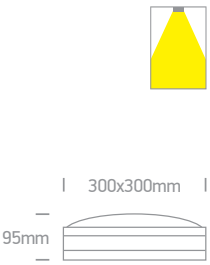

Order Code	Colour	Watts	Input	Class		Notes
67204B/AN	Anthracite	2x10W	100-240V		10	-
67204B/B	Black	2x10W	100-240V		10	-
67204/W	White	12W	100-240V		6	-
67204/AN	Anthracite	12W	100-240V		6	-
67204/B	Black	12W	100-240V		6	-
67216/G	Grey	2x20W	100-240V		6	-



The Square E27 Outdoor Plafo
Aluminium



67208B/AN

67208B | 2x10W | E27 | Aluminium





IP54





67208/W

67208 | 12W | E27 | Aluminium





IP54





67210/W

67210 | 2x10W | E27 | Aluminium





IP54



Order Code	Colour	Watts	Input	Class		Notes
67208B/AN	Anthracite	2x10W	100-240V		10	-
67208/W	White	12W	100-240V		8	-
67210/W	White	2x10W	100-240V		6	-





Wall & Ceiling LED

Pages 395-458

12



Zoomable Moving Heads
COB



12115G/W/W

12115G | 15W | COB | Adjustable beam 15°- 45° | Aluminium

Complete with honeycomb.

LED BUILT IN · 90 CRI · ADJUSTABLE · CE · 5 YEAR · IP20



Zoomable



Removable Honeycomb

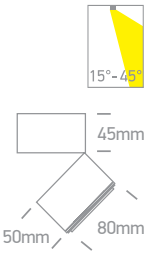



12115G/B/W

12115G | 15W | COB | Adjustable beam 15°- 45° | Aluminium

Complete with honeycomb.

LED BUILT IN · 90 CRI · ADJUSTABLE · CE · 5 YEAR · IP20



Zoomable



Removable Honeycomb

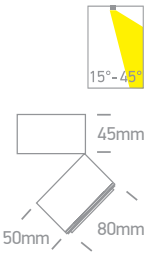

Order Code	Colour	Light Colour	CCT (K)	Watts	Lumen (lm)	Beam Angle	Input	Class		Notes
12115G/W/W	White	Warm white	3000K	15W	1500lm	15°-45°	230V		40	Complete with 350mA driver
12115G/B/W	Black	Warm white	3000K	15W	1500lm	15°-45°	230V		40	Complete with 350mA driver



The COB Adjustable Display Spots


12108LA/B/V

12108LA | 8W | COB | Aluminium

new

IP20

LED BUILT IN

90 CRI

CCT V

ADJUSTABLE

CE

5 YEAR

new


12108LA/W/V

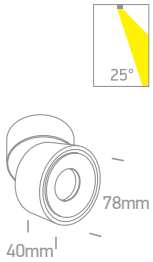


12208LA/B/W

12208LA | 2x8W | COB | Aluminium

IP20

LED BUILT IN

90 CRI

ADJUSTABLE

CE

5 YEAR

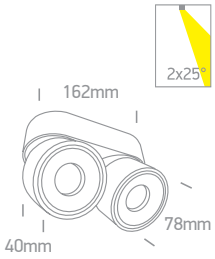


12208LA/B/V

12208LA | 2x8W | COB | Aluminium

new

IP20

LED BUILT IN

90 CRI

CCT V

ADJUSTABLE

CE

5 YEAR

new


12208LA/W/V

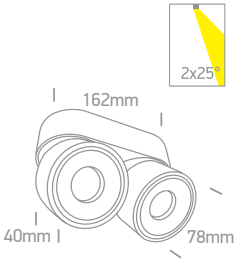

Order Code	Colour	Light Colour	CCT (K)	Watts	Lumen (lm)	Beam Angle	Input	Class		Notes
12108LA/W/V	White	CCT V	3000K-3500K-4000K	8W	600lm	25°	230V		24	Complete with 350mA driver
12108LA/B/V	Black	CCT V	3000K-3500K-4000K	8W	600lm	25°	230V		24	Complete with 350mA driver
12208LA/B/W	Black	Warm white	3000K	2x8W	2x600lm	25°	230V		18	Complete with 2x700mA drivers
12208LA/W/V	White	CCT V	3000K-3500K-4000K	2x8W	2x600lm	25°	230V		18	Complete with 2x350mA drivers
12208LA/B/V	Black	CCT V	3000K-3500K-4000K	2x8W	2x600lm	25°	230V		18	Complete with 2x350mA drivers

The COB Cylinder Spots



65004B/B/W

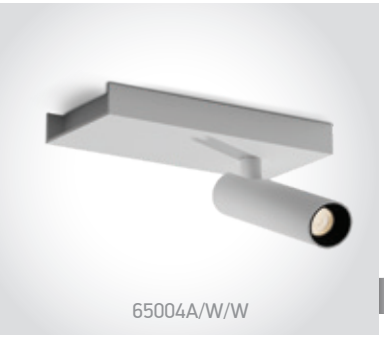

65004A/W/W

65004A | 5W | COB | Aluminium

LED BUILT IN · 90 CRI · ADJUSTABLE · CE · 5 YEAR · IP20



Complete with Black, Brass & White reflectors.

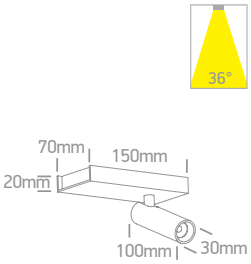



65004A/B/W

65004A | 5W | COB | Aluminium

LED BUILT IN · 90 CRI · ADJUSTABLE · CE · 5 YEAR · IP20



Complete with Black, Brass & White reflectors.

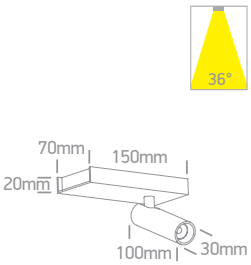



65004B/W/W

65004B | 2x5W | COB | Aluminium

LED BUILT IN · 90 CRI · ADJUSTABLE · CE · 5 YEAR · IP20



Complete with Black, Brass & White reflectors.

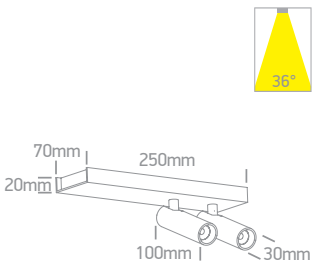



65004B/B/W

65004B | 2x5W | COB | Aluminium

LED BUILT IN · 90 CRI · ADJUSTABLE · CE · 5 YEAR · IP20



Complete with Black, Brass & White reflectors.

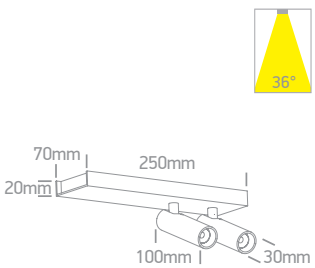

Order Code	Colour	Light Colour	CCT (K)	Watts	Lumen (lm)	Beam Angle	Input	Class		Notes
65004A/W/W	White	Warm white	3000K	5W	450lm	36°	230V	⏚	30	Complete with 500mA driver
65004A/B/W	Black	Warm white	3000K	5W	450lm	36°	230V	⏚	30	Complete with 500mA driver
65004B/W/W	White	Warm white	3000K	2x5W	900lm	36°	230V	⏚	24	Complete with 250mA driver
65004B/B/W	Black	Warm white	3000K	2x5W	900lm	36°	230V	⏚	24	Complete with 250mA driver





65004C/W/W

65004C | 3x5W | COB | Aluminium

LED BUILT IN · 90 CRI · ADJUSTABLE · CE · 5 YEAR · IP20



65004C/B/W



Complete with Black, Brass & White reflectors.

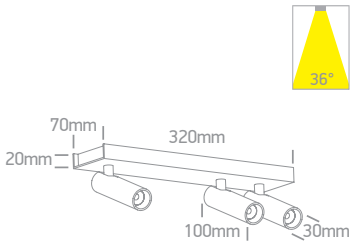



65004D/W/W

65004D | 3x5W | COB | Aluminium

LED BUILT IN · 90 CRI · ADJUSTABLE · CE · 5 YEAR · IP20



65004D/B/W



Complete with Black, Brass & White reflectors.

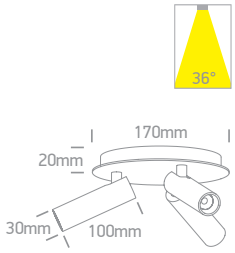

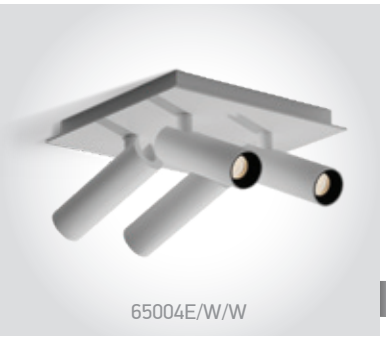

65004E/W/W

65004E | 4x5W | COB | Aluminium

LED BUILT IN · 90 CRI · ADJUSTABLE · CE · 5 YEAR · IP20

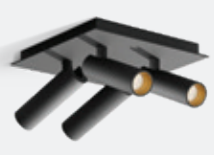

65004E/B/W



Complete with Black, Brass & White reflectors.

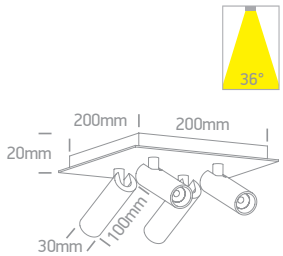

Order Code	Colour	Light Colour	CCT (K)	Watts	Lumen (lm)	Beam Angle	Input	Class		Notes
65004C/W/W	White	Warm white	3000K	3x5W	1350lm	36°	230V		12	Complete with 500mA driver
65004C/B/W	Black	Warm white	3000K	3x5W	1350lm	36°	230V		12	Complete with 500mA driver
65004D/W/W	White	Warm white	3000K	3x5W	1350lm	36°	230V		8	Complete with 500mA driver
65004D/B/W	Black	Warm white	3000K	3x5W	1350lm	36°	230V		8	Complete with 500mA driver
65004E/W/W	White	Warm white	3000K	4x5W	1800lm	36°	230V		6	Complete with 500mA driver
65004E/B/W	Black	Warm white	3000K	4x5W	1800lm	36°	230V		6	Complete with 500mA driver



Indirect Wall Light
CCT V


38010A/B/V

38010A | 12W | SMD | Aluminium

LED BUILT IN
90 CRI
CCT V
CE
new
IP20
3 YEAR



38010A/W/V






38010B/B/V

38010B | 23W | SMD | Aluminium

LED BUILT IN
90 CRI
CCT V
CE
new
IP20
3 YEAR



38010B/W/V





Order Code	Colour	Light Colour	CCT (K)	Watts	Lumen (lm)	Input	Class		Notes
38010A/W/V	White	CCT V	2700K-3100K-3500K	12W	720lm	230V		10	Complete with 300mA driver
38010A/B/V	Black	CCT V	2700K-3100K-3500K	12W	720lm	230V		10	Complete with 300mA driver
38010B/W/V	White	CCT V	2700K-3100K-3500K	23W	1380lm	230V		10	Complete with 700mA driver
38010B/B/V	Black	CCT V	2700K-3100K-3500K	23W	1380lm	230V		10	Complete with 700mA driver



67466C/W/W



67466B/B/W

The Backlight Wall Range
Aluminium



67466A/W/W

67466A | 6W | SMD | Aluminium

LED BUILT IN | 80 CRI | CE | 2 YEAR | IP20



67466A/B/W

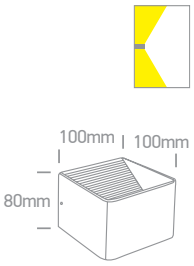

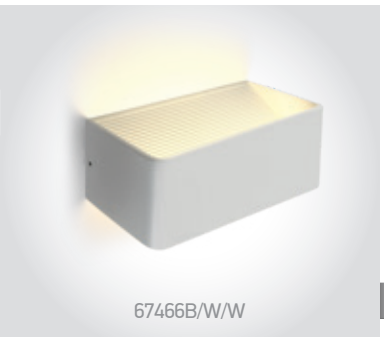

67466B/W/W

67466B | 6W | SMD | Aluminium

LED BUILT IN | 80 CRI | CE | 2 YEAR | IP20



67466B/B/W

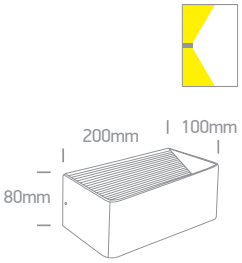

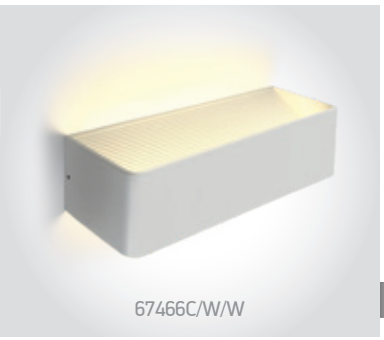

67466C/W/W

67466C | 12W | SMD | Aluminium

LED BUILT IN | 80 CRI | CE | 2 YEAR | IP20



67466C/B/W

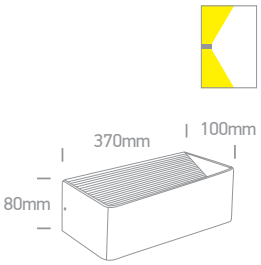

Order Code	Colour	Light Colour	CCT (K)	Watts	Lumen (lm)	Input	Class		Notes
67466A/W/W	White	Warm white	3000K	6W	400lm	230V		12	Complete with 300mA driver
67466A/B/W	Black	Warm white	3000K	6W	400lm	230V		12	Complete with 300mA driver
67466B/W/W	White	Warm white	3000K	6W	400lm	230V		12	Complete with 300mA driver
67466B/B/W	Black	Warm white	3000K	6W	400lm	230V		12	Complete with 300mA driver
67466C/W/W	White	Warm white	3000K	12W	800lm	230V		12	Complete with 300mA driver
67466C/B/W	Black	Warm white	3000K	12W	800lm	230V		12	Complete with 300mA driver



The Chill Out LED Cylinders
Dimmable


12107K/B/W + 050106/BS

12107K | 7W | COB | Dimmable | Aluminium

Ring must be ordered separately.

LED BUILT IN · 90 CRI · TRIAC DIMMABLE · CE · 2 YEAR · IP20


12107K/W/W + 050106/B



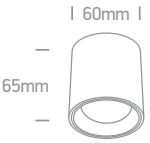


12107KA/B/W + 050106/BS

12107KA | 7W | COB | Dimmable | Aluminium

Ring must be ordered separately.

LED BUILT IN · 90 CRI · TRIAC DIMMABLE · CE · 2 YEAR · IP20


12107KA/W/W + 050106/B



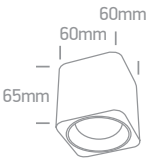


050106/W White


050106/B Black

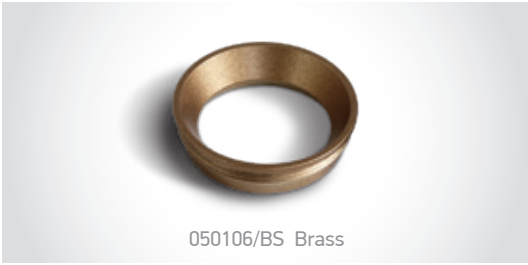
050106/BS Brass

Order Code	Colour	Light Colour	CCT (K)	Watts	Lumen (lm)	Beam Angle	Input	Class		Notes
12107K/W/W	White	Warm white	3000K	7W	500lm	35°	230V		30	AC LED
12107K/B/W	Black	Warm white	3000K	7W	500lm	35°	230V		30	AC LED
12107KA/W/W	White	Warm white	3000K	7W	500lm	35°	230V		30	AC LED
12107KA/B/W	Black	Warm white	3000K	7W	500lm	35°	230V		30	AC LED



12115D/B/W

LED Decorative Cylinders



12110D | 10W | COB | Aluminium

LED BUILT IN · 90 CRI · ADJUSTABLE · CE · 3 YEAR · IP20

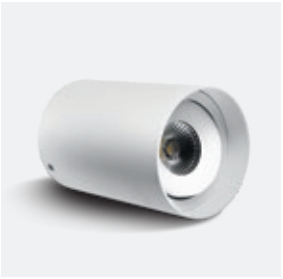

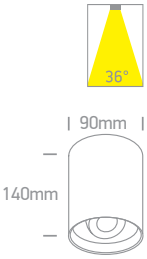



12115D | 15W | COB | Aluminium + plastic

LED BUILT IN · 90 CRI · CE · 3 YEAR · IP20



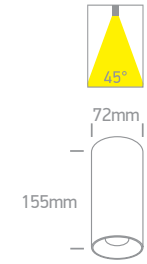

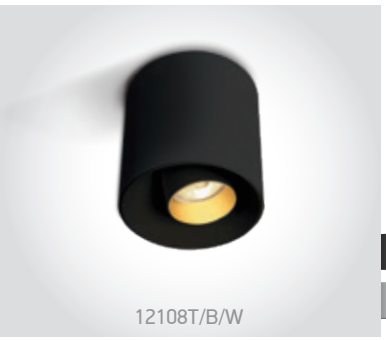

12108T | 8W | COB | Aluminium

LED BUILT IN · 90 CRI · ADJUSTABLE · CE · DARK LIGHT · 5 YEAR · IP20

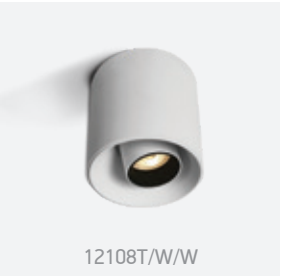

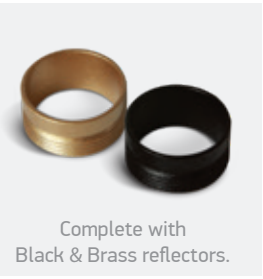

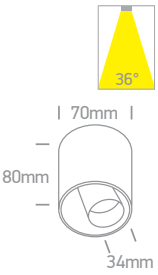

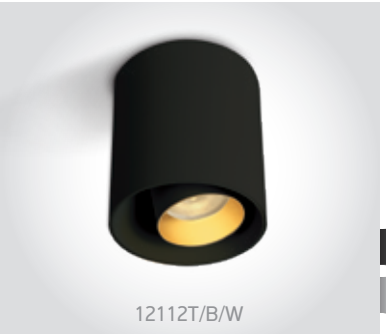

12112T | 12W | COB | Aluminium

LED BUILT IN · 90 CRI · ADJUSTABLE · CE · DARK LIGHT · 5 YEAR · IP20



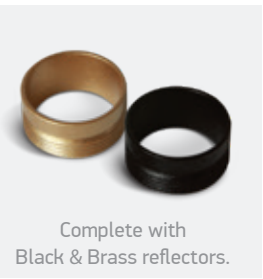

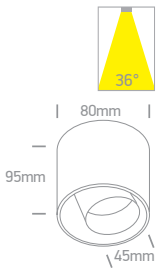

Order Code	Colour	Light Colour	CCT (K)	Watts	Lumen (lm)	Beam Angle	Input	Class		Notes
12110D/W/W	White	Warm white	3000K	10W	800lm	36°	230V		18	Complete with 500mA driver
12115D/W/W	White	Warm white	3000K	15W	1200lm	45°	230V		24	Complete with 350mA driver
12115D/B/W	Black	Warm white	3000K	15W	1200lm	45°	230V		24	Complete with 350mA driver
12108T/W/W	White	Warm white	3000K	8W	720lm	36°	230V		30	Complete with 700mA driver
12108T/B/W	Black	Warm white	3000K	8W	720lm	36°	230V		30	Complete with 700mA driver
12112T/W/W	White	Warm white	3000K	12W	1080lm	36°	230V		20	Complete with 350mA driver
12112T/B/W	Black	Warm white	3000K	12W	1080lm	36°	230V		20	Complete with 350mA driver

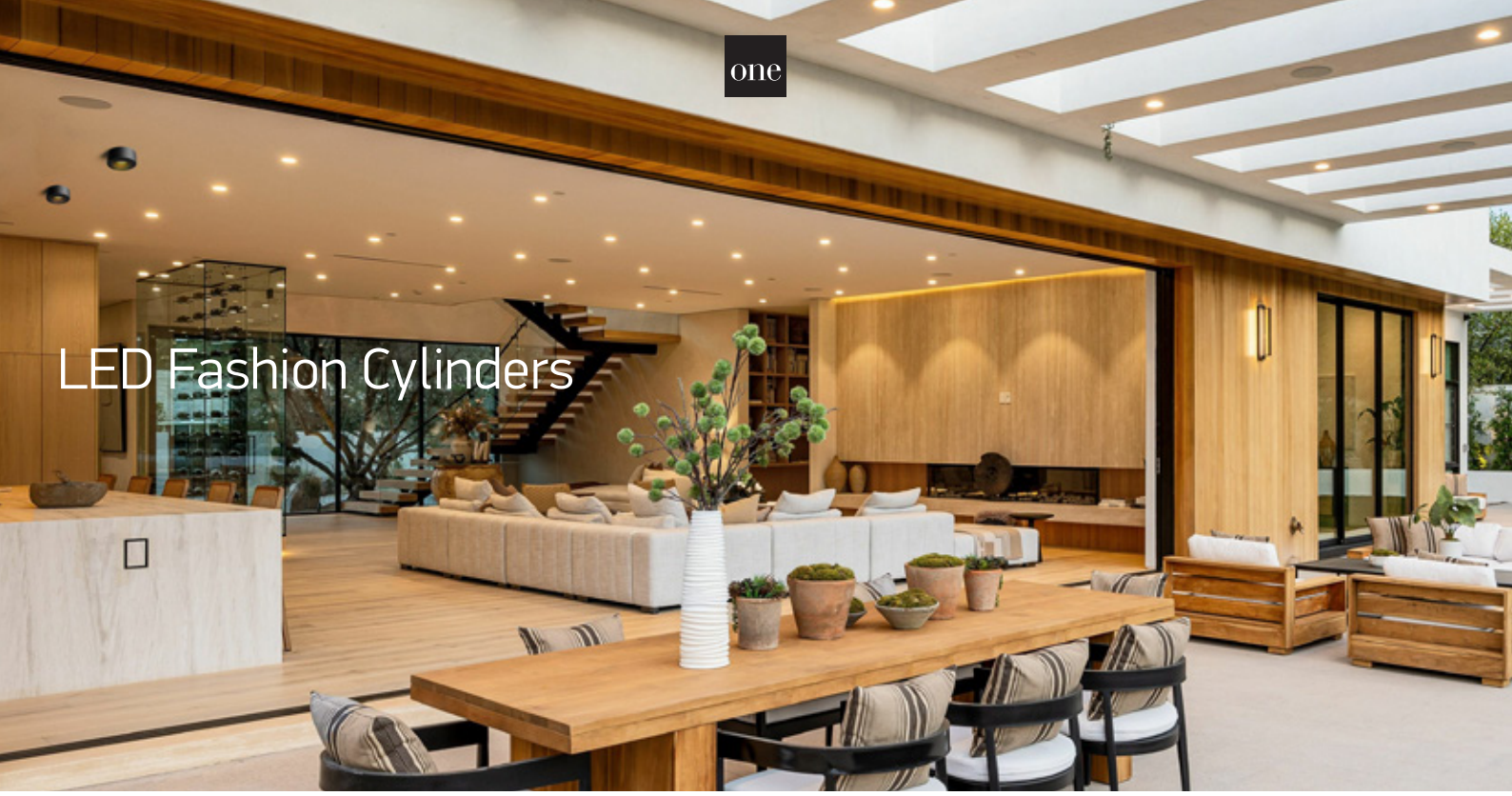

LED Fashion Cylinders

12107V | 7W | LED | Dimmable | Aluminium



12107V/B/W

LED BUILT IN · 90 CRI · TRIAC DIMMABLE · CE · 3 YEAR · IP20



12107V/W/W

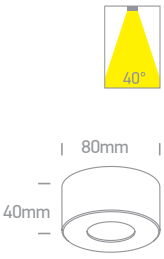

12107VA | 7W | LED | Dimmable | Aluminium



12107VA/B/W

new · LED BUILT IN · 90 CRI · TRIAC DIMMABLE · CE · 3 YEAR · IP20



12107VA/W/W

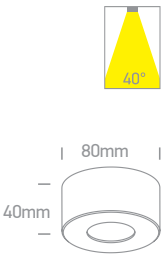

12112F | 12W | COB | Aluminium



12112F/W/V

new · LED BUILT IN · 90 CRI · CCT V · CE · 3 YEAR · IP20



12112F/B/V

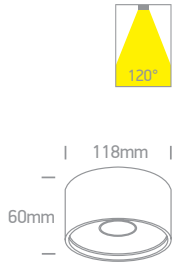

Order Code	Colour	Light Colour	CCT (K)	Watts	Lumen (lm)	Beam Angle	Input	Class		Notes
12107V/W/W	White	Warm white	3000K	7W	500lm	40°	230V		20	AC LED
12107V/B/W	Black	Warm white	3000K	7W	500lm	40°	230V		20	AC LED
12107VA/W/W	White	Warm white	3000K	7W	500lm	40°	230V		20	AC LED
12107VA/B/W	Black	Warm white	3000K	7W	500lm	40°	230V		20	AC LED
12112F/W/V	White	CCT V	3000K-3500K-4000K	12W	960lm	120°	230V		50	Complete with 300mA driver
12112F/B/V	Black	CCT V	3000K-3500K-4000K	12W	960lm	120°	230V		50	Complete with 300mA driver

COB Ceiling Cylinders


12108C/B/V

12108C | 8W | COB | Aluminium

LED BUILT IN · 90 CRI · CCT V · CE · 5 YEAR · new · IP20


12108C/W/V

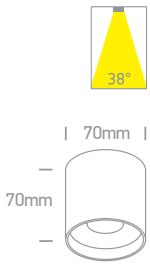


12122C/B/W

12122C | 22W | COB | Aluminium

LED BUILT IN · 90 CRI · CE · 5 YEAR · IP20

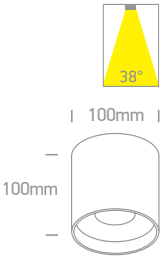


12122C/B/V

12122C | 22W | COB | Aluminium

LED BUILT IN · 90 CRI · CCT V · CE · 5 YEAR · new · IP20


12122C/W/V

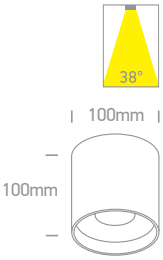


12108X/W/W

12108X | 8W | COB | Dimmable | Aluminium

LED BUILT IN · 90 CRI · TRIAC DIMMABLE · ADJUSTABLE · CE · 3 YEAR · IP20

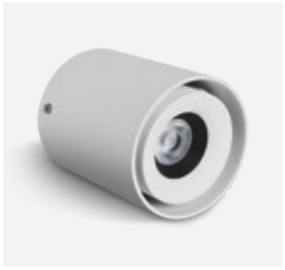




12208XA/W/W

12108XA | 8W | COB | Dimmable | Aluminium

LED BUILT IN · 90 CRI · TRIAC DIMMABLE · ADJUSTABLE · CE · 3 YEAR · IP20

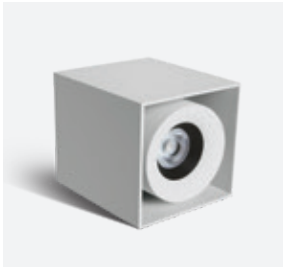

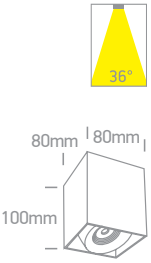

Order Code	Colour	Light Colour	CCT (K)	Watts	Lumen (lm)	Beam Angle	Input	Class		Notes
12108C/W/V	White	CCT V	3000K-3500K-4000K	8W	650lm	38°	230V		50	Complete with 350mA driver
12108C/B/V	Black	CCT V	3000K-3500K-4000K	8W	650lm	38°	230V		50	Complete with 350mA driver
12122C/B/W	Black	Warm white	3000K	22W	1500lm	38°	230V		20	Complete with 500mA driver
12122C/W/V	White	CCT V	3000K-3500K-4000K	22W	1760lm	38°	230V		20	Complete with 500mA driver
12122C/B/V	Black	CCT V	3000K-3500K-4000K	22W	1760lm	38°	230V		20	Complete with 500mA driver
12108X/W/W	White	Warm white	3000K	8W	640lm	36°	230V		36	Complete with 350mA dimmable driver
12108XA/W/W	White	Warm white	3000K	8W	640lm	36°	230V		36	Complete with 350mA dimmable driver



Dark Light Cylinders Tubes
Aluminium


12108D/W/W + 050206/W

12108D | 8W | COB | Aluminium

Reflector must be ordered separately.

LED BUILT IN · 90 CRI · CE · 5 YEAR · DARK LIGHT · IP20

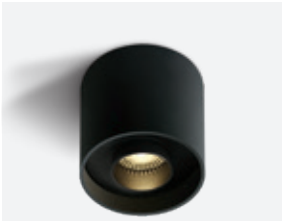
12108D/B/W + 050206/B

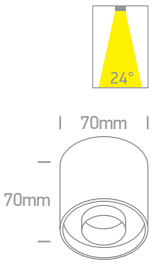


12108D/BBS/W + 050206/B

12108D | 8W | COB | Aluminium

Reflector must be ordered separately.

LED BUILT IN · 90 CRI · CE · 5 YEAR · DARK LIGHT · IP20

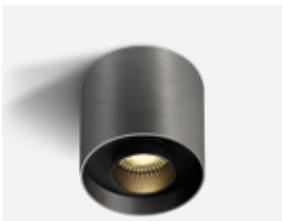
12108D/MG/W + 050206/B

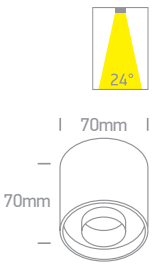


12108DB/W/W + 050206/B

12108DB | 8W | LED | Backlit | Aluminium

Reflector must be ordered separately.

LED BUILT IN · 90 CRI · CE · 5 YEAR · DARK LIGHT · IP20

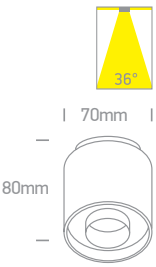


050206/W White


050206/B Black


050206/BS Brass

Order Code	Colour	Light Colour	CCT (K)	Watts	Lumen (lm)	Beam Angle	Input	Class		Notes
12108D/W/W	White	Warm white	3000K	8W	560lm	24°	230V		50	Complete with 700mA driver
12108D/B/W	Black	Warm white	3000K	8W	560lm	24°	230V		50	Complete with 700mA driver
12108D/BBS/W	Brushed brass	Warm white	3000K	8W	560lm	24°	230V		50	Complete with 700mA driver
12108D/MG/W	Metal grey	Warm white	3000K	8W	560lm	24°	230V		50	Complete with 700mA driver
12108DB/W/W	White	Warm white	3000K	8W	320+100lm	36°	230V		50	Complete with 700mA driver



Dark Light Cylinders Tubes
Aluminium



12122D/W/W + 050208/BS

12122D | 22W | COB | Aluminium

Reflector must be ordered separately.

LED BUILT IN

90 CRI

CE

5 YEAR

DARK LIGHT

IP20

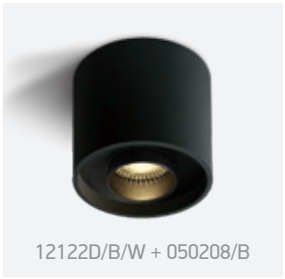

12122D/B/W + 050208/B

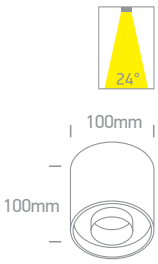

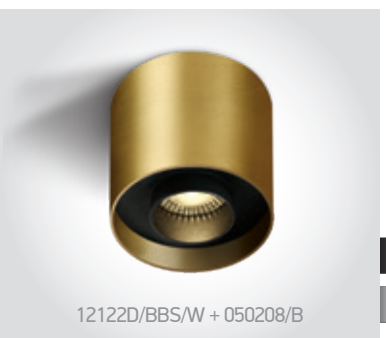

12122D/BBS/W + 050208/B

12122D | 22W | COB | Aluminium

Reflector must be ordered separately.

LED BUILT IN

90 CRI

CE

5 YEAR

DARK LIGHT

IP20



12122D/MG/W + 050208/B

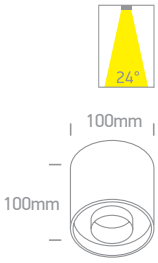



050208/W White



050208/B Black



050208/BS Brass

Order Code	Colour	Light Colour	CCT (K)	Watts	Lumen (lm)	Beam Angle	Input	Class		Notes
12122D/W/W	White	Warm white	3000K	22W	1540lm	24°	230V		20	Complete with 500mA driver
12122D/B/W	Black	Warm white	3000K	22W	1540lm	24°	230V		20	Complete with 500mA driver
12122D/BBS/W	Brushed brass	Warm white	3000K	22W	1540lm	24°	230V		20	Complete with 500mA driver
12122D/MG/W	Metal grey	Warm white	3000K	22W	1540lm	24°	230V		20	Complete with 500mA driver



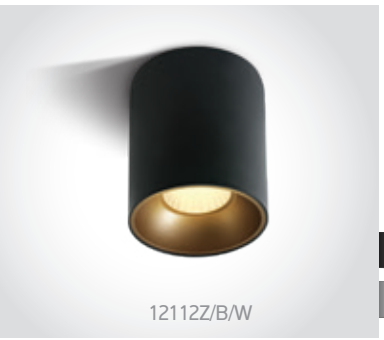

12112Z/B/W

12112Z | 12W | COB | Aluminium + Plastic

LED BUILT IN · 80 CRI · CE · 3 YEAR · DARK LIGHT · IP20



12112Z/W/W



Complete with Black & Brass reflectors. Optional White reflector code 050378B/W.





12120Z/B/W

12120Z | 20W | COB | Aluminium + Plastic

LED BUILT IN · 80 CRI · CE · 3 YEAR · DARK LIGHT · IP20



12120Z/W/W



Complete with Black & Brass reflectors. Optional White reflector code 050378C/W.

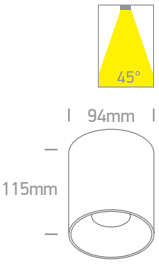

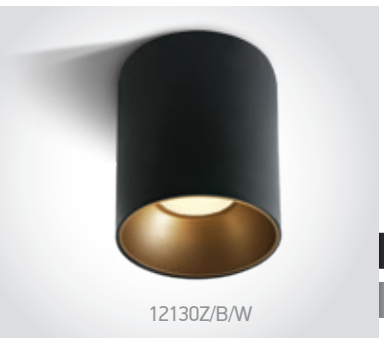

12130Z/B/W

12130Z | 30W | COB | Aluminium + Plastic

LED BUILT IN · 80 CRI · CE · 3 YEAR · DARK LIGHT · IP20



Complete with Black & Brass reflectors.

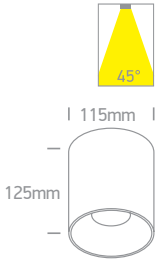

Order Code	Colour	Light Colour	CCT (K)	Watts	Lumen (lm)	Beam Angle	Input	Class		Notes
12112Z/W/W	White	Warm white	3000K	12W	960lm	45°	230V		30	Complete with 300mA driver
12112Z/B/W	Black	Warm white	3000K	12W	960lm	45°	230V		30	Complete with 300mA driver
12120Z/W/W	White	Warm white	3000K	20W	1600lm	45°	230V		24	Complete with 500mA driver
12120Z/B/W	Black	Warm white	3000K	20W	1600lm	45°	230V		24	Complete with 500mA driver
12130Z/B/W	Black	Warm white	3000K	30W	2400lm	45°	230V		12	Complete with 700mA driver



The Retro Dark Light Cylinders
CCT V



12112Z/B/V + 050378B/BS

12112Z | 12W | COB | Aluminium

Reflector must be ordered separately.

new DARK LIGHT

LED BUILT IN

90 CRI

CCT V

CE

3 YEAR

IP20



new

12112Z/W/V + 050378B/W



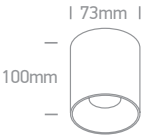



050378B/W White



050378B/B Black



050378B/BS Brass



12120Z/B/V + 050378C/BS

12120Z | 20W | COB | Aluminium

Reflector must be ordered separately.

new DARK LIGHT

LED BUILT IN

90 CRI

CCT V

CE

3 YEAR

IP20



new

12120Z/W/V + 050378C/W



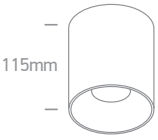



050378C/W White



050378C/B Black



050378C/BS Brass

Order Code	Colour	Light Colour	CCT (K)	Watts	Lumen (lm)	Beam Angle	Input	Class		Notes
12112Z/W/V	White	CCT V	3000K-3500K-4000K	12W	960lm	45°	230V		30	Complete with 300mA driver
12112Z/B/V	Black	CCT V	3000K-3500K-4000K	12W	960lm	45°	230V		30	Complete with 300mA driver
12120Z/W/V	White	CCT V	3000K-3500K-4000K	20W	1600lm	45°	230V		24	Complete with 500mA driver
12120Z/B/V	Black	CCT V	3000K-3500K-4000K	20W	1600lm	45°	230V		24	Complete with 500mA driver



The Retro Dark Light Cubes


12110HA/W/W

12110HA | 10W | COB | Aluminium

LED BUILT IN · 80 CRI · CE · 3 YEAR · DARK LIGHT · IP20



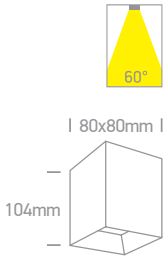


12115HA/W/W

12115HA | 15W | COB | Aluminium

LED BUILT IN · 80 CRI · CE · 3 YEAR · DARK LIGHT · IP20



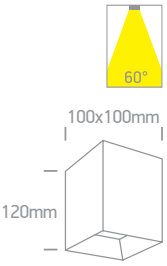


12112ZA/B/W

12112ZA | 12W | COB | Aluminium + Plastic

LED BUILT IN · 80 CRI · CE · 3 YEAR · DARK LIGHT · IP20

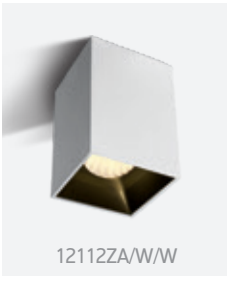
12112ZA/W/W

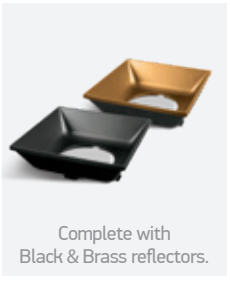
Complete with Black & Brass reflectors.

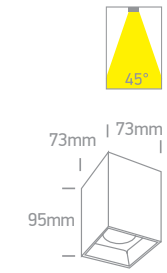


12120ZA/B/W

12120ZA | 20W | COB | Aluminium + Plastic

LED BUILT IN · 80 CRI · CE · 3 YEAR · DARK LIGHT · IP20

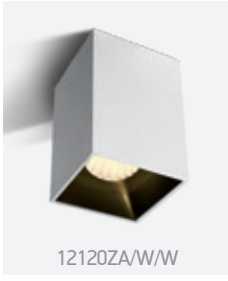
12120ZA/W/W

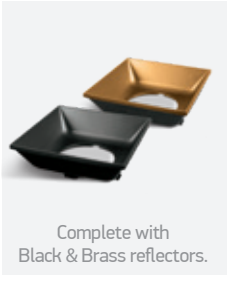
Complete with Black & Brass reflectors.

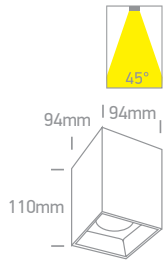

Order Code	Colour	Light Colour	CCT (K)	Watts	Lumen (lm)	Beam Angle	Input	Class		Notes
12110HA/W/W	White	Warm white	3000K	10W	800lm	60°	230V		48	Complete with 250mA driver
12115HA/W/W	White	Warm white	3000K	15W	1200lm	60°	230V		48	Complete with 350mA driver
12112ZA/W/W	White	Warm white	3000K	12W	960lm	45°	230V		30	Complete with 300mA driver
12112ZA/B/W	Black	Warm white	3000K	12W	960lm	45°	230V		30	Complete with 300mA driver
12120ZA/W/W	White	Warm white	3000K	20W	1600lm	45°	230V		24	Complete with 500mA driver
12120ZA/B/W	Black	Warm white	3000K	20W	1600lm	45°	230V		24	Complete with 500mA driver



The Dark Light Cylinders
CCT V


12106E/W/V

12106E | 6W | COB | Aluminium

new DARK LIGHT IP20

LED BUILT IN | 90 CRI | CCT V | CE | 3 YEAR


12106E/B/V




12112E/W/V

12112E | 12W | COB | Aluminium

new DARK LIGHT IP20

LED BUILT IN | 90 CRI | CCT V | CE | 3 YEAR


12112E/B/V

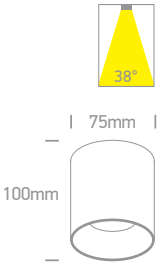


12114E/W/V

12114E | 14W | COB | Aluminium

new DARK LIGHT IP20

LED BUILT IN | 90 CRI | CCT V | CE | 3 YEAR


12114E/B/V

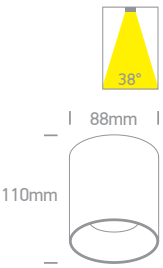

Order Code	Colour	Light Colour	CCT (K)	Watts	Lumen (lm)	Beam Angle	Input	Class		Notes
12106E/W/V	White	CCT V	3000K-3500K-4000K	6W	420lm	38°	230V		50	Complete with 150mA driver
12106E/B/V	Black	CCT V	3000K-3500K-4000K	6W	420lm	38°	230V		50	Complete with 150mA driver
12112E/W/V	White	CCT V	3000K-3500K-4000K	12W	840lm	38°	230V		50	Complete with 300mA driver
12112E/B/V	Black	CCT V	3000K-3500K-4000K	12W	840lm	38°	230V		50	Complete with 300mA driver
12114E/W/V	White	CCT V	3000K-3500K-4000K	14W	980lm	38°	230V		50	Complete with 350mA driver
12114E/B/V	Black	CCT V	3000K-3500K-4000K	14W	980lm	38°	230V		50	Complete with 350mA driver



The Backlight Cylinders

12112A | 10W+2W | COB | Aluminium

Downlight + Uplight.



12112A/W/W

LED BUILT IN · 90 CRI · CE · 3 YEAR · DARK LIGHT · IP20

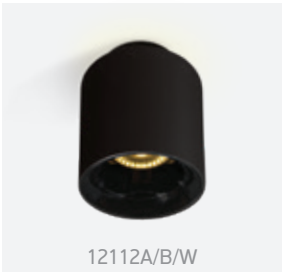

12112A/B/W



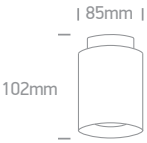

12120A | 18W+2W | COB | Aluminium

Downlight + Uplight.



12120A/W/W

LED BUILT IN · 90 CRI · CE · 3 YEAR · DARK LIGHT · IP20



12120A/B/W



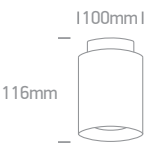

12128A | 26W+2W | COB | Aluminium

Downlight + Uplight.



12128A/W/W

LED BUILT IN · 90 CRI · CE · 3 YEAR · DARK LIGHT · IP20

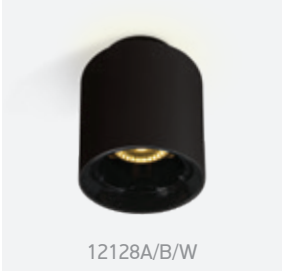

12128A/B/W



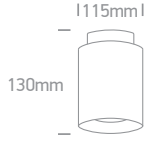

Order Code	Colour	Light Colour	CCT (K)	Watts	Lumen (lm)	Beam Angle	Input	Class		Notes
12112A/W/W	White	Warm white	3000K	10W+2W	1000lm	60°	230V	⏚	40	Complete with 300mA driver
12112A/B/W	Black	Warm white	3000K	10W+2W	1000lm	60°	230V	⏚	40	Complete with 300mA driver
12120A/W/W	White	Warm white	3000K	18W+2W	1800lm	60°	230V	⏚	30	Complete with 500mA driver
12120A/B/W	Black	Warm white	3000K	18W+2W	1800lm	60°	230V	⏚	30	Complete with 500mA driver
12128A/W/W	White	Warm white	3000K	26W+2W	2600lm	60°	230V	⏚	20	Complete with 700mA driver
12128A/B/W	Black	Warm white	3000K	26W+2W	2600lm	60°	230V	⏚	20	Complete with 700mA driver

The PRO Cylinders Range



12120F/B/W



12120F/W/W



12112A/W/W



12115F/B/W

12115F | 15W | COB | Aluminium

LED BUILT IN

90 CRI

CE

5 YEAR

DARK LIGHT

IP20



0750A/15 (15°)
0750A/24 (24°)

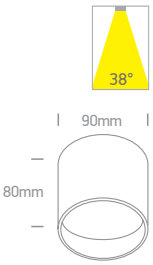



12120F/W/W

12120F | 20W | COB | Aluminium

LED BUILT IN

90 CRI

CE

5 YEAR

DARK LIGHT

IP20



12120F/B/W



0750B/15 (15°)

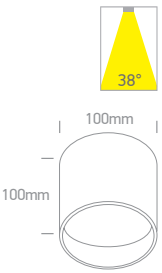

Order Code	Colour	Light Colour	CCT (K)	Watts	Lumen (lm)	Beam Angle	Input	Class		Notes
12115F/B/W	Black	Warm white	3000K	15W	1800lm	38°	230V	⏚	20	Complete with 350mA driver
12120F/W/W	White	Warm white	3000K	20W	2400lm	38°	230V	⏚	10	Complete with 450mA driver
12120F/B/W	Black	Warm white	3000K	20W	2400lm	38°	230V	⏚	10	Complete with 450mA driver



The Interchangeable Reflectors Cylinders
CCT V


12110R/W/V

12110R | 10W | COB | Aluminium

new
LED BUILT IN
90 CRI
CCT V
CE
5 YEAR
new
IP20

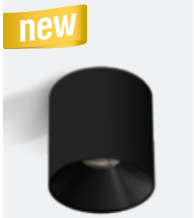
12110R/B/V

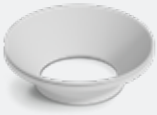
Optional White reflector code 050106B/W.


Optional Brass reflector code 050106B/BS.




12118R/W/V

12118R | 18W | COB | Aluminium

new
LED BUILT IN
90 CRI
CCT V
CE
5 YEAR
new
IP20


12118R/B/V


Optional White reflector code 050106C/W.


Optional Brass reflector code 050106C/BS.

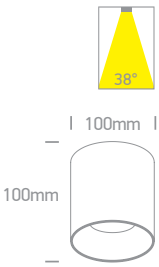


12125R/W/V

12125R | 25W | COB | Aluminium

new
LED BUILT IN
90 CRI
CCT V
CE
5 YEAR
new
IP20

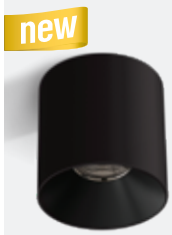
12125R/B/V


Optional White reflector code 050106D/W.


Optional Brass reflector code 050106D/BS.

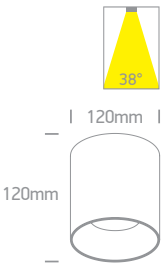

Order Code	Colour	Reflector	Light Colour	CCT (K)	Watts	Lumen (lm)	Beam Angle	Input	Class		Notes
12110R/W/V	White	Black	CCT V	3000K-3500K-4000K	10W	1000lm	38°	230V		30	Complete with 250mA driver
12110R/B/V	Black	Black	CCT V	3000K-3500K-4000K	10W	1000lm	38°	230V		30	Complete with 250mA driver
12118R/W/V	White	Black	CCT V	3000K-3500K-4000K	18W	1800lm	38°	230V		20	Complete with 450mA driver
12118R/B/V	Black	Black	CCT V	3000K-3500K-4000K	18W	1800lm	38°	230V		20	Complete with 450mA driver
12125R/W/V	White	Black	CCT V	3000K-3500K-4000K	25W	2500lm	38°	230V		18	Complete with 650mA driver
12125R/B/V	Black	Black	CCT V	3000K-3500K-4000K	25W	2500lm	38°	230V		18	Complete with 650mA driver



12107R/W/W

12118R/B/W

The Interchangeable Reflectors Cylinders

12107R | 7W | COB | Dimmable | Aluminium



12107R/W/W

LED BUILT IN · 90 CRI · TRIAC DIMMABLE · CE · 5 YEAR · IP20



12107R/B/W



Optional White reflector code 050106A/W.



Optional Brass reflector code 050106A/BS.



12110R | 10W | COB | Aluminium



12110R/B/W

LED BUILT IN · 90 CRI · CE · 5 YEAR · IP20



Optional White reflector code 050106B/W.



Optional Brass reflector code 050106B/BS.



12118R | 18W | COB | Aluminium



12118R/B/W

LED BUILT IN · 90 CRI · CE · 5 YEAR · IP20



Optional White reflector code 050106C/W.



Optional Brass reflector code 050106C/BS.

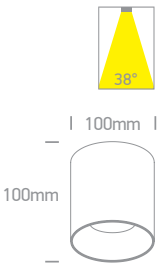

12125R | 25W | COB | Aluminium



12125R/W/W

LED BUILT IN · 90 CRI · CE · 5 YEAR · IP20



12125R/B/W



Optional White reflector code 050106D/W.



Optional Brass reflector code 050106D/BS.

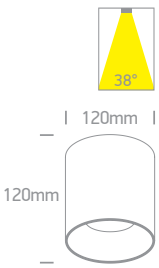

Order Code	Colour	Reflector	Light Colour	CCT (K)	Watts	Lumen (lm)	Beam Angle	Input	Class		Notes
12107R/W/W	White	Black	Warm white	3000K	7W	500lm	38°	230V		50	AC LED
12107R/B/W	Black	Black	Warm white	3000K	7W	500lm	38°	230V		50	AC LED
12110R/B/W	Black	Black	Warm white	3000K	10W	1000lm	38°	230V		30	Complete with 250mA driver
12118R/B/W	Black	Black	Warm white	3000K	18W	1800lm	38°	230V		20	Complete with 450mA driver
12125R/W/W	White	Black	Warm white	3000K	25W	2500lm	38°	230V		18	Complete with 650mA driver
12125R/B/W	Black	Black	Warm white	3000K	25W	2500lm	38°	230V		18	Complete with 650mA driver

The Dark Light Mirror Cylinders
Aluminium




12106X/W/W

12106X | 6W | SMD | Aluminium

LED BUILT IN
90 CRI
CE
5 YEAR
DARK LIGHT
IP20

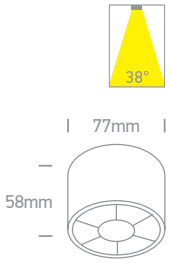

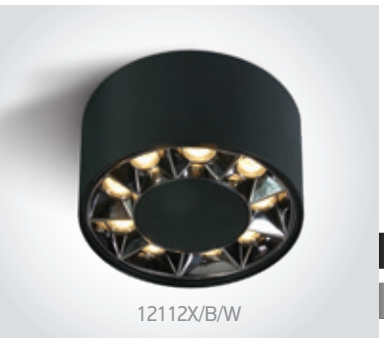
12112X/B/W

12112X | 12W | SMD | Aluminium

LED BUILT IN
90 CRI
CE
5 YEAR
DARK LIGHT
IP20

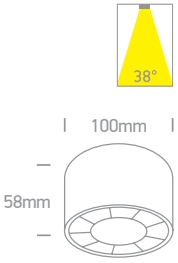

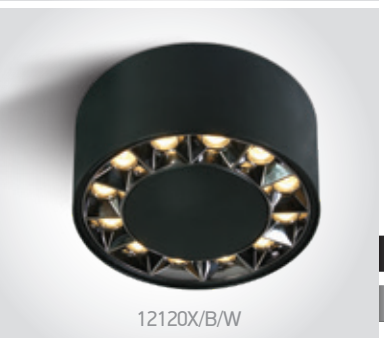
12120X/B/W

12120X | 20W | SMD | Aluminium

LED BUILT IN
90 CRI
CE
5 YEAR
DARK LIGHT
IP20

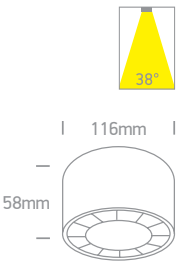

Order Code	Colour	Light Colour	CCT (K)	Watts	Lumen (lm)	Beam Angle	Input	Class		Notes
12106X/W/W	White	Warm white	3000K	6W	480lm	38°	230V		40	Complete with 150mA driver
12112X/B/W	Black	Warm white	3000K	12W	960lm	38°	230V		40	Complete with 300mA driver
12120X/B/W	Black	Warm white	3000K	20W	1600lm	38°	230V		30	Complete with 450mA driver



12110HB/W/W



12112H/B/W

The Dark Light Ceiling Lights
Aluminium



12110H/B/W

12110H | 10W | SMD | Aluminium

LED BUILT IN · 90 CRI · CE · 5 YEAR · DARK LIGHT · IP20



12110H/W/W

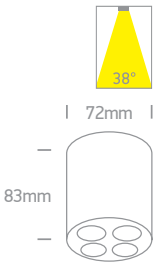



12110HB/B/W

12110HB | 10W | SMD | Aluminium

LED BUILT IN · 90 CRI · CE · 5 YEAR · DARK LIGHT · IP20



12110HB/W/W

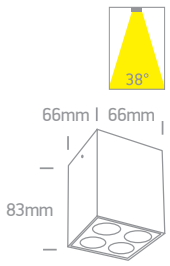



12112H/B/W

12112H | 12W | SMD | Aluminium

LED BUILT IN · 90 CRI · CE · 5 YEAR · DARK LIGHT · IP20



12112H/W/W

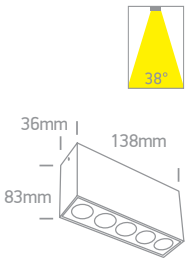



12124H/B/W

12124H | 24W | SMD | Aluminium

LED BUILT IN · 90 CRI · CE · 5 YEAR · DARK LIGHT · IP20



12124H/W/W

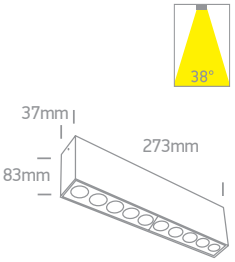

Order Code	Colour	Light Colour	CCT (K)	Watts	Lumen (lm)	Beam Angle	Input	Class		Notes
12110H/W/W	White	Warm white	3000K	10W	700lm	38°	230V		30	Complete with 700mA driver
12110H/B/W	Black	Warm white	3000K	10W	700lm	38°	230V		30	Complete with 700mA driver
12110HB/W/W	White	Warm white	3000K	10W	700lm	38°	230V		30	Complete with 700mA driver
12110HB/B/W	Black	Warm white	3000K	10W	700lm	38°	230V		30	Complete with 700mA driver
12112H/W/W	White	Warm white	3000K	12W	840lm	38°	230V		40	Complete with 700mA driver
12112H/B/W	Black	Warm white	3000K	12W	840lm	38°	230V		40	Complete with 700mA driver
12124H/W/W	White	Warm white	3000K	24W	1700lm	38°	230V		30	Complete with 700mA driver
12124H/B/W	Black	Warm white	3000K	24W	1700lm	38°	230V		30	Complete with 700mA driver



Surface Shop Square Boxes
Aluminium


12107B/W/W

12107B | 7W | COB | Dimmable | Aluminium

LED BUILT IN · 90 CRI · TRIAC DIMMABLE · CE · 3 YEAR · IP20



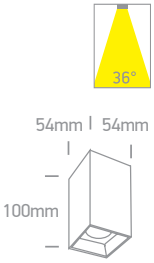


12207B/W/W

12207B | 2x7W | COB | Aluminium

LED BUILT IN · 90 CRI · CE · 3 YEAR · IP20



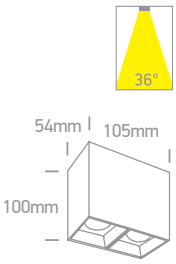


12307B/W/W

12307B | 3x7W | COB | Aluminium

LED BUILT IN · 90 CRI · CE · 3 YEAR · IP20



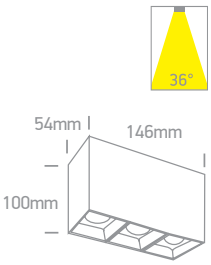

Order Code	Colour	Light Colour	CCT (K)	Watts	Lumen (lm)	Beam Angle	Input	Class		Notes
12107B/W/W	White	Warm white	3000K	7W	550lm	36°	230V	⏚	36	Complete with 350mA driver
12207B/W/W	White	Warm white	3000K	2x7W	1100lm	36°	100-240V	⏚	24	Complete with 350mA driver
12307B/W/W	White	Warm white	3000K	3x7W	1650lm	36°	100-240V	⏚	12	Complete with 350mA driver



Mirror Square Boxes



12106B/W/W

12106B | 6W | COB | Aluminium

LED BUILT IN

90 CRI CE 3 YEAR

IP20



12106B/B/W

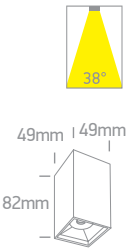

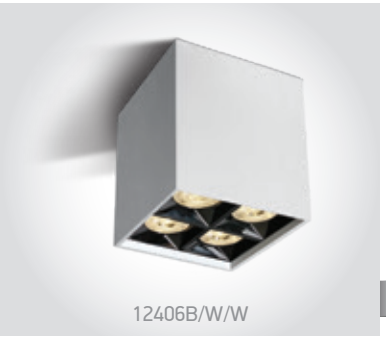

12406B/W/W

12406B | 15W | COB | Aluminium

LED BUILT IN

90 CRI CE 3 YEAR

IP20

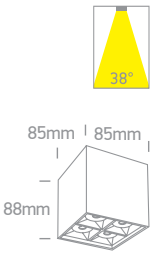



12906B/W/W

12906B | 30W | COB | Aluminium

LED BUILT IN

90 CRI CE 3 YEAR

IP20

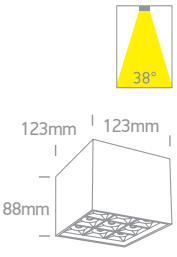

Order Code	Colour	Light Colour	CCT (K)	Watts	Lumen (lm)	Beam Angle	Input	Class		Notes
12106B/W/W	White	Warm white	3000K	6W	480lm	38°	230V		60	Complete with 120mA driver
12106B/B/W	Black	Warm white	3000K	6W	480lm	38°	230V		60	Complete with 120mA driver
12406B/W/W	White	Warm white	3000K	15W	1200lm	38°	230V		30	Complete with 350mA driver
12906B/W/W	White	Warm white	3000K	30W	2400lm	38°	230V		12	Complete with 700mA driver

Dark Light Ceiling Tubes

12906C/B/W



12406C/B/W

12606C/B/W



12406C/W/W

12406C | 10W | SMD | Aluminium

LED BUILT IN

90 CRI CE 3 YEAR

DARK LIGHT IP20



12406C/B/W

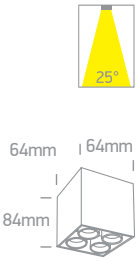



12606C/B/W

12606C | 15W | SMD | Aluminium

LED BUILT IN

90 CRI CE 3 YEAR

DARK LIGHT IP20

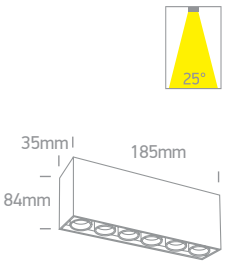



12906C/W/W

12906C | 20W | SMD | Aluminium

LED BUILT IN

90 CRI CE 3 YEAR

DARK LIGHT IP20



12906C/B/W

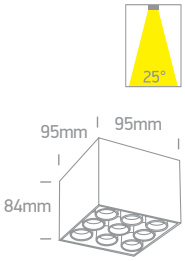

Order Code	Colour	Light Colour	CCT (K)	Watts	Lumen (lm)	Beam Angle	Input	Class		Notes
12406C/W/W	White	Warm white	3000K	10W	800lm	25°	230V		40	Complete with 700mA driver
12406C/B/W	Black	Warm white	3000K	10W	800lm	25°	230V		40	Complete with 700mA driver
12606C/B/W	Black	Warm white	3000K	15W	1200lm	25°	230V		30	Complete with 700mA driver
12906C/W/W	White	Warm white	3000K	20W	1600lm	25°	230V		20	Complete with 700mA driver
12906C/B/W	Black	Warm white	3000K	20W	1600lm	25°	230V		20	Complete with 700mA driver



The Hidden Light Cylinders Range


12108FD/W/V

12108FD | 8W | SMD | Aluminium

new
DARK LIGHT
IP20
LED BUILT IN
90 CRI
CCT V
CE
3 YEAR



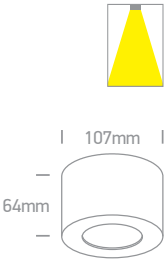

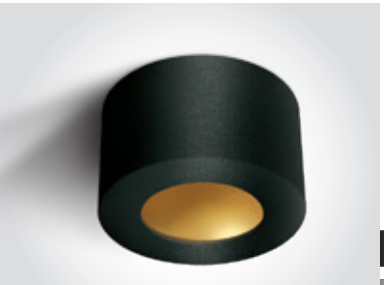
12108FD/B/BS

12108FD | 8W | SMD | Aluminium

DARK LIGHT
IP20
LED BUILT IN
80 CRI
CE
3 YEAR

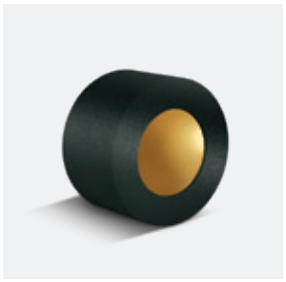

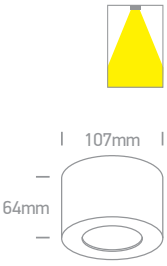


12116FD/W/W

12116FD | 16W | SMD | Aluminium

DARK LIGHT
IP20
LED BUILT IN
80 CRI
CE
3 YEAR

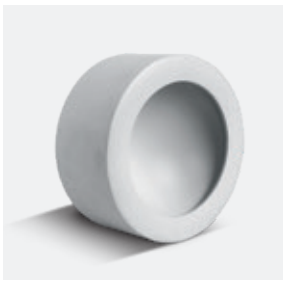

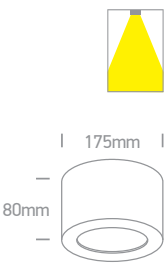

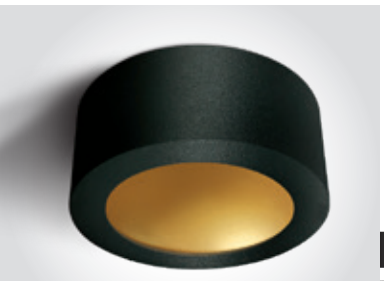
12116FD/B/BS

12116FD | 16W | SMD | Aluminium

DARK LIGHT
IP20
LED BUILT IN
80 CRI
CE
3 YEAR

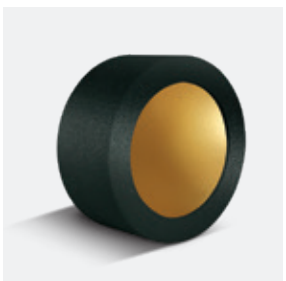

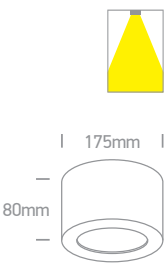

Order Code	Colour	Reflector	Light Colour	CCT (K)	Watts	Lumen (lm)	Input	Class		Notes
12108FD/W/V	White	White	CCT V	3000K-3500K-4000K	8W	560lm	230V		36	Complete with 300mA driver
12108FD/B/BS	Black	Brass	Warm white	3000K	8W	400lm	230V		36	Complete with 300mA driver
12116FD/W/W	White	White	Warm white	3000K	16W	1100lm	230V		20	Complete with 300mA driver
12116FD/B/BS	Black	Brass	Warm white	3000K	16W	800lm	230V		20	Complete with 300mA driver



The UGR19 Cylinders
CCT V White

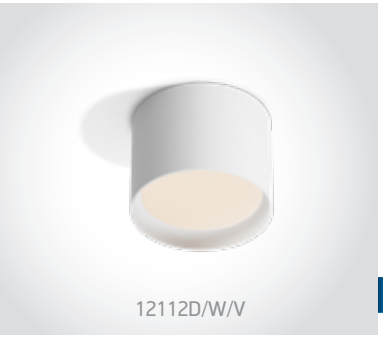
12112D/W/V

12112D | 12W | SMD | Aluminium

LED BUILT IN
90 CRI
UGR19
CCT V
CE
5 YEAR
IP44



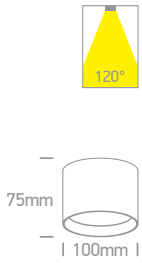


12120D/W/V

12120D | 20W | SMD | Aluminium

LED BUILT IN
90 CRI
UGR19
CCT V
CE
5 YEAR
IP44



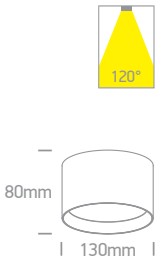

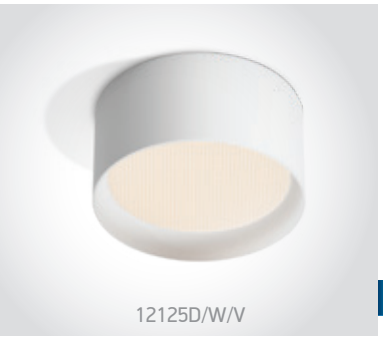
12125D/W/V

12125D | 25W | SMD | Aluminium

LED BUILT IN
90 CRI
UGR19
CCT V
CE
5 YEAR
IP44



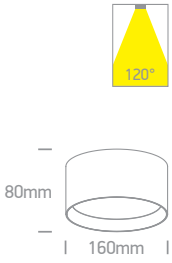

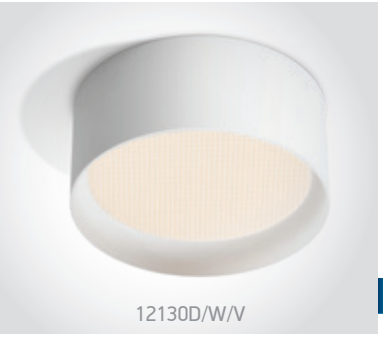
12130D/W/V

12130D | 30W | SMD | Aluminium

LED BUILT IN
90 CRI
UGR19
CCT V
CE
5 YEAR
IP44



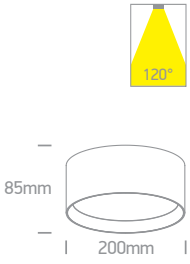

Order Code	Colour	Light Colour	CCT (K)	Watts	Lumen (lm)	Beam Angle	Input	Class		Notes
12112D/W/V	White	CCT V	3000K-4000K-5000K	12W	1200lm	120°	230V		30	Complete with 300mA driver
12120D/W/V	White	CCT V	3000K-4000K-5000K	20W	2000lm	120°	230V		30	Complete with 500mA driver
12125D/W/V	White	CCT V	3000K-4000K-5000K	25W	2500lm	120°	230V		20	Complete with 650mA driver
12130D/W/V	White	CCT V	3000K-4000K-5000K	30W	3000lm	120°	230V		12	Complete with 750mA driver



The UGR19 Cylinders
CCT V Black


12112D/B/V

12112D | 12W | SMD | Aluminium

LED BUILT IN
90 CRI UGR19 CCT V
CE 5 YEAR
IP44

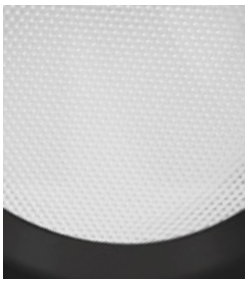

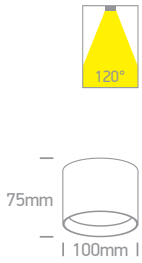


12120D/B/V

12120D | 20W | SMD | Aluminium

LED BUILT IN
90 CRI UGR19 CCT V
CE 5 YEAR
IP44



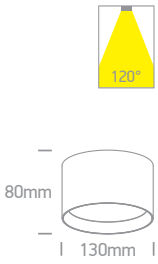


12125D/B/V

12125D | 25W | SMD | Aluminium

LED BUILT IN
90 CRI UGR19 CCT V
CE 5 YEAR
IP44

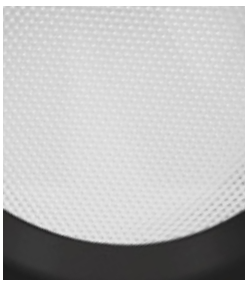

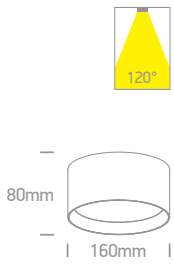


12130D/B/V

12130D | 30W | SMD | Aluminium

LED BUILT IN
90 CRI UGR19 CCT V
CE 5 YEAR
IP44

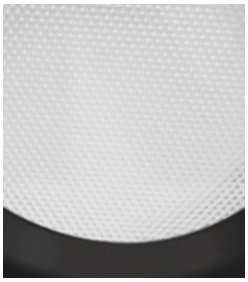

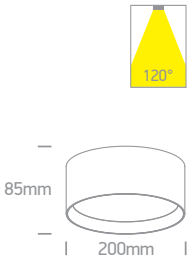

Order Code	Colour	Light Colour	CCT (K)	Watts	Lumen (lm)	Beam Angle	Input	Class		Notes
12112D/B/V	Black	CCT V	3000K-4000K-5000K	12W	1200lm	120°	230V		30	Complete with 300mA driver
12120D/B/V	Black	CCT V	3000K-4000K-5000K	20W	2000lm	120°	230V		30	Complete with 500mA driver
12125D/B/V	Black	CCT V	3000K-4000K-5000K	25W	2500lm	120°	230V		20	Complete with 650mA driver
12130D/B/V	Black	CCT V	3000K-4000K-5000K	30W	3000lm	120°	230V		12	Complete with 750mA driver



The Opal Diffuser Cylinders
CCT V



12109M/W/V

12109M | 9W | SMD | Aluminium

new

LED BUILT IN

90 CRI

CCT V

CE

3 YEAR

new

IP20



12109M/B/V

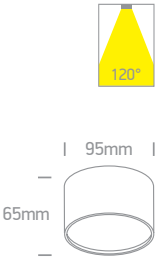



12114M/W/V

12114M | 14W | SMD | Aluminium

new

LED BUILT IN

90 CRI

CCT V

CE

3 YEAR

new

IP20



12114M/B/V

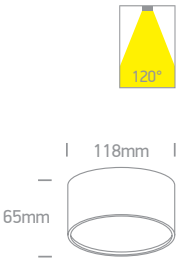



12120M/W/V

12120M | 20W | SMD | Aluminium

new

LED BUILT IN

90 CRI

CCT V

CE

3 YEAR

new

IP20



12120M/B/V

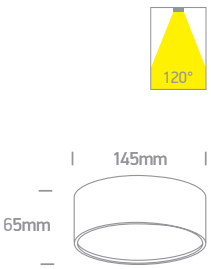

Order Code	Colour	Light Colour	CCT (K)	Watts	Lumen (lm)	Beam Angle	Input	Class		Notes
12109M/W/V	White	CCT V	3000K-4000K-5000K	9W	720lm	120°	230V		50	Complete with 220mA driver
12109M/B/V	Black	CCT V	3000K-4000K-5000K	9W	720lm	120°	230V		50	Complete with 220mA driver
12114M/W/V	White	CCT V	3000K-4000K-5000K	14W	1120lm	120°	230V		30	Complete with 350mA driver
12114M/B/V	Black	CCT V	3000K-4000K-5000K	14W	1120lm	120°	230V		30	Complete with 350mA driver
12120M/W/V	White	CCT V	3000K-4000K-5000K	20W	1600lm	120°	230V		20	Complete with 500mA driver
12120M/B/V	Black	CCT V	3000K-4000K-5000K	20W	1600lm	120°	230V		20	Complete with 500mA driver



67138D/G/W

67138C/B/W

Outdoor Ceiling Cylinders
Aluminium



67138C/W/W

67138C | 6W | COB | Aluminium

LED BUILT IN · 80 CRI · CE · 2 YEAR · IP54



67138C/AN/W



67138C/B/W

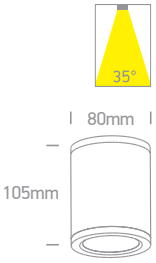



67138D/AN/W

67138D | 6W | COB | Aluminium

LED BUILT IN · 80 CRI · CE · 2 YEAR · IP54



67138D/B/W



67138D/G/W

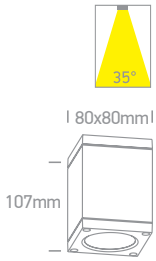



67380/W/W

67380 | 10W | COB | Aluminium

LED BUILT IN · 80 CRI · CE · 2 YEAR · IP54



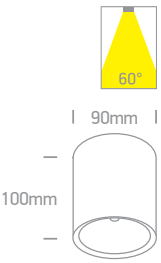



67516C/W/W

67516C | 40W | COB | Aluminium

LED BUILT IN · 90 CRI · CE · 2 YEAR · DARK LIGHT · IP65

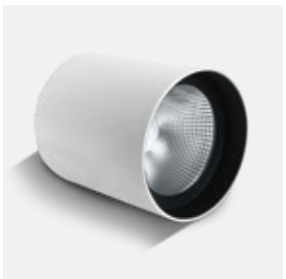

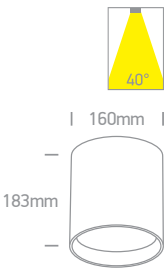

Order Code	Colour	Light Colour	CCT (K)	Watts	Lumen (lm)	Beam Angle	Input	Class		Notes
67138C/W/W	White	Warm white	3000K	6W	440lm	35°	100-240V		18	Complete with 500mA driver
67138C/AN/W	Anthracite	Warm white	3000K	6W	440lm	35°	100-240V		18	Complete with 500mA driver
67138C/B/W	Black	Warm white	3000K	6W	440lm	35°	100-240V		18	Complete with 500mA driver
67138D/AN/W	Anthracite	Warm white	3000K	6W	440lm	35°	100-240V		18	Complete with 500mA driver
67138D/B/W	Black	Warm white	3000K	6W	440lm	35°	100-240V		18	Complete with 500mA driver
67138D/G/W	Grey	Warm white	3000K	6W	440lm	35°	100-240V		18	Complete with 500mA driver
67380/W/W	White	Warm white	3000K	10W	730lm	60°	230V		24	Complete with 230mA driver
67516C/W/W	White	Warm white	3000K	40W	3200lm	40°	230V		6	Complete with 1000mA driver

The IP65 Cylinders12-25W



67540A/W/W + 050406A/B

67540B/B/W

67540C/W/V



67540A/W/W

67540A | 12W | COB | Aluminium

new

LED BUILT IN

90 CRI

CE

2 YEAR

new

DARK LIGHT

IP65

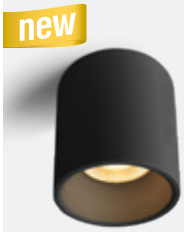

67540A/B/W



Optional Black reflector for 67540A/W/W. Order code 050406A/B.



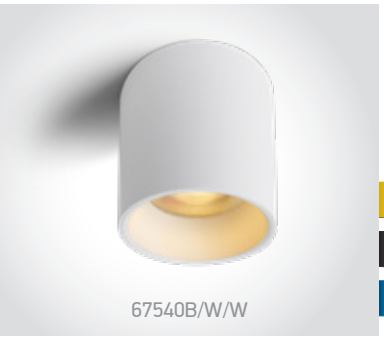

67540B/W/W

67540B | 18W | COB | Aluminium

new

LED BUILT IN

90 CRI

CE

2 YEAR

new

DARK LIGHT

IP65

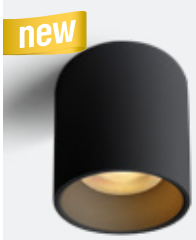

67540B/B/W



Optional Black reflector for 67540B/W/W. Order code 050406B/B.

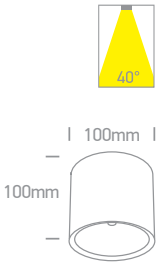



67540C/W/V

67540C | 25W | COB | Aluminium

new

LED BUILT IN

90 CRI

CCT V

CE

2 YEAR

new

DARK LIGHT

IP65

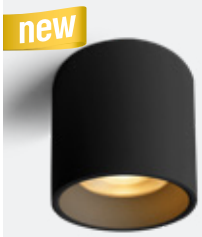

67540C/B/V



Optional Black reflector for 67540C/W/V. Order code 050406C/B.

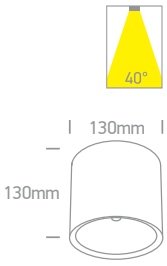

Order Code	Colour	Light Colour	CCT (K)	Watts	Lumen (lm)	Beam Angle	Input	Class		Notes
67540A/W/W	White	Warm white	3000K	12W	1200lm	40°	230V		40	Complete with 300mA driver
67540A/B/W	Black	Warm white	3000K	12W	1200lm	40°	230V		40	Complete with 300mA driver
67540B/W/W	White	Warm white	3000K	18W	1800lm	40°	230V		20	Complete with 450mA driver
67540B/B/W	Black	Warm white	3000K	18W	1800lm	40°	230V		20	Complete with 450mA driver
67540C/W/V	White	CCT V	3000K-3500K-4000K	25W	2500lm	40°	230V		10	Complete with 600mA driver
67540C/B/V	Black	CCT V	3000K-3500K-4000K	25W	2500lm	40°	230V		10	Complete with 600mA driver




67540D/W/V

67540D | 35W | COB | Aluminium

new
DARK LIGHT
IP65

LED BUILT IN
90 CRI
CCT V
CE
2 YEAR

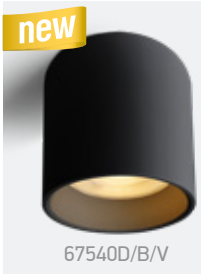

67540D/B/V


Optional Black reflector for 67540D/W/V. Order code 050406D/B.

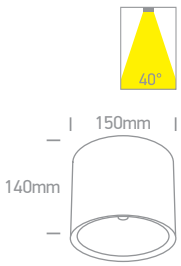


67540E/W/V

67540E | 40W | COB | Aluminium

new
DARK LIGHT
IP65

LED BUILT IN
90 CRI
CCT V
CE
2 YEAR

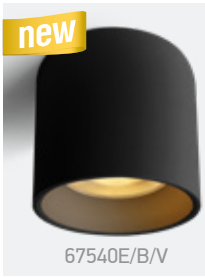

67540E/B/V


Optional Black reflector for 67540E/W/V. Order code 050406E/B.

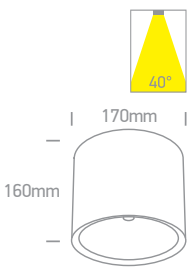

Order Code	Colour	Light Colour	CCT (K)	Watts	Lumen (lm)	Beam Angle	Input	Class		Notes
67540D/W/V	White	CCT V	3000K-3500K-4000K	35W	3500lm	40°	230V		10	Complete with 900mA driver
67540D/B/V	Black	CCT V	3000K-3500K-4000K	35W	3500lm	40°	230V		10	Complete with 900mA driver
67540E/W/V	White	CCT V	3000K-3500K-4000K	40W	4000lm	40°	230V		10	Complete with 1000mA driver
67540E/B/V	Black	CCT V	3000K-3500K-4000K	40W	4000lm	40°	230V		10	Complete with 1000mA driver



Outdoor Wall Cylinders
Down beam



67138E | 6W | COB | Aluminium

LED BUILT IN · 80 CRI · CE · 2 YEAR · IP54



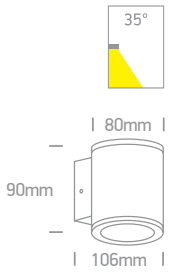

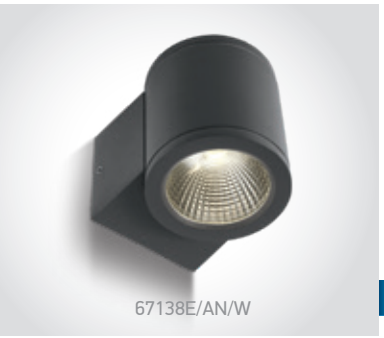

67138E | 6W | COB | Aluminium

LED BUILT IN · 80 CRI · CE · 2 YEAR · IP54



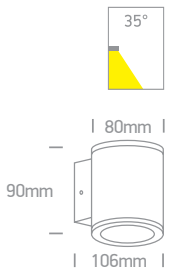



67138E | 6W | COB | Aluminium

LED BUILT IN · 80 CRI · CE · 2 YEAR · IP54



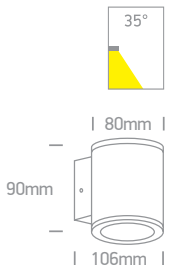



67138E | 6W | COB | Aluminium

LED BUILT IN · 80 CRI · CE · 2 YEAR · IP54

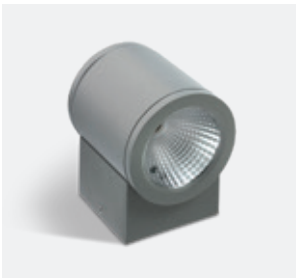

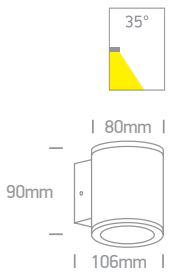

Order Code	Colour	Light Colour	CCT (K)	Watts	Lumen (lm)	Beam Angle	Input	Class		Notes
67138E/W/W	White	Warm white	3000K	6W	440lm	35°	100-240V	⏚	12	Complete with 500mA driver
67138E/AN/W	Anthracite	Warm white	3000K	6W	440lm	35°	100-240V	⏚	12	Complete with 500mA driver
67138E/B/W	Black	Warm white	3000K	6W	440lm	35°	100-240V	⏚	12	Complete with 500mA driver
67138E/G/W	Grey	Warm white	3000K	6W	440lm	35°	100-240V	⏚	12	Complete with 500mA driver



Outdoor Wall Cylinders
Down beam

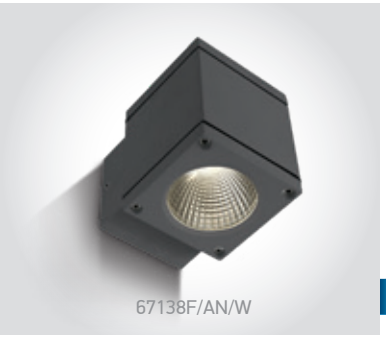

67138F | 6W | COB | Aluminium

LED BUILT IN
80 CRI
CE
2 YEAR
IP54



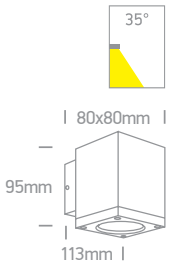

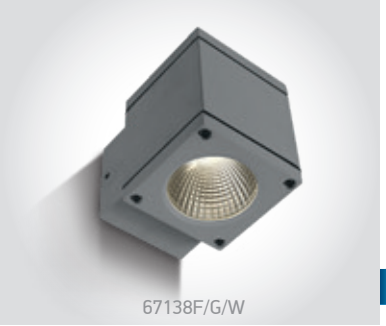

67138F | 6W | COB | Aluminium

LED BUILT IN
80 CRI
CE
2 YEAR
IP54



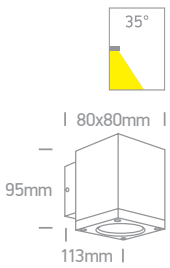

Order Code	Colour	Light Colour	CCT (K)	Watts	Lumen (lm)	Beam Angle	Input	Class		Notes
67138F/AN/W	Anthracite	Warm white	3000K	6W	440lm	35°	100-240V	⏚	12	Complete with 500mA driver
67138F/G/W	Grey	Warm white	3000K	6W	440lm	35°	100-240V	⏚	12	Complete with 500mA driver



Outdoor Wall Cylinders
Up & down beam


67138/AN/W

67138 | 2x6W | COB | Aluminium

LED BUILT IN
80 CRI
CE
2 YEAR
IP54


67138/W/W


67138/B/W


67138/G/W

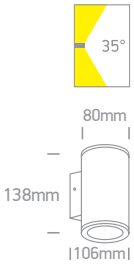


67138A/AN/W

67138A | 2x6W | COB | Aluminium

LED BUILT IN
80 CRI
CE
2 YEAR
IP54


67138A/B/W

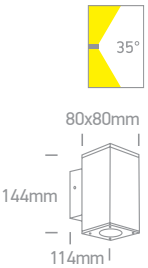

Order Code	Colour	Light Colour	CCT (K)	Watts	Lumen (lm)	Beam Angle	Input	Class		Notes
67138/W/W	White	Warm white	3000K	2x6W	2x440lm	35°	230V		12	Complete with 500mA driver
67138/AN/W	Anthracite	Warm white	3000K	2x6W	2x440lm	35°	230V		12	Complete with 500mA driver
67138/B/W	Black	Warm white	3000K	2x6W	2x440lm	35°	230V		12	Complete with 500mA driver
67138/G/W	Grey	Warm white	3000K	2x6W	2x440lm	35°	230V		12	Complete with 500mA driver
67138A/AN/W	Anthracite	Warm white	3000K	2x6W	2x440lm	35°	230V		12	Complete with 500mA driver
67138A/B/W	Black	Warm white	3000K	2x6W	2x440lm	35°	230V		12	Complete with 500mA driver



Outdoor Wall Cylinders High Power

67138EL | 20W | COB | Aluminium

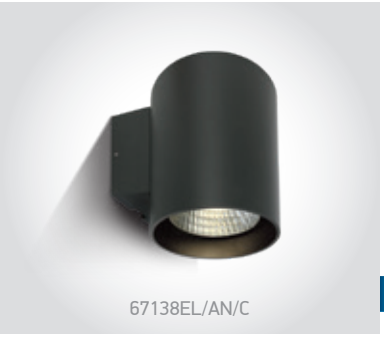

67138EL/AN/C

LED BUILT IN

80 CRI

TRIAC DIMMABLE

2 YEAR

IP65



67138EL/AN/W



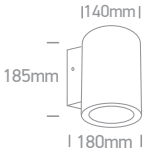

67138L | 2x20W | COB | Aluminium



67138L/AN/C

LED BUILT IN

80 CRI

TRIAC DIMMABLE

2 YEAR

IP65



67138L/AN/W



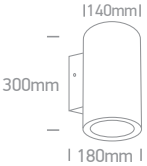

Order Code	Colour	Light Colour	CCT (K)	Watts	Lumen (lm)	Beam Angle	Input	Class		Notes
67138EL/AN/C	Anthracite	Cool white	4000K	20W	1400lm	35°	230V		4	AC LED
67138EL/AN/W	Anthracite	Warm white	3000K	20W	1400lm	35°	230V		4	AC LED
67138L/AN/C	Anthracite	Cool white	4000K	2x20W	2x1400lm	35°	230V		2	AC LED
67138L/AN/W	Anthracite	Warm white	3000K	2x20W	2x1400lm	35°	230V		2	AC LED



Indoor/Outdoor Wall Lights
Aluminium



67480A/AN/W

67480A | 6W | COB | Aluminium

LED BUILT IN
80 CRI
IK06
CE
2 YEAR
IP65



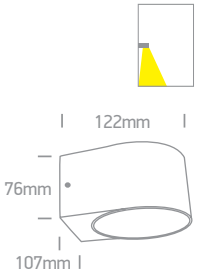



67480B/AN/W

67480B | 2x6W | COB | Aluminium

LED BUILT IN
80 CRI
IK06
CE
2 YEAR
IP65



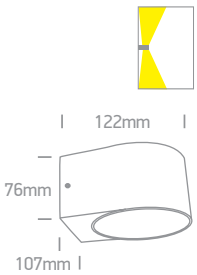

Order Code	Colour	Light Colour	CCT (K)	Watts	Lumen (lm)	Input	Class		Notes
67480A/AN/W	Anthracite	Warm white	3000K	6W	480lm	230V		8	Complete with 500mA driver
67480B/AN/W	Anthracite	Warm white	3000K	2x6W	960lm	230V		8	Complete with 500mA driver



67524A/AN/W



67524B/AN/W

The Cube Wall Lights
Aluminium



67524A/AN/W

67524A | 6W | COB | Aluminium

LED BUILT IN

80 CRI

IK10

CE

2 YEAR

IP65



67524A/W/W

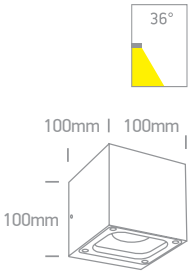



67524B/AN/W

67524B | 2x6W | COB | Aluminium

LED BUILT IN

80 CRI

IK10

CE

2 YEAR

IP65



67524B/W/W

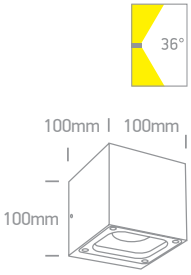

Order Code	Colour	Light Colour	CCT (K)	Watts	Lumen (lm)	Beam Angle	Input	Class		Notes
67524A/W/W	White	Warm white	3000K	6W	500lm	36°	230V		12	Complete with 500mA driver
67524A/AN/W	Anthracite	Warm white	3000K	6W	500lm	36°	230V		12	Complete with 500mA driver
67524B/W/W	White	Warm white	3000K	2x6W	1000lm	36°	230V		12	Complete with 500mA driver
67524B/AN/W	Anthracite	Warm white	3000K	2x6W	1000lm	36°	230V		12	Complete with 500mA driver



Wall Adjustable Beams

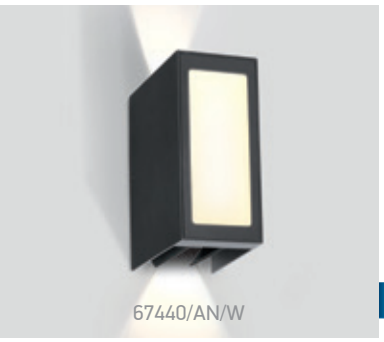

67440/AN/W

67440 | 9W | SMD | Adjustable beam | Aluminium

LED BUILT IN

80 CRI

CE

2 YEAR

IP54



67440/W/W

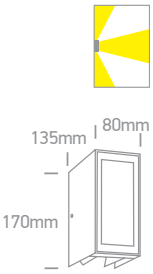



67440A/AN/W

67440A | 11W | SMD | Adjustable beam | Aluminium

LED BUILT IN

80 CRI

CE

2 YEAR

IP54



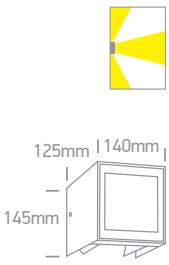

Order Code	Colour	Light Colour	CCT (K)	Watts	Lumen (lm)	Input	Class		Notes
67440/W/W	White	Warm white	3000K	9W	600lm	230V	⏚	8	Complete with 350mA driver
67440/AN/W	Anthracite	Warm white	3000K	9W	600lm	230V	⏚	8	Complete with 350mA driver
67440A/AN/W	Anthracite	Warm white	3000K	11W	700lm	230V	⏚	8	Complete with 350mA driver

The Glass Face Wall Lights



67076A/W/W



67076/W/W

67076 | 4W | SMD | Glass + metal

LED BUILT IN

80 CRI

CE

2 YEAR

DARK LIGHT

IP65

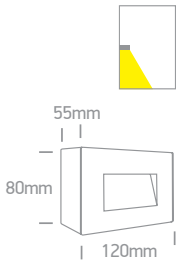



67076A/W/W

67076A | 5W | SMD | Glass + metal

LED BUILT IN

80 CRI

CE

2 YEAR

DARK LIGHT

IP65

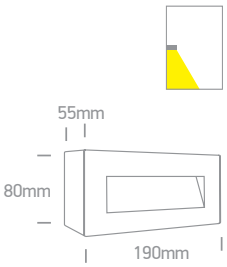

Order Code	Colour	Light Colour	CCT (K)	Watts	Lumen (lm)	Input	Class		Notes
67076/W/W	White	Warm white	3000K	4W	300lm	230V	⏚	12	AC LED
67076A/W/W	White	Warm white	3000K	5W	350lm	230V	⏚	12	AC LED



Outdoor Wall Up & Down Lights
Aluminium



67374 | 2x3W | SMD | Aluminium

LED BUILT IN · 80 CRI · CE · 2 YEAR · IP54

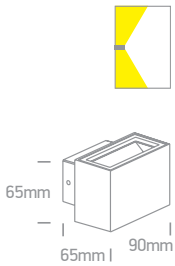



67374 | 2x3W | SMD | Aluminium

LED BUILT IN · 80 CRI · CE · 2 YEAR · IP54

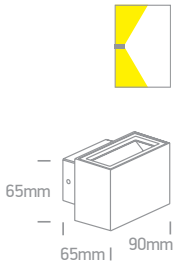



67374A | 2x6W | SMD | Aluminium

LED BUILT IN · 80 CRI · CE · 2 YEAR · IP54

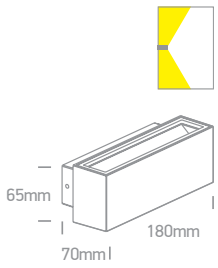



67374A | 2x6W | SMD | Aluminium

LED BUILT IN · 80 CRI · CE · 2 YEAR · IP54

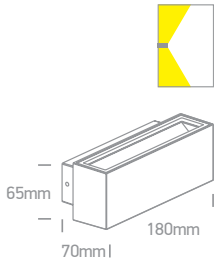

Order Code	Colour	Light Colour	CCT (K)	Watts	Lumen (lm)	Input	Class		Notes
67374/W/W	White	Warm white	3000K	2x3W	2x210lm	230V		24	Complete with 350mA driver
67374/AN/W	Anthracite	Warm white	3000K	2x3W	2x210lm	230V		24	Complete with 350mA driver
67374A/W/W	White	Warm white	3000K	2x6W	2x420lm	230V		12	Complete with 300mA driver
67374A/AN/W	Anthracite	Warm white	3000K	2x6W	2x420lm	230V		12	Complete with 300mA driver



Outdoor Wall Lights



67492/AN/V

67492 | 12W | SMD | Plastic + PC

new

IP54

LED BUILT IN

80 CRI

CCT V

CE

2 YEAR



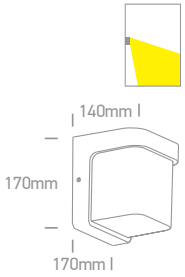



67492P/AN/W

67492P | 12W | SMD | Sensor | Plastic + PC

IP54

LED BUILT IN

80 CRI

CE

2 YEAR



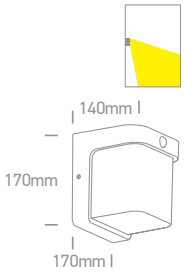



65748/B/C

65748 | 12W | SMD | Solar powered | Night sensor + PIR sensor | ABS + PC

4 modes of operation.

Solar

IP54

LED BUILT IN

80 CRI

ADJUSTABLE

CE

2 YEAR

Mode 1: 100% output for 18 seconds when motion detected.
Mode 2: Fixed 30 lumen output. 100% output for 18 seconds when motion detected.
Mode 3: Fixed 30 lumen output.
Mode 4: Sleep mode.

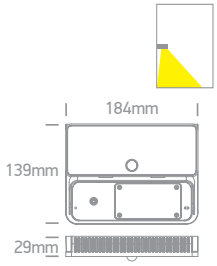

Order Code	Colour	Light Colour	CCT (K)	Watts	Lumen (lm)	Input	Class		Notes
67492/AN/V	Anthracite	CCT V	2700K-3300K-4000K	12W	720lm	230V	⧈	12	Complete with 300mA driver
67492P/AN/W	Anthracite	Warm white	3000K	12W	600lm	230V	⧈	12	Complete with 300mA driver
65748/B/C	Black	Cool white	4000K	12W	1600lm	-	-	20	2x2200mAh lithium battery

Outdoor Wall Up & Down Light





67474A/AN/W

67474A | 10W | LED | Aluminium

LED BUILT IN

80 CRI

CE

2 YEAR

IP54



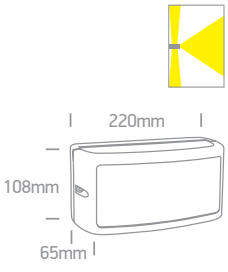

Order Code	Colour	Light Colour	CCT (K)	Watts	Lumen (lm)	Input	Class		Notes
67474A/AN/W	Anthracite	Warm white	3000K	10W	700lm	230V	⏚	12	AC LED



67474A/AN/W

Outdoor Wall Up & Down Lights



67362C/AN/W

67362C | 2x4,5W | SMD | Aluminium

LED BUILT IN · 80 CRI · CE · 2 YEAR · IP54

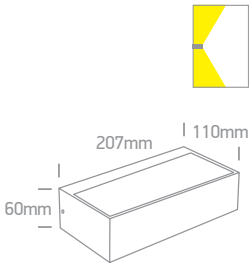



67392/AN/W

67392 | 7W | SMD | ABS + PC

LED BUILT IN · 80 CRI · CE · 2 YEAR · IP65

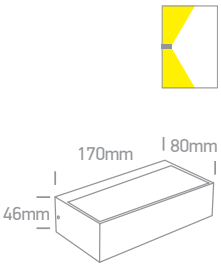



67392/AN/V

67392 | 7W | SMD | ABS+PC

LED BUILT IN · 80 CRI · CCT V · CE · new · 2 YEAR · IP65

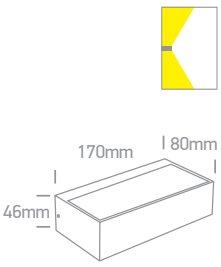



67392/W/V

67392 | 7W | SMD | ABS+PC

LED BUILT IN · 80 CRI · CCT V · CE · new · 2 YEAR · IP65

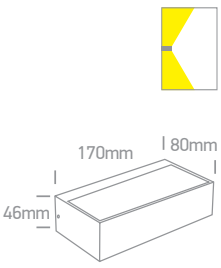

Order Code	Colour	Light Colour	CCT (K)	Watts	Lumen (lm)	Input	Class		Notes
67362C/AN/W	Anthracite	Warm white	3000K	2x4,5W	2x315lm	230V		12	Complete with 350mA driver
67392/AN/W	Anthracite	Warm white	3000K	7W	400lm	230V		20	Complete with 500mA driver
67392/W/V	White	CCT V	2700K-3300K-4000K	7W	490lm	230V		20	Complete with 500mA driver
67392/AN/V	Anthracite	CCT V	2700K-3300K-4000K	7W	490lm	230V		20	Complete with 500mA driver

Linear Outdoor Series
Single Sided

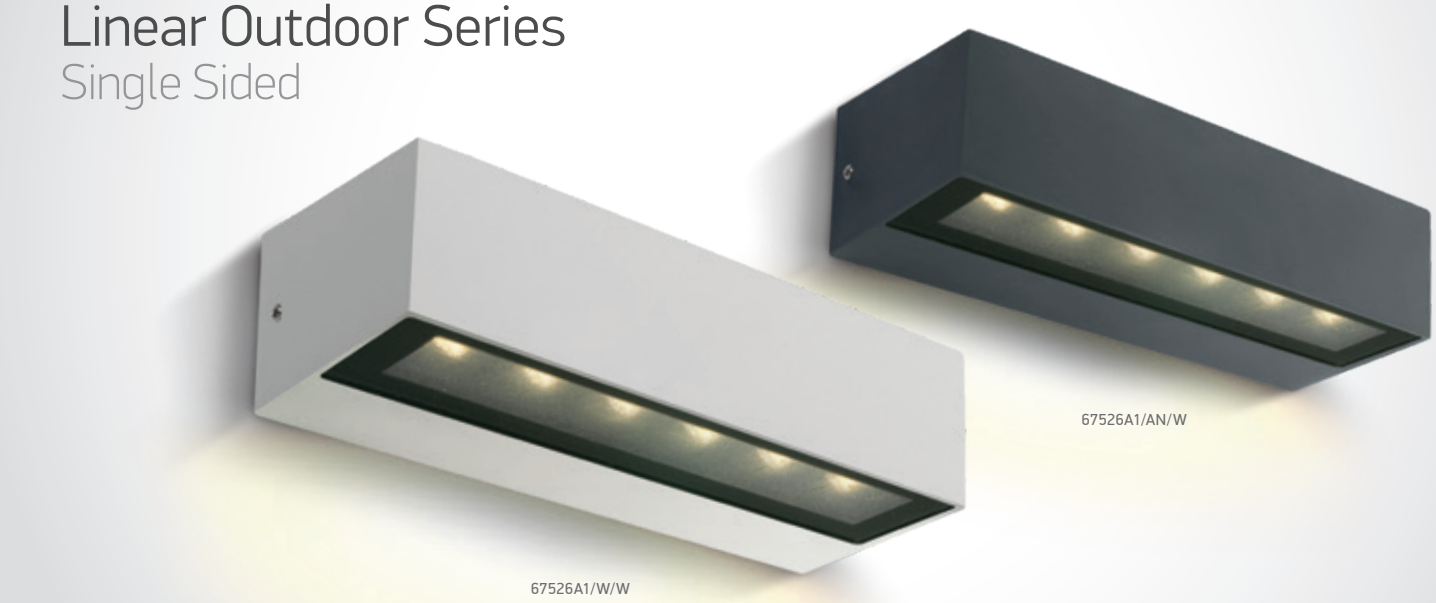


67526A1/W/W

67526A1 | 8W | SMD | Aluminium

LED BUILT IN · 80 CRI · IK07 · CE · 2 YEAR · IP65


67526A1/AN/W

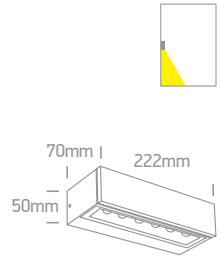


67526A2/W/W

67526A2 | 9W | SMD | Aluminium

LED BUILT IN · 80 CRI · IK07 · CE · 2 YEAR · IP65


67526A2/AN/W

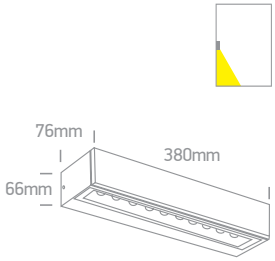


67526A3/W/W

67526A3 | 13W | SMD | Aluminium

LED BUILT IN · 80 CRI · IK07 · CE · 2 YEAR · IP65


67526A3/AN/W

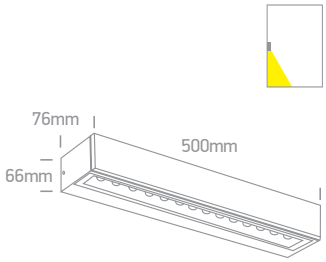

Order Code	Colour	Light Colour	CCT (K)	Watts	Lumen (lm)	Input	Class		Notes
67526A1/W/W	White	Warm white	3000K	8W	480lm	230V		12	Complete with 350mA driver
67526A1/AN/W	Anthracite	Warm white	3000K	8W	480lm	230V		12	Complete with 350mA driver
67526A2/W/W	White	Warm white	3000K	9W	540lm	230V		6	Complete with 500mA driver
67526A2/AN/W	Anthracite	Warm white	3000K	9W	540lm	230V		6	Complete with 500mA driver
67526A3/W/W	White	Warm white	3000K	13W	780lm	230V		4	Complete with 700mA driver
67526A3/AN/W	Anthracite	Warm white	3000K	13W	780lm	230V		4	Complete with 700mA driver



Linear Outdoor Series
Double Sided



67526B1/W/W

67526B1 | 2x6W | SMD | Aluminium

LED BUILT IN

80 CRI

IK07

CE

2 YEAR

IP65

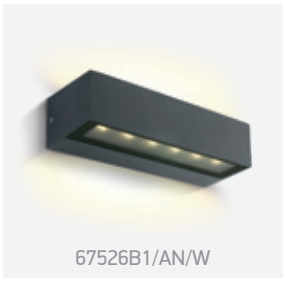

67526B1/AN/W

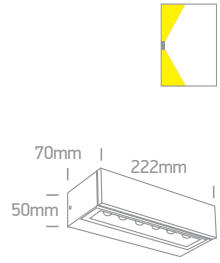



67526B2/W/W

67526B2 | 2x10W | SMD | Aluminium

LED BUILT IN

80 CRI

IK07

CE

2 YEAR

IP65



67526B2/AN/W

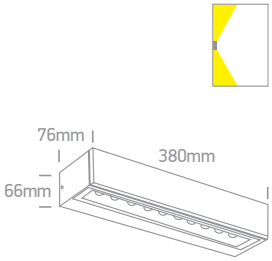



67526B3/W/W

67526B3 | 2x13W | SMD | Aluminium

LED BUILT IN

80 CRI

IK07

CE

2 YEAR

IP65



67526B3/AN/W

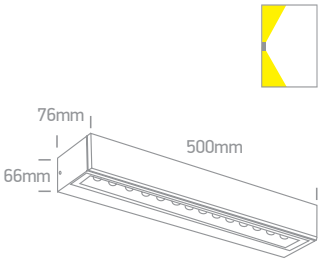

Order Code	Colour	Light Colour	CCT (K)	Watts	Lumen (lm)	Input	Class		Notes
67526B1/W/W	White	Warm white	3000K	2x6W	2x360lm	230V		12	Complete with 300mA driver
67526B1/AN/W	Anthracite	Warm white	3000K	2x6W	2x360lm	230V		12	Complete with 300mA driver
67526B2/W/W	White	Warm white	3000K	2x10W	2x600lm	230V		6	Complete with 500mA driver
67526B2/AN/W	Anthracite	Warm white	3000K	2x10W	2x600lm	230V		6	Complete with 500mA driver
67526B3/W/W	White	Warm white	3000K	2x13W	2x780lm	230V		4	Complete with 700mA driver
67526B3/AN/W	Anthracite	Warm white	3000K	2x13W	2x780lm	230V		4	Complete with 700mA driver



Outdoor General Lighting
ABS + PC



67394/W/V

67394 | 3,5W | SMD | ABS+PC

LED BUILT IN · 80 CRI · CCT V · IK08 · new · IP65 · CE · 2 YEAR

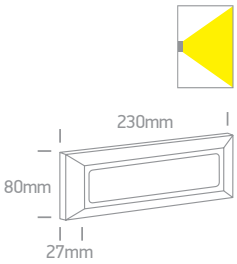



67394/AN/V

67394 | 3,5W | SMD | ABS+PC

LED BUILT IN · 80 CRI · CCT V · IK08 · new · IP65 · CE · 2 YEAR

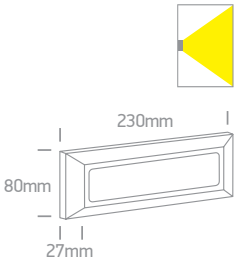

Order Code	Colour	Light Colour	CCT (K)	Watts	Lumen (lm)	Input	Class		Notes
67394/W/V	White	CCT V	2700K-3300K-4000K	3,5W	280lm	230V	⧈	24	AC LED
67394/AN/V	Anthracite	CCT V	2700K-3300K-4000K	3,5W	280lm	230V	⧈	24	AC LED



Indoor/Outdoor Wall Lights
ABS + PC



67472A/AN/V

67472A | 6W | SMD | ABS + PC

LED BUILT IN

80 CRI

CCT V

CE

2 YEAR

new

IP65



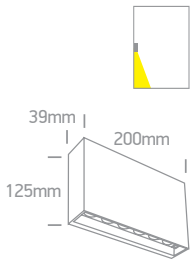

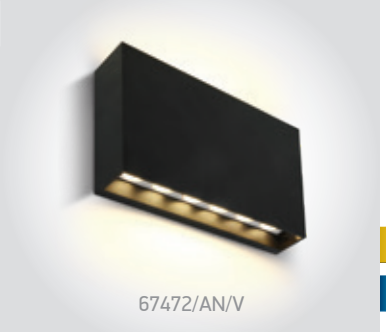

67472/AN/V

67472 | 2x6W | SMD | ABS + PC

LED BUILT IN

80 CRI

CCT V

CE

2 YEAR

new

IP65



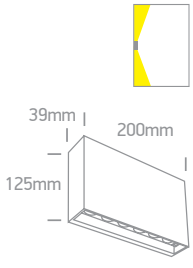

Order Code	Colour	Light Colour	CCT (K)	Watts	Lumen (lm)	Input	Class		Notes
67472A/AN/V	Anthracite	CCT V	2700K-3300K-4000K	6W	500lm	230V	⧈	20	Complete with 300mA driver
67472/AN/V	Anthracite	CCT V	2700K-3300K-4000K	2x6W	2x500lm	230V	⧈	20	Complete with 300mA driver



Outdoor Slim Oval Range
Up & down beam



67378A/W/W

67378A | 2x6W | SMD | Aluminium

LED BUILT IN

80 CRI

CE

2 YEAR

IP54



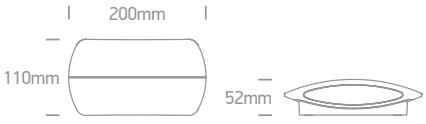



67378A/AN/W

67378A | 2x6W | SMD | Aluminium

LED BUILT IN

80 CRI

CE

2 YEAR

IP54





Order Code	Colour	Light Colour	CCT (K)	Watts	Lumen (lm)	Input	Class		Notes
67378A/W/W	White	Warm white	3000K	2x6W	2x420lm	230V	⏚	12	Complete with 300mA driver
67378A/AN/W	Anthracite	Warm white	3000K	2x6W	2x420lm	230V	⏚	12	Complete with 300mA driver



Outdoor Slim Range

Up & down beam



67376 | 2x3W | SMD | Aluminium

LED BUILT IN · 80 CRI · CE · 2 YEAR · IP54



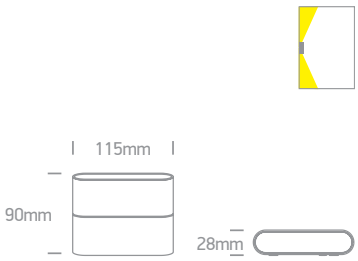



67376A | 2x6W | SMD | Aluminium

LED BUILT IN · 80 CRI · CE · 2 YEAR · IP54



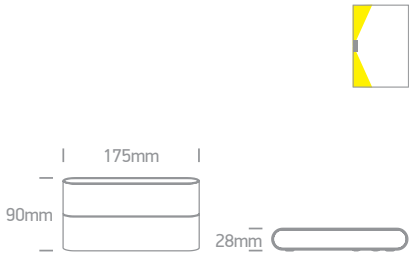



67412 | 2x6W | COB | Adjustable beam | Aluminium

LED BUILT IN · 80 CRI · CE · 2 YEAR · IP54



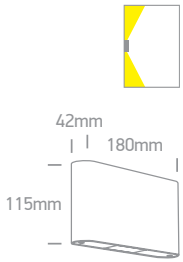

Order Code	Colour	Light Colour	CCT (K)	Watts	Lumen (lm)	Input	Class		Notes
67376/W/W	White	Warm white	3000K	2x3W	2x210lm	230V		24	Complete with 350mA driver
67376/AN/W	Anthracite	Warm white	3000K	2x3W	2x210lm	230V		24	Complete with 350mA driver
67376A/W/W	White	Warm white	3000K	2x6W	2x420lm	230V		12	Complete with 300mA driver
67376A/AN/W	Anthracite	Warm white	3000K	2x6W	2x420lm	230V		12	Complete with 300mA driver
67412/W/W	White	Warm white	3000K	2x6W	2x400lm	230V		12	Complete with 500mA driver
67412/AN/W	Anthracite	Warm white	3000K	2x6W	2x400lm	230V		12	Complete with 500mA driver

Adjustable Beams
Indoor/Outdoor

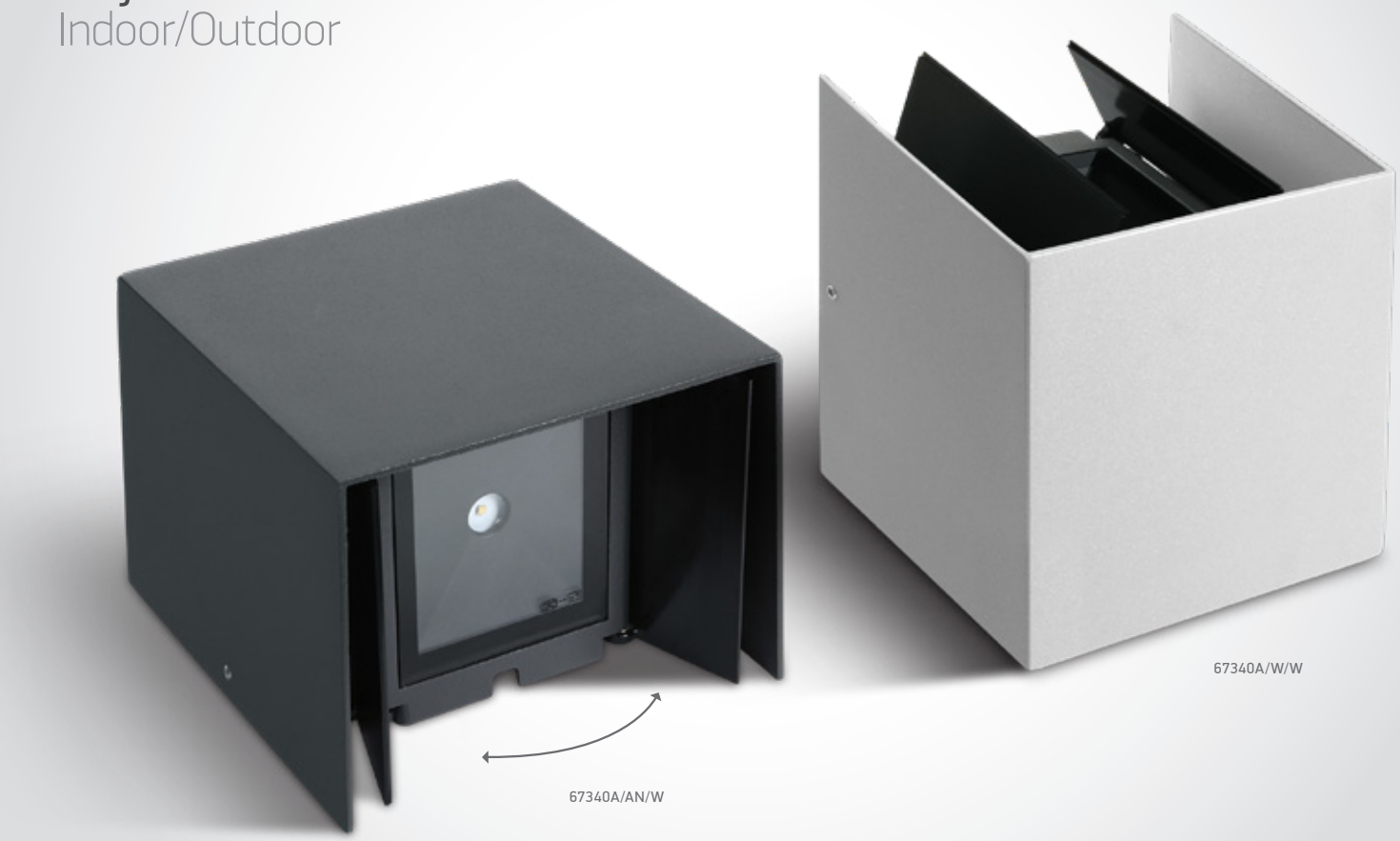



67340A | 2x3W | LED | Adjustable beam | Aluminium

LED BUILT IN
80 CRI
CE
2 YEAR
IP54



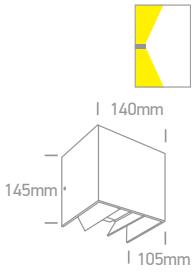



67340A | 2x3W | LED | Adjustable beam | Aluminium

LED BUILT IN
80 CRI
CE
2 YEAR
IP54



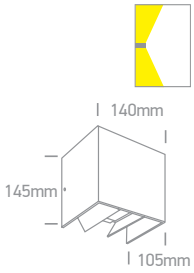

Order Code	Colour	Light Colour	CCT (K)	Watts	Lumen (lm)	Input	Class		Notes
67340A/W/W	White	Warm white	3000K	2x3W	2x210lm	230V	⏚	8	Complete with 700mA driver
67340A/AN/W	Anthracite	Warm white	3000K	2x3W	2x210lm	230V	⏚	8	Complete with 700mA driver



Outdoor Wall Dark Lights
Aluminium

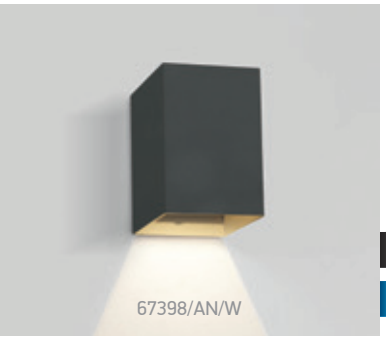

67398 | 3W | COB | Aluminium

LED BUILT IN
80 CRI
CE
2 YEAR
DARK LIGHT
IP54



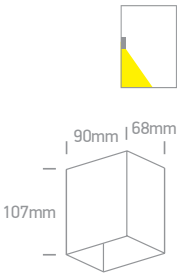



67398A | 2x3W | LED | Aluminium

LED BUILT IN
80 CRI
CE
2 YEAR
DARK LIGHT
IP54





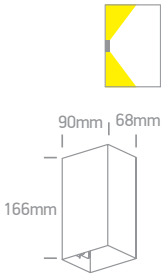

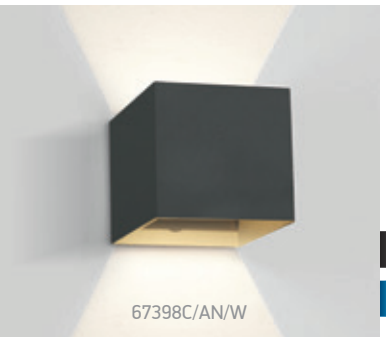

67398C | 2x3W | LED | Aluminium

LED BUILT IN
80 CRI
CE
2 YEAR
DARK LIGHT
IP54





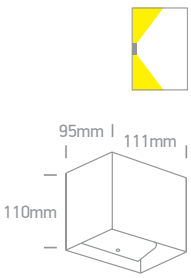

Order Code	Colour	Light Colour	CCT (K)	Watts	Lumen (lm)	Input	Class		Notes
67398/W/W	White	Warm white	3000K	3W	200lm	100-240V		24	Complete with 350mA driver
67398/AN/W	Anthracite	Warm white	3000K	3W	200lm	100-240V		24	Complete with 350mA driver
67398A/W/W	White	Warm white	3000K	2x3W	2x200lm	100-240V		12	Complete with 350mA driver
67398A/AN/W	Anthracite	Warm white	3000K	2x3W	2x200lm	100-240V		12	Complete with 350mA driver
67398A/B/W	Black	Warm white	3000K	2x3W	2x200lm	100-240V		12	Complete with 350mA driver
67398C/W/W	White	Warm white	3000K	2x3W	2x200lm	100-240V		18	Complete with 350mA driver
67398C/AN/W	Anthracite	Warm white	3000K	2x3W	2x200lm	100-240V		18	Complete with 350mA driver
67398C/B/W	Black	Warm white	3000K	2x3W	2x200lm	100-240V		18	Complete with 350mA driver



The Backlight Range

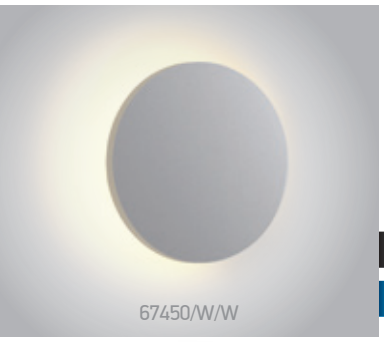

67450 | 7W | SMD | ABS + PC

LED BUILT IN
80 CRI
IK08
CE
2 YEAR
DARK LIGHT
IP54



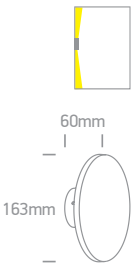



67532 | 15W | SMD | Dimmable | Aluminium + PC

LED BUILT IN
80 CRI
TRIAC DIMMABLE
IK06
CE
2 YEAR
DARK LIGHT
IP65



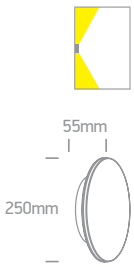



67450A | 7W | SMD | ABS + PC

LED BUILT IN
80 CRI
IK08
CE
2 YEAR
DARK LIGHT
IP54



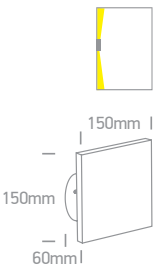

Order Code	Colour	Light Colour	CCT (K)	Watts	Lumen (lm)	Input	Class		Notes
67450/W/W	White	Warm white	3000K	7W	600lm	230V		24	Complete with 300mA driver
67450/AN/W	Anthracite	Warm white	3000K	7W	600lm	230V		24	Complete with 300mA driver
67532/W/W	White	Warm white	3000K	15W	1100lm	230V		12	Complete with 190mA dimmable driver
67532/B/W	Black	Warm white	3000K	15W	1100lm	230V		12	Complete with 190mA dimmable driver
67450A/W/W	White	Warm white	3000K	7W	600lm	230V		24	Complete with 300mA driver
67450A/AN/W	Anthracite	Warm white	3000K	7W	600lm	230V		24	Complete with 300mA driver




67422/W/W

67422 | 6W | COB | Aluminium

LED BUILT IN
80 CRI
CE
2 YEAR
IP54


67422/AN/W

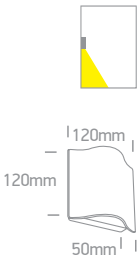


67422A/W/W

67422A | 2x6W | COB | Aluminium

LED BUILT IN
80 CRI
CE
2 YEAR
IP54


67422A/AN/W

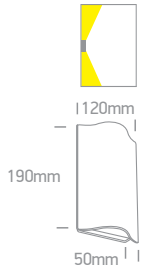


67512/W/V

67512 | 8W | SMD | ABS + PC

LED BUILT IN
80 CRI
CCT V
CE
new
2 YEAR
new
IP65


67512/AN/V

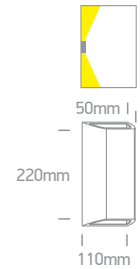

Order Code	Colour	Light Colour	CCT (K)	Watts	Lumen (lm)	Input	Class		Notes
67422/W/W	White	Warm white	3000K	6W	400lm	230V		24	Complete with 500mA driver
67422/AN/W	Anthracite	Warm white	3000K	6W	400lm	230V		24	Complete with 500mA driver
67422A/W/W	White	Warm white	3000K	2x6W	2x400lm	230V		12	Complete with 500mA driver
67422A/AN/W	Anthracite	Warm white	3000K	2x6W	2x400lm	230V		12	Complete with 500mA driver
67512/W/V	White	CCT V	2700K-3300K-4000K	8W	400lm	230V		20	Complete with 350mA driver
67512/AN/V	Anthracite	CCT V	2700K-3300K-4000K	8W	400lm	230V		20	Complete with 350mA driver

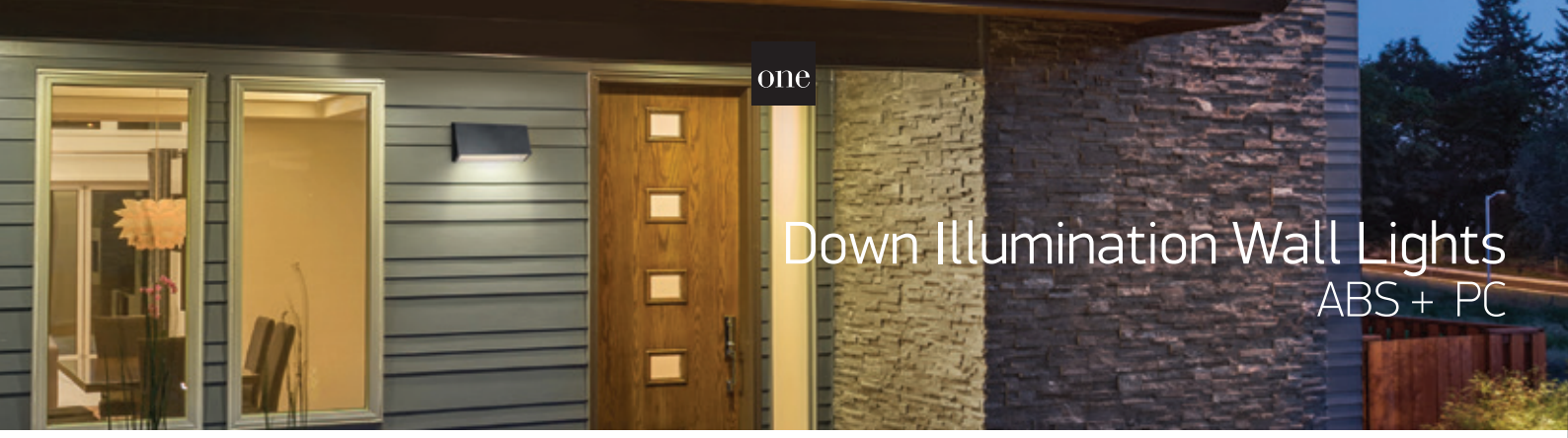

Down Illumination Wall Lights
ABS + PC

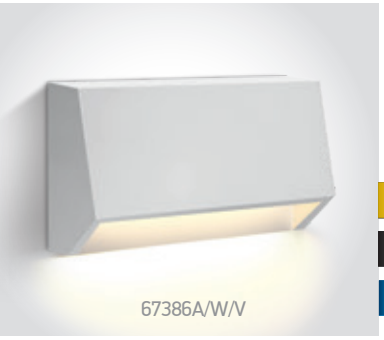

67386A | 1,5W | SMD | ABS + PC

LED BUILT IN
80 CRI
CCT V
CE
2 YEAR
new
DARK LIGHT
IP65



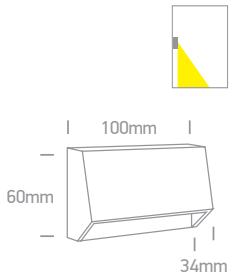

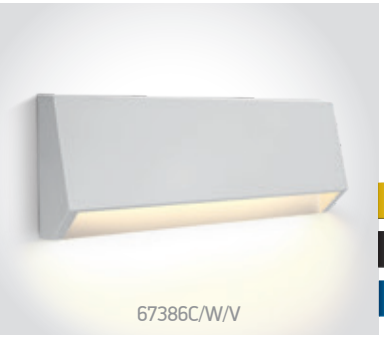

67386C | 4W | SMD | ABS + PC

LED BUILT IN
80 CRI
CCT V
CE
2 YEAR
new
DARK LIGHT
IP65



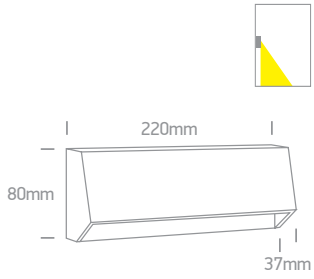



67396 | 6W | SMD | ABS + PC

LED BUILT IN
80 CRI
CCT V
CE
2 YEAR
new
IP65



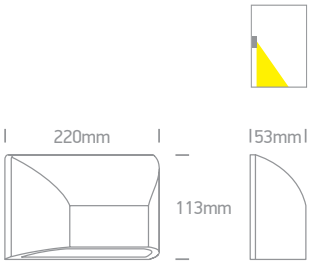



67396A | 6W | SMD | Sensor | ABS + PC

LED BUILT IN
80 CRI
CCT V
CE
2 YEAR
new
IP65

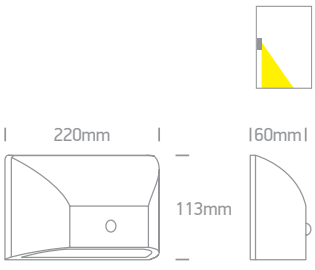

Order Code	Colour	Light Colour	CCT (K)	Watts	Lumen (lm)	Input	Class		Notes
67386A/W/V	White	CCT V	2700K-3300K-4000K	1,5W	80lm	230V	☐	40	AC LED
67386A/AN/V	Anthracite	CCT V	2700K-3300K-4000K	1,5W	80lm	230V	☐	40	AC LED
67386C/W/V	White	CCT V	2700K-3300K-4000K	4W	220lm	230V	☐	20	AC LED
67386C/AN/V	Anthracite	CCT V	2700K-3300K-4000K	4W	220lm	230V	☐	20	AC LED
67396/W/V	White	CCT V	2700K-3300K-4000K	6W	420lm	230V	☐	20	AC LED
67396/AN/V	Anthracite	CCT V	2700K-3300K-4000K	6W	420lm	230V	☐	20	AC LED
67396A/AN/V	Anthracite	CCT V	2700K-3300K-4000K	6W	420lm	230V	☐	20	AC LED

Outdoor Dark Lights
ABS + PC

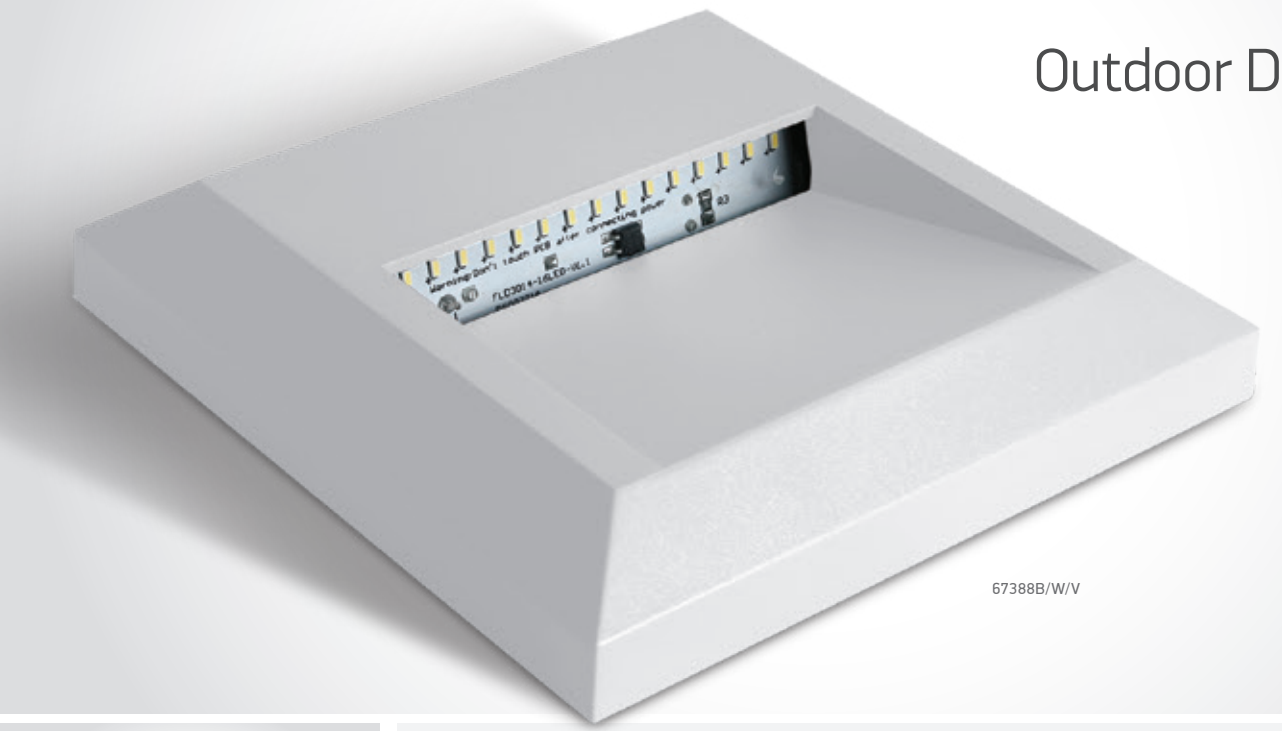

67388B/W/V



67388B/W/W

67388B | 2W | SMD | ABS + PC

LED BUILT IN
80 CRI
IK08
CE
2 YEAR
DARK LIGHT
IP65

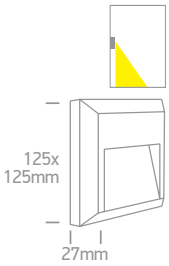



67388B/W/V

67388B | 2W | SMD | ABS+PC

new
LED BUILT IN
80 CRI
CCT V
IK08
CE
2 YEAR
DARK LIGHT
IP65



67388B/AN/V

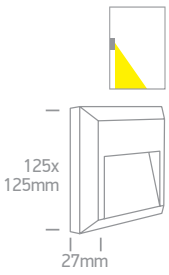



67388C/W/V

67388C | 2W | SMD | ABS+PC

new
LED BUILT IN
80 CRI
CCT V
IK08
CE
2 YEAR
DARK LIGHT
IP65



67388C/AN/V

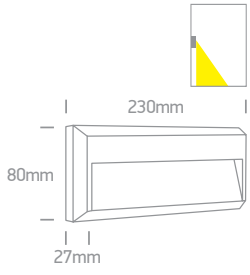

Order Code	Colour	Light Colour	CCT (K)	Watts	Lumen (lm)	Input	Class		Notes
67388B/W/W	White	Warm white	3000K	2W	60lm	230V	⧈	40	AC LED
67388B/W/V	White	CCT V	2700K-3300K-4000K	2W	60lm	230V	⧈	40	AC LED
67388B/AN/V	Anthracite	CCT V	2700K-3300K-4000K	2W	60lm	230V	⧈	40	AC LED
67388C/W/V	White	CCT V	2700K-3300K-4000K	2W	75lm	230V	⧈	24	AC LED
67388C/AN/V	Anthracite	CCT V	2700K-3300K-4000K	2W	75lm	230V	⧈	24	AC LED





Outdoor Dark Lights

67414 | 3W | SMD | ABS + PC

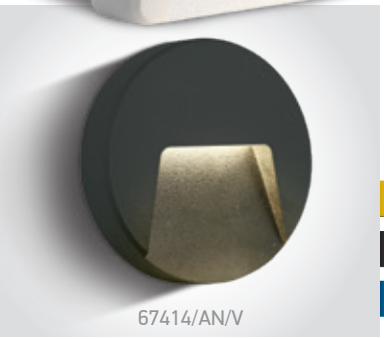

new
DARK LIGHT
IP65
LED BUILT IN
80 CRI
CCT V
IK08
CE
2 YEAR



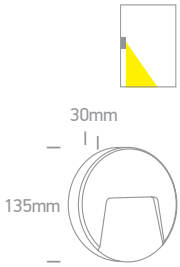

67417 | 1,5W | SMD | ABS + PC

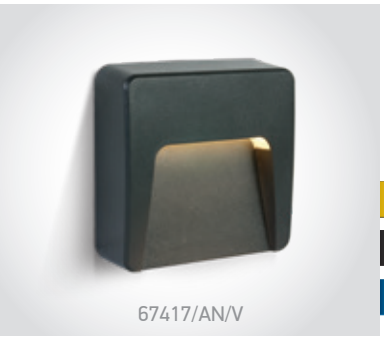

new
DARK LIGHT
IP65
LED BUILT IN
80 CRI
CCT V
IK08
CE
2 YEAR



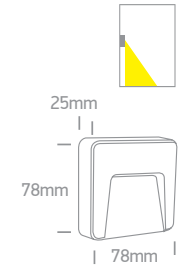

67418 | 3W | SMD | ABS + PC

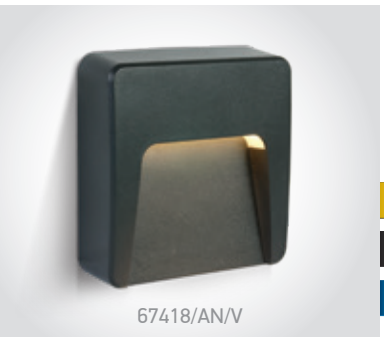

new
DARK LIGHT
IP65
LED BUILT IN
80 CRI
CCT V
IK08
CE
2 YEAR



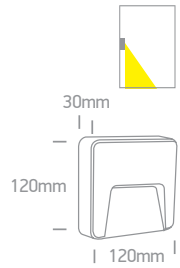

67430A | 8W | SMD | ABS + PC



new
DARK LIGHT
IP65
LED BUILT IN
80 CRI
CCT V
IK08
CE
2 YEAR



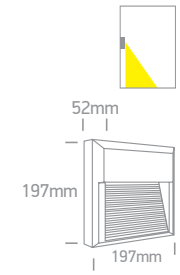

Order Code	Colour	Light Colour	CCT (K)	Watts	Lumen (lm)	Input	Class		Notes
67414/W/V	White	CCT V	2700K-3300K-4000K	3W	100lm	230V	☐	40	AC LED
67414/AN/V	Anthracite	CCT V	2700K-3300K-4000K	3W	100lm	230V	☐	40	AC LED
67417/W/V	White	CCT V	2700K-3300K-4000K	1,5W	60lm	230V	☐	20	AC LED
67417/AN/V	Anthracite	CCT V	2700K-3300K-4000K	1,5W	60lm	230V	☐	20	AC LED
67418/W/V	White	CCT V	2700K-3300K-4000K	3W	100lm	230V	☐	40	AC LED
67418/AN/V	Anthracite	CCT V	2700K-3300K-4000K	3W	100lm	230V	☐	40	AC LED
67430A/W/W	White	Warm white	3000K	8W	350lm	230V	☐	20	Complete with 300mA driver
67430A/AN/V	Anthracite	CCT V	2700K-3300K-4000K	8W	400lm	230V	☐	20	Complete with 300mA driver



Round Indoor/Outdoor Wall Dark Lights
Aluminium


67359/AN/W

67359 | 3W | SMD | Aluminium

LED BUILT IN · 80 CRI · CE · 2 YEAR · DARK LIGHT · IP54

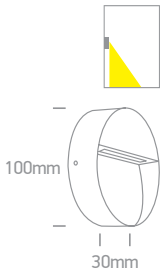

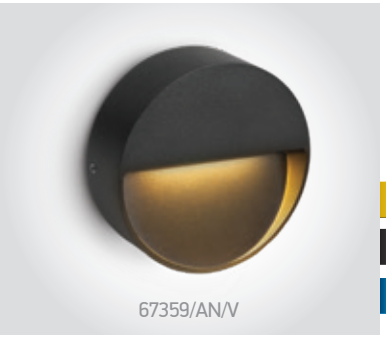
67359/AN/V

67359 | 3W | SMD | Aluminium

LED BUILT IN · 80 CRI · CCT V · CE · 2 YEAR · new · DARK LIGHT · IP65



67359/W/V

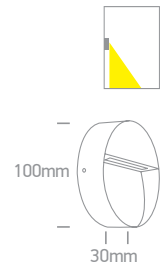


67360/W/W

67360 | 9W | SMD | Aluminium

LED BUILT IN · 80 CRI · CE · 2 YEAR · DARK LIGHT · IP54

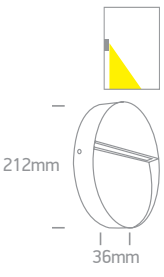

Order Code	Colour	Light Colour	CCT (K)	Watts	Lumen (lm)	Input	Class		Notes
67359/AN/W	Anthracite	Warm white	3000K	3W	200lm	100-240V		30	Complete with 350mA driver
67359/W/V	White	CCT V	2200K-2700K-3000K-4000K	3W	200lm	230V		32	Complete with 350mA driver
67359/AN/V	Anthracite	CCT V	2200K-2700K-3000K-4000K	3W	200lm	230V		32	Complete with 350mA driver
67360/W/W	White	Warm white	3000K	9W	350lm	230V		12	Complete with 700mA driver



Square Wall Dark Lights
Aluminium


67359C/AN/V

67359C | 3W | SMD | Aluminium

new
LED BUILT IN
80 CRI
CCT V
CE
new
DARK LIGHT
IP65
2 YEAR


67359C/W/V

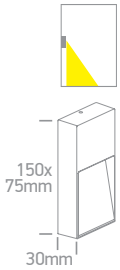


67359A/AN/V

67359A | 3W | SMD | Aluminium

new
LED BUILT IN
80 CRI
CCT V
CE
new
DARK LIGHT
IP65
2 YEAR


67359A/W/V

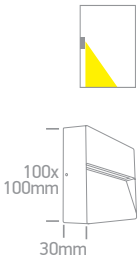

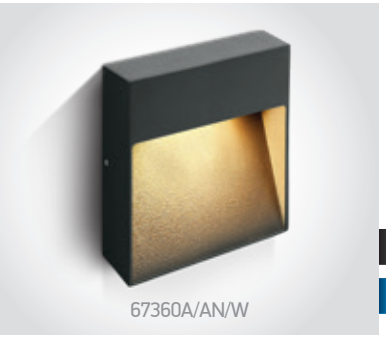
67360A/AN/W

67360A | 9W | SMD | Aluminium

LED BUILT IN
80 CRI
CE
2 YEAR
DARK LIGHT
IP54


67360A/W/W

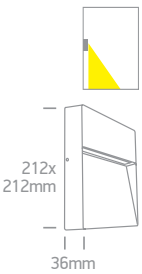

Order Code	Colour	Light Colour	CCT (K)	Watts	Lumen (lm)	Input	Class		Notes
67359C/W/V	White	CCT V	2200K-2700K-3000K-4000K	3W	200lm	230V		12	Complete with 350mA driver
67359C/AN/V	Anthracite	CCT V	2200K-2700K-3000K-4000K	3W	200lm	230V		12	Complete with 350mA driver
67359A/W/V	White	CCT V	2200K-2700K-3000K-4000K	3W	200lm	230V		30	Complete with 350mA driver
67359A/AN/V	Anthracite	CCT V	2200K-2700K-3000K-4000K	3W	200lm	230V		30	Complete with 350mA driver
67360A/W/W	White	Warm white	3000K	9W	450lm	230V		12	Complete with 700mA driver
67360A/AN/W	Anthracite	Warm white	3000K	9W	450lm	230V		12	Complete with 700mA driver



Square Wall Dark Lights
Aluminium

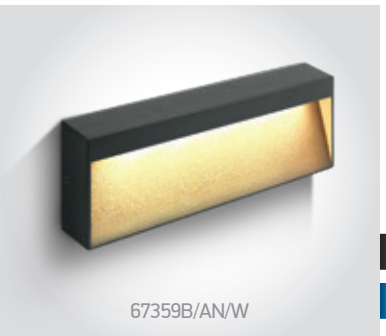

67359B/AN/W

67359B | 7W | SMD | Aluminium

LED BUILT IN

80 CRI

CE

2 YEAR

DARK LIGHT

IP54

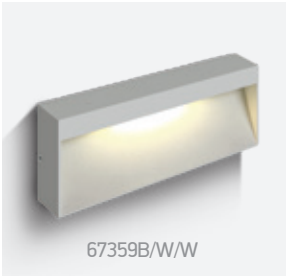

67359B/W/W

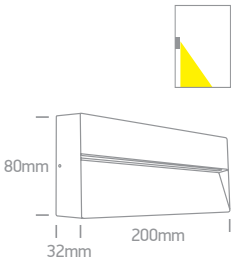

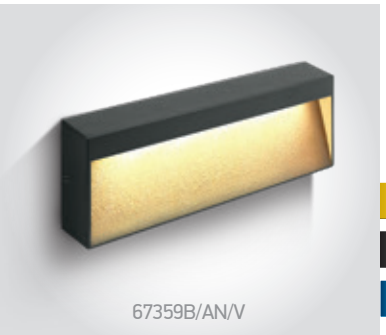

67359B/AN/V

67359B | 6W | SMD | Aluminium

LED BUILT IN

80 CRI

CCT V

IK06

CE

2 YEAR

new

DARK LIGHT

IP65

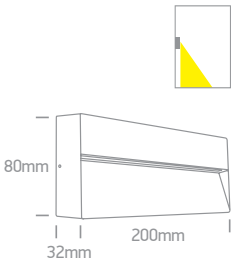

Order Code	Colour	Light Colour	CCT (K)	Watts	Lumen (lm)	Input	Class		Notes
67359B/W/W	White	Warm white	3000K	7W	400lm	230V		24	Complete with 350mA driver
67359B/AN/W	Anthracite	Warm white	3000K	7W	400lm	230V		24	Complete with 350mA driver
67359B/AN/V	Anthracite	CCT V	2200K-2700K-3000K-4000K	6W	400lm	230V		24	Complete with 300mA driver

Outdoor Wall Bricks





67176/G/W

67176 | 3W | LED | Aluminium

LED BUILT IN

80 CRI

CE

2 YEAR

IP54







67502B/W/W

67502B | 6W | SMD | ABS + PC

LED BUILT IN

80 CRI

CE

2 YEAR

DARK LIGHT

IP65



Removable front part.



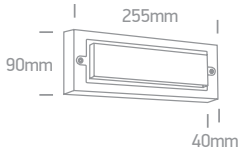

Order Code	Colour	Light Colour	CCT (K)	Watts	Lumen (lm)	Input	Class		Notes
67176/G/W	Grey	Warm white	3000K	3W	-	230V		12	Complete with driver
67502B/W/W	White	Warm white	3000K	6W	110lm	230V		20	AC LED

The Classic Outdoor Range
Aluminium


67442B/B/W


67444C/B/W


67444C/B/W

67444C | 10W | SMD | Aluminium

LED BUILT IN
80 CRI
CE
2 YEAR
IP54

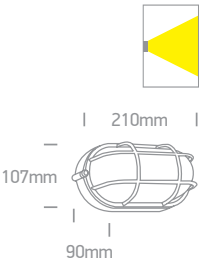


67442B/B/W

67442B | 10W | SMD | Aluminium

LED BUILT IN
80 CRI
CE
2 YEAR
IP54

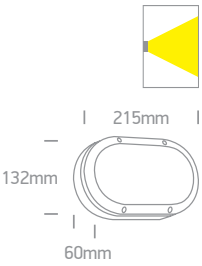


67442/W/W

67442 | 10W | SMD | Aluminium

LED BUILT IN
80 CRI
CE
2 YEAR
IP54

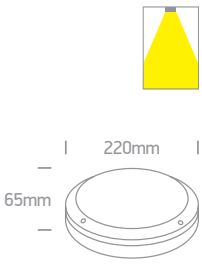


67442/B/W

67442 | 10W | SMD | Aluminium

LED BUILT IN
80 CRI
CE
2 YEAR
IP54

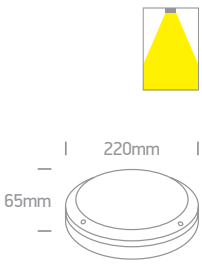

Order Code	Colour	Light Colour	CCT (K)	Watts	Lumen (lm)	Input	Class		Notes
67444C/B/W	Black	Warm white	3000K	10W	600lm	230V		12	AC LED
67442B/B/W	Black	Warm white	3000K	10W	600lm	230V		12	AC LED
67442/W/W	White	Warm white	3000K	10W	600lm	230V		12	AC LED
67442/B/W	Black	Warm white	3000K	10W	600lm	230V		12	AC LED



Indoor/Outdoor Light Points

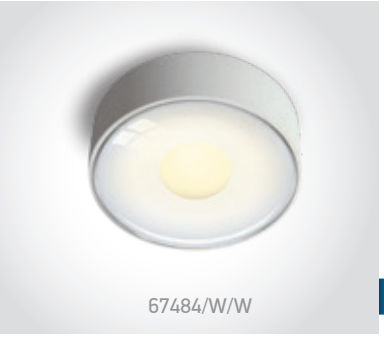

67484/W/W

67484 | 6W | LED | Dimmable | Aluminium

LED BUILT IN · 80 CRI · TRIAC DIMMABLE · IK06 · CE · 2 YEAR · IP65



67484/B/W

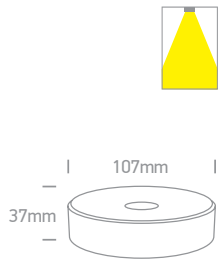



67478/W/W

67478 | 12W | SMD | Aluminium + PC

LED BUILT IN · 80 CRI · IK06 · CE · 2 YEAR · DARK LIGHT · IP65



67478/B/W

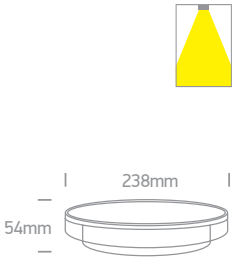

Order Code	Colour	Light Colour	CCT (K)	Watts	Lumen (lm)	Input	Class		Notes
67484/W/W	White	Warm white	3000K	6W	480lm	230V		12	AC LED
67484/B/W	Black	Warm white	3000K	6W	480lm	230V		12	AC LED
67478/W/W	White	Warm white	3000K	12W	325lm	230V		6	Complete with 300mA driver
67478/B/W	Black	Warm white	3000K	12W	325lm	230V		6	Complete with 300mA driver



Window Frame Illumination



67454/AN/W

67454 | 6W | LED | Aluminium

Window frame illumination.

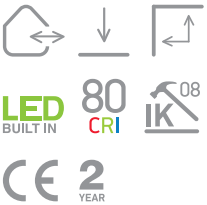

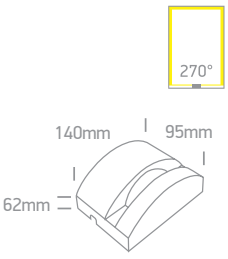

Order Code	Colour	Light Colour	CCT (K)	Watts	Lumen (lm)	Beam Angle	Input	Class		Notes
67454/AN/W	Anthracite	Warm white	3000K	6W	330lm	270°	100-240V		18	Complete with 500mA driver



Plafo

Pages 461-496

13



The LED Opal Plafo Range
CCT V



62026C/V



62026A/V

62026A | 15W | SMD | Metal + PMMA

LED BUILT IN
80 CRI
CCT V
CE
new
3 YEAR
IP20

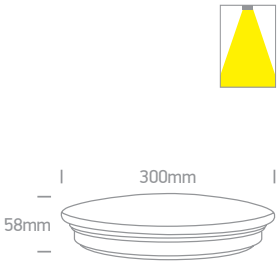



62026B/V

62026B | 24W | SMD | Metal + PMMA

LED BUILT IN
80 CRI
CCT V
CE
new
3 YEAR
IP20

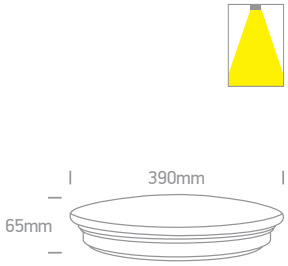



62026C/V

62026C | 30W | SMD | Metal + PMMA

LED BUILT IN
80 CRI
CCT V
CE
new
3 YEAR
IP20

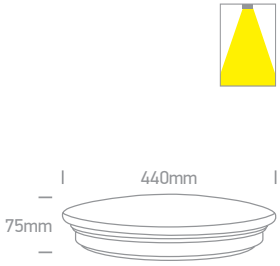



62026D/V

62026D | 50W | SMD | Metal + PMMA

LED BUILT IN
80 CRI
CCT V
CE
new
3 YEAR
IP20

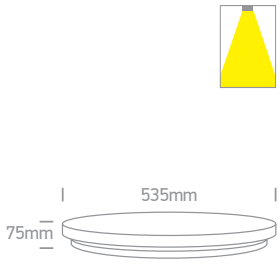

Order Code	Colour	Light Colour	CCT (K)	Watts	Lumen (lm)	Input	Class		Notes
62026A/V	White	CCT V	3000K-4000K-5000K	15W	1200lm	230V	⏚	5	Complete with driver
62026B/V	White	CCT V	3000K-4000K-5000K	24W	1920lm	230V	⏚	5	Complete with driver
62026C/V	White	CCT V	3000K-4000K-5000K	30W	2400lm	230V	⏚	5	Complete with driver
62026D/V	White	CCT V	3000K-4000K-5000K	50W	4000lm	230V	⏚	5	Complete with driver

The LED Opal Plafo Range

62026C/W



62026B/W





62026B/W

62026B | 24W | SMD | Metal + PMMA

LED BUILT IN

80 CRI CE 2 YEAR

IP20



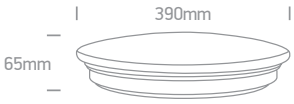



62026C/W

62026C | 30W | SMD | Metal + PMMA

LED BUILT IN

80 CRI CE 2 YEAR

IP20



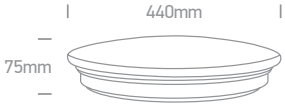



62026D/W/W

62026D | 50W | SMD | Metal + PMMA

LED BUILT IN

80 CRI CE 2 YEAR

IP20



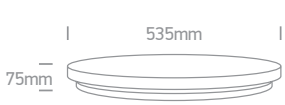

Order Code	Colour	Light Colour	CCT (K)	Watts	Lumen (lm)	Input	Class		Notes
62026B/W	White	Warm white	3000K	24W	1700lm	230V		5	Complete with driver
62026C/W	White	Warm white	3000K	30W	2150lm	230V		5	Complete with driver
62026D/W/C	White	Cool white	4000K	50W	3750lm	230V		5	Complete with driver
62026D/W/W	White	Warm white	3000K	50W	3750lm	230V		5	Complete with driver



The Super Slim Range
CCT V


62006/W/V

62006 | 18W | SMD | ABS Body

LED BUILT IN
90 CRI
CCT V
CE
3 YEAR
IP20


62006/B/V

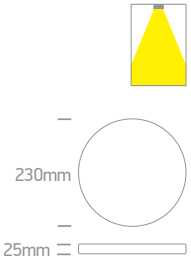


62006A/W/V

62006A | 24W | SMD | ABS Body

LED BUILT IN
90 CRI
CCT V
CE
3 YEAR
IP20


62006A/B/V

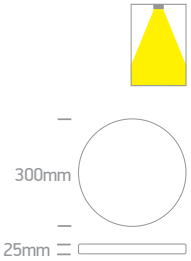


62006B/W/V

62006B | 32W | SMD | ABS Body

LED BUILT IN
90 CRI
CCT V
CE
3 YEAR
IP20


62006B/B/V

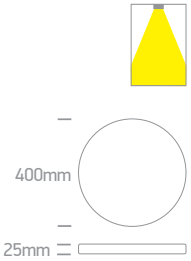


62006BD/W/V

62006BD | 32W | SMD | Dimmable | ABS Body

new
LED BUILT IN
90 CRI
TRIAC
DIMMABLE
CCT V
CE
3 YEAR
new
IP20


62006BD/B/V

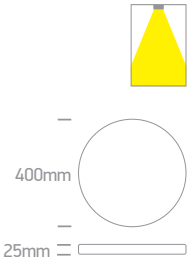

Order Code	Colour	Light Colour	CCT (K)	Watts	Lumen (lm)	Input	Class		Notes
62006/W/V	White	CCT V	2700K-3200K-4000K	18W	1620lm	230V		10	Complete with driver
62006/B/V	Black	CCT V	2700K-3200K-4000K	18W	1620lm	230V		10	Complete with driver
62006A/W/V	White	CCT V	2700K-3200K-4000K	24W	2160lm	230V		10	Complete with driver
62006A/B/V	Black	CCT V	2700K-3200K-4000K	24W	2160lm	230V		10	Complete with driver
62006B/W/V	White	CCT V	2700K-3200K-4000K	32W	2880lm	230V		10	Complete with driver
62006B/B/V	Black	CCT V	2700K-3200K-4000K	32W	2880lm	230V		10	Complete with driver
62006BD/W/V	White	CCT V	2700K-3200K-4000K	32W	2880lm	230V		10	Complete with dimmable driver
62006BD/B/V	Black	CCT V	2700K-3200K-4000K	32W	2880lm	230V		10	Complete with dimmable driver





62006C | 40W | SMD | ABS Body

LED BUILT IN
90 CRI
CCT V
CE
3 YEAR
IP20



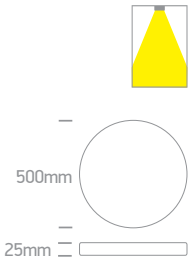



62006CD | 40W | SMD | Dimmable | ABS Body

new
LED BUILT IN
90 CRI
TRIAC DIMMABLE
CCT V
CE
3 YEAR
new
IP20



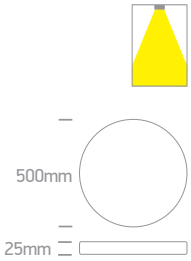



62006D | 50W | SMD | ABS Body

LED BUILT IN
90 CRI
CCT V
CE
3 YEAR
IP20



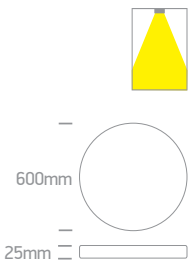

Order Code	Colour	Light Colour	CCT (K)	Watts	Lumen (lm)	Input	Class		Notes
62006C/W/V	White	CCT V	2700K-3200K-4000K	40W	3600lm	230V	☐	8	Complete with driver
62006C/B/V	Black	CCT V	2700K-3200K-4000K	40W	3600lm	230V	☐	8	Complete with driver
62006CD/W/V	White	CCT V	2700K-3200K-4000K	40W	3600lm	230V	☐	8	Complete with dimmable driver
62006CD/B/V	Black	CCT V	2700K-3200K-4000K	40W	3600lm	230V	☐	8	Complete with dimmable driver
62006D/W/V	White	CCT V	2700K-3200K-4000K	50W	4500lm	230V	☐	4	Complete with driver
62006D/B/V	Black	CCT V	2700K-3200K-4000K	50W	4500lm	230V	☐	4	Complete with driver



The Super Slim UGR19 Range
Round CCT V


62020AU/W/V

62020AU | 12W | SMD | ABS

Prismatic diffuser.

LED BUILT IN
90 CRI UGR19 CCT V
new
CE 3 YEAR
new
IP20


62020AU/B/V


Suspension base.
Order code 050138A/W,
050138A/B.

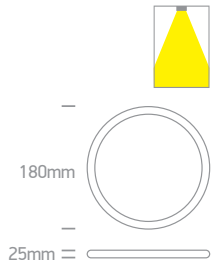


62020BU/W/V

62020BU | 18W | SMD | ABS

Prismatic diffuser.

LED BUILT IN
90 CRI UGR19 CCT V
new
CE 3 YEAR
new
IP20


62020BU/B/V


Suspension base.
Order code 050138A/W,
050138A/B.

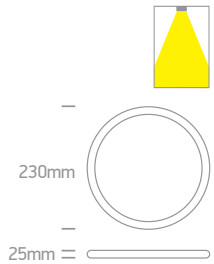


62020CU/W/V

62020CU | 24W | SMD | ABS

Prismatic diffuser.

LED BUILT IN
90 CRI UGR19 CCT V
new
CE 3 YEAR
new
IP20


62020CU/B/V


Suspension base.
Order code 050138A/W,
050138A/B.

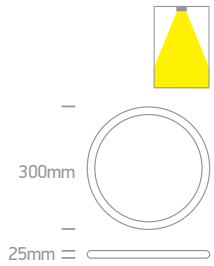

Order Code	Colour	Light Colour	CCT (K)	Watts	Lumen (lm)	Input	Class		Notes
62020AU/W/V	White	CCT V	2800K-3300K-4000K	12W	1020lm	230V		10	Complete with driver
62020AU/B/V	Black	CCT V	2800K-3300K-4000K	12W	1020lm	230V		10	Complete with driver
62020BU/W/V	White	CCT V	2800K-3300K-4000K	18W	1530lm	230V		10	Complete with driver
62020BU/B/V	Black	CCT V	2800K-3300K-4000K	18W	1530lm	230V		10	Complete with driver
62020CU/W/V	White	CCT V	2800K-3300K-4000K	24W	2040lm	230V		10	Complete with driver
62020CU/B/V	Black	CCT V	2800K-3300K-4000K	24W	2040lm	230V		10	Complete with driver

The Super Slim UGR19 Range
Round CCT V



62020CU/B/V

62020AU/W/V





62020DU/W/V

62020DU | 32W | SMD | ABS

Prismatic diffuser.

LED BUILT IN
90 CRI UGR19 CCT V
new
CE 3 YEAR
new
IP20



62020DU/B/V



Suspension base.
Order code 050138A/W,
050138A/B.

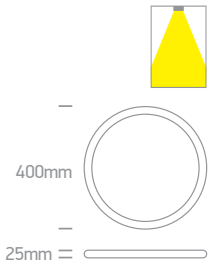



62020EU/W/V

62020EU | 40W | SMD | ABS

Prismatic diffuser.

LED BUILT IN
90 CRI UGR19 CCT V
new
CE 3 YEAR
new
IP20



62020EU/B/V



Suspension base.
Order code 050138A/W,
050138A/B.

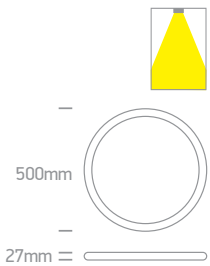



62020FU/W/V

62020FU | 50W | SMD | ABS

Prismatic diffuser.

LED BUILT IN
90 CRI UGR19 CCT V
new
CE 3 YEAR
new
IP20



62020FU/B/V



Suspension base.
Order code 050138A/W,
050138A/B.

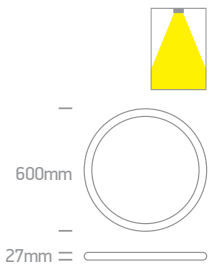

Order Code	Colour	Light Colour	CCT (K)	Watts	Lumen (lm)	Input	Class		Notes
62020DU/W/V	White	CCT V	2800K-3300K-4000K	32W	2720lm	230V		10	Complete with driver
62020DU/B/V	Black	CCT V	2800K-3300K-4000K	32W	2720lm	230V		10	Complete with driver
62020EU/W/V	White	CCT V	2800K-3300K-4000K	40W	3400lm	230V		5	Complete with driver
62020EU/B/V	Black	CCT V	2800K-3300K-4000K	40W	3400lm	230V		5	Complete with driver
62020FU/W/V	White	CCT V	2800K-3300K-4000K	50W	4250lm	230V		5	Complete with driver
62020FU/B/V	Black	CCT V	2800K-3300K-4000K	50W	4250lm	230V		5	Complete with driver

The Super Slim UGR19 Range
Square CCT V



62020JU/W/V

62020HU | 18W | SMD | ABS

Prismatic diffuser.



62020HU/W/V

LED BUILT IN · 90 CRI · UGR19 · CCT V · CE · 3 YEAR · new · IP20

new



62020HU/B/V



Suspension base.
Order code 050138B/W,
050138B/B.

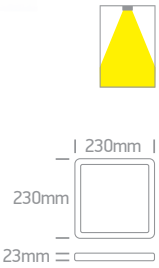

62020JU | 24W | SMD | ABS

Prismatic diffuser.



62020JU/W/V

LED BUILT IN · 90 CRI · UGR19 · CCT V · CE · 3 YEAR · new · IP20

new



62020JU/B/V



Suspension base.
Order code 050138B/W,
050138B/B.

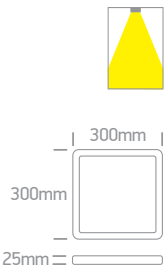

62020KU | 32W | SMD | ABS

Prismatic diffuser.



62020KU/W/V

LED BUILT IN · 90 CRI · UGR19 · CCT V · CE · 3 YEAR · new · IP20

new



62020KU/B/V



Suspension base.
Order code 050138B/W,
050138B/B.

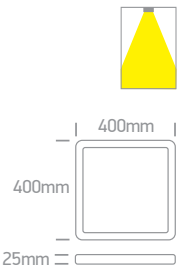

62020LU | 40W | SMD | ABS

Prismatic diffuser.



62020LU/W/V

LED BUILT IN · 90 CRI · UGR19 · CCT V · CE · 3 YEAR · new · IP20

new



62020LU/B/V



Suspension base.
Order code 050138B/W,
050138B/B.

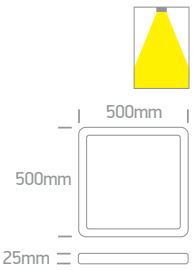

Order Code	Colour	Light Colour	CCT (K)	Watts	Lumen (lm)	Input	Class		Notes
62020HU/W/V	White	CCT V	2800K-3300K-4000K	18W	1440lm	230V		10	Complete with driver
62020HU/B/V	Black	CCT V	2800K-3300K-4000K	18W	1440lm	230V		10	Complete with driver
62020JU/W/V	White	CCT V	2800K-3300K-4000K	24W	1920lm	230V		10	Complete with driver
62020JU/B/V	Black	CCT V	2800K-3300K-4000K	24W	1920lm	230V		10	Complete with driver
62020KU/W/V	White	CCT V	2800K-3300K-4000K	32W	2560lm	230V		10	Complete with driver
62020KU/B/V	Black	CCT V	2800K-3300K-4000K	32W	2560lm	230V		10	Complete with driver
62020LU/W/V	White	CCT V	2800K-3300K-4000K	40W	3200lm	230V		5	Complete with driver
62020LU/B/V	Black	CCT V	2800K-3300K-4000K	40W	3200lm	230V		5	Complete with driver



The Super Slim UGR19 Range
Rectangular CCT V

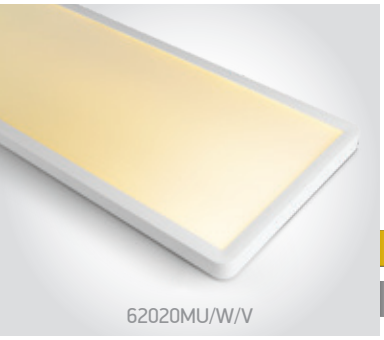

62020MU/W/V

62020MU | 50W | SMD | ABS

Prismatic diffuser.

LED BUILT IN
90 CRI
UGR19
CCT V
new
IP20
CE
3 YEAR



62020MU/B/V



Suspension base.
Order code 050138B/W,
050138B/B.

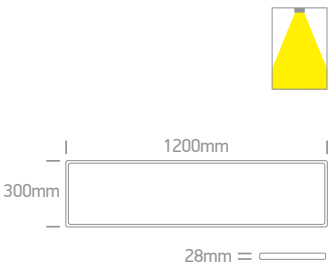



62020PU/W/V

62020PU | 60W | SMD | ABS

Prismatic diffuser.

LED BUILT IN
90 CRI
UGR19
CCT V
new
IP20
CE
3 YEAR



62020PU/B/V



Suspension base.
Order code 050138B/W,
050138B/B.

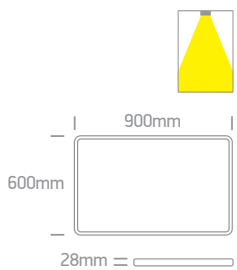

Order Code	Colour	Light Colour	CCT (K)	Watts	Lumen (lm)	Input	Class		Notes
62020MU/W/V	White	CCT V	2800K-3300K-4000K	50W	3750lm	230V	⧈	5	Complete with driver
62020MU/B/V	Black	CCT V	2800K-3300K-4000K	50W	3750lm	230V	⧈	5	Complete with driver
62020PU/W/V	White	CCT V	2800K-3300K-4000K	60W	4200lm	230V	⧈	4	Complete with driver
62020PU/B/V	Black	CCT V	2800K-3300K-4000K	60W	4200lm	230V	⧈	4	Complete with driver



62030F/W/W



62018AF/W/W

The Ultra Slim LED Panel Plafo



62018AF/W/W

62018AF | 18W | SMD | Aluminium + PC

LED BUILT IN

80 CRI CE 2 YEAR

IP40



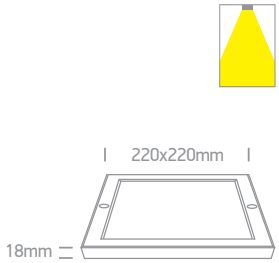



62030F/W/W

62030F | 30W | SMD | Aluminium + PC

LED BUILT IN

80 CRI CE 2 YEAR

IP40



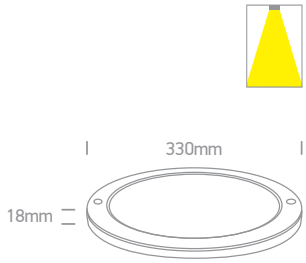



62038F/W/W

62038F | 38W | SMD | Aluminium + PC

LED BUILT IN

80 CRI CE 2 YEAR

IP40



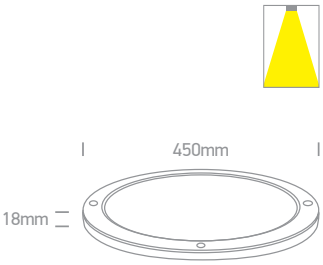

Order Code	Colour	Light Colour	CCT (K)	Watts	Lumen (lm)	Input	Class		Notes
62018AF/W/W	White	Warm white	3000K	18W	1400lm	230V		20	Complete with driver
62030F/W/W	White	Warm white	3000K	30W	2300lm	230V		10	Complete with driver
62038F/W/W	White	Warm white	3000K	38W	2900lm	230V		5	Complete with driver

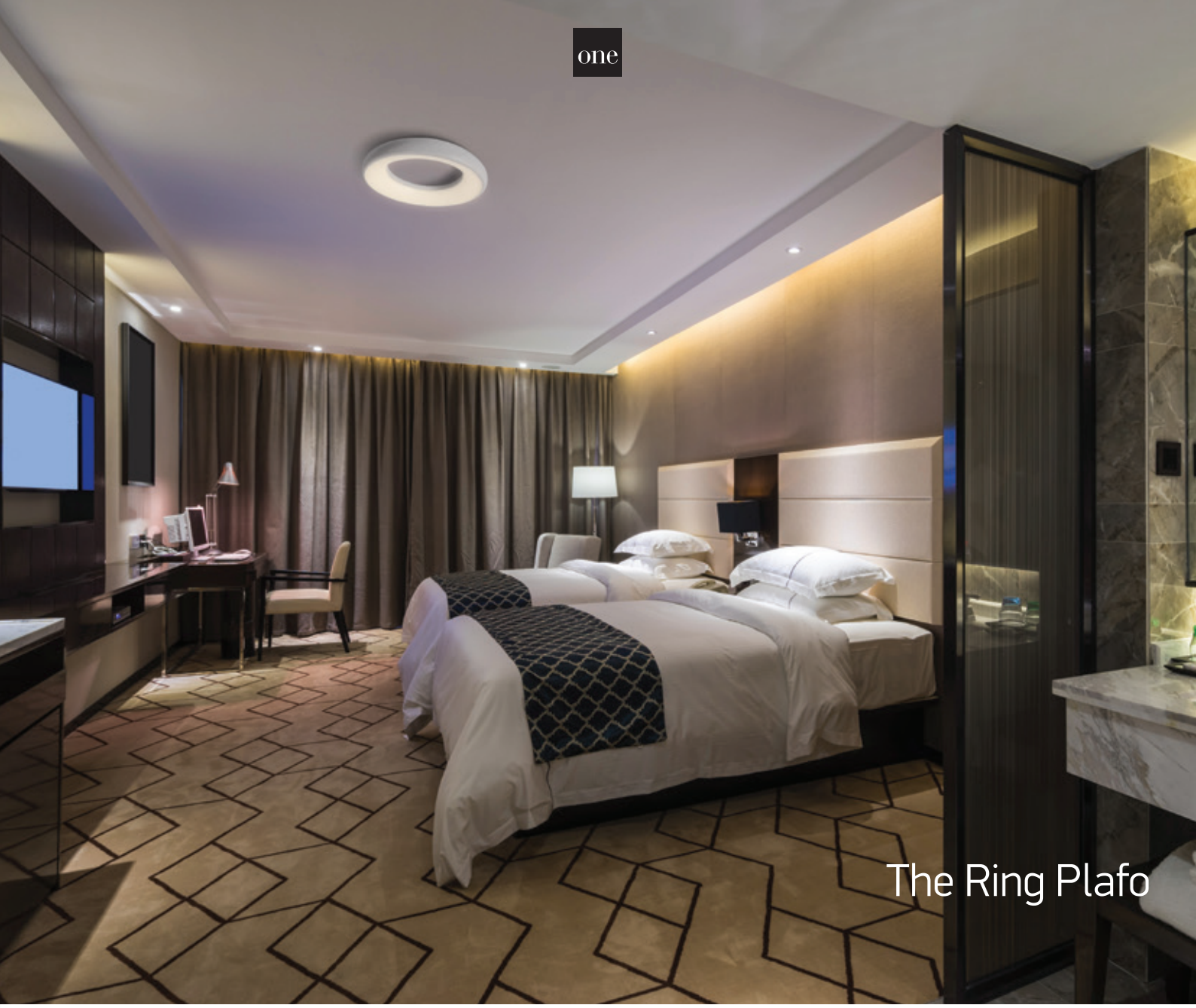

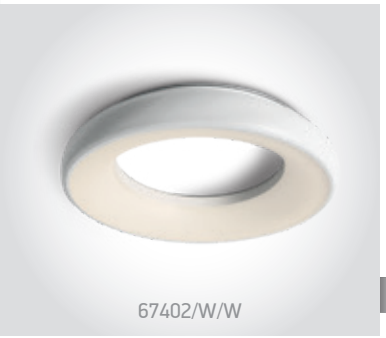

67402 | 25W | SMD | Aluminium + PC

LED BUILT IN

80 CRI CE 2 YEAR

IP40

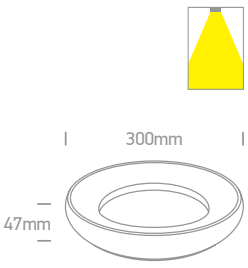



67402 | 25W | SMD | Aluminium + PC

LED BUILT IN

80 CRI CE 2 YEAR

IP40

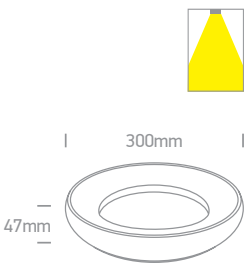

Order Code	Colour	Light Colour	CCT (K)	Watts	Lumen (lm)	Input	Class		Notes
67402/W/W	White	Warm white	3000K	25W	1850lm	100-240V		10	Complete with driver
67402/B/W	Black	Warm white	3000K	25W	1850lm	100-240V		10	Complete with driver



62115F/W/V

62130F/B/V



The LED Panel Plafo
Round



62115F/W/V

62115F | 15W | SMD | Aluminium

LED BUILT IN · 90 CRI · CCT V · CE · 2 YEAR · new · IP40



62115F/B/V

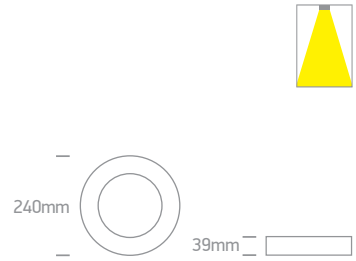



62130F/W/V

62130F | 30W | SMD | Aluminium

LED BUILT IN · 90 CRI · CCT V · CE · 2 YEAR · new · IP40



62130F/B/V

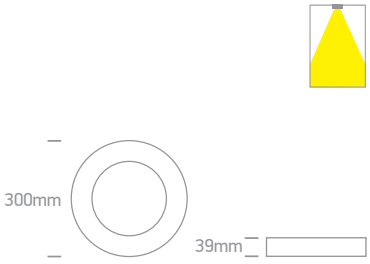



62140F/W/V

62140F | 40W | SMD | Aluminium

LED BUILT IN · 90 CRI · CCT V · CE · 2 YEAR · new · IP40

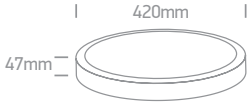

Order Code	Colour	Light Colour	CCT (K)	Watts	Lumen (lm)	Input	Class		Notes
62115F/W/V	White	CCT V	2700K-3000K-4000K	15W	1350lm	230V		10	Complete with 350mA driver
62115F/B/V	Black	CCT V	2700K-3000K-4000K	15W	1350lm	230V		10	Complete with 350mA driver
62130F/W/V	White	CCT V	2700K-3000K-4000K	30W	2700lm	230V		10	Complete with 700mA driver
62130F/B/V	Black	CCT V	2700K-3000K-4000K	30W	2700lm	230V		10	Complete with 700mA driver
62140F/W/V	White	CCT V	2700K-3000K-4000K	40W	3700lm	230V		5	Complete with 1000mA driver



The LED Panel Plafo
Square


62122F/W/W

62122F | 22W | SMD | Aluminium

LED BUILT IN
80 CRI
CE
2 YEAR
IP40


62122F/B/W

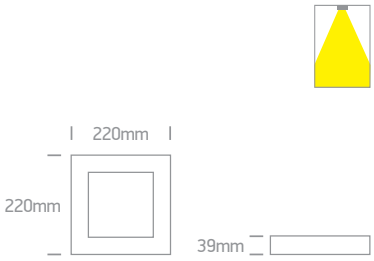


62122F/W/V

62122F | 22W | SMD | Aluminium

new
LED BUILT IN
90 CRI
CCT V
CE
2 YEAR
IP40

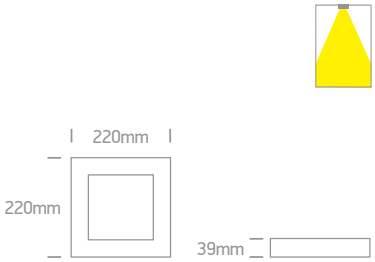


62130AF/W/W

62130AF | 30W | SMD | Aluminium

LED BUILT IN
80 CRI
CE
2 YEAR
IP40

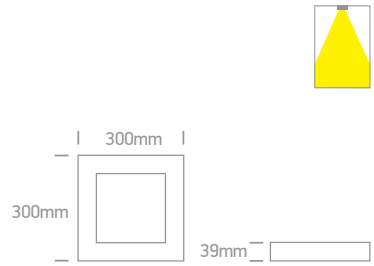


62130AF/W/V

62130AF | 30W | SMD | Aluminium

new
LED BUILT IN
90 CRI
CCT V
CE
2 YEAR
IP40

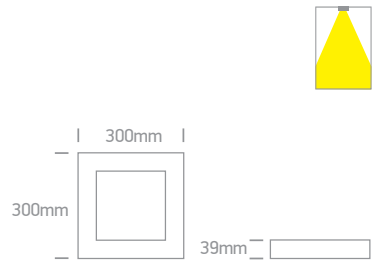

Order Code	Colour	Light Colour	CCT (K)	Watts	Lumen (lm)	Input	Class		Notes
62122F/W/W	White	Warm white	3000K	22W	1870lm	230V		10	Complete with 700mA driver
62122F/B/W	Black	Warm white	3000K	22W	1870lm	230V		10	Complete with 700mA driver
62122F/W/V	White	CCT V	2700K-3000K-4000K	22W	2000lm	230V		10	Complete with 500mA driver
62130AF/W/W	White	Warm white	3000K	30W	2550lm	230V		10	Complete with 700mA driver
62130AF/W/V	White	CCT V	2700K-3000K-4000K	30W	2700lm	230V		10	Complete with 700mA driver

The LED Slim Line Plafo





62146/B/W

62146 | 55W | SMD | Metal + PS

LED BUILT IN

80 CRI

CE

3 YEAR

IP20



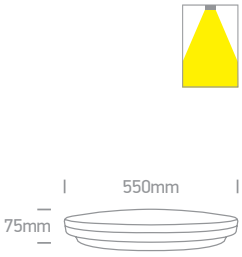



62146A/B/W

62146A | 50W | SMD | Metal + PS

LED BUILT IN

80 CRI

CE

3 YEAR

IP20



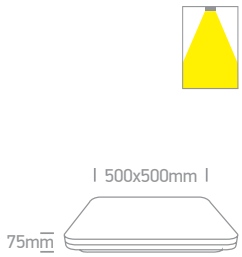

Order Code	Colour	Light Colour	CCT (K)	Watts	Lumen (lm)	Input	Class		Notes
62146/B/W	Black	Warm white	3000K	55W	4100lm	230V	⏚	1	Complete with 600mA driver
62146A/B/W	Black	Warm white	3000K	50W	3800lm	230V	⏚	1	Complete with 480mA driver




62160/W/W

62160 | 62W | SMD | Metal

LED BUILT IN

80 CRI CE 3 YEAR

IP20



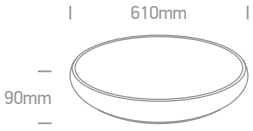


62160A/B/W

62160A | 62W | SMD | Aluminium

LED BUILT IN

80 CRI CE 3 YEAR

IP20


62160A/W/W





Order Code	Colour	Light Colour	CCT (K)	Watts	Lumen (lm)	Beam Angle	Input	Class		Notes
62160/W/W	White	Warm white	3000K	62W	3600lm	120°	230V		1	Complete with 1500mA driver
62160A/W/W	White	Warm white	3000K	62W	3600lm	120°	230V		1	Complete with 1500mA driver
62160A/B/W	Black	Warm white	3000K	62W	3600lm	120°	230V		1	Complete with 1500mA driver




62160FB/W/W

62160FB | 60W | SMD | Aluminium

LED BUILT IN
90 CRI
CE
3 YEAR
IP20



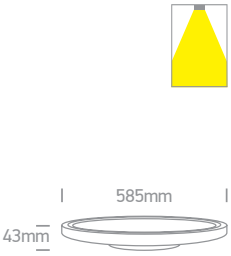


62160FB/B/C

62160FB | 60W | SMD | Aluminium

LED BUILT IN
90 CRI
CE
3 YEAR
IP20



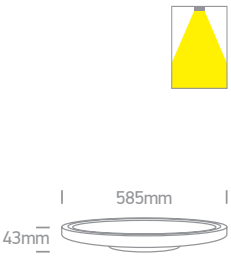

Order Code	Colour	Light Colour	CCT (K)	Watts	Lumen (lm)	Input	Class		Notes
62160FB/W/C	White	Cool white	4000K	60W	5300lm	230V		3	Complete with 1500mA driver
62160FB/W/W	White	Warm white	3000K	60W	5300lm	230V		3	Complete with 1500mA driver
62160FB/B/C	Black	Cool white	4000K	60W	5300lm	230V		3	Complete with 1500mA driver



62002C/B/V

The Floating Backlit Plafo
CCT V

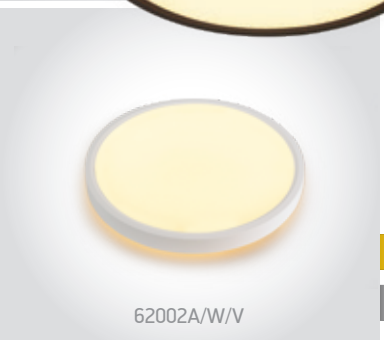

62002A/W/V

62002A | 22W+3W | SMD | ABS + PC

LED BUILT IN · 90 CRI · CCT V · CE · 3 YEAR · new · IP20



62002A/B/V



Backlit.

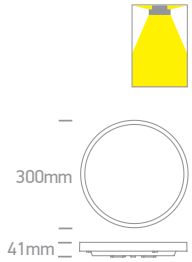

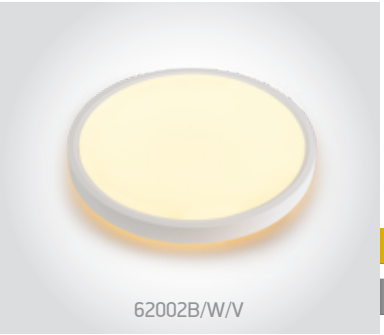

62002B/W/V

62002B | 30W+3W | SMD | ABS + PC

TRIAC dimmable version 62002BD.

LED BUILT IN · 90 CRI · CCT V · CE · 3 YEAR · new · IP20



62002B/B/V



Backlit.

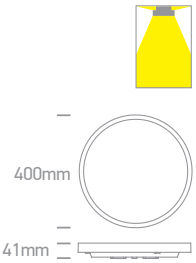



62002C/W/V

62002C | 38W+4W | SMD | ABS + PC

TRIAC dimmable version 62002CD.

LED BUILT IN · 90 CRI · CCT V · CE · 3 YEAR · new · IP20



62002C/B/V



Backlit.

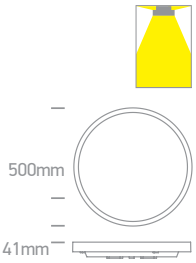



62002D/W/V

62002D | 45W+5W | SMD | ABS + PC

LED BUILT IN · 90 CRI · CCT V · CE · 3 YEAR · new · IP20



62002D/B/V



Backlit.

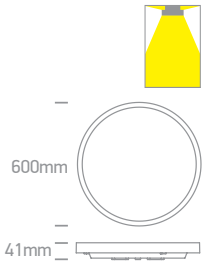

Order Code	Colour	Light Colour	CCT (K)	Watts	Lumen (lm)	Input	Class		Notes
62002A/W/V	White	CCT V	2700K-3200K-4000K	22W+3W	2400lm	230V	☐	10	Complete with driver
62002A/B/V	Black	CCT V	2700K-3200K-4000K	22W+3W	2400lm	230V	☐	10	Complete with driver
62002B/W/V	White	CCT V	2700K-3200K-4000K	30W+3W	2880lm	230V	☐	10	Complete with driver
62002B/B/V	Black	CCT V	2700K-3200K-4000K	30W+3W	2880lm	230V	☐	10	Complete with driver
62002BD/W/V	White	CCT V	2700K-3200K-4000K	30W+3W	2880lm	230V	☐	10	Complete with dimmable driver
62002BD/B/V	Black	CCT V	2700K-3200K-4000K	30W+3W	2880lm	230V	☐	10	Complete with dimmable driver
62002C/W/V	White	CCT V	2700K-3200K-4000K	38W+4W	3400lm	230V	☐	8	Complete with driver
62002C/B/V	Black	CCT V	2700K-3200K-4000K	38W+4W	3400lm	230V	☐	8	Complete with driver
62002CD/W/V	White	CCT V	2700K-3200K-4000K	38W+4W	3400lm	230V	☐	8	Complete with dimmable driver
62002CD/B/V	Black	CCT V	2700K-3200K-4000K	38W+4W	3400lm	230V	☐	8	Complete with dimmable driver
62002D/W/V	White	CCT V	2700K-3200K-4000K	45W+5W	4500lm	230V	☐	4	Complete with driver
62002D/B/V	Black	CCT V	2700K-3200K-4000K	45W+5W	4500lm	230V	☐	4	Complete with driver





62024C/W

62024C | 26W | SMD | Metal + plastic

LED BUILT IN

CE 2 YEAR

IP20





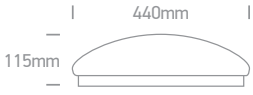



62154/W/W

62154 | 24W | SMD | Metal + Plastic

LED BUILT IN

80 CRI CE 2 YEAR

IP20



62154/B/W





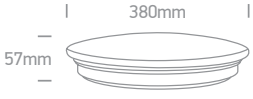

Order Code	Colour	Light Colour	CCT (K)	Watts	Lumen (lm)	Input	Class		Notes
62024C/W	White	Warm white	3000K	26W	1600lm	230V		5	Complete with 700mA driver
62154/W/W	White	Warm white	3000K	24W	1560lm	230V		10	Complete with 200mA driver
62154/B/W	Black	Warm white	3000K	24W	1560lm	230V		10	Complete with 200mA driver

The LED Project Plafo



62150D/W/C



62125D/W/V



62118D/W/W

62118D | 20W | SMD | Metal

LED BUILT IN · 80 CRI · CE · 3 YEAR · IP20



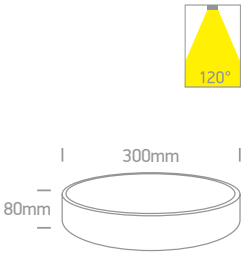



62125D/W/C

62125D | 25W | SMD | Metal

LED BUILT IN · 80 CRI · CE · 3 YEAR · IP20



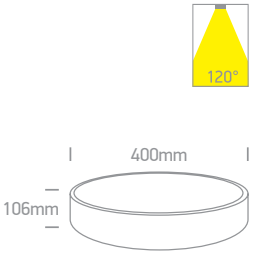



62125D/W/V

62125D | 25W | SMD | Metal

LED BUILT IN · 90 CRI · CCT V · CE · 3 YEAR · new · IP20



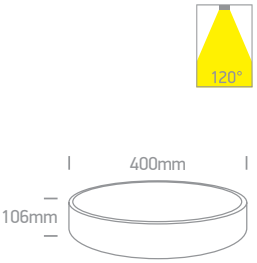



62150D/W/W

62150D | 50W | SMD | Metal

LED BUILT IN · 80 CRI · CE · 3 YEAR · IP20



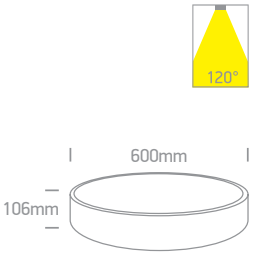

Order Code	Colour	Light Colour	CCT (K)	Watts	Lumen (lm)	Beam Angle	Input	Class		Notes
62118D/W/W	White	Warm white	3000K	20W	1700lm	120°	230V		1	Complete with 500mA driver
62125D/W/C	White	Cool white	4000K	25W	2125lm	120°	230V		1	Complete with 700mA driver
62125D/W/V	White	CCT V	2700K-3000K-4000K	25W	2125lm	120°	230V		1	Complete with 700mA driver
62150D/W/C	White	Cool white	4000K	50W	4250lm	120°	230V		1	Complete with 1400mA driver
62150D/W/W	White	Warm white	3000K	50W	4250lm	120°	230V		1	Complete with 1400mA driver

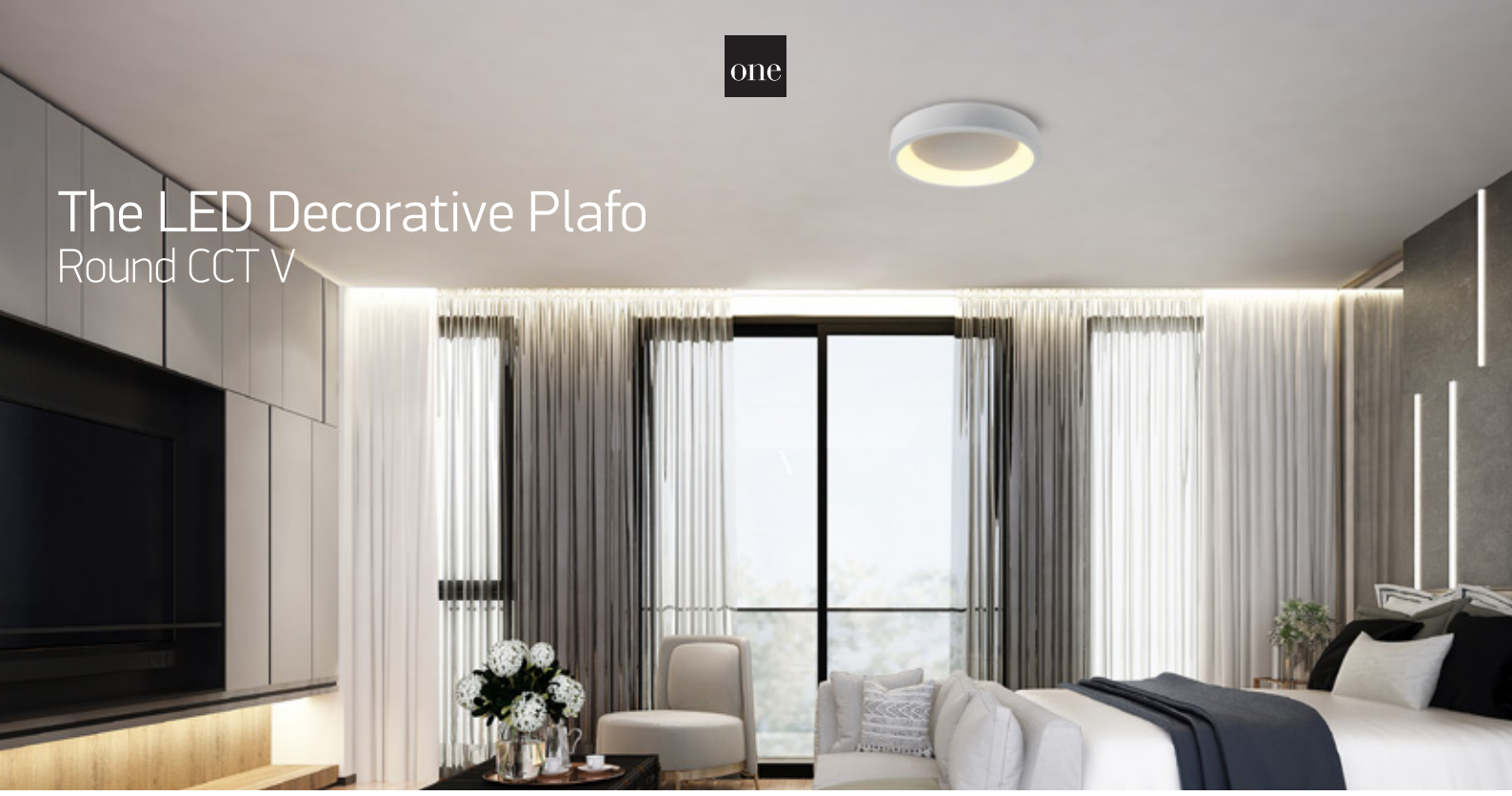

The LED Decorative Plafo
Round CCT V



62130N/W/V

62130N | 20W | SMD | Aluminium

LED BUILT IN · 90 CRI · CCT V · CE · 3 YEAR · IP20

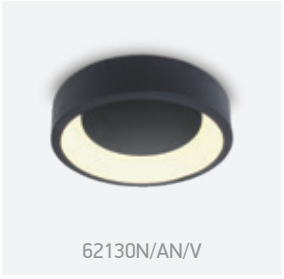

62130N/AN/V

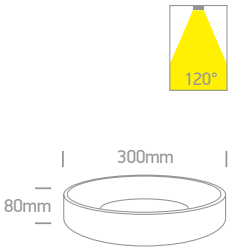



62132N/W/V

62132N | 32W | SMD | Aluminium

LED BUILT IN · 90 CRI · CCT V · CE · 3 YEAR · IP20



62132N/AN/V

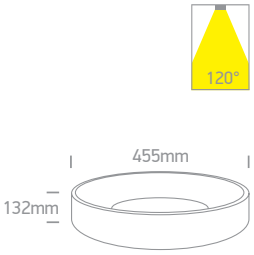



62142N/W/V

62142N | 42W | SMD | Dimmable | Aluminium

LED BUILT IN · 90 CRI · TRIAC DIMMABLE · CCT V · CE · 3 YEAR · IP20



62142N/AN/V

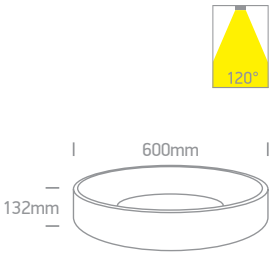

Order Code	Colour	Light Colour	CCT (K)	Watts	Lumen (lm)	Beam Angle	Input	Class		Notes
62130N/W/V	White	CCT V	2700K-3000K-4000K	20W	1700lm	120°	230V		1	Complete with 500mA driver
62130N/AN/V	Anthracite	CCT V	2700K-3000K-4000K	20W	1700lm	120°	230V		1	Complete with 500mA driver
62132N/W/V	White	CCT V	2700K-3000K-4000K	32W	2720lm	120°	230V		1	Complete with 800mA driver
62132N/AN/V	Anthracite	CCT V	2700K-3000K-4000K	32W	2720lm	120°	230V		1	Complete with 800mA driver
62142N/W/V	White	CCT V	2700K-3000K-4000K	42W	3570lm	120°	230V		1	Complete with 1050mA dimmable driver
62142N/AN/V	Anthracite	CCT V	2700K-3000K-4000K	42W	3570lm	120°	230V		1	Complete with 1050mA dimmable driver

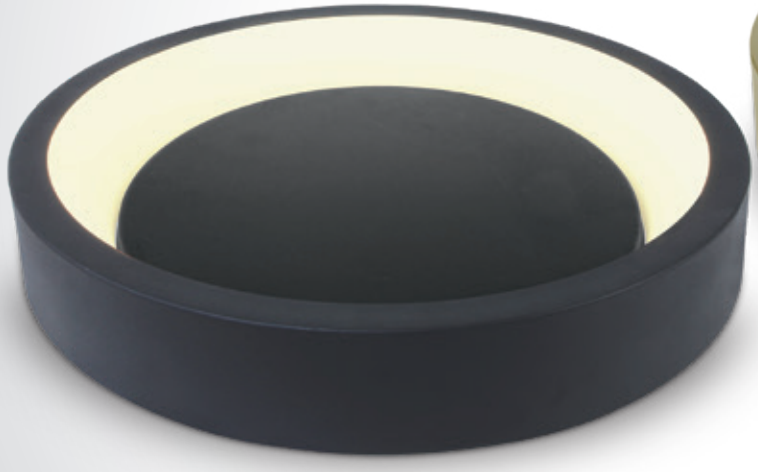

62142N/AN/W



62132N/BBSW

The LED Decorative Plafo
Round



62132N/BBS/W

62132N | 32W | SMD | Aluminium

LED BUILT IN

80 CRI CE 3 YEAR

IP20

120°

455mm

132mm



62132N/MG/W

62132N | 32W | SMD | Aluminium

LED BUILT IN

80 CRI CE 3 YEAR

IP20

120°

455mm

132mm



62142N/AN/W

62142N | 42W | SMD | Aluminium

LED BUILT IN

80 CRI CE 3 YEAR

IP20

120°

600mm

132mm

Order Code	Colour	Light Colour	CCT (K)	Watts	Lumen (lm)	Beam Angle	Input	Class		Notes
62132N/BBS/W	Brushed brass	Warm white	3000K	32W	2720lm	120°	230V		1	Complete with 800mA driver
62132N/MG/W	Metal grey	Warm white	3000K	32W	2720lm	120°	230V		1	Complete with 800mA driver
62142N/AN/W	Anthracite	Warm white	3000K	42W	3570lm	120°	230V		1	Complete with 1050mA driver



The LED Decorative Plafo

CCT V



62134N/W/V

62134N | 30W | SMD | Dimmable | Aluminium

LED BUILT IN · 90 CRI · TRIAC DIMMABLE · CCT V · CE · 3 YEAR · IP20

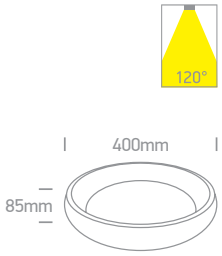



62134N/B/V

62134N | 30W | SMD | Dimmable | Aluminium

LED BUILT IN · 90 CRI · TRIAC DIMMABLE · CCT V · CE · 3 YEAR · IP20

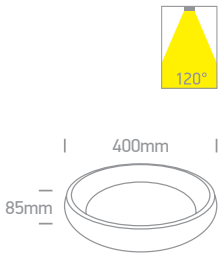



62134N/BBS/V

62134N | 30W | SMD | Dimmable | Aluminium

LED BUILT IN · 90 CRI · TRIAC DIMMABLE · CCT V · CE · 3 YEAR · IP20

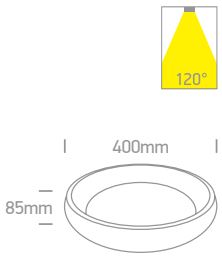



62134N/BGL/V

62134N | 30W | SMD | Dimmable | Aluminium

LED BUILT IN · 90 CRI · TRIAC DIMMABLE · CCT V · CE · 3 YEAR · IP20

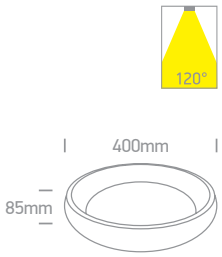

Order Code	Colour	Light Colour	CCT (K)	Watts	Lumen (lm)	Beam Angle	Input	Class		Notes
62134N/W/V	White	CCT V	2700K-3000K-4000K	30W	2550lm	120°	230V		1	Complete with 700mA dimmable driver
62134N/B/V	Black	CCT V	2700K-3000K-4000K	30W	2550lm	120°	230V		1	Complete with 700mA dimmable driver
62134N/BBS/V	Brushed brass	CCT V	2700K-3000K-4000K	30W	2550lm	120°	230V		1	Complete with 700mA dimmable driver
62134N/BGL/V	Brushed gold	CCT V	2700K-3000K-4000K	30W	2550lm	120°	230V		1	Complete with 700mA dimmable driver

The LED Decorative Plafo



62144N/B/V



62144N/BGL/W



62144N/W/V

62144N | 50W | SMD | Dimmable | Aluminium

new

IP20

LED BUILT IN · 90 CRI · TRIAC DIMMABLE · CCT V · CE · 3 YEAR



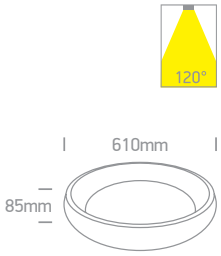



62144N/B/V

62144N | 50W | SMD | Dimmable | Aluminium

new

IP20

LED BUILT IN · 90 CRI · TRIAC DIMMABLE · CCT V · CE · 3 YEAR



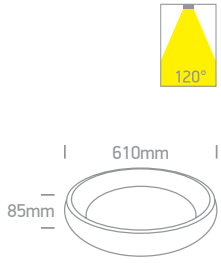



62144N/BBS/W

62144N | 50W | SMD | Aluminium

IP20

LED BUILT IN · 80 CRI · CE · 3 YEAR



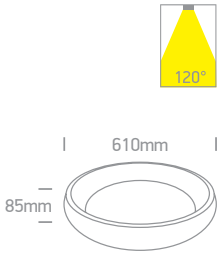



62144N/BGL/W

62144N | 50W | SMD | Aluminium

IP20

LED BUILT IN · 80 CRI · CE · 3 YEAR



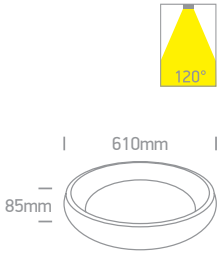

Order Code	Colour	Light Colour	CCT (K)	Watts	Lumen (lm)	Beam Angle	Input	Class		Notes
62144N/W/V	White	CCT V	2700K-3000K-4000K	50W	4250lm	120°	230V		1	Complete with 1200mA dimmable driver
62144N/B/V	Black	CCT V	2700K-3000K-4000K	50W	4250lm	120°	230V		1	Complete with 1200mA dimmable driver
62144N/BBS/W	Brushed brass	Warm white	3000K	50W	4250lm	120°	230V		1	Complete with 1200mA driver
62144N/BGL/W	Brushed gold	Warm white	3000K	50W	4250lm	120°	230V		1	Complete with 1200mA driver

The LED Decorative Plafo
CCT V



62130L/B/V

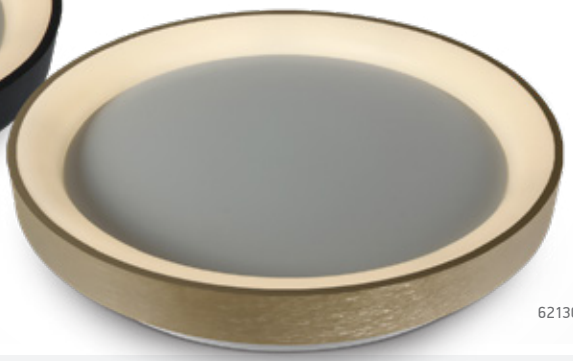

62130L/BGL/V



62130L/W/V

62130L | 30W | SMD | Dimmable | Aluminium

LED BUILT IN · 90 CRI · TRIAC DIMMABLE · CCT V · CE · 3 YEAR · IP20



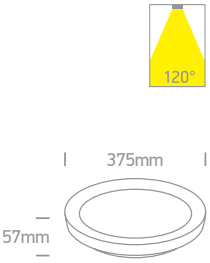



62130L/B/V

62130L | 30W | SMD | Dimmable | Aluminium

LED BUILT IN · 90 CRI · TRIAC DIMMABLE · CCT V · CE · 3 YEAR · IP20



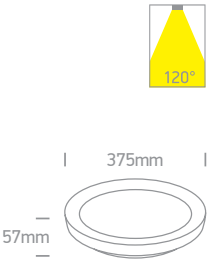



62130L/BBS/V

62130L | 30W | SMD | Dimmable | Aluminium

LED BUILT IN · 90 CRI · TRIAC DIMMABLE · CCT V · CE · 3 YEAR · IP20



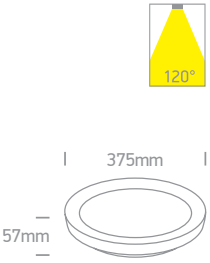



62130L/BGL/V

62130L | 30W | SMD | Dimmable | Aluminium

LED BUILT IN · 90 CRI · TRIAC DIMMABLE · CCT V · CE · 3 YEAR · IP20



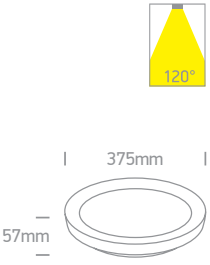

Order Code	Colour	Light Colour	CCT (K)	Watts	Lumen (lm)	Beam Angle	Input	Class		Notes
62130L/W/V	White	CCT V	2700K-3000K-4000K	30W	2550lm	120°	230V		1	Complete with 700mA dimmable driver
62130L/B/V	Black	CCT V	2700K-3000K-4000K	30W	2550lm	120°	230V		1	Complete with 700mA dimmable driver
62130L/BBS/V	Brushed brass	CCT V	2700K-3000K-4000K	30W	2550lm	120°	230V		1	Complete with 700mA dimmable driver
62130L/BGL/V	Brushed gold	CCT V	2700K-3000K-4000K	30W	2550lm	120°	230V		1	Complete with 700mA dimmable driver

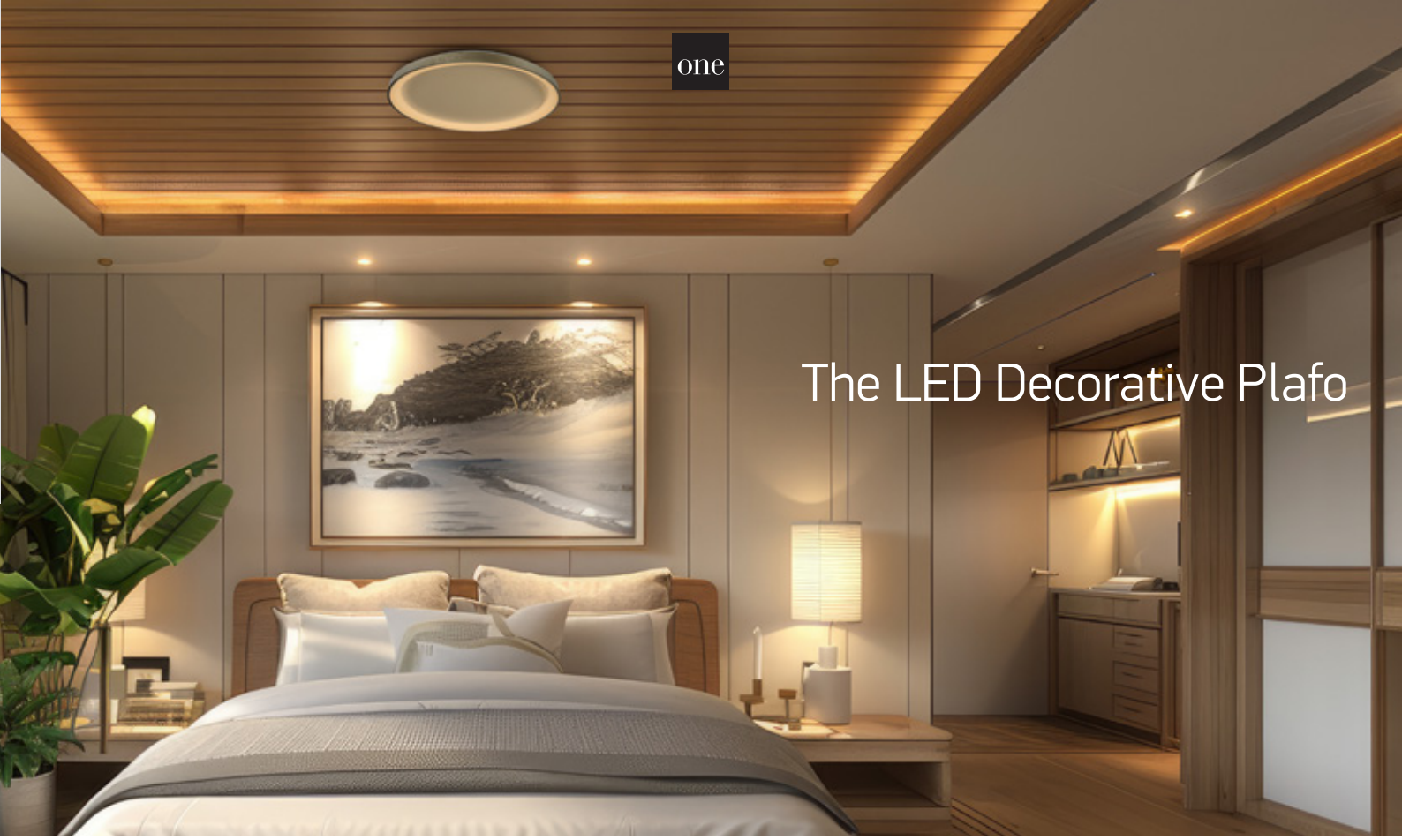



62148L | 48W | SMD | Dimmable | Aluminium

LED BUILT IN · 90 CRI · TRIAC DIMMABLE · CCT V · CE · 3 YEAR · IP20



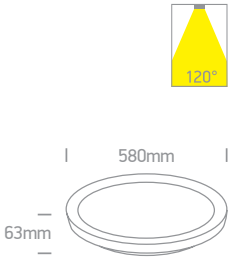



62148L | 48W | SMD | Dimmable | Aluminium

LED BUILT IN · 90 CRI · TRIAC DIMMABLE · CCT V · CE · 3 YEAR · IP20



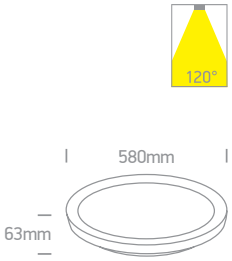



62148L | 48W | SMD | Aluminium

LED BUILT IN · 80 CRI · CE · 3 YEAR · IP20



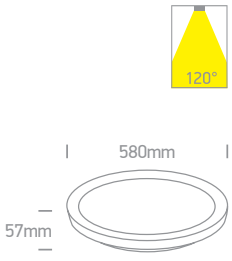

Order Code	Colour	Light Colour	CCT (K)	Watts	Lumen (lm)	Beam Angle	Input	Class		Notes
62148L/W/V	White	CCT V	2700K-3000K-4000K	48W	4080lm	120°	230V	⏚	1	Complete with 1200mA dimmable driver
62148L/B/V	Black	CCT V	2700K-3000K-4000K	48W	4080lm	120°	230V	⏚	1	Complete with 1200mA dimmable driver
62148L/BGL/W	Brushed gold	Warm white	3000K	48W	4080lm	120°	230V	⏚	1	Complete with 1200mA driver



Decorative Plafo
Round



62182/BAN/W

62182 | 40W | SMD | Aluminium

LED BUILT IN

80 CRI

CE

3 YEAR

IP20

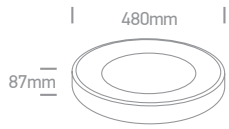



62182A/BAN/W

62182A | 50W | SMD | Aluminium

LED BUILT IN

80 CRI

CE

3 YEAR

IP20



62182A/BGL/W



62182A/BBR/W

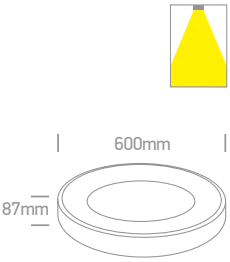

Order Code	Colour	Light Colour	CCT (K)	Watts	Lumen (lm)	Input	Class		Notes
62182/BAN/W	Brushed anthracite	Warm white	3000K	40W	3400lm	230V		1	Complete with 1050mA driver
62182A/BAN/W	Brushed anthracite	Warm white	3000K	50W	4250lm	230V		1	Complete with 1400mA driver
62182A/BGL/W	Brushed gold	Warm white	3000K	50W	4250lm	230V		1	Complete with 1400mA driver
62182A/BBR/W	Brushed brown	Warm white	3000K	50W	4250lm	230V		1	Complete with 1400mA driver



The LED Decorative Plafo
Square



62132NA/W/V

62132NA | 38W | SMD | Dimmable | Aluminium

LED BUILT IN · 90 CRI · TRIAC DIMMABLE · CCT V · CE · 3 YEAR · IP20

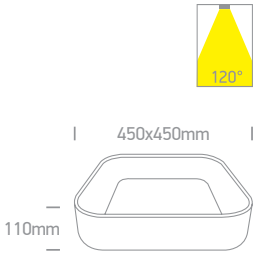



62132NA/B/V

62132NA | 38W | SMD | Dimmable | Aluminium

LED BUILT IN · 90 CRI · TRIAC DIMMABLE · CCT V · CE · 3 YEAR · IP20

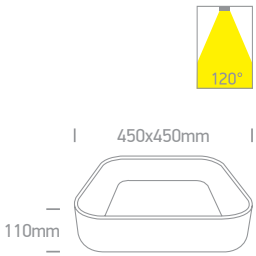



62142NA/W/W

62142NA | 50W | SMD | Aluminium

LED BUILT IN · 80 CRI · CE · 3 YEAR · IP20

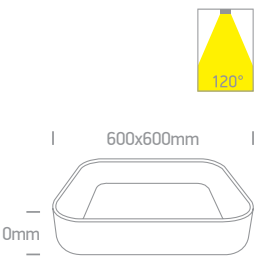

Order Code	Colour	Light Colour	CCT (K)	Watts	Lumen (lm)	Beam Angle	Input	Class		Notes
62132NA/W/V	White	CCT V	2700K-3000K-4000K	38W	3230lm	120°	230V		1	Complete with 1050mA dimmable driver
62132NA/B/V	Black	CCT V	2700K-3000K-4000K	38W	3230lm	120°	230V		1	Complete with 1050mA dimmable driver
62142NA/W/W	White	Warm white	3000K	50W	4250lm	120°	230V		1	Complete with 1200mA driver

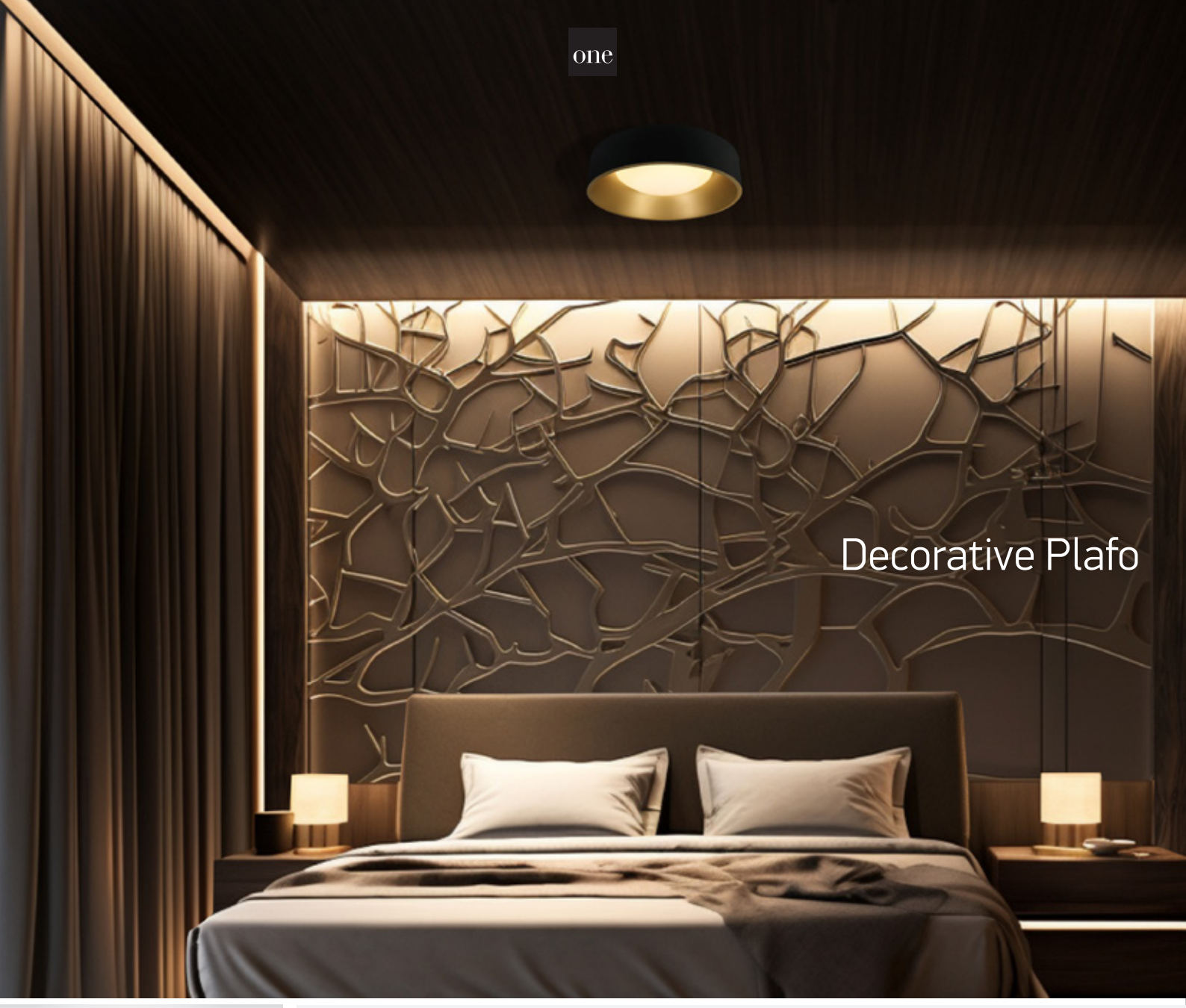



67452/W/V

67452 | 35W | SMD | Aluminium

new
DARK LIGHT
IP20
LED BUILT IN
90 CRI
CCT V
CE
3 YEAR

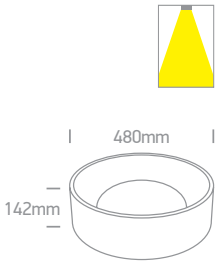

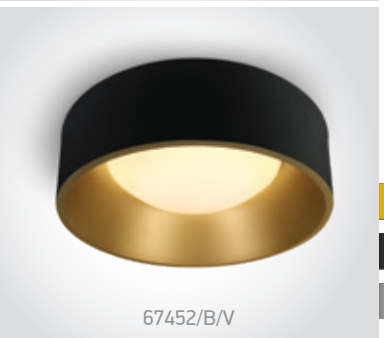

67452/B/V

67452 | 35W | SMD | Aluminium

new
DARK LIGHT
IP20
LED BUILT IN
90 CRI
CCT V
CE
3 YEAR

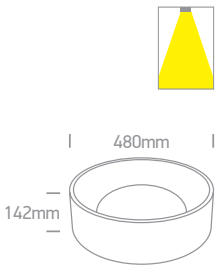

Order Code	Colour	Light Colour	CCT (K)	Watts	Lumen (lm)	Input	Class		Notes
67452/W/V	White	CCT V	2700K-3000K-4000K	35W	2700lm	230V	⏚	1	Complete with 800mA driver
67452/B/V	Black	CCT V	2700K-3000K-4000K	35W	2700lm	230V	⏚	1	Complete with 800mA driver



The LED Slim Bathroom Range
PC



67366/W/V

67366 | 12W | SMD | PC

Emergency version 67366E/W/V.

LED BUILT IN · 80 CRI · CCT V · IK08 · CE · 2 YEAR · IP54



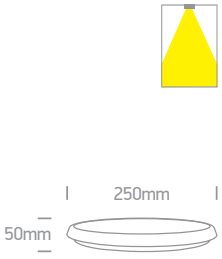

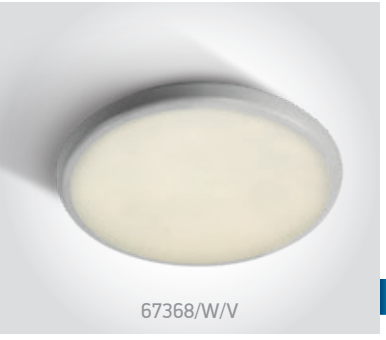

67368/W/V

67368 | 18W | SMD | PC

LED BUILT IN · 80 CRI · CCT V · IK08 · CE · 2 YEAR · IP54



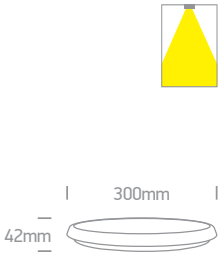



67370/W/V

67370 | 25W | SMD | PC

LED BUILT IN · 80 CRI · CCT V · IK08 · CE · 2 YEAR · IP54



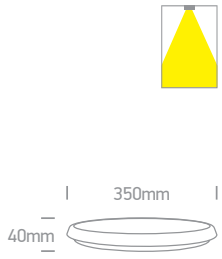

Order Code	Colour	Light Colour	CCT (K)	Watts	Lumen (lm)	Input	Class		Notes
67366/W/V	White	CCT V	3000K-4000K-5000K	12W	1000lm	230V		20	Complete with 160mA driver
67368/W/W	White	Warm white	3000K	18W	1350lm	230V		10	Complete with 225mA driver
67368/W/V	White	CCT V	3000K-4000K-5000K	18W	1500lm	230V		10	Complete with 250mA driver
67370/W/C	White	Cool white	4000K	25W	2000lm	230V		10	Complete with 300mA driver
67370/W/V	White	CCT V	3000K-4000K-5000K	25W	2000lm	230V		10	Complete with 300mA driver



Outdoor Project LED Plafo
Aluminium



67384/AN/W

67384 | 30W | SMD | Aluminium

LED BUILT IN

80 CRI CE 2 YEAR

IP54



67384/W/W

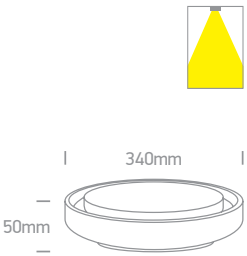



67384A/AN/W

67384A | 30W | SMD | Aluminium

LED BUILT IN

80 CRI CE 2 YEAR

IP54



67384A/W/W

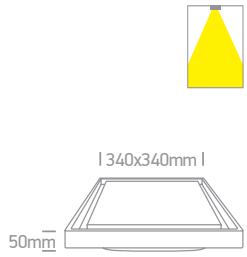

Order Code	Colour	Light Colour	CCT (K)	Watts	Lumen (lm)	Input	Class		Notes
67384/W/W	White	Warm white	3000K	30W	2500lm	230V		4	Complete with 700mA driver
67384/AN/W	Anthracite	Warm white	3000K	30W	2500lm	230V		4	Complete with 700mA driver
67384A/W/W	White	Warm white	3000K	30W	2500lm	230V		4	Complete with 700mA driver
67384A/AN/W	Anthracite	Warm white	3000K	30W	2500lm	230V		4	Complete with 700mA driver



Outdoor Slim LED Plafo
Aluminium


67362/AN/W

67362 | 20W | SMD | Aluminium

LED BUILT IN
80 CRI
CE
2 YEAR
IP54


67362/W/W

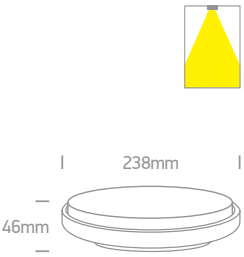


67363/AN/W

67363 | 30W | SMD | Aluminium

LED BUILT IN
80 CRI
CE
2 YEAR
IP54


67363/W/W

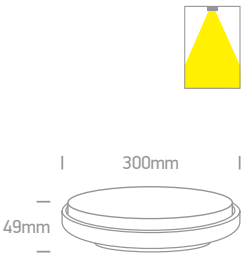


67362A/AN/W

67362A | 20W | SMD | Aluminium

LED BUILT IN
80 CRI
CE
2 YEAR
IP54


67362A/W/W

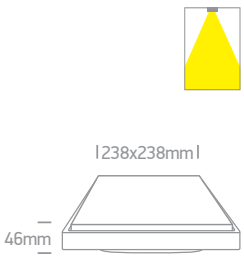


67363A/AN/W

67363A | 30W | SMD | Aluminium

LED BUILT IN
80 CRI
CE
2 YEAR
IP54


67363A/W/W

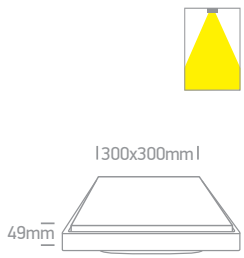

Order Code	Colour	Light Colour	CCT (K)	Watts	Lumen (lm)	Input	Class		Notes
67362/W/W	White	Warm white	3000K	20W	1600lm	230V		8	Complete with 500mA driver
67362/AN/W	Anthracite	Warm white	3000K	20W	1600lm	230V		8	Complete with 500mA driver
67363/W/W	White	Warm white	3000K	30W	2500lm	230V		6	Complete with 700mA driver
67363/AN/W	Anthracite	Warm white	3000K	30W	2500lm	230V		6	Complete with 700mA driver
67362A/W/W	White	Warm white	3000K	20W	1600lm	230V		8	Complete with 500mA driver
67362A/AN/W	Anthracite	Warm white	3000K	20W	1600lm	230V		8	Complete with 500mA driver
67363A/W/W	White	Warm white	3000K	30W	2500lm	230V		6	Complete with 700mA driver
67363A/AN/W	Anthracite	Warm white	3000K	30W	2500lm	230V		6	Complete with 700mA driver



The E27 Plafo Outdoor Range
Square



67282E/B

67282E | 12W | E27 | ABS + PC

IP65



67282E/W



67282E/G



67282E/AN

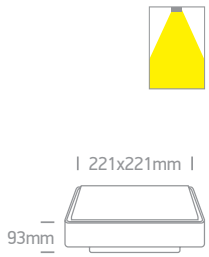



67282EA/B

67282EA | 2x12W | E27 | ABS + PC

IP65



67282EA/W



67282EA/G



67282EA/AN

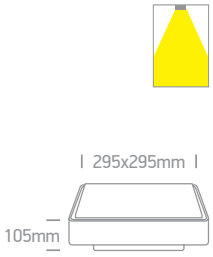

Order Code	Colour	Watts	Input	Class		Notes
67282E/W	White	12W	100-240V		10	-
67282E/AN	Anthracite	12W	100-240V		10	-
67282E/B	Black	12W	100-240V		10	-
67282E/G	Grey	12W	100-240V		10	-
67282EA/W	White	2x12W	100-240V		10	-
67282EA/AN	Anthracite	2x12W	100-240V		10	-
67282EA/B	Black	2x12W	100-240V		10	-
67282EA/G	Grey	2x12W	100-240V		10	-



The E27 Plafo Outdoor Range
Round



67280E/B

67280E | 12W | E27 | ABS + PC

IP65



67280E/W



67280E/G



67280E/AN

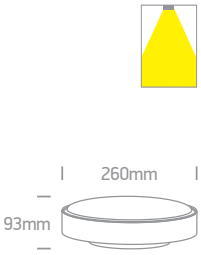



67280EA/B

67280EA | 2x12W | E27 | ABS + PC

IP65



67280EA/W



67280EA/AN

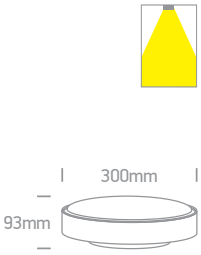

Order Code	Colour	Watts	Input	Class		Notes
67280E/W	White	12W	100-240V		10	-
67280E/AN	Anthracite	12W	100-240V		10	-
67280E/B	Black	12W	100-240V		10	-
67280E/G	Grey	12W	100-240V		10	-
67280EA/W	White	2x12W	100-240V		10	-
67280EA/AN	Anthracite	2x12W	100-240V		10	-
67280EA/B	Black	2x12W	100-240V		10	-



67280N/W/W

The LED Plafo Outdoor

67280N | 16W | SMD | ABS + PC



67280N/W/W

LED BUILT IN · 80 CRI · IK08 · CE · 2 YEAR · IP65



67280N/AN/W



67280N/G/W

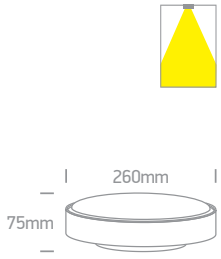

67280AN | 24W | SMD | ABS + PC

Emergency version 67280ANE/G/W on page 667.



67280AN/W/W

LED BUILT IN · 80 CRI · IK08 · CE · 2 YEAR · IP65



67280AN/AN/W

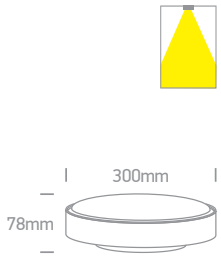

67282N | 16W | SMD | ABS + PC



67282N/W/W

LED BUILT IN · 80 CRI · IK08 · CE · 2 YEAR · IP65



67282N/AN/W

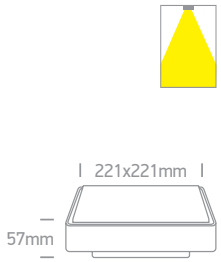

67282AN | 24W | SMD | ABS + PC

Emergency version 67282ANE/G/W on page 667.



67282AN/AN/W

LED BUILT IN · 80 CRI · IK08 · CE · 2 YEAR · IP65



67282AN/G/W

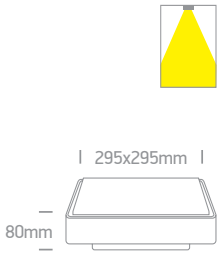

Order Code	Colour	Light Colour	CCT (K)	Watts	Lumen (lm)	Input	Class		Notes
67280N/W/W	White	Warm white	3000K	16W	960lm	230V	☐	10	Complete with 500mA driver
67280N/AN/W	Anthracite	Warm white	3000K	16W	960lm	230V	☐	10	Complete with 500mA driver
67280N/G/W	Grey	Warm white	3000K	16W	960lm	230V	☐	10	Complete with 500mA driver
67280AN/W/W	White	Warm white	3000K	24W	1440lm	230V	☐	10	Complete with 600mA driver
67280AN/AN/W	Anthracite	Warm white	3000K	24W	1440lm	230V	☐	10	Complete with 600mA driver
67282N/W/W	White	Warm white	3000K	16W	960lm	230V	☐	10	Complete with 500mA driver
67282N/AN/W	Anthracite	Warm white	3000K	16W	960lm	230V	☐	10	Complete with 500mA driver
67282AN/AN/W	Anthracite	Warm white	3000K	24W	1440lm	230V	☐	10	Complete with 600mA driver
67282AN/G/W	Grey	Warm white	3000K	24W	1440lm	230V	☐	10	Complete with 600mA driver



The IP65 Flat Plafo

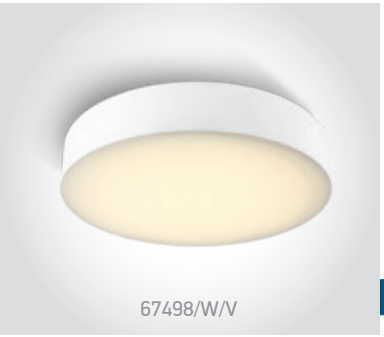

67498/W/V

67498 | 20W | SMD | ABS + PC

LED BUILT IN · 80 CRI · CCT V · IK06 · CE · 2 YEAR · IP65

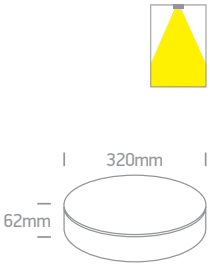



67498/B/V

67498 | 20W | SMD | ABS + PC

LED BUILT IN · 80 CRI · CCT V · IK06 · CE · 2 YEAR · IP65

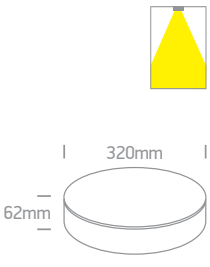



67390/AN/W

67390 | 21W | SMD | ABS + PC

LED BUILT IN · 80 CRI · IK08 · CE · 2 YEAR · IP65

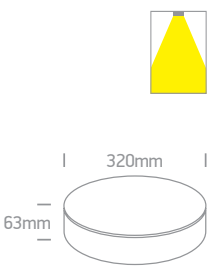

Order Code	Colour	Light Colour	CCT (K)	Watts	Lumen (lm)	Input	Class		Notes
67498/W/V	White	CCT V	3000K-4000K-6500K	20W	1300lm	230V	⧈	10	Complete with 500mA driver.
67498/AN/V	Anthracite	CCT V	3000K-4000K-6500K	20W	1300lm	230V	⧈	10	Complete with 500mA driver.
67390/AN/W	Anthracite	Warm white	3000K	21W	1300lm	230V	⧈	10	Complete with 500mA driver

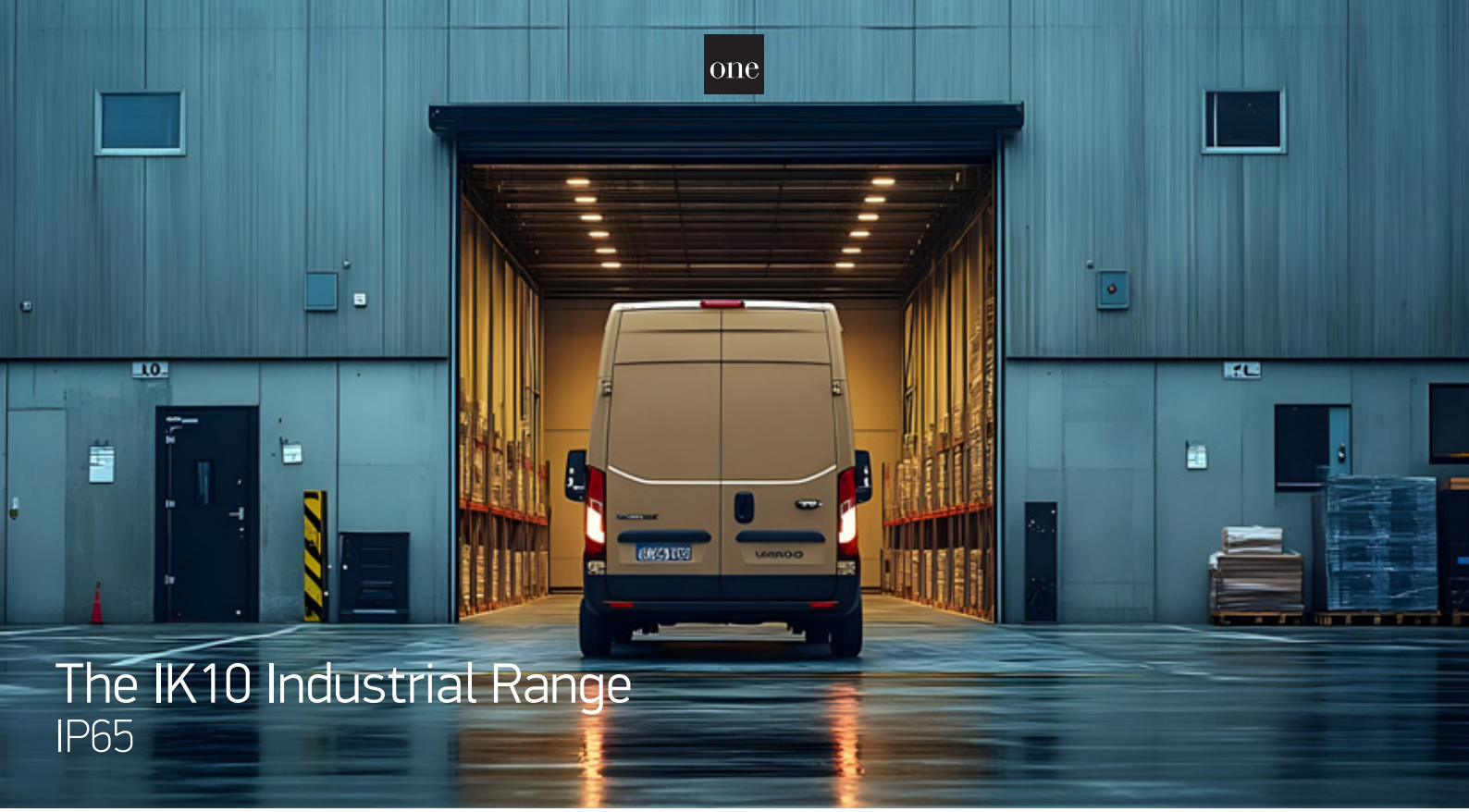

The IK10 Industrial Range
IP65

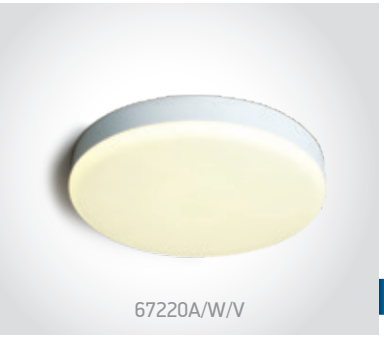

67220A/W/V

67220A | 26W | SMD | PC

LED BUILT IN · 80 CRI · CCT V · IK10 · CE · 3 YEAR · IP65



67220A/B/V

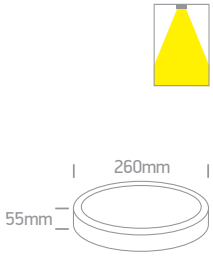

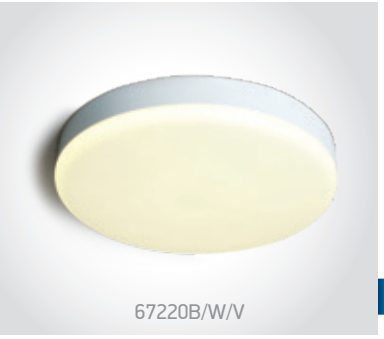

67220B/W/V

67220B | 35W | SMD | PC

LED BUILT IN · 80 CRI · CCT V · IK10 · CE · 3 YEAR · IP65



67220B/B/V

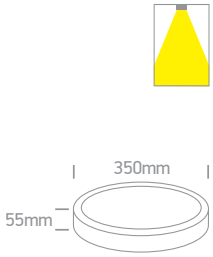

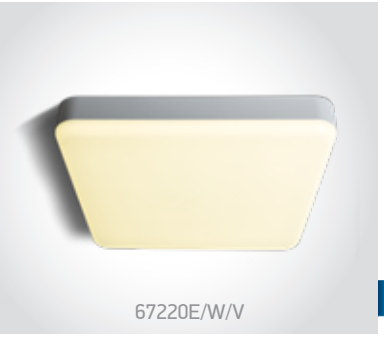

67220E/W/V

67220E | 35W | SMD | PC

LED BUILT IN · 80 CRI · CCT V · IK10 · CE · 3 YEAR · IP65

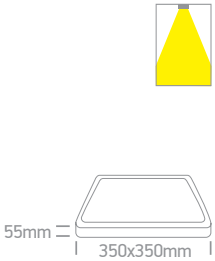

Order Code	Colour	Light Colour	CCT (K)	Watts	Lumen (lm)	Input	Class		Notes
67220A/W/V	White	CCT V	3000K-4000K-6000K	26W	2750lm	230V	☐	5	Complete with 145mA driver
67220A/B/V	Black	CCT V	3000K-4000K-6000K	26W	2750lm	230V	☐	5	Complete with 145mA driver
67220B/W/V	White	CCT V	3000K-4000K-6000K	35W	3675lm	230V	☐	5	Complete with 145mA driver
67220B/B/V	Black	CCT V	3000K-4000K-6000K	35W	3675lm	230V	☐	5	Complete with 145mA driver
67220E/W/V	White	CCT V	3000K-4000K-6000K	35W	3675lm	230V	☐	5	Complete with 140mA driver



The IK10 Industrial Range
IP65



67218/W/V

67218 | 15W | SMD | Plastic

Emergency version 67218E/W.

LED BUILT IN · 80 CRI · CCT V · IK10 · CE · 3 YEAR · IP65



Optional ring.
Order code 67218R/B Black.

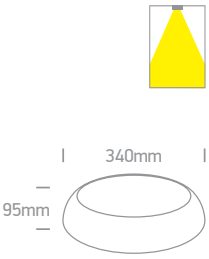



67218E/W/V

67218E | 15W | SMD | Emergency 3Hrs Maintained | Plastic

LED BUILT IN · 80 CRI · CCT V · IK10 · CE · 3 YEAR · IP65



Optional ring.
Order code 67218R/B Black.

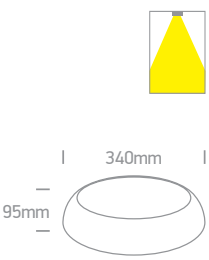

Order Code	Colour	Light Colour	CCT (K)	Watts	Lumen (lm)	Input	Class		Notes
67218/W/V	White	CCT V	3000K-4000K-6500K	15W	1600lm	230V	⧈	6	Complete with 180mA driver
67218E/W/V	White	CCT V	3000K-4000K-6500K	15W	1600lm	230V	⧈	6	Supplied with battery



Pendants

Pages 499-512

14





Cylinder Pendants



63105M/W + 050112/GL

63105M | 10W | MR16 | GU10 | Aluminium + plastic reflector

Reflector must be ordered separately.

DARK LIGHT

IP20

CE 5 YEAR



63105M/B + 050112/W





2000mm

240mm

75mm



63105M/BBS + 050112/B

63105M | 10W | MR16 | GU10 | Aluminium + plastic reflector

Reflector must be ordered separately.

DARK LIGHT

IP20

CE 5 YEAR





2000mm

240mm

75mm



050112/W White



050112/B Black



050112/G Grey



050112/BS Brass

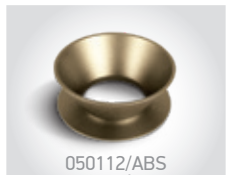

050112/ABS Antique brass



050112/GL Gold



050112/DC Dark chrome

Order Code	Colour	Watts	Input	Class		Notes
63105M/W	White	10W	100-240V	⏚	12	-
63105M/B	Black	10W	100-240V	⏚	12	-
63105M/BBS	Brushed brass	10W	100-240V	⏚	12	-



63105MA/W + 050112/GL

63105MA/MG + 050112/DC

63105M/BBS + 050112/GL

63105M/B + 050112/G

Cylinder Pendants



63105MA/B + 050112/W

63105MA | 10W | MR16 | GU10 | Aluminium + plastic reflector

Reflector must be ordered separately.

DARK LIGHT

IP20

CE 5 YEAR



63105MA/W + 050112/GL







63105MA/MG + 050112/DC

63105MA | 10W | MR16 | GU10 | Aluminium + plastic reflector

Reflector must be ordered separately.

DARK LIGHT

IP20

CE 5 YEAR

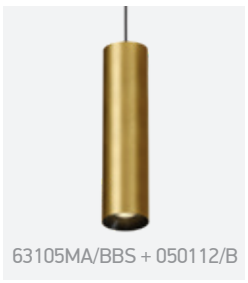

63105MA/BBS + 050112/B



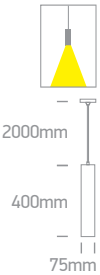



050112/W White



050112/B Black



050112/G Grey

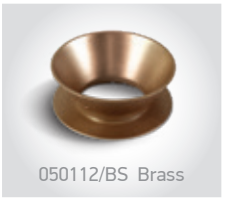

050112/BS Brass



050112/ABS Antique brass



050112/GL Gold



050112/DC Dark chrome

Order Code	Colour	Watts	Input	Class		Notes
63105MA/W	White	10W	100-240V	⏚	12	-
63105MA/B	Black	10W	100-240V	⏚	12	-
63105MA/BBS	Brushed brass	10W	100-240V	⏚	12	-
63105MA/MG	Metal grey	10W	100-240V	⏚	12	-

Cylinder Pendants




63105N/W

63105N | 10W | MR16 | GU10 | Aluminium

DARK LIGHT
IP20

5 YEAR





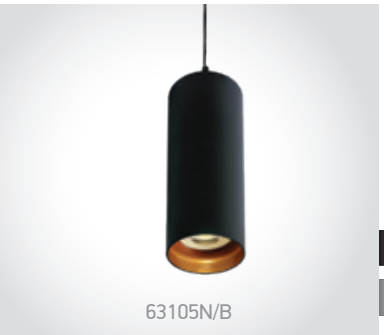
63105N/B

63105N | 10W | MR16 | GU10 | Aluminium

DARK LIGHT
IP20

5 YEAR





Order Code	Colour	Reflector	Watts	Input	Class		Notes
63105N/W	White	Black	10W	100-240V		24	-
63105N/B	Black	Brass	10W	100-240V		24	-




63108A/W/W

63108A | 6W | COB | Aluminium

LED BUILT IN
80 CRI
CE
3 YEAR
IP20


63108A/B/W



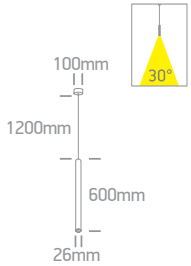


63108B/W/W

63108B | 6W | COB | Aluminium

LED BUILT IN
80 CRI
CE
3 YEAR
IP20


63108B/B/W



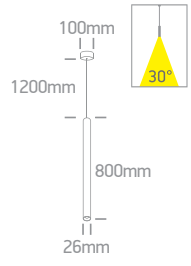

Order Code	Colour	Reflector	Light Colour	CCT (K)	Watts	Lumen (lm)	Beam Angle	Input	Class		Notes
63108A/W/W	White	Black	Warm white	3000K	6W	420lm	30°	230V		12	Complete with 700mA driver
63108A/B/W	Black	Brass	Warm white	3000K	6W	420lm	30°	230V		12	Complete with 700mA driver
63108B/W/W	White	Black	Warm white	3000K	6W	420lm	30°	230V		12	Complete with 700mA driver
63108B/B/W	Black	Brass	Warm white	3000K	6W	420lm	30°	230V		12	Complete with 700mA driver



E27 Pendants



63124 | 20W | E27 | Aluminium

CE 5 YEAR

IP20



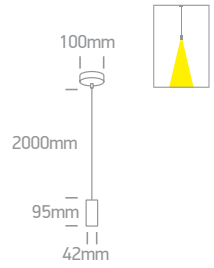



63124C | 5x20W | E27 | Aluminium

CE 5 YEAR

IP20



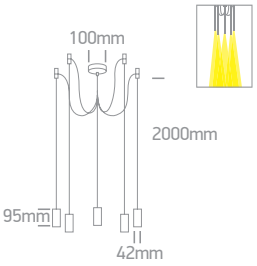



63126 | 20W | E27 | Aluminium

Suitable for shade or glass.

CE 5 YEAR

IP20

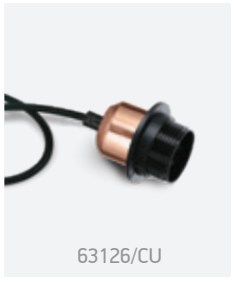

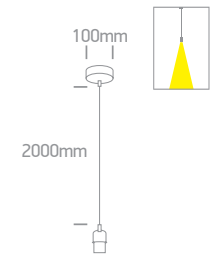



63126A | 20W | E27 | Aluminium

Suitable for shade or glass.

CE 5 YEAR

IP20

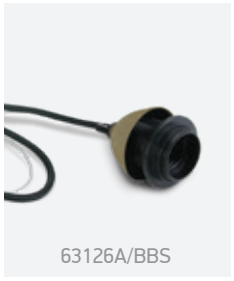

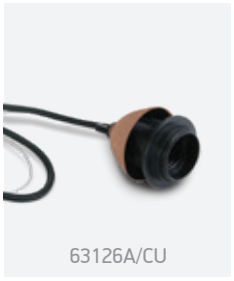

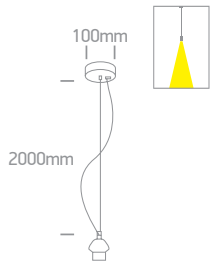

Order Code	Colour	Watts	Input	Class		Notes
63124/BBS	Brushed brass	20W	100-240V	☐	20	-
63124C/BBS	Brushed brass	5x20W	100-240V	☐	1	-
63126/W	White	20W	100-240V	☐	20	-
63126/CU	Copper	20W	100-240V	☐	20	-
63126A/W	White	20W	100-240V	☐	20	-
63126A/BBS	Brushed brass	20W	100-240V	☐	20	-
63126A/CU	Copper	20W	100-240V	☐	20	-



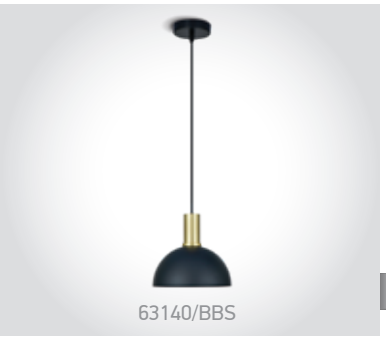
63140/BBS

63140 | 10W | E27 | Aluminium

IP20


Suitable for E27 LED lamp.

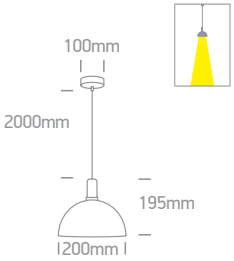


63140B/BBS

63140B | 2x10W | E27 | Aluminium

IP20


63140B/B


Suitable for E27 LED lamp.

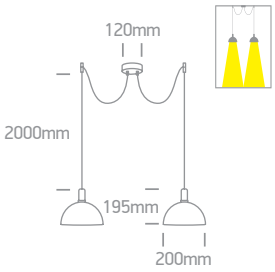

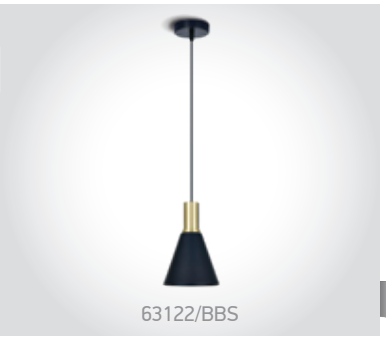
63122/BBS

63122 | 10W | E27 | Aluminium

IP20


63122/CU

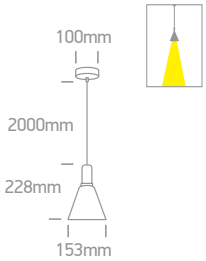


63122B/B

63122B | 3x10W | E27 | Aluminium

IP20


63122B/BBS


63122B/CU

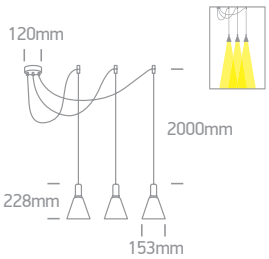

Order Code	Colour	Watts	Input	Class		Notes
63140/BBS	Brushed brass	10W	100-240V		1	-
63140B/B	Black	2x10W	100-240V		1	-
63140B/BBS	Brushed brass	2x10W	100-240V		1	-
63122/BBS	Brushed brass	10W	100-240V		1	-
63122/CU	Copper	10W	100-240V		1	-
63122B/B	Black	3x10W	100-240V		1	-
63122B/BBS	Brushed brass	3x10W	100-240V		1	-
63122B/CU	Copper	3x10W	100-240V		1	-

Round Pendant



63142A/W

63142A/W | White Pendant Shade

5 YEAR

1

IP20



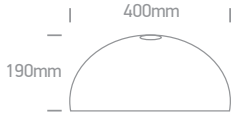



Decorative E27


0990/B

0990 | 20W | E27

5 YEAR

IP20


Suitable for E27 LED lamp.




0990/BBS

0990 | 20W | E27

5 YEAR

IP20


Suitable for E27 LED lamp.




0992/B

0992 | 20W | E27

5 YEAR

IP20


Suitable for E27 LED lamp.

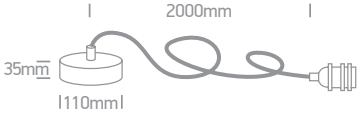

Order Code	Colour	Lampholder	Watts	Input	Class		Notes
0990/B	Black	E27	20W	100-240V	⏚	36	-
0990/BBS	Brushed brass	E27	20W	100-240V	⏚	36	-
0992/B	Black	E27	20W	100-240V	⏚	36	-



GU10 Pendants



63146A | 5x7W | MR16 | GU10 | Aluminium



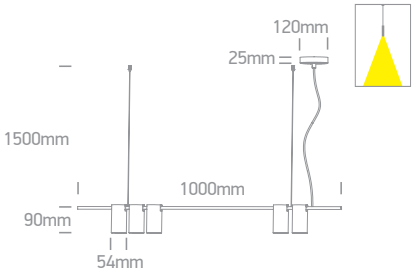



63146A | 5x7W | MR16 | GU10 | Aluminium



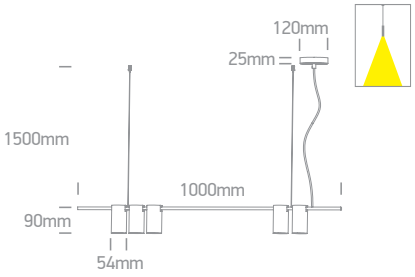



63146B | 7x7W | MR16 | GU10 | Aluminium



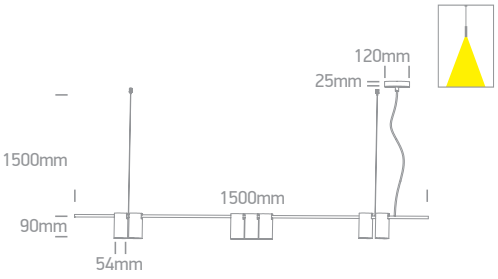



63146B | 7x7W | MR16 | GU10 | Aluminium



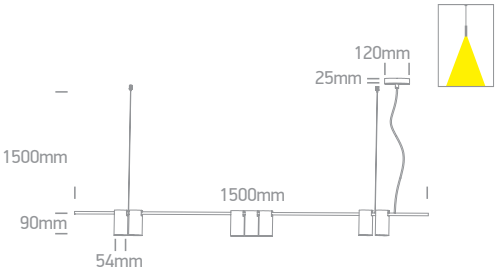

Order Code	Colour	Watts	Input	Class		Notes
63146A/B	Black	5x7W	100-240V		1	-
63146A/BBS	Brushed Brass	5x7W	100-240V		1	-
63146B/B	Black	7x7W	100-240V		1	-
63146B/BBS	Brushed Brass	7x7W	100-240V		1	-





GU10 Pendants



63146C | 10x7W | MR16 | GU10 | Aluminium



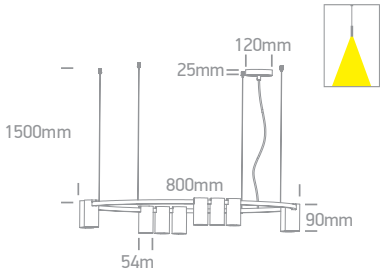



63146C | 10x7W | MR16 | GU10 | Aluminium



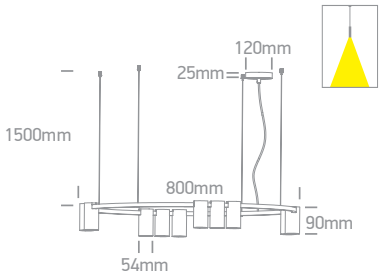



63146D | 15x7W | MR16 | GU10 | Aluminium



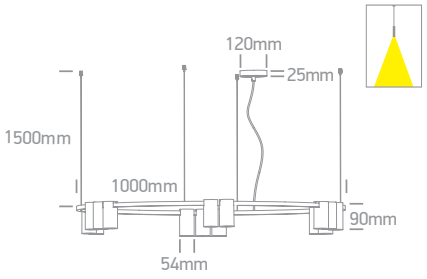



63146D | 15x7W | MR16 | GU10 | Aluminium



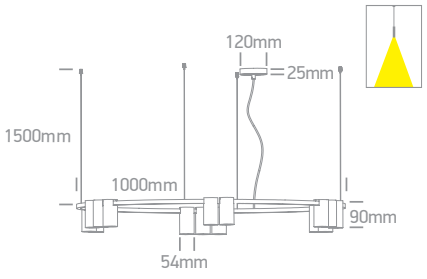

Order Code	Colour	Watts	Input	Class		Notes
63146C/B	Black	10x7W	100-240V		1	-
63146C/BBS	Brushed Brass	10x7W	100-240V		1	-
63146D/B	Black	15x7W	100-240V		1	-
63146D/BBS	Brushed Brass	15x7W	100-240V		1	-

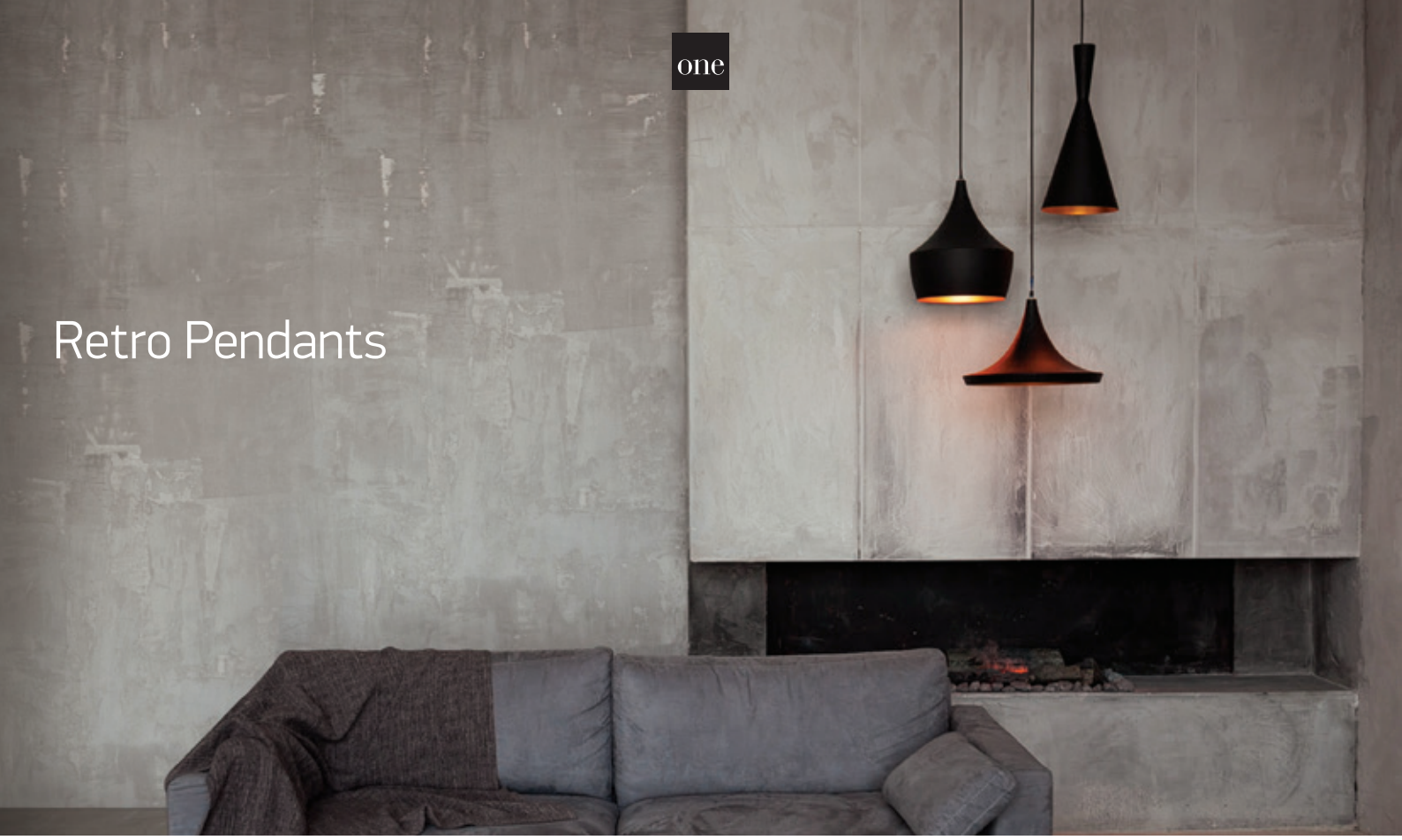

Retro Pendants



63040/B/BS

63040 | 12W | E27 | Aluminium

IP20

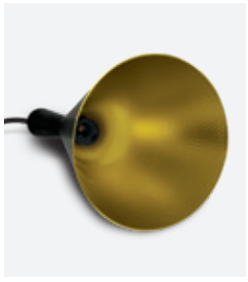



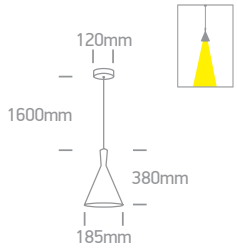



63042/B/BS

63042 | 12W | E27 | Aluminium

IP20

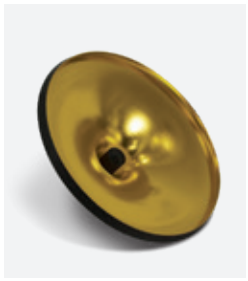



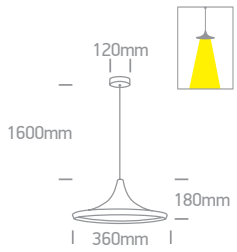



63044/B/BS

63044 | 12W | E27 | Aluminium

IP20

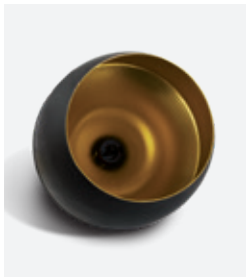



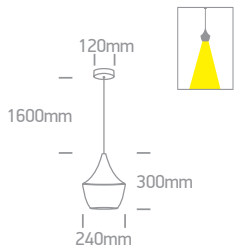

Order Code	Colour	Reflector	Watts	Input	Class		Notes
63040/B/BS	Black	Brass	12W	100-240V		1	-
63042/B/BS	Black	Brass	12W	100-240V		1	-
63044/B/BS	Black	Brass	12W	100-240V		1	-

Retro Pendant





63020/B/BS

63020 | 20W | E27 | Aluminium

IP20



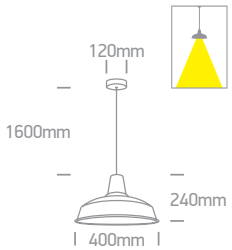

Order Code	Colour	Reflector	Watts	Input	Class		Notes
63020/B/BS	Black	Brass	20W	100-240V		1	-

Bowl Shade Pendant Range



63016A/B/BS

63016A/W/G

63016A | 20W | E27 | Aluminium



63016A/W/G



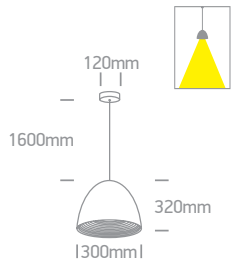

63022 | 20W | E27 | Aluminium



63022/W/BS



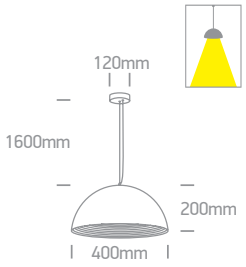

63022A | 20W | E27 | Aluminium



63022A/W/BS



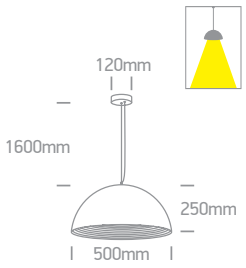

63022B | 25W | E27 | Aluminium



63022B/W/BS



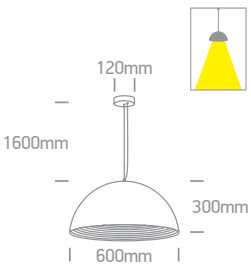

Order Code	Colour	Reflector	Watts	Input	Class		Notes
63016A/W/G	White	Grey	20W	100-240V		1	-
63022/W/BS	White	Brass	20W	100-240V		1	-
63022A/W/BS	White	Brass	20W	100-240V		1	-
63022B/W/BS	White	Brass	25W	100-240V		1	-



Bowl Shade Pendant Range



63016A/B/BS

63016A | 20W | E27 | Aluminium

5 YEAR

IP20



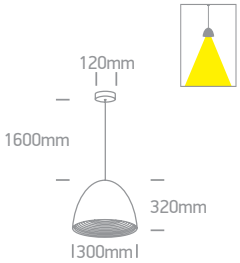

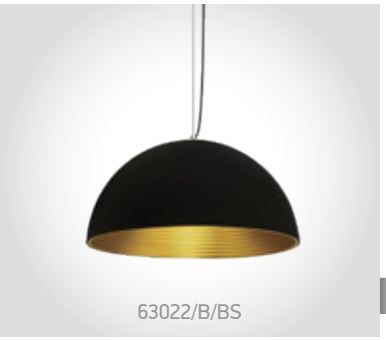

63022/B/BS

63022 | 20W | E27 | Aluminium

5 YEAR

IP20



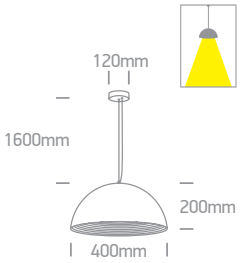

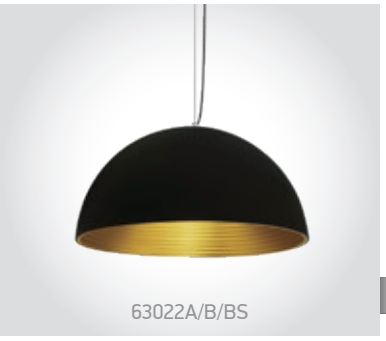

63022A/B/BS

63022A | 20W | E27 | Aluminium

5 YEAR

IP20



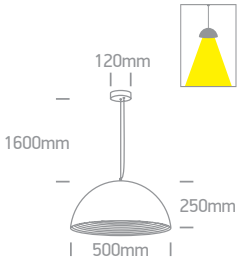



63022B/B/BS

63022B | 25W | E27 | Aluminium

5 YEAR

IP20



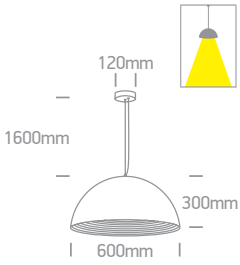

Order Code	Colour	Reflector	Watts	Input	Class		Notes
63016A/B/BS	Black	Brass	20W	100-240V		1	-
63022/B/BS	Black	Brass	20W	100-240V		1	-
63022A/B/BS	Black	Brass	20W	100-240V		1	-
63022B/B/BS	Black	Brass	25W	100-240V		1	-



Decorative

Pages 515-554

15





The Oriental Range
Metal



61050A

61050A | 40W | E27 | Metal | Table lamp

CE 5 YEAR

IP20



Suitable for E27 LED lamp.

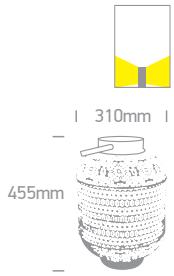



61050B

61050B | 40W | E27 | Metal | Floor lamp

CE 5 YEAR

IP20



Suitable for E27 LED lamp.

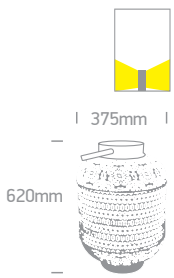

Order Code	Colour	Watts	Input	Class		Notes
61050A	Antique oriental	40W	100-240V		1	-
61050B	Antique oriental	40W	100-240V		1	-





61082A/W

61082A | 3,3W | SMD | Touch switch | Dimmable | Aluminium

Rechargeable USB socket.

LED BUILT IN · 80 CRI · DIMMABLE · IK06 · 2 YEAR · IP65



Charging time: 6Hrs
Working time: 9Hrs

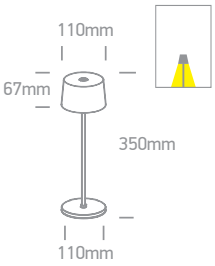

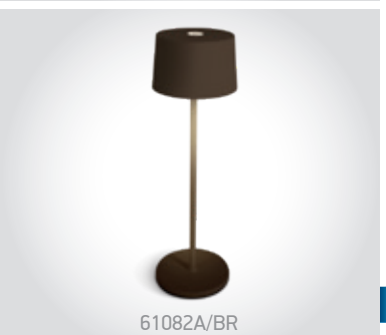

61082A/BR

61082A | 3,3W | SMD | Touch switch | Dimmable | Aluminium

Rechargeable USB socket.

LED BUILT IN · 80 CRI · DIMMABLE · IK06 · 2 YEAR · IP65



Charging time: 6Hrs
Working time: 9Hrs

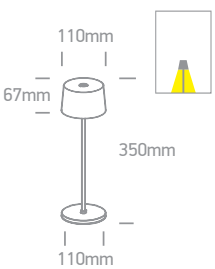

Order Code	Colour	Light Colour	CCT (K)	Watts	Lumen (lm)	Class		Notes
61082A/W	White	Warm white	3000K	3,3W	200lm	III	6	2x2200mAh lithium batteries
61082A/BR	Brown	Warm white	3000K	3,3W	200lm	III	6	2x2200mAh lithium batteries

Portable Trendy Lights




61082B/W/W

61082B | 3,5W | SMD | Touch switch | Dimmable | Aluminium

Rechargeable USB socket.

LED BUILT IN · 80 CRI · DIMMABLE · 2 YEAR · IP54


Charging time: 3Hrs
Working time: 3-3.5Hrs

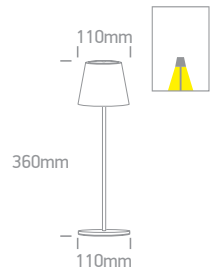


61082/W

61082 | 3.5W | SMD | Touch switch | Dimmable | Aluminium + steel

Rechargeable USB socket.

LED BUILT IN · 80 CRI · DIMMABLE · 2 YEAR · IP54


61082/B


Charging time: 3-5Hrs
Working time: 6-7 Hrs

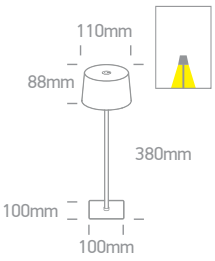


61082/W/RGBW

61082 | 3.5W | SMD | Touch switch | Dimmable | Aluminium + steel

Rechargeable USB socket.

LED BUILT IN · 80 CRI · DIMMABLE · 2 YEAR · IP54






Charging time: 3-5Hrs
Working time: 6-7 Hrs

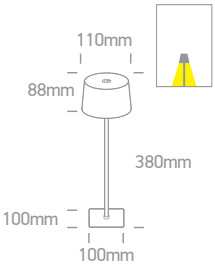


61082/B/RGBW

61082 | 3.5W | SMD | Touch switch | Dimmable | Aluminium + steel

Rechargeable USB socket.

LED BUILT IN · 80 CRI · DIMMABLE · 2 YEAR · IP54






Charging time: 3-5Hrs
Working time: 6-7 Hrs

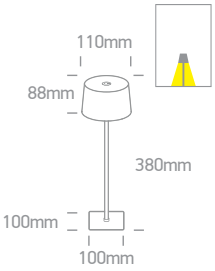

Order Code	Colour	Light Colour	CCT (K)	Watts	Lumen (lm)	Class		Notes
61082B/W/W	White	Warm white	3000K	3,5W	200lm	III	12	1800mAh lithium battery
61082/W	White	Warm white	3000K	3.5W	260lm	III	6	5200mAh lithium battery
61082/B	Black	Warm white	3000K	3.5W	260lm	III	6	5200mAh lithium battery
61082/W/RGBW	White	RGB + Warm white	RGB + 3000K	3.5W	260lm	III	6	5200mAh lithium battery
61082/B/RGBW	Black	RGB + Warm white	RGB + 3000K	3.5W	260lm	III	6	5200mAh lithium battery




61100/W

61100 | 3W | SMD | Touch switch | Dimmable | Metal

Rechargeable USB socket.

LED BUILT IN
80 CRI
DIMMABLE
CE
2 YEAR
IP54


61100/B

Charging time: 2,5Hrs
Working time: 8Hrs

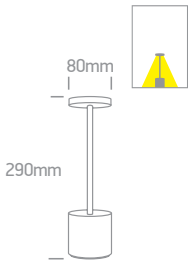

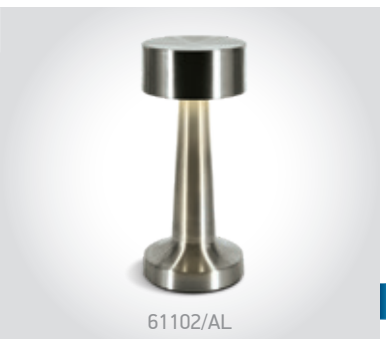
61102/AL

61102 | 3W | SMD | Touch | Dimmable | Metal

Rechargeable USB socket.

LED BUILT IN
80 CRI
3-STEP DIMMABLE
CE
2 YEAR
IP54


61102/BBS


61102/CU

Charging time: 2,5Hrs
Working time: 8Hrs

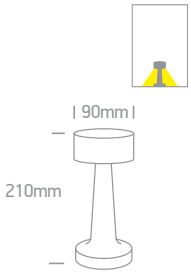

Order Code	Colour	Light Colour	CCT (K)	Watts	Lumen (lm)	Class		Notes
61100/W	White	Warm white	3000K	3W	120lm	III	10	4000mAh lithium battery
61100/B	Black	Warm white	3000K	3W	120lm	III	10	4000mAh lithium battery
61102/AL	Aluminium	Warm white	3000K	3W	120lm	III	10	2000mAh lithium battery
61102/BBS	Brushed brass	Warm white	3000K	3W	120lm	III	10	2000mAh lithium battery
61102/CU	Copper	Warm white	3000K	3W	120lm	III	10	2000mAh lithium battery



Portable Table Lights



61090/W

61090 | 2,5W | SMD | Dimmable | Aluminium + PC diffuser

Rechargeable USB socket.

LED BUILT IN · 80 CRI · DIMMABLE · CCT V · 2 YEAR · IP65



61090/B

Charging time: ≤6,5Hrs
Working time: ≥10Hrs
100% light intensity

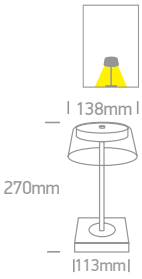



61106/W/W

61106 | 2W | SMD | Touch switch | Dimmable | Aluminium

Rechargeable USB socket.

LED BUILT IN · 80 CRI · DIMMABLE · 2 YEAR · IP44



61106/B/W

Charging time: 4 Hrs
Working time: 5 Hrs

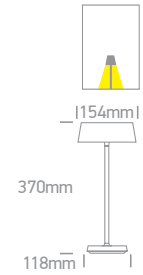



61094/W/UW

61094 | 1,8W | SMD | Dimmable | Aluminium

Rechargeable USB socket.

LED BUILT IN · 80 CRI · DIMMABLE · ADJUSTABLE · 2 YEAR · IP65



Charging time: ≤6,5Hrs
Working time: ≥10Hrs
100% light intensity

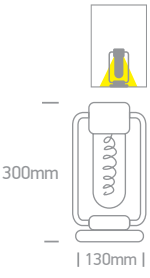

Order Code	Colour	Light Colour	CCT (K)	Watts	Lumen (lm)	Class		Notes
61090/W	White	CCT V	2700K-3000K	2,5W	100lm	III	6	2x4400mAh lithium batteries
61090/B	Black	CCT V	2700K-3000K	2,5W	100lm	III	6	2x4400mAh lithium batteries
61106/W/W	White	Warm white	3000K	2W	200lm	III	12	2200mAh lithium battery
61106/B/W	Black	Warm white	3000K	2W	200lm	III	12	2200mAh lithium battery
61094/W/UW	White	Ultra warm white	2200K	1,8W	120lm	III	6	2x4400mAh lithium batteries




61092/W

61092 | 2,5W | SMD | Dimmable | Aluminium

Rechargeable USB socket.

LED BUILT IN · 80 CRI · DIMMABLE · CCT V · 2 YEAR · IP65



Charging time: ≤6,5Hrs
Working time: ≥10Hrs
100% light intensity

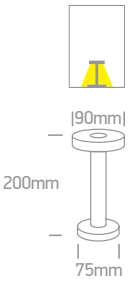

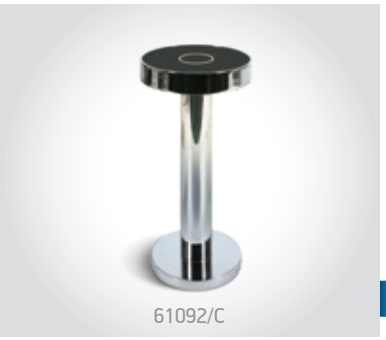
61092/C

61092 | 2,5W | SMD | Dimmable | Aluminium

Rechargeable USB socket.

LED BUILT IN · 80 CRI · DIMMABLE · CCT V · 2 YEAR · IP65



Charging time: ≤6,5Hrs
Working time: ≥10Hrs
100% light intensity

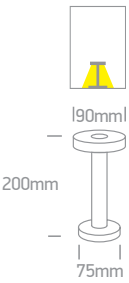


61000

61000 | Charging station for 61090 & 61092 | 100-240V

Charge up to 6 table lamps.

CE · 2 YEAR · IP20



Charging USB adaptor.
Order code 61000A.

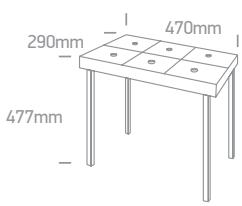

Order Code	Colour	Light Colour	CCT (K)	Watts	Lumen (lm)	Class		Notes
61092/W	White	CCT V	2700K-3000K	2,5W	120lm	III	6	4400mAh lithium battery
61092/C	Chrome	CCT V	2700K-3000K	2,5W	120lm	III	6	4400mAh lithium battery

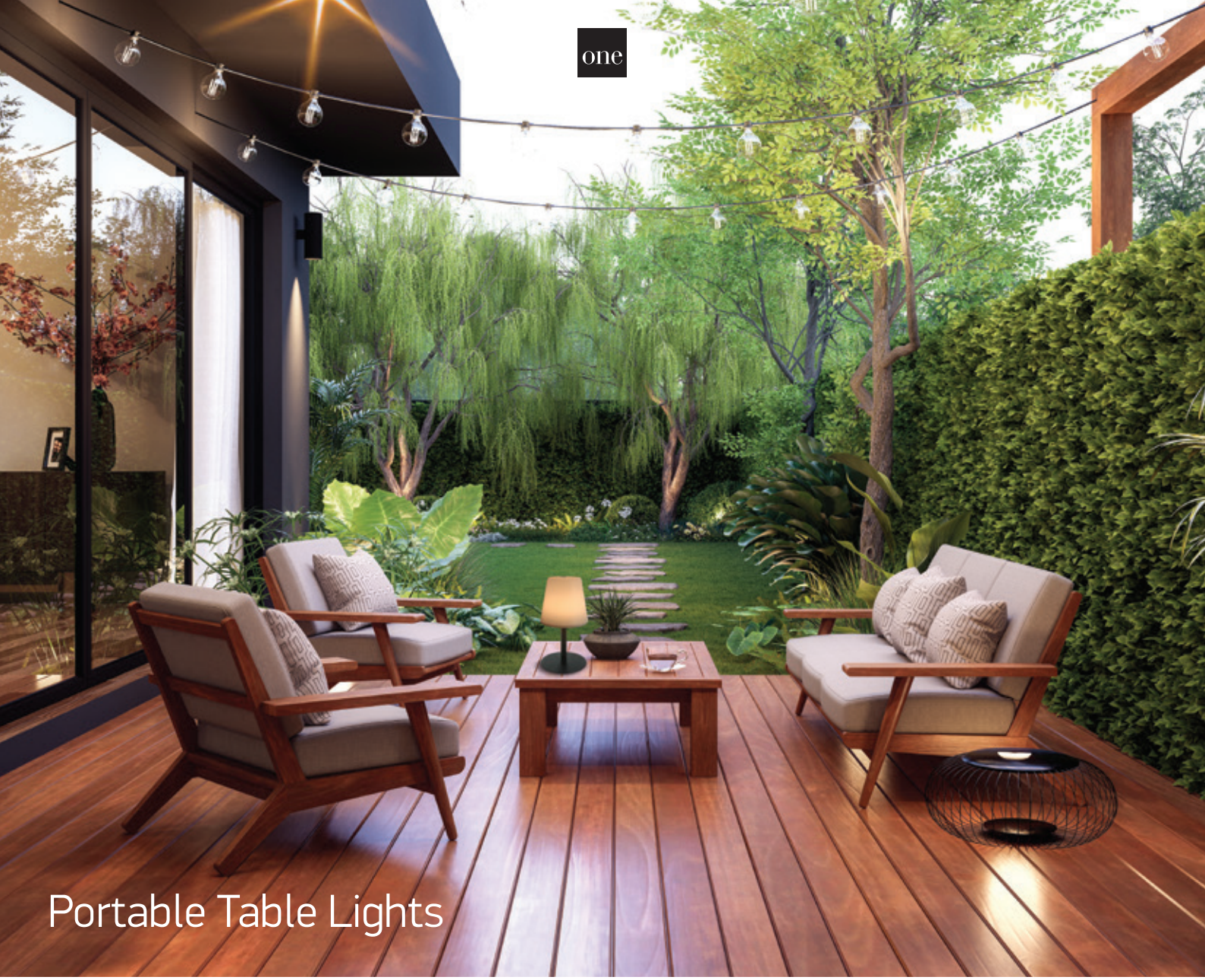

Portable Table Lights



61084/B

61084 | 2W | SMD | Touch switch | 3-Step Dimming | Metal + PC

Rechargeable USB socket.

LED BUILT IN · 3-STEP DIMMABLE · CE · 2 YEAR · IP44



Charging time: 4Hrs
Working time: 8Hrs

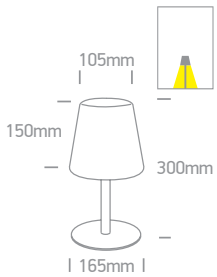



61088/W

61088 | 3W | SMD | 3-Step Dimming | ABS

Rechargeable USB socket.

LED BUILT IN · 80 CRI · 3-STEP DIMMABLE · CE · 2 YEAR · IP65



61088/B

Charging time: 3,5Hrs
Working time:
4Hrs / 8Hrs / 15Hrs
100% / 50% / 25%

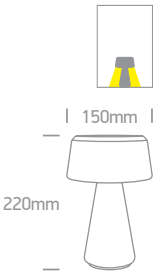

Order Code	Colour	Light Colour	CCT (K)	Watts	Lumen (lm)	Class		Notes
61084/B	Black	Warm white	3000K	2W	80lm	III	8	2200mAh lithium battery
61088/W	White	Warm white	3000K	3W	120lm	III	9	2200mAh lithium battery
61088/B	Black	Warm white	3000K	3W	120lm	III	9	2200mAh lithium battery



Crystal Effect Table Lights



61098/W

61098 | 1,2W | SMD | Touch | 3-Step Dimming | Plastic

Rechargeable USB socket.

LED BUILT IN
80 CRI
3-STEP DIMMABLE
2 YEAR
IP54

Charging time: 2,5Hrs
Working time: 8Hrs

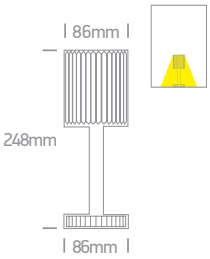



61104/W

61104 | 1,2W | SMD | Touch | 3-Step Dimming | Plastic

Rechargeable USB socket.

LED BUILT IN
80 CRI
3-STEP DIMMABLE
2 YEAR
IP54

Charging time: 2,5Hrs
Working time: 8Hrs

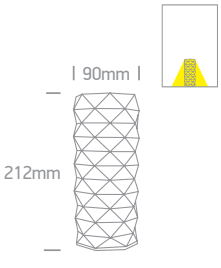

Order Code	Colour	Light Colour	CCT (K)	Watts	Lumen (lm)	Class		Notes
61098/W	Clear	Warm white	3000K	1,2W	60lm	III	10	2000mAh lithium battery
61104/W	Clear	Warm white	3000K	1,2W	60lm	III	10	2000mAh lithium battery



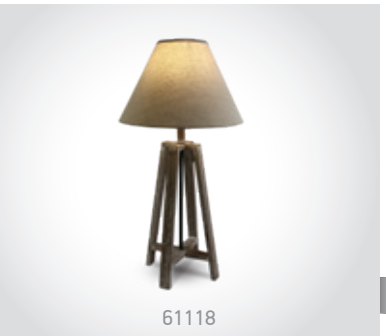
61118

61118 | 12W | E27 | Wood + beige fabric shade — EU Plug.

CE 5 YEAR

IP20



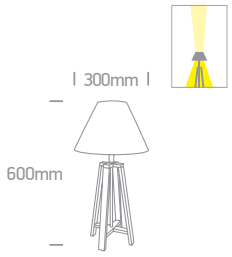

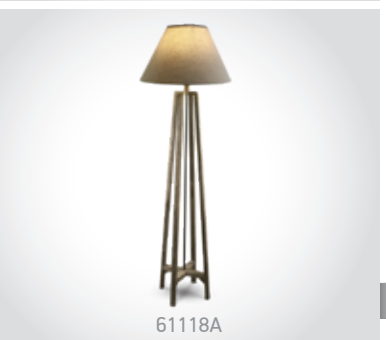
61118A

61118A | 12W | E27 | Wood + beige fabric shade — EU Plug.

CE 5 YEAR

IP20



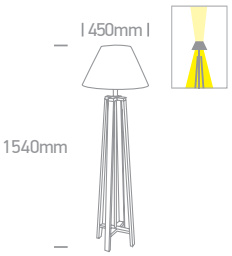

Order Code	Colour	Watts	Input	Class		Notes
61118	Wood	12W	100-240V	⧈	4	With ON/OFF Switch
61118A	Wood	12W	100-240V	⧈	1	With ON/OFF Switch



Retro Lights



62120/BBS

62120 | 12W | E27 | Surface | Recessed | Aluminium







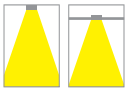

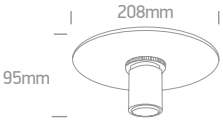



62120A/BBS

62120A | 12W | E27 | Aluminium







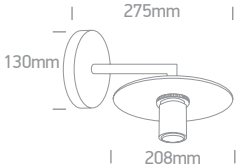

Order Code	Colour	Watts	Input	Class				Notes
62120/BBS	Brushed brass	12W	100-240V		150mm	50mm	4	-
62120A/BBS	Brushed brass	12W	100-240V		-	-	2	-




62156C/B/W

62156C | 65W | SMD | Aluminium

LED BUILT IN
80 CRI
CE
3 YEAR
IP20


62156C/BBS/W

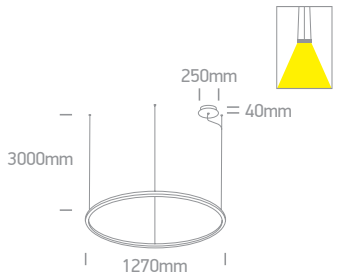


62156D/B/W

62156D | 100W | SMD | Aluminium

LED BUILT IN
80 CRI
CE
3 YEAR
IP20



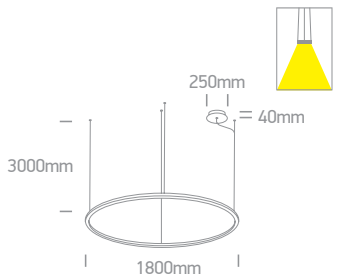

Order Code	Colour	Light Colour	CCT (K)	Watts	Lumen (lm)	Input	Class		Notes
62156C/B/W	Black	Warm white	3000K	65W	4300lm	230V		1	Complete with 1600mA driver
62156C/BBS/W	Brushed brass	Warm white	3000K	65W	4300lm	230V		1	Complete with 1600mA driver
62156D/B/W	Black	Warm white	3000K	100W	6500lm	230V		1	Complete with 2x1200mA drivers

LED Circle Rings





63150 | 48W | SMD | Dimmable | Aluminium

LED BUILT IN | 80 CRI | TRIAC DIMMABLE | CE | 3 YEAR



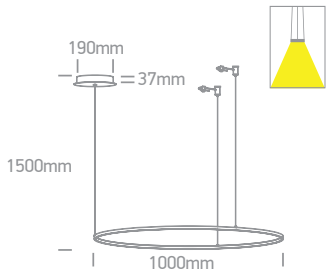



63150A | 65W | SMD | Dimmable | Aluminium

LED BUILT IN | 80 CRI | TRIAC DIMMABLE | CE | 3 YEAR



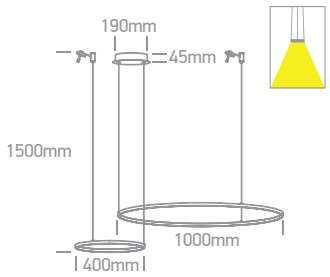



63150B | 65W | SMD | Dimmable | Aluminium

LED BUILT IN | 80 CRI | TRIAC DIMMABLE | CE | 3 YEAR



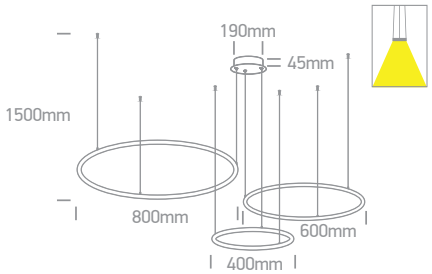



63150C | 100W | SMD | Dimmable | Aluminium

LED BUILT IN | 80 CRI | TRIAC DIMMABLE | CE | 3 YEAR



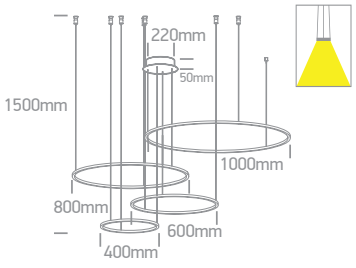

Order Code	Colour	Light Colour	CCT (K)	Watts	Lumen (lm)	Input	Class		Notes
63150/B/W	Black	Warm white	3000K	48W	3550lm	230V		1	Complete with 1200mA dimmable driver
63150A/B/W	Black	Warm white	3000K	65W	4800lm	230V		1	Complete with 2x700mA dimmable drivers
63150B/B/W	Black	Warm white	3000K	65W	4800lm	230V		1	Complete with 2x700mA dimmable drivers
63150C/B/W	Black	Warm white	3000K	100W	7400lm	230V		1	Complete with 2x1200mA dimmable drivers



LED Pendant Circles



63152A/B/W

63152A | 20W | SMD | Dimmable | Aluminium

LED BUILT IN · 80 CRI · TRIAC DIMMABLE · CE · 3 YEAR · IP20



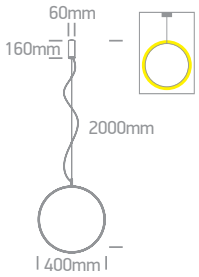



63152B/B/W

63152B | 30W | SMD | Dimmable | Aluminium

LED BUILT IN · 80 CRI · TRIAC DIMMABLE · CE · 3 YEAR · IP20



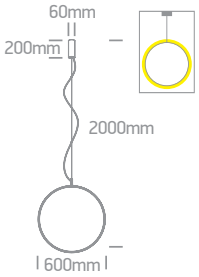



63152C/B/W

63152C | 40W | SMD | Dimmable | Aluminium

LED BUILT IN · 80 CRI · TRIAC DIMMABLE · CE · 3 YEAR · IP20



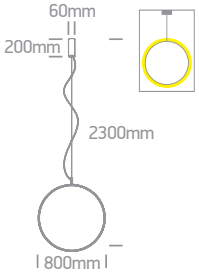

Order Code	Colour	Light Colour	CCT (K)	Watts	Lumen (lm)	Input	Class		Notes
63152A/B/W	Black	Warm white	3000K	20W	1400lm	230V		1	Complete with 500mA dimmable driver
63152B/B/W	Black	Warm white	3000K	30W	2100lm	230V		1	Complete with 700mA dimmable driver
63152C/B/W	Black	Warm white	3000K	40W	2800lm	230V		1	Complete with 1050mA dimmable driver





65148A | 12W | SMD | Aluminium

LED BUILT IN
90 CRI
ADJUSTABLE
2 YEAR
IP20

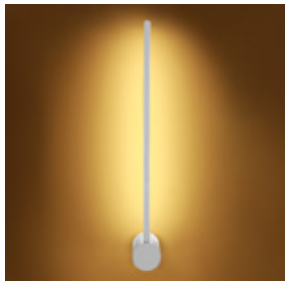

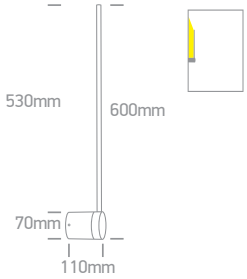



65148A | 12W | SMD | Aluminium

LED BUILT IN
90 CRI
ADJUSTABLE
2 YEAR
IP20



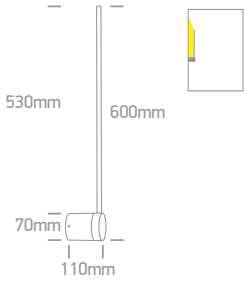



65148B | 15W | SMD | Aluminium

LED BUILT IN
90 CRI
ADJUSTABLE
2 YEAR
IP20

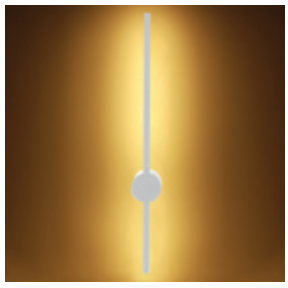

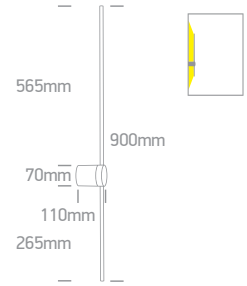



65148B | 15W | SMD | Aluminium

LED BUILT IN
90 CRI
ADJUSTABLE
2 YEAR
IP20



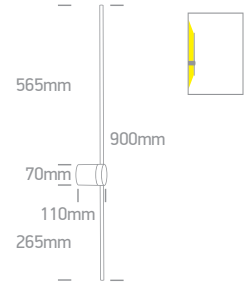

Order Code	Colour	Light Colour	CCT (K)	Watts	Lumen (lm)	Input	Class		Notes
65148A/W/W	White	Warm white	3000K	12W	950lm	230V		12	Complete with 280mA driver
65148A/B/W	Black	Warm white	3000K	12W	950lm	230V		12	Complete with 280mA driver
65148B/W/W	White	Warm white	3000K	15W	1200lm	230V		12	Complete with 350mA driver
65148B/B/W	Black	Warm white	3000K	15W	1200lm	230V		12	Complete with 350mA driver

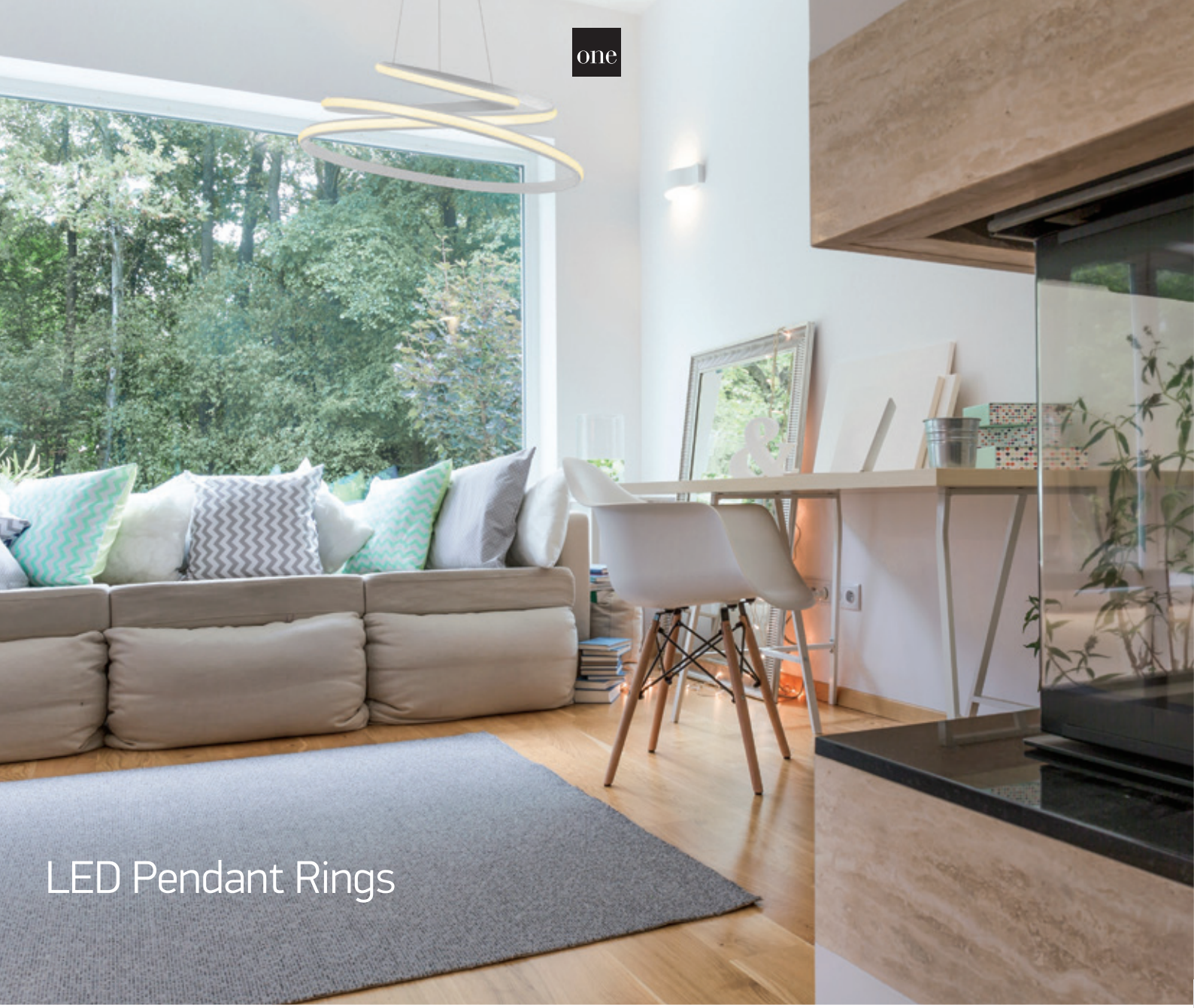

LED Pendant Rings



63046/W

63046 | 25W | SMD | Steel + aluminium

Oval shape.

LED BUILT IN

80 CRI

CE

2 YEAR

IP20



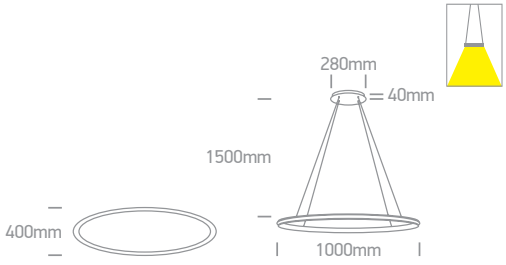



63046A/W

63046A | 45W | SMD | Steel + aluminium

LED BUILT IN

80 CRI

CE

2 YEAR

IP20



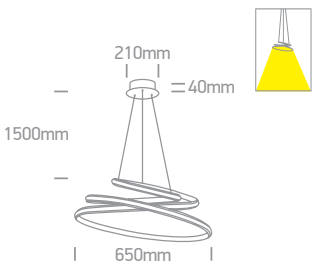

Order Code	Colour	Light Colour	CCT (K)	Watts	Lumen (lm)	Input	Class		Notes
63046/W	White	Warm white	3000K	25W	1540lm	230V		1	Complete with 24V DC driver
63046A/W	White	Warm white	3000K	45W	2700lm	230V		1	Complete with 24V DC driver

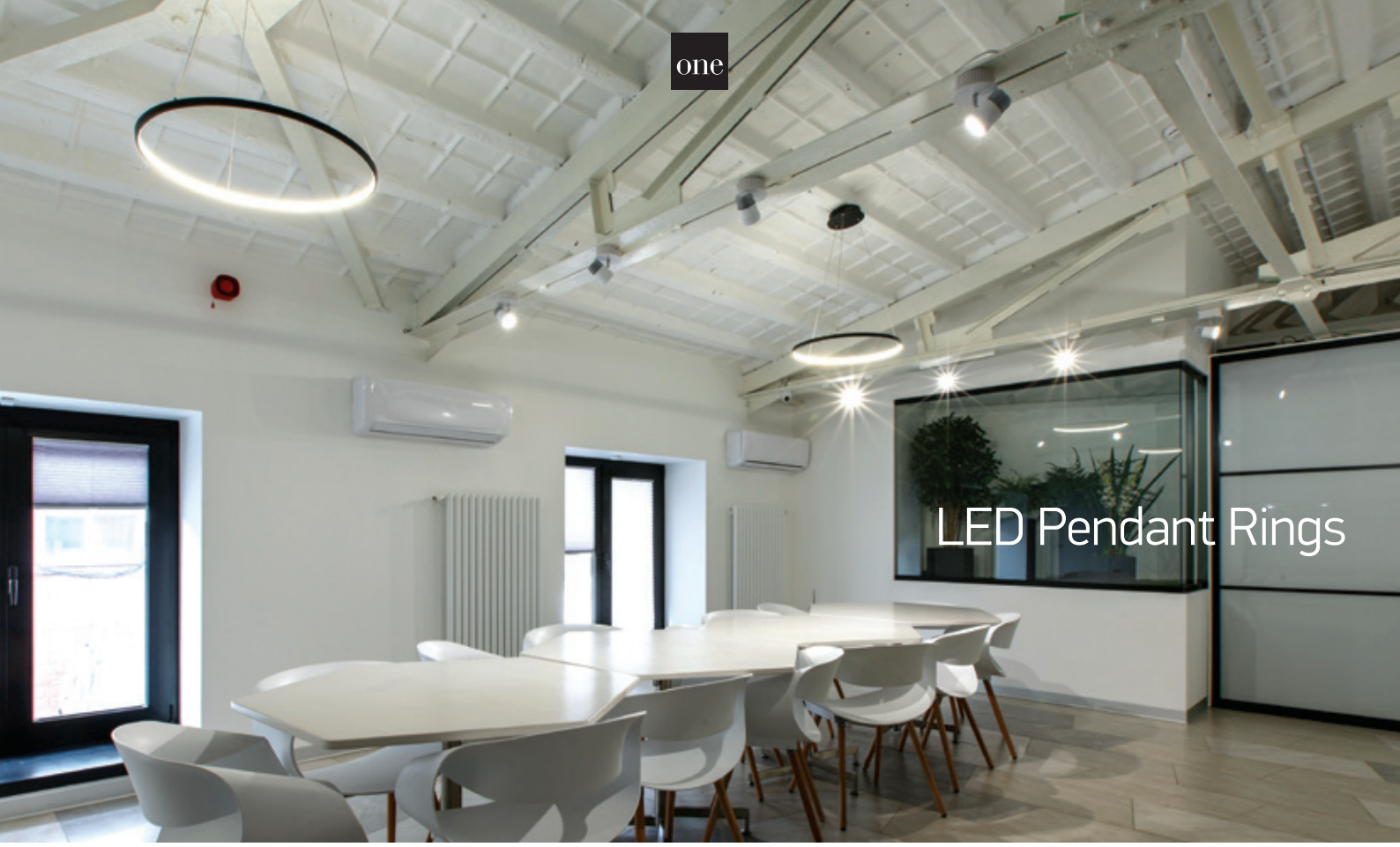


63048/B

63048 | 19W | SMD | Steel + aluminium

LED BUILT IN
80 CRI
CE
2 YEAR
IP20



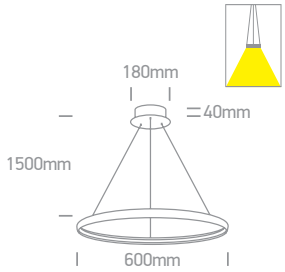


63048/C

63048 | 19W | SMD | Steel + aluminium

LED BUILT IN
80 CRI
CE
2 YEAR
IP20



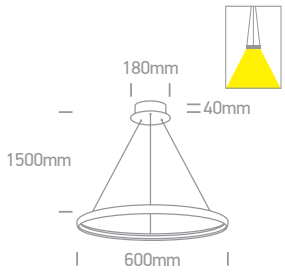


63050/W

63050 | 40W | SMD | Steel + aluminium

LED BUILT IN
80 CRI
CE
2 YEAR
IP20

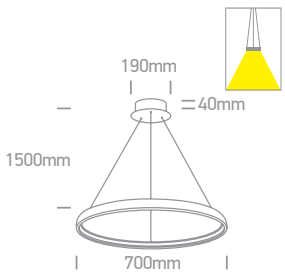

Order Code	Colour	Light Colour	CCT (K)	Watts	Lumen (lm)	Input	Class		Notes
63048/B	Black	Warm white	3000K	19W	1000lm	230V		1	Complete with 24V DC driver
63048/C	Chrome	Warm white	3000K	19W	1000lm	230V		1	Complete with 24V DC driver
63050/W	White	Warm white	3000K	40W	2250lm	230V		1	Complete with 24V DC driver



LED Pendant Rings



63114/W/W

63114 | 40W | SMD | Metal + ABS

LED BUILT IN

80 CRI

CE

2 YEAR

IP20

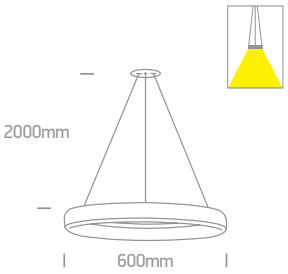



63114/B/W

63114 | 40W | SMD | Metal + ABS

LED BUILT IN

80 CRI

CE

2 YEAR

IP20

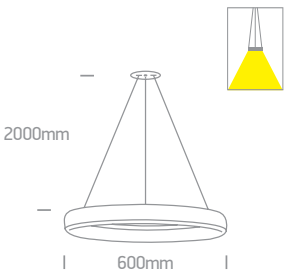



63156/B/W

63156 | 50W | SMD | Aluminium

LED BUILT IN

90 CRI

CE

3 YEAR

new

DARK LIGHT

IP20



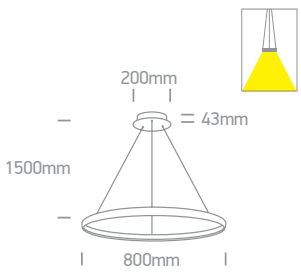

Order Code	Colour	Light Colour	CCT (K)	Watts	Lumen (lm)	Input	Class		Notes
63114/W/W	White	Warm white	3000K	40W	2400lm	230V		1	Complete with 1000mA driver
63114/B/W	Black	Warm white	3000K	40W	2400lm	230V		1	Complete with 1000mA driver
63156/B/W	Black	Warm white	3000K	50W	4000lm	230V		1	Complete with 1200mA driver





63144A | 40W | SMD | Steel + aluminium + acrylic

LED BUILT IN

80 CRI

CE

2 YEAR

IP20





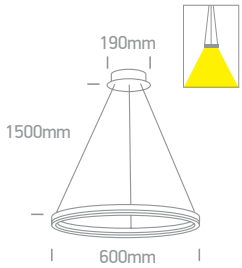



63144B | 60W | SMD | Steel + aluminium + acrylic

LED BUILT IN

80 CRI

CE

2 YEAR

IP20





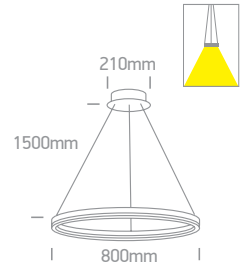

Order Code	Colour	Light Colour	CCT (K)	Watts	Lumen (lm)	Input	Class		Notes
63144A/W/W	White	Warm white	3000K	40W	4350lm	230V		1	Complete with 650mA driver
63144A/B/W	Black	Warm white	3000K	40W	4350lm	230V		1	Complete with 650mA driver
63144A/BS/W	Brass	Warm white	3000K	40W	4350lm	230V		1	Complete with 650mA driver
63144B/W/W	White	Warm white	3000K	60W	6800lm	230V		1	Complete with 1050mA driver
63144B/B/W	Black	Warm white	3000K	60W	6800lm	230V		1	Complete with 1050mA driver
63144B/BS/W	Brass	Warm white	3000K	60W	6800lm	230V		1	Complete with 1050mA driver

LED Pendant Rings





62144NB/W/W

62144NB | 50W | SMD | Aluminium

LED BUILT IN

80 CRI CE 3 YEAR

IP20



62144NB/B/W

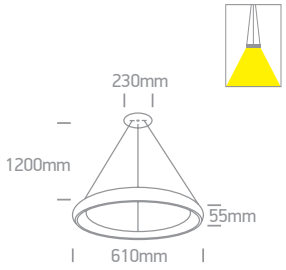



62144NB/BBS/W

62144NB | 50W | SMD | Aluminium

LED BUILT IN

80 CRI CE 3 YEAR

IP20

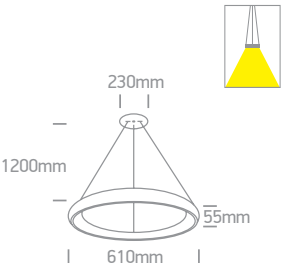

Order Code	Colour	Light Colour	CCT (K)	Watts	Lumen (lm)	Input	Class		Notes
62144NB/W/W	White	Warm white	3000K	50W	3000lm	230V		1	Complete with 1200mA driver
62144NB/B/W	Black	Warm white	3000K	50W	3000lm	230V		1	Complete with 1200mA driver
62144NB/BBS/W	Brushed brass	Warm white	3000K	50W	3000lm	230V		1	Complete with 1200mA driver

LED Pendant Rings
CCT V



62144NB/BGL/V



62144NB/W/V

62144NB | 50W | SMD | Dimmable | Aluminium

new IP20

LED BUILT IN | 90 CRI | TRIAC DIMMABLE | CCT V | CE | 3 YEAR

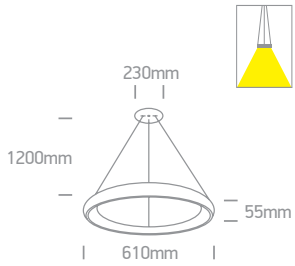



62144NB/B/V

62144NB | 50W | SMD | Dimmable | Aluminium

new IP20

LED BUILT IN | 90 CRI | TRIAC DIMMABLE | CCT V | CE | 3 YEAR

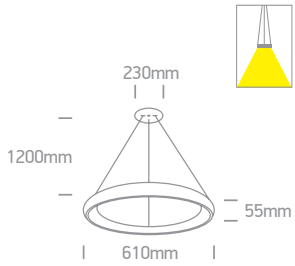



62144NB/BBS/V

62144NB | 50W | SMD | Dimmable | Aluminium

new IP20

LED BUILT IN | 90 CRI | TRIAC DIMMABLE | CCT V | CE | 3 YEAR

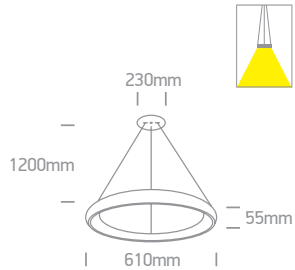



62144NB/BGL/V

62144NB | 50W | SMD | Dimmable | Aluminium

new IP20

LED BUILT IN | 90 CRI | TRIAC DIMMABLE | CCT V | CE | 3 YEAR

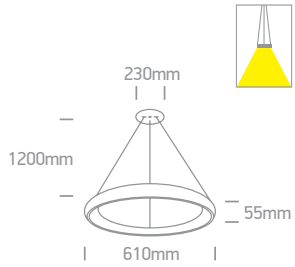

Order Code	Colour	Light Colour	CCT (K)	Watts	Lumen (lm)	Input	Class		Notes
62144NB/W/V	White	CCT V	2700K-3000K-4000K	50W	4250lm	230V		1	Complete with 1050mA dimmable driver
62144NB/B/V	Black	CCT V	2700K-3000K-4000K	50W	4250lm	230V		1	Complete with 1200mA dimmable driver
62144NB/BBS/V	Brushed brass	CCT V	2700K-3000K-4000K	50W	4250lm	230V		1	Complete with 1200mA dimmable driver
62144NB/BGL/V	Brushed gold	CCT V	2700K-3000K-4000K	50W	4250lm	230V		1	Complete with 1200mA dimmable driver



Pendant Cones



63076A | 5W | COB | Aluminium

LED BUILT IN
90 CRI
CE
3 YEAR
IP20



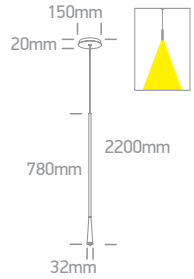



63076C | 5x5W | COB | Aluminium

LED BUILT IN
90 CRI
CE
3 YEAR
IP20



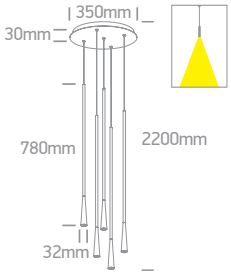

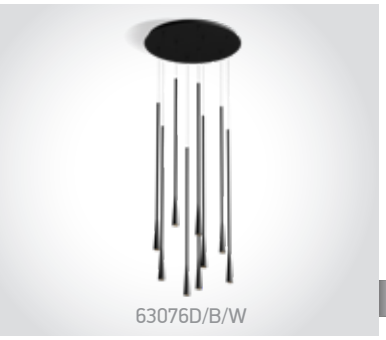

63076D | 9x5W | COB | Aluminium

LED BUILT IN
90 CRI
CE
3 YEAR
IP20



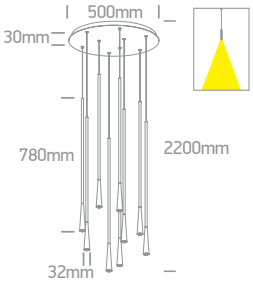

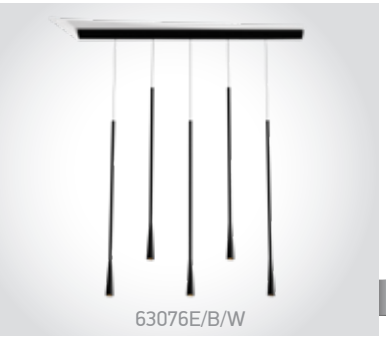

63076E | 5x5W | COB | Aluminium

LED BUILT IN
90 CRI
CE
3 YEAR
IP20



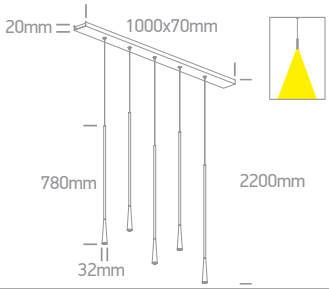

Order Code	Colour	Light Colour	CCT (K)	Watts	Lumen (lm)	Input	Class		Notes
63076A/B/W	Black	Warm white	3000K	5W	300lm	230V		6	Complete with 500mA driver
63076C/B/W	Black	Warm white	3000K	5x5W	1500lm	230V		1	Complete with 2x500mA drivers
63076D/B/W	Black	Warm white	3000K	9x5W	2700lm	230V		1	Complete with 3x500mA drivers
63076E/B/W	Black	Warm white	3000K	5x5W	1500lm	230V		1	Complete with 5x500mA drivers



The Swirl Range Pendants



63062/BS

63062 | 36W | SMD | Steel + aluminium + acrylic

LED BUILT IN
80 CRI
CE
2 YEAR
IP20



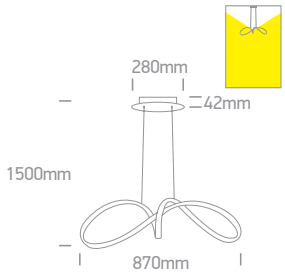



63068A/BS

63068A | 40W | SMD | Steel + aluminium + acrylic

LED BUILT IN
80 CRI
CE
2 YEAR
IP20



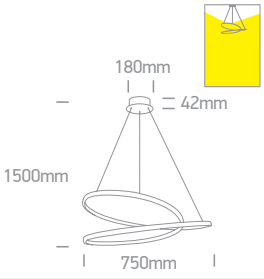



63066A/W

63066A | 30W | SMD | Steel + aluminium

LED BUILT IN
80 CRI
CE
2 YEAR
IP20



63066A/B

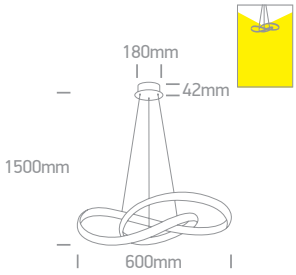

Order Code	Colour	Light Colour	CCT (K)	Watts	Lumen (lm)	Input	Class		Notes
63062/BS	Brass	Warm white	3000K	36W	1800lm	230V		1	Complete with 24V DC driver
63068A/BS	Brass	Warm white	3000K	40W	2400lm	230V		1	Complete with 24V DC driver
63066A/W	White	Warm white	3000K	30W	1800lm	230V		1	Complete with 24V DC driver
63066A/B	Black	Warm white	3000K	30W	1800lm	230V		1	Complete with 24V DC driver

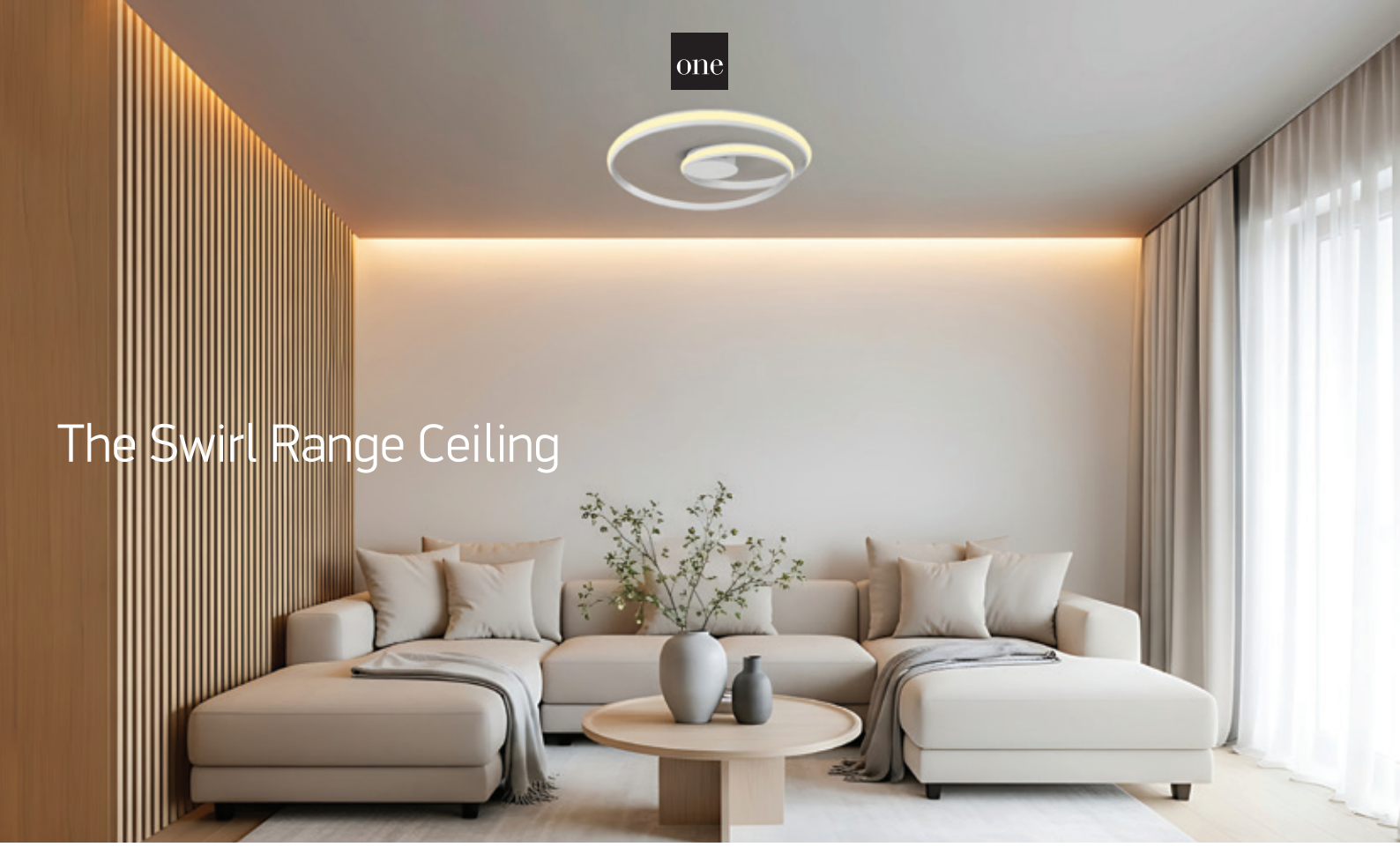

The Swirl Range Ceiling



63066/W

63066 | 30W | SMD | Steel + aluminium

LED BUILT IN

80 CRI CE 2 YEAR

IP20

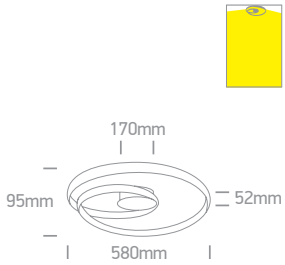

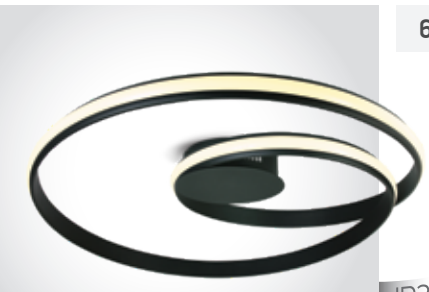

63066/B

63066 | 30W | SMD | Steel + aluminium

LED BUILT IN

80 CRI CE 2 YEAR

IP20

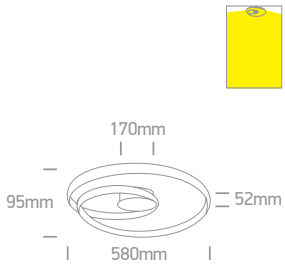



63068/BS

63068 | 30W | SMD | Steel + aluminium + acrylic

LED BUILT IN

80 CRI CE 2 YEAR

IP20

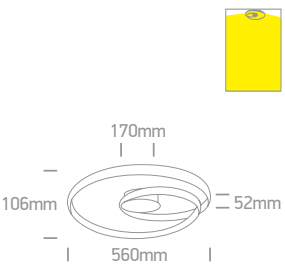

Order Code	Colour	Light Colour	CCT (K)	Watts	Lumen (lm)	Input	Class		Notes
63066/W	White	Warm white	3000K	30W	1500lm	230V		1	Complete with 24V DC driver
63066/B	Black	Warm white	3000K	30W	1500lm	230V		1	Complete with 24V DC driver
63068/BS	Brass	Warm white	3000K	30W	1500lm	230V		1	Complete with 24V DC driver

The Swirl Range Ceiling



63154A | 40W | SMD | Dimmable | Aluminium


63154A/B/W

LED BUILT IN
80 CRI
TRIAC DIMMABLE
3 YEAR
IP20


63154A/CH/W

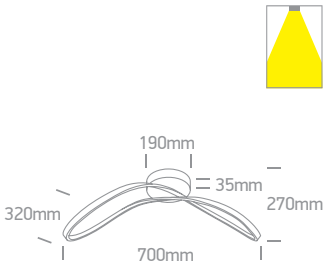

63154B | 20W | SMD | Dimmable | Aluminium


63154B/B/W

LED BUILT IN
80 CRI
TRIAC DIMMABLE
3 YEAR
IP20


63154B/CH/W

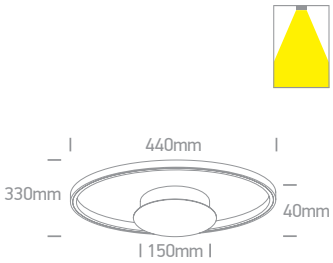

63154C | 40W | SMD | Dimmable | Aluminium


63154C/B/W

LED BUILT IN
80 CRI
TRIAC DIMMABLE
3 YEAR
IP20


63154C/CH/W

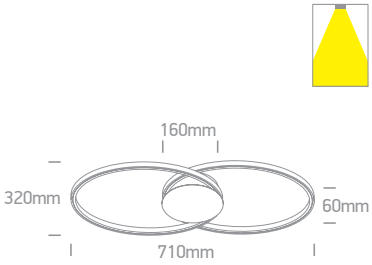

63154D | 60W | SMD | Dimmable | Aluminium


63154D/B/W

LED BUILT IN
80 CRI
TRIAC DIMMABLE
3 YEAR
IP20


63154D/CH/W

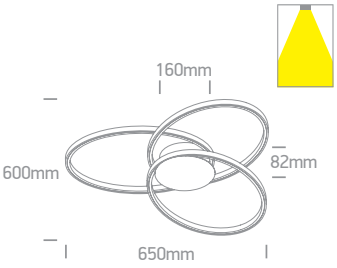

Order Code	Colour	Light Colour	CCT (K)	Watts	Lumen (lm)	Input	Class		Notes
63154A/B/W	Black	Warm white	3000K	40W	2800lm	230V		1	Complete with 1050mA dimmable driver
63154A/CH/W	Champagne	Warm white	3000K	40W	2800lm	230V		1	Complete with 1050mA dimmable driver
63154B/B/W	Black	Warm white	3000K	20W	1400lm	230V		1	Complete with 500mA dimmable driver
63154B/CH/W	Champagne	Warm white	3000K	20W	1400lm	230V		1	Complete with 500mA dimmable driver
63154C/B/W	Black	Warm white	3000K	40W	2800lm	230V		1	Complete with 1050mA dimmable driver
63154C/CH/W	Champagne	Warm white	3000K	40W	2800lm	230V		1	Complete with 1050mA dimmable driver
63154D/B/W	Black	Warm white	3000K	60W	4200lm	230V		1	Complete with 2x700mA dimmable drivers
63154D/CH/W	Champagne	Warm white	3000K	60W	4200lm	230V		1	Complete with 2x700mA dimmable drivers





61086/W

61086 | 10W | SMD | Steel + aluminium + acrylic

With ON/OFF Switch / EU Plug.

LED BUILT IN | 80 CRI | CE | 2 YEAR | IP20



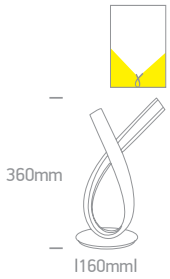



61086/B

61086 | 10W | SMD | Steel + aluminium + acrylic

With ON/OFF Switch / EU Plug.

LED BUILT IN | 80 CRI | CE | 2 YEAR | IP20



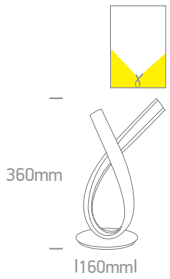



61086/BS

61086 | 10W | SMD | Steel + aluminium + acrylic

With ON/OFF Switch / EU Plug.

LED BUILT IN | 80 CRI | CE | 2 YEAR | IP20

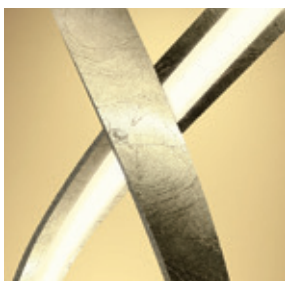

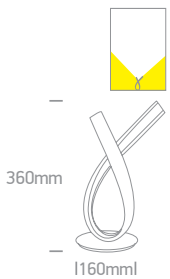

Order Code	Colour	Light Colour	CCT (K)	Watts	Lumen (lm)	Input	Class		Notes
61086/W	White	Warm white	3000K	10W	550lm	230V	☐	5	Complete with 24V DC driver
61086/B	Black	Warm white	3000K	10W	550lm	230V	☐	5	Complete with 24V DC driver
61086/BS	Brass	Warm white	3000K	10W	550lm	230V	☐	5	Complete with 24V DC driver



The Ribbon Floor Lights



61086A/W

61086A | 29W | SMD | Steel + aluminium + acrylic

With ON/OFF Switch / EU Plug.

LED BUILT IN

80 CRI

CE

2 YEAR

IP20



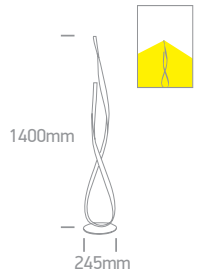



61086A/B

61086A | 29W | SMD | Steel + aluminium + acrylic

With ON/OFF Switch / EU Plug.

LED BUILT IN

80 CRI

CE

2 YEAR

IP20



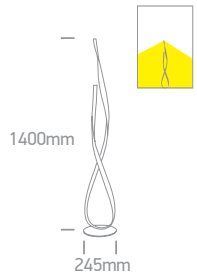

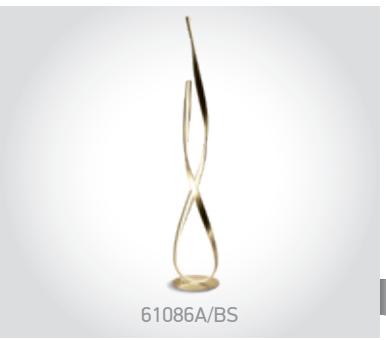

61086A/BS

61086A | 29W | SMD | Steel + aluminium + acrylic

With ON/OFF Switch / EU Plug.

LED BUILT IN

80 CRI

CE

2 YEAR

IP20

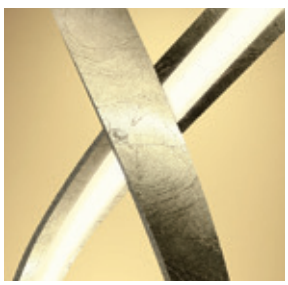

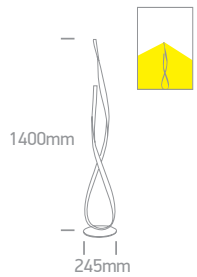

Order Code	Colour	Light Colour	CCT (K)	Watts	Lumen (lm)	Input	Class		Notes
61086A/W	White	Warm white	3000K	29W	1740lm	230V	☐	1	Complete with 24V DC driver
61086A/B	Black	Warm white	3000K	29W	1740lm	230V	☐	1	Complete with 24V DC driver
61086A/BS	Brass	Warm white	3000K	29W	1740lm	230V	☐	1	Complete with 24V DC driver



The Crystal Swirl Range



63054A/B

63054A | 20W | SMD | Steel + aluminium + acrylic crystal look

LED BUILT IN

80 CRI

CE

2 YEAR

IP20



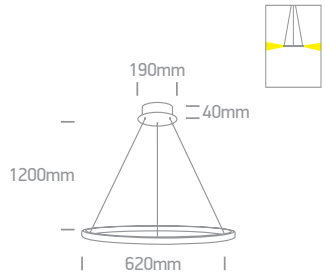



63054C/B

63054C | 150W | SMD | Steel + aluminium + acrylic crystal look

LED BUILT IN

80 CRI

CE

2 YEAR

IP20



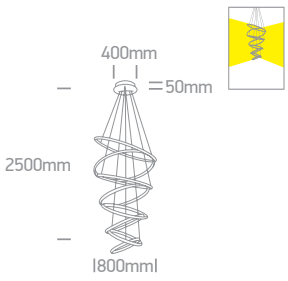

Order Code	Colour	Light Colour	CCT (K)	Watts	Lumen (lm)	Input	Class		Notes
63054A/B	Black	Warm white	3000K	20W	1000lm	230V	⏚	1	Complete with 24V DC driver
63054C/B	Black	Warm white	3000K	150W	8500lm	230V	⏚	1	Complete with 24V DC driver

The Light Bars





63056 | 65W | SMD | Steel + aluminium + acrylic

LED BUILT IN

80 CRI

CE

2 YEAR

IP20



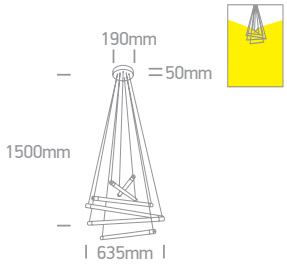

Order Code	Colour	Light Colour	CCT (K)	Watts	Lumen (lm)	Input	Class		Notes
63056/BBS	Brushed brass	Warm white	3000K	65W	3900lm	230V	⏚	1	Complete with 24V DC driver

Mushroom Pendants



63058/BGL/W

63058 | 60W | SMD | Aluminium

LED BUILT IN

80 CRI CE 2 YEAR

IP20

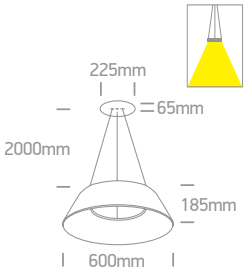



63058/BBR/W

63058 | 60W | SMD | Aluminium

LED BUILT IN

80 CRI CE 2 YEAR

IP20

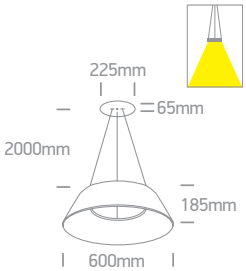

Order Code	Colour	Light Colour	CCT (K)	Watts	Lumen (lm)	Input	Class		Notes
63058/BGL/W	Brushed gold	Warm white	3000K	60W	4200lm	230V		1	Complete with 1400mA driver
63058/BBR/W	Brushed brown	Warm white	3000K	60W	4200lm	230V		1	Complete with 1400mA driver



LED Pendant Rings



62142NB/AN/V

62142NB | 42W | SMD | Aluminium

LED BUILT IN

90 CRI

CCT V

CE

3 YEAR

IP20



62142NB/W/V

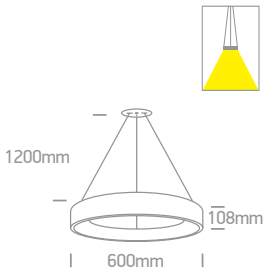



62142NB/W/W

62142NB | 42W | SMD | Aluminium

LED BUILT IN

80 CRI

CE

3 YEAR

IP20

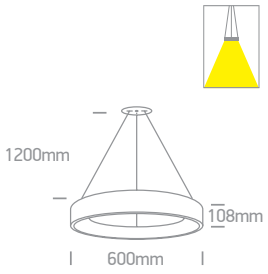



62180NB/B/W

62180NB | 80W | SMD | Metal base + aluminium + PMMA

LED BUILT IN

80 CRI

CE

2 YEAR

IP20



62180NB/W/W

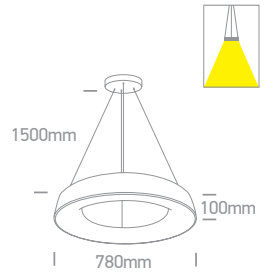

Order Code	Colour	Light Colour	CCT (K)	Watts	Lumen (lm)	Input	Class		Notes
62142NB/W/V	White	CCT V	2700K-3000K-4000K	42W	3570lm	230V		1	Complete with 1050mA driver
62142NB/AN/V	Anthracite	CCT V	2700K-3000K-4000K	42W	3570lm	230V		1	Complete with 1050mA driver
62142NB/W/W	White	Warm white	3000K	42W	3570lm	230V		1	Complete with 1050mA driver
62180NB/W/W	White	Warm white	3000K	80W	5600lm	230V		1	Complete with 2x1000mA drivers
62180NB/B/W	Black	Warm white	3000K	80W	5600lm	230V		1	Complete with 2x1000mA drivers





62148A/W

62148A | 23W | SMD | Metal base + PC

LED BUILT IN · 80 CRI · CE · 3 YEAR

IP20



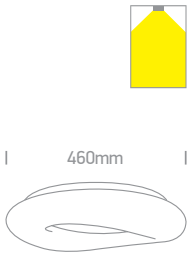



62148B/W

62148B | 40W | SMD | Metal base + PC

LED BUILT IN · 80 CRI · CE · 3 YEAR

IP20



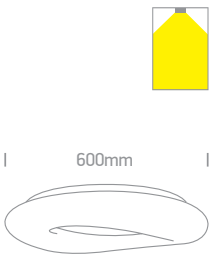

Order Code	Colour	Light Colour	CCT (K)	Watts	Lumen (lm)	Input	Class		Notes
62148A/W	White	Warm white	3000K	23W	1900lm	230V	⏚	1	Complete with 500mA driver
62148B/W	White	Warm white	3000K	40W	3200lm	230V	⏚	1	Complete with 1000mA driver




63110C/W

63110C | 80W | SMD | Metal base + PC

LED BUILT IN
80 CRI
CE
3 YEAR
IP20



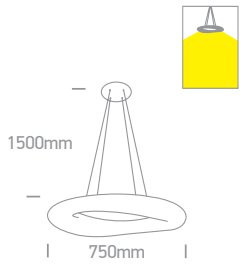


63112/W

63112 | 60W | SMD | Metal + Plastic

LED BUILT IN
80 CRI
CE
2 YEAR
IP20



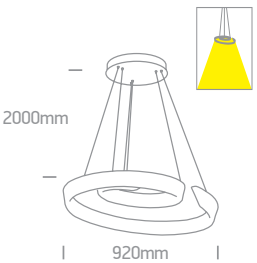

Order Code	Colour	Light Colour	CCT (K)	Watts	Lumen (lm)	Input	Class		Notes
63110C/W	White	Warm white	3000K	80W	6400lm	230V		1	Complete with 2x1000mA drivers
63112/W	White	Warm white	3000K	60W	4800lm	230V		1	Complete with 1300mA driver



The Nordic Decorative Range


63174C/BS

63174C | 3x8W | E14 | Metal + glass

IP20


Suitable for E14 LED lamps.

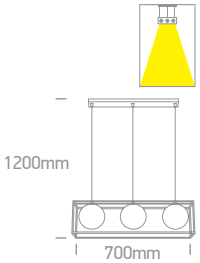

Order Code	Colour	Watts	Input	Class		Notes
63174C/BS	Brass	3x8W	100-240V		1	-





62172B/BS

62172B | 3x12W | E27 | Metal

3 YEAR

IP20



Suitable for E27 LED lamp.

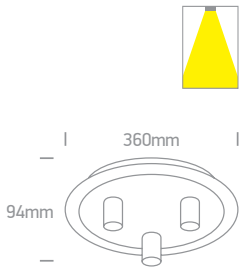



62172C/BS

62172C | 6x12W | E27 | Metal

3 YEAR

IP20



Suitable for E27 LED lamp.

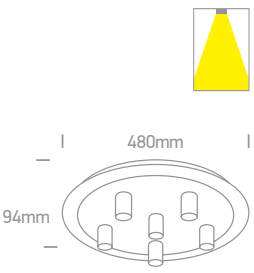

Order Code	Colour	Watts	Input	Class		Notes
62172B/BS	Brass	3x12W	100-240V		5	-
62172C/BS	Brass	6x12W	100-240V		5	-



Retro Classic Range

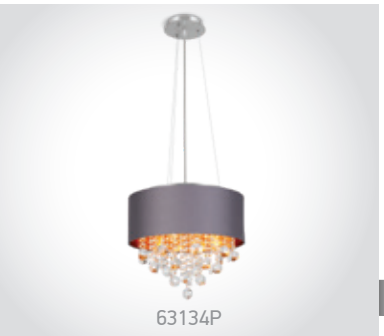

63134P

63134P | 4x8W | E14 | Fabric + glass

3 YEAR

IP20



Suitable for E14 LED lamps.

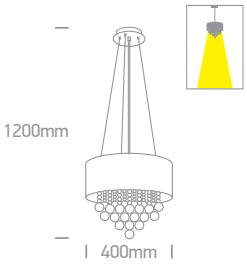

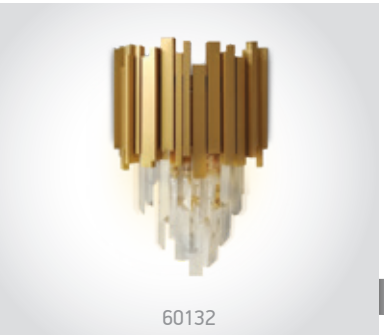

60132

60132 | 2x8W | E14 | Aluminium + glass

3 YEAR

IP20



Suitable for E14 LED lamps.

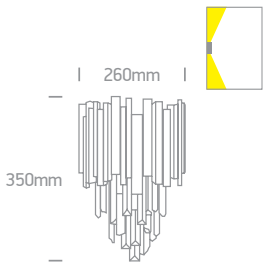

Order Code	Colour	Watts	Input	Class		Notes
63134P	Dark grey	4x8W	100-240V		1	-
60132	Brass	2x8W	100-240V		8	-





63116A/BBS

63116A | 5x9W | G9 | Steel

CE 5 YEAR

IP20



Suitable for G9 LED lamp.

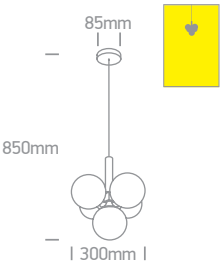



61116/BBS

61116 | 9W | G9 | Steel

EU Schuko Plug.

CE 5 YEAR

IP20

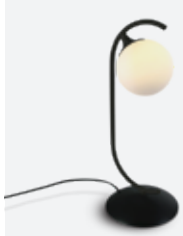

61116/B

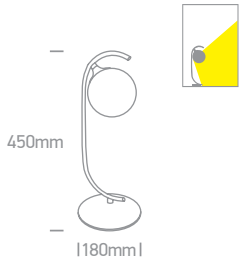

Order Code	Colour	Watts	Input	Class			Notes
63116A/BBS	Brushed brass	5x9W	100-240V		-	2	-
61116/B	Black	9W	100-240V		150cm	4	With ON/OFF Switch
61116/BBS	Brushed brass	9W	100-240V		150cm	4	With ON/OFF Switch



Modern Glass Art Range

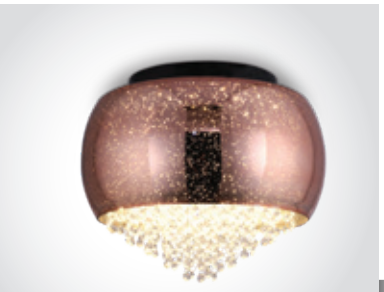

62170A

62170A | 4x9W | G9 | Metal + glass

CE 3 YEAR

IP20



Suitable for G9 LED lamps.

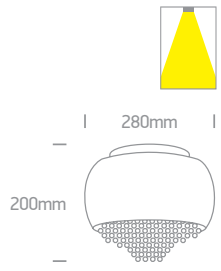



62170B

62170B | 6x9W | G9 | Metal + glass

CE 3 YEAR

IP20



Suitable for G9 LED lamps.

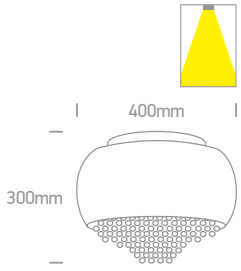

Order Code	Colour	Watts	Input	Class		Notes
62170A	Copper	4x9W	100-240V		1	-
62170B	Copper	6x9W	100-240V		1	-

The Classic Retro Range





60162

IP20

60162 | 2x9W | G9 | Metal + Plastic beads + glass

3 YEAR



Suitable for G9 LED lamps.

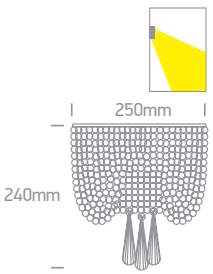

Order Code	Colour	Watts	Input	Class		Notes
60162	Chrome	2x9W	100-240V		8	-

The Classic Range



60178B/C



62184B/C/W



60178B/C

60178B | 4x9W | G9 | Metal + glass

3 YEAR

IP20



Suitable for G9 LED lamps.

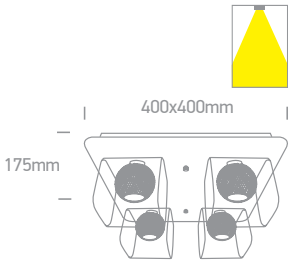



62166B

62166B | 5x9W | G9 | Metal + glass

3 YEAR

IP20



Suitable for G9 LED lamps.

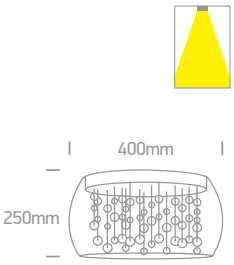



63166P

63166P | 5x9W | G9 | Metal + glass

3 YEAR

IP20



Suitable for G9 LED lamps.

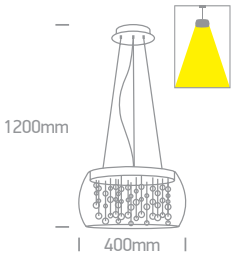

Order Code	Colour	Watts	Input	Class		Notes
60178B/C	Chrome	4x9W	100-240V		1	-
62166B	Chrome	5x9W	100-240V		2	-
63166P	Chrome	5x9W	100-240V		2	-

The Classic Range





62184B/C/W

62184B | 24W | SMD | Metal + glass

LED BUILT IN

80 CRI

CE

3 YEAR

IP20



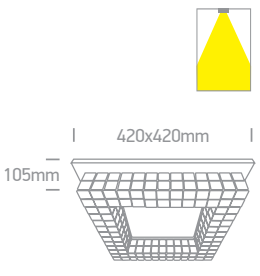

Order Code	Colour	Light Colour	CCT (K)	Watts	Lumen (lm)	Input	Class		Notes
62184B/C/W	Chrome	Warm white	3000K	24W	1300lm	230V	⏚	1	Complete with 300mA driver



Hotel & Bedroom

Pages 557-566

16



The Hotel Range
Metal

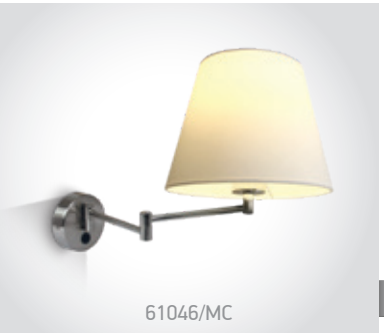
61046/MC

61046 | 12W | E27 | Metal + white fabric shade

ADJUSTABLE

2 YEAR

IP20


Suitable for E27 LED lamp.

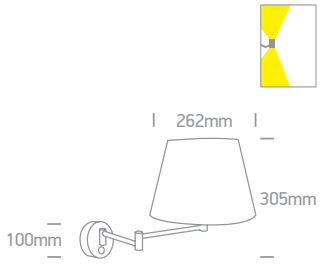

Order Code	Colour	Watts	Input	Class		Notes
61046/MC	Brushed chrome	12W	100-240V	⏚	8	With ON/OFF Switch

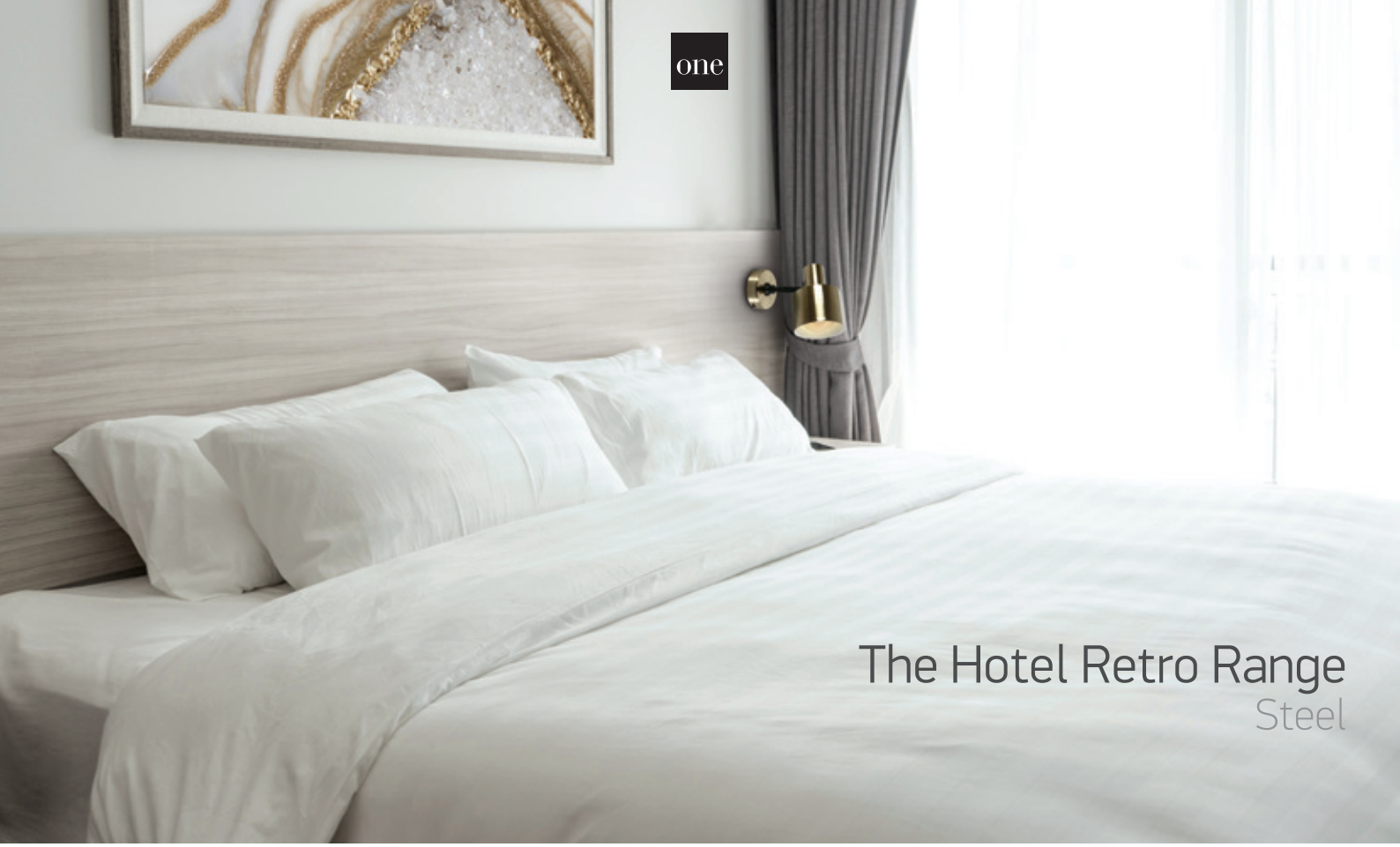

The Hotel Retro Range
Steel



60118/B

60118 | 10W | E27 | Steel

ADJUSTABLE 5 YEAR

IP20



Suitable for E27 LED lamp.

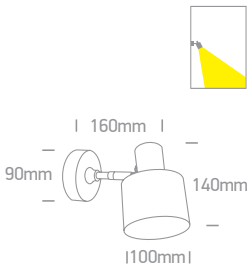



60118/BBS

60118 | 10W | E27 | Steel

ADJUSTABLE 5 YEAR

IP20



Suitable for E27 LED lamp.

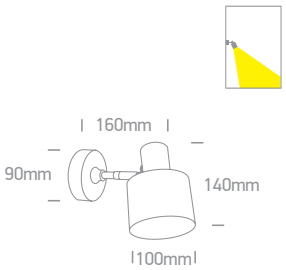



61116A/BBS

61116A | 10W | E27 | Steel

EU Schuko Plug.

ADJUSTABLE 5 YEAR

IP20



Suitable for E27 LED lamp.

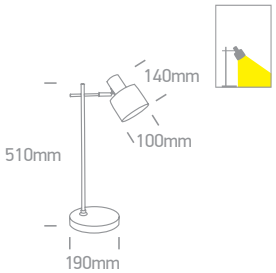

Order Code	Colour	Watts	Input	Class			Notes
60118/B	Black	10W	100-240V		-	4	-
60118/BBS	Brushed brass	10W	100-240V		-	4	-
61116A/BBS	Brushed brass	10W	100-240V		150cm	4	With ON/OFF Switch



Reading Spots
Aluminium


65746/W/W

65746 | 3W | LED | Aluminium — With ON/OFF Switch.

LED BUILT IN · 90 CRI · ADJUSTABLE · CE · 3 YEAR · IP20


65746/B/W

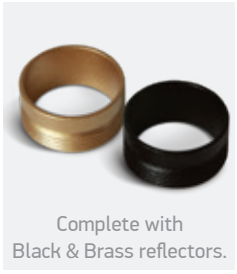
Complete with Black & Brass reflectors.

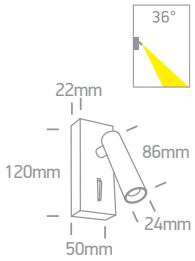


65746A/W/W

65746A | 3W | LED | USB | Aluminium — With switch, USB type A and USB type C.

LED BUILT IN · 90 CRI · ADJUSTABLE · CE · 3 YEAR · IP20


65746A/B/W

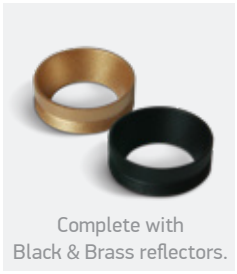
Complete with Black & Brass reflectors.

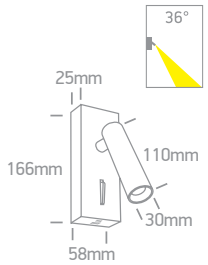


65746R/W/W

65746R | 3W | LED | Wall recessed | Aluminium — With ON/OFF Switch.

LED BUILT IN · 90 CRI · ADJUSTABLE · CE · 3 YEAR · IP20


65746R/B/W

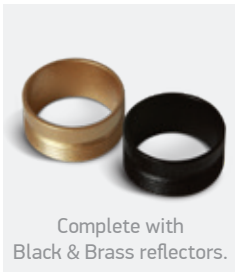
Complete with Black & Brass reflectors.

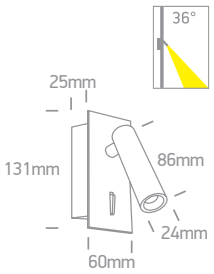


65746RA/B/W

65746RA | 3W | SMD | Wall recessed | Aluminium — With switch, USB type A and USB type C.

LED BUILT IN · 90 CRI · ADJUSTABLE · CE · 3 YEAR · new · IP20

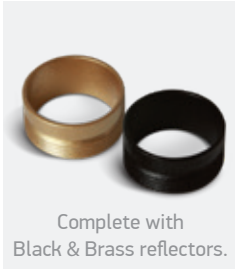
Complete with Black & Brass reflectors.

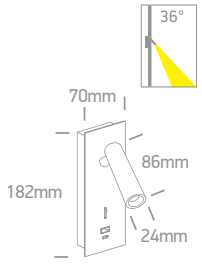

Order Code	Colour	Light Colour	CCT (K)	Watts	Lumen (lm)	Beam Angle	Input	Class				Notes
65746/W/W	White	Warm white	3000K	3W	150lm	36°	230V		-	-	24	Complete with 700mA driver
65746/B/W	Black	Warm white	3000K	3W	150lm	36°	230V		-	-	24	Complete with 700mA driver
65746A/W/W	White	Warm white	3000K	3W	150lm	36°	230V		-	-	24	Complete with 700mA driver
65746A/B/W	Black	Warm white	3000K	3W	150lm	36°	230V		-	-	24	Complete with 700mA driver
65746R/W/W	White	Warm white	3000K	3W	150lm	36°	230V		115x50mm	50mm	24	Complete with 700mA driver
65746R/B/W	Black	Warm white	3000K	3W	150lm	36°	230V		115x50mm	50mm	24	Complete with 700mA driver
65746RA/B/W	Black	Warm white	3000K	3W	150lm	36°	230V		170x65mm	50mm	24	Complete with 700mA driver



Reading Spots
Aluminium

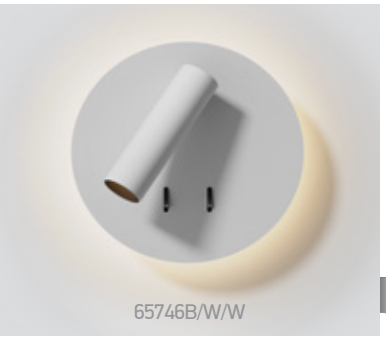

65746B/W/W

65746B | 3W + 6W Backlight | LED | Aluminium

With 2 x ON/OFF Switches.

LED BUILT IN · 90 CRI · ADJUSTABLE · CE · 2 YEAR · IP20





Complete with Black, Brass & White reflectors.

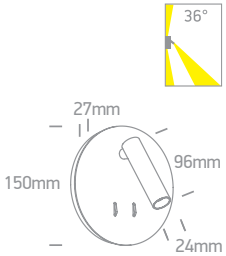



65746B/B/W

65746B | 3W + 6W Backlight | LED | Aluminium

With 2 x ON/OFF Switches.

LED BUILT IN · 90 CRI · ADJUSTABLE · CE · 2 YEAR · IP20





Complete with Black, Brass & White reflectors.

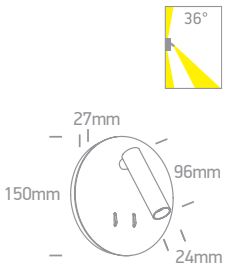

Order Code	Colour	Light Colour	CCT (K)	Watts	Lumen (lm)	Beam Angle	Input	Class		Notes
65746B/W/W	White	Warm white	3000K	3W+6W	150lm+420lm	36°	230V		20	Complete with 700mA + 350mA drivers
65746B/B/W	Black	Warm white	3000K	3W+6W	150lm+420lm	36°	230V		20	Complete with 700mA + 350mA drivers

Reading Spots
Aluminium



65738/B/W

65738/W/W



65738/W/W

65738 | 3W | SMD | Aluminium

With ON/OFF Switch.

LED BUILT IN

90 CRI

ADJUSTABLE

CE

2 YEAR

IP20





Complete with Black, Brass & White reflectors.

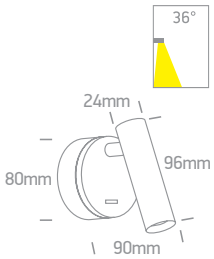



65738/B/W

65738 | 3W | SMD | Aluminium

With ON/OFF Switch.

LED BUILT IN

90 CRI

ADJUSTABLE

CE

2 YEAR

IP20





Complete with Black, Brass & White reflectors.

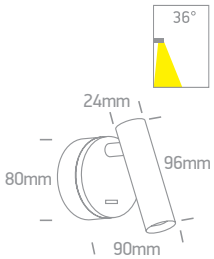

Order Code	Colour	Reflector	Light Colour	CCT (K)	Watts	Lumen (lm)	Beam Angle	Input	Class		Notes
65738/W/W	White	Black	Warm white	3000K	3W	160lm	36°	230V	⏚	24	Complete with 700mA driver
65738/B/W	Black	Black	Warm white	3000K	3W	160lm	36°	230V	⏚	24	Complete with 700mA driver



Reading Spots
Aluminium



65738A/W/W

65738A | 3W | LED | Aluminium

With ON/OFF Switch.

LED BUILT IN

90 CRI

ADJUSTABLE

2 YEAR

IP20

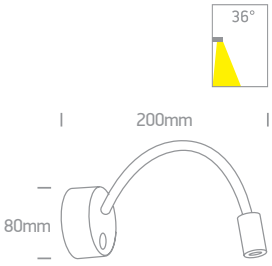



65738A/B/W

65738A | 3W | LED | Aluminium

With ON/OFF Switch.

LED BUILT IN

90 CRI

ADJUSTABLE

2 YEAR

IP20

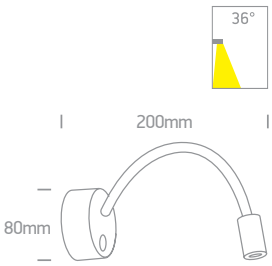

Order Code	Colour	Light Colour	CCT (K)	Watts	Lumen (lm)	Beam Angle	Input	Class		Notes
65738A/W/W	White	Warm white	3000K	3W	160lm	36°	230V	⏚	24	Complete with 700mA driver
65738A/B/W	Black	Warm white	3000K	3W	160lm	36°	230V	⏚	24	Complete with 700mA driver

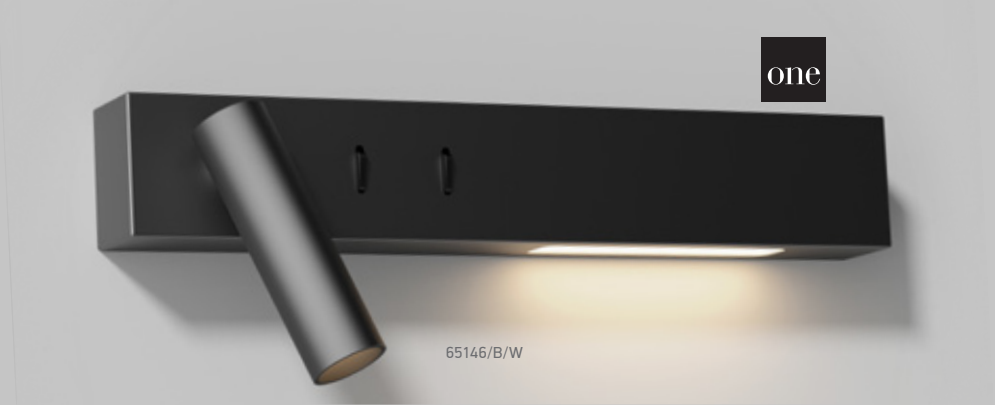

Reading Spots


65146/W/W

65146 | 3W + 6W Sidelight | LED | Metal + aluminium

With 2 x ON/OFF Switches.

LED BUILT IN · 90 CRI · ADJUSTABLE · CE · 2 YEAR · IP20


65146/B/W


Complete with Black, Brass & White reflectors.

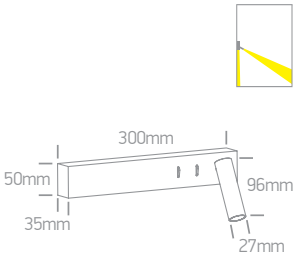


65146A/W/W

65146A | 3W + 6W Sidelight | LED | Metal + aluminium

With 2 x ON/OFF Switches.

LED BUILT IN · 90 CRI · ADJUSTABLE · CE · 2 YEAR · IP20


65146A/B/W


Complete with Black, Brass & White reflectors.

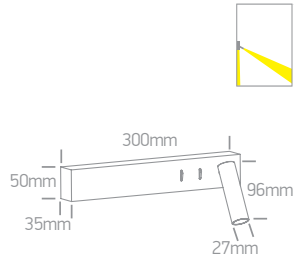


65147/W/W

65147 | 6W + 4W Uplight | SMD | Aluminium + acrylic

With 2X ON/OFF switches.

LED BUILT IN · 80 CRI · ADJUSTABLE · CE · 2 YEAR · IP20


65147/B/W

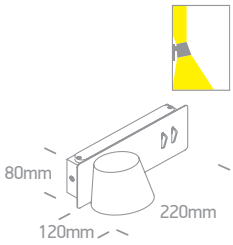

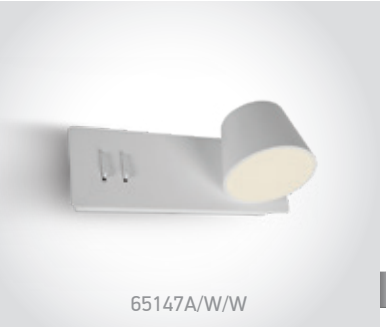
65147A/W/W

65147A | 6W + 4W Uplight | SMD | Aluminium + acrylic

With 2X ON/OFF switches.

LED BUILT IN · 80 CRI · ADJUSTABLE · CE · 2 YEAR · IP20


65147A/B/W

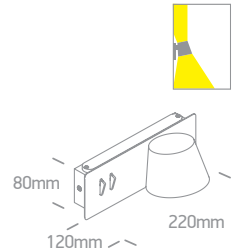

Order Code	Colour	Light Colour	CCT (K)	Watts	Lumen (lm)	Input	Class		Notes
65146/W/W	White	Warm white	3000K	3W+6W	150lm+420lm	230V		20	Complete with 700mA + 150mA drivers
65146/B/W	Black	Warm white	3000K	3W+6W	150lm+420lm	230V		20	Complete with 700mA + 150mA drivers
65146A/W/W	White	Warm white	3000K	3W+6W	150lm+420lm	230V		20	Complete with 700mA + 150mA drivers
65146A/B/W	Black	Warm white	3000K	3W+6W	150lm+420lm	230V		20	Complete with 700mA + 150mA drivers
65147/W/W	White	Warm white	3000K	6W+4W	500lm+340lm	230V		12	Complete with 2 x 300mA drivers
65147/B/W	Black	Warm white	3000K	6W+4W	500lm+340lm	230V		12	Complete with 2 x 300mA drivers
65147A/W/W	White	Warm white	3000K	6W+4W	500lm+340lm	230V		12	Complete with 2 x 300mA drivers
65147A/B/W	Black	Warm white	3000K	6W+4W	500lm+340lm	230V		12	Complete with 2 x 300mA drivers





65144 | 3W + 6W Backlight | SMD | Metal + aluminium

With 2 x ON/OFF Switches.

LED BUILT IN | 90 CRI | ADJUSTABLE | CE | 2 YEAR | IP20



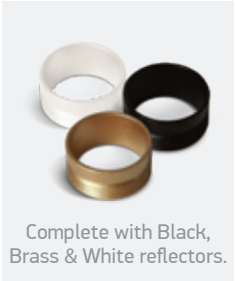

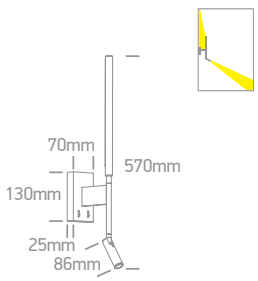



61132A | 3W + 6W Base light | SMD | Metal + aluminium

EU Plug / With 2 x ON/OFF Switches.

LED BUILT IN | 90 CRI | ADJUSTABLE | CE | 2 YEAR | IP20

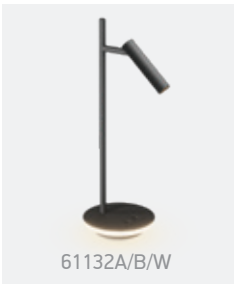

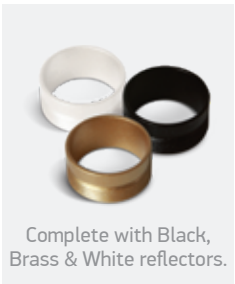

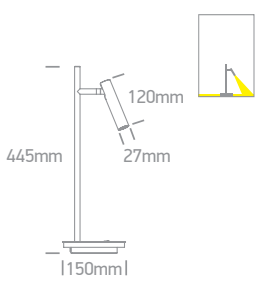

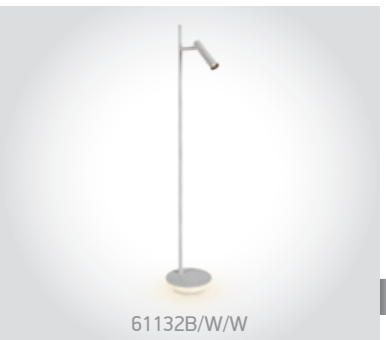

61132B | 3W + 8W Base light | SMD | Metal + aluminium

EU Plug / With 2 x ON/OFF Switches.

LED BUILT IN | 90 CRI | ADJUSTABLE | CE | 2 YEAR | IP20

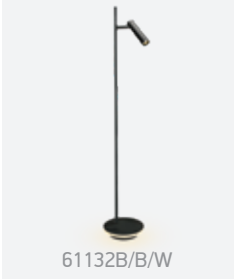

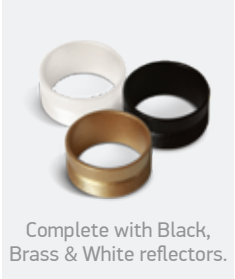

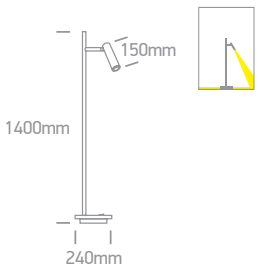

Order Code	Colour	Light Colour	CCT (K)	Watts	Lumen (lm)	Input	Class		Notes
65144/W/W	White	Warm white	3000K	3W+6W	150lm+420lm	230V		10	Complete with 700mA + 150mA drivers
65144/B/W	Black	Warm white	3000K	3W+6W	150lm+420lm	230V		10	Complete with 700mA + 150mA drivers
61132A/W/W	White	Warm white	3000K	3W+6W	150lm+420lm	230V		6	Complete with 700mA + 150mA drivers
61132A/B/W	Black	Warm white	3000K	3W+6W	150lm+420lm	230V		6	Complete with 700mA + 150mA drivers
61132B/W/W	White	Warm white	3000K	3W+8W	150lm+560lm	230V		1	Complete with 700mA + 350mA drivers
61132B/B/W	Black	Warm white	3000K	3W+8W	150lm+560lm	230V		1	Complete with 700mA + 350mA drivers

Hotel Reading Spots
Aluminium

65740A | 2x6W | SMD | Aluminium



LED BUILT IN

80 CRI

ADJUSTABLE

2 YEAR

IP20



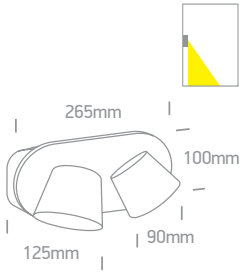

Order Code	Colour	Light Colour	CCT (K)	Watts	Lumen (lm)	Input	Class		Notes
65740A/W/W	White	Warm white	3000K	2x6W	2x500lm	230V		12	Complete with 300mA driver



65105NA/W

The Retro GU10 Spots
Aluminium



65105NA/B

65105NA | 10W | MR16 | GU10 | Aluminium — With switch.

ADJUSTABLE

5 YEAR

DARK LIGHT

IP20

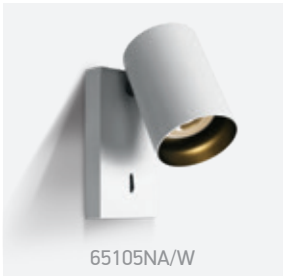

65105NA/W

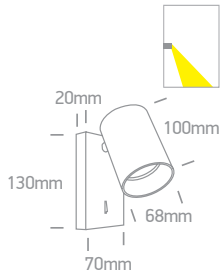



65105NA/BBS

65105NA | 10W | MR16 | GU10 | Aluminium — With switch.

ADJUSTABLE

5 YEAR

DARK LIGHT

IP20

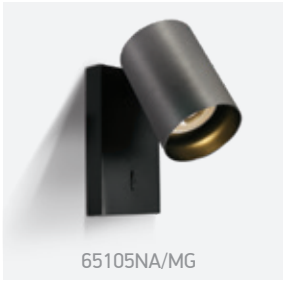

65105NA/MG

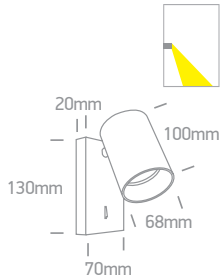



65105NBA/B

65105NBA | 10W | MR16 | GU10 | Aluminium — With switch.

ADJUSTABLE

5 YEAR

DARK LIGHT

IP20

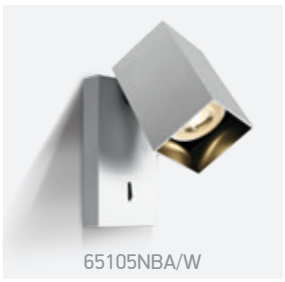

65105NBA/W

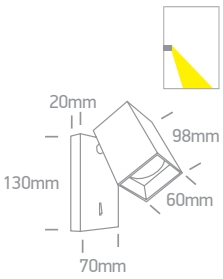

Order Code	Colour	Reflector	Watts	Input	Class		Notes
65105NA/W	White	Black	10W	100-240V		12	-
65105NA/B	Black	Brass	10W	100-240V		12	-
65105NA/BBS	Brushed brass	Black	10W	100-240V		12	-
65105NA/MG	Metal grey	Black	10W	100-240V		12	-
65105NBA/W	White	Black	10W	100-240V		12	-
65105NBA/B	Black	Brass	10W	100-240V		12	-



Bathroom

Pages 569-578

17



Classic Mirror Light

38118N | 18W | SMD | Aluminium + glass



38118N/C/W

LED BUILT IN

80 CRI

2 YEAR

IP44

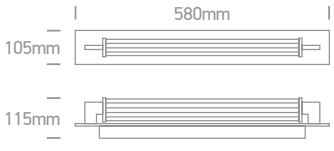

Order Code	Colour	Light Colour	CCT (K)	Watts	Lumen (lm)	Input	Class		Notes
38118N/C/W	Chrome	Warm white	3000K	18W	1225lm	230V	⏚	6	Complete with 500mA driver

Classic Mirror Lights
CCT V

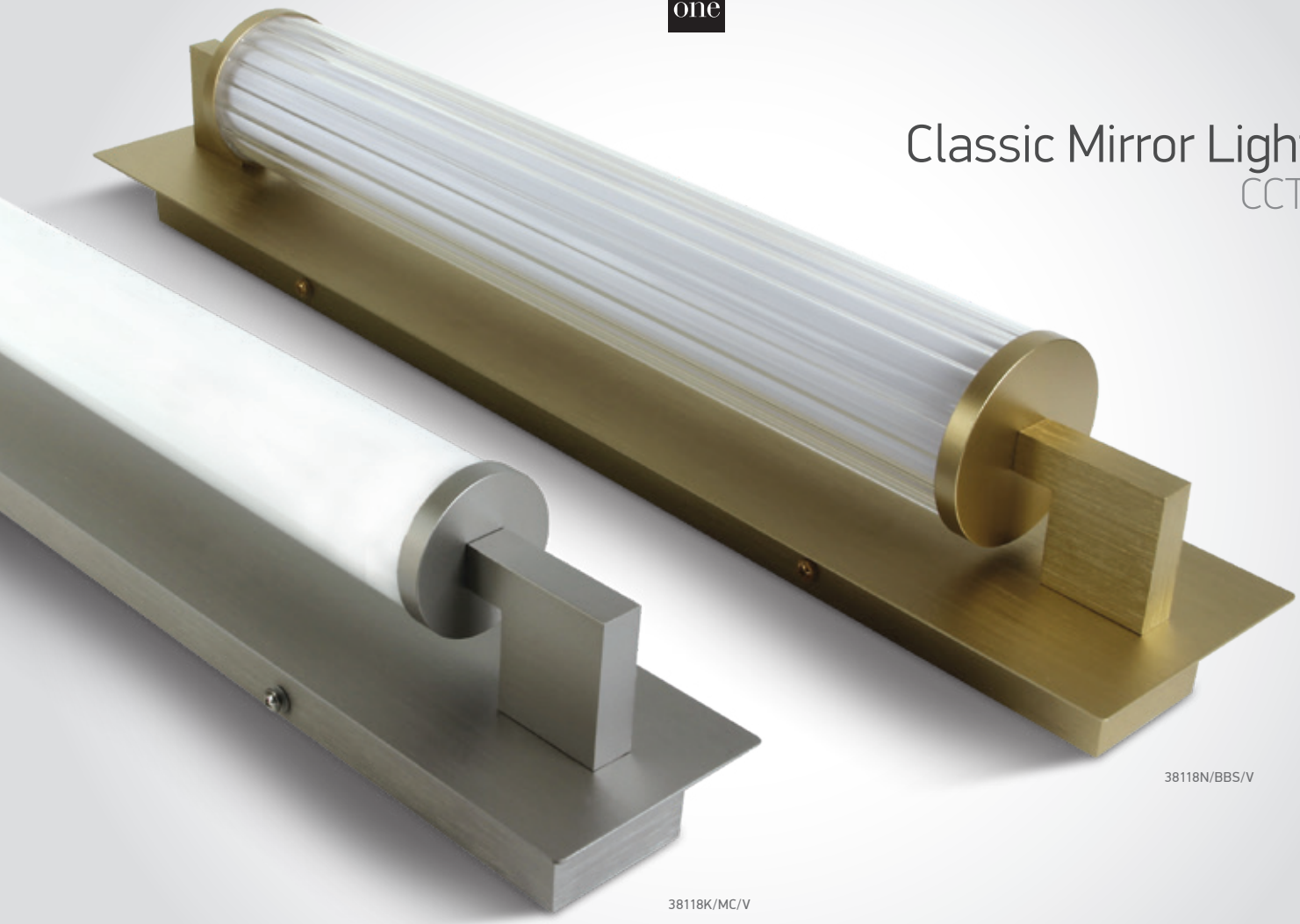

38118N/BBS/V

38118K/MC/V



38118K/B/V

38118K | 18W | SMD | Aluminium + glass



38118K/W/V



38118K/BBS/V

38118K | 18W | SMD | Aluminium + glass



38118K/MC/V

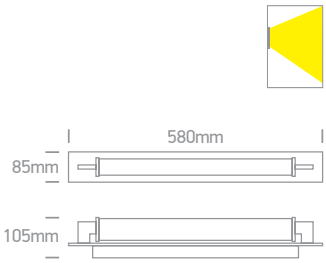

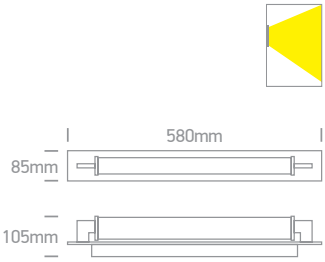

Order Code	Colour	Light Colour	CCT (K)	Watts	Lumen (lm)	Input	Class		Notes
38118K/W/V	White	CCT V	3000K-4000K-5000K	18W	1440lm	230V		6	Complete with 450mA driver
38118K/B/V	Black	CCT V	3000K-4000K-5000K	18W	1440lm	230V		6	Complete with 450mA driver
38118K/BBS/V	Brushed brass	CCT V	3000K-4000K-5000K	18W	1440lm	230V		6	Complete with 450mA driver
38118K/MC/C	Brushed chrome	Cool white	4000K	18W	1225lm	230V		6	Complete with 500mA driver
38118K/MC/V	Brushed chrome	CCT V	3000K-4000K-5000K	18W	1440lm	230V		6	Complete with 450mA driver

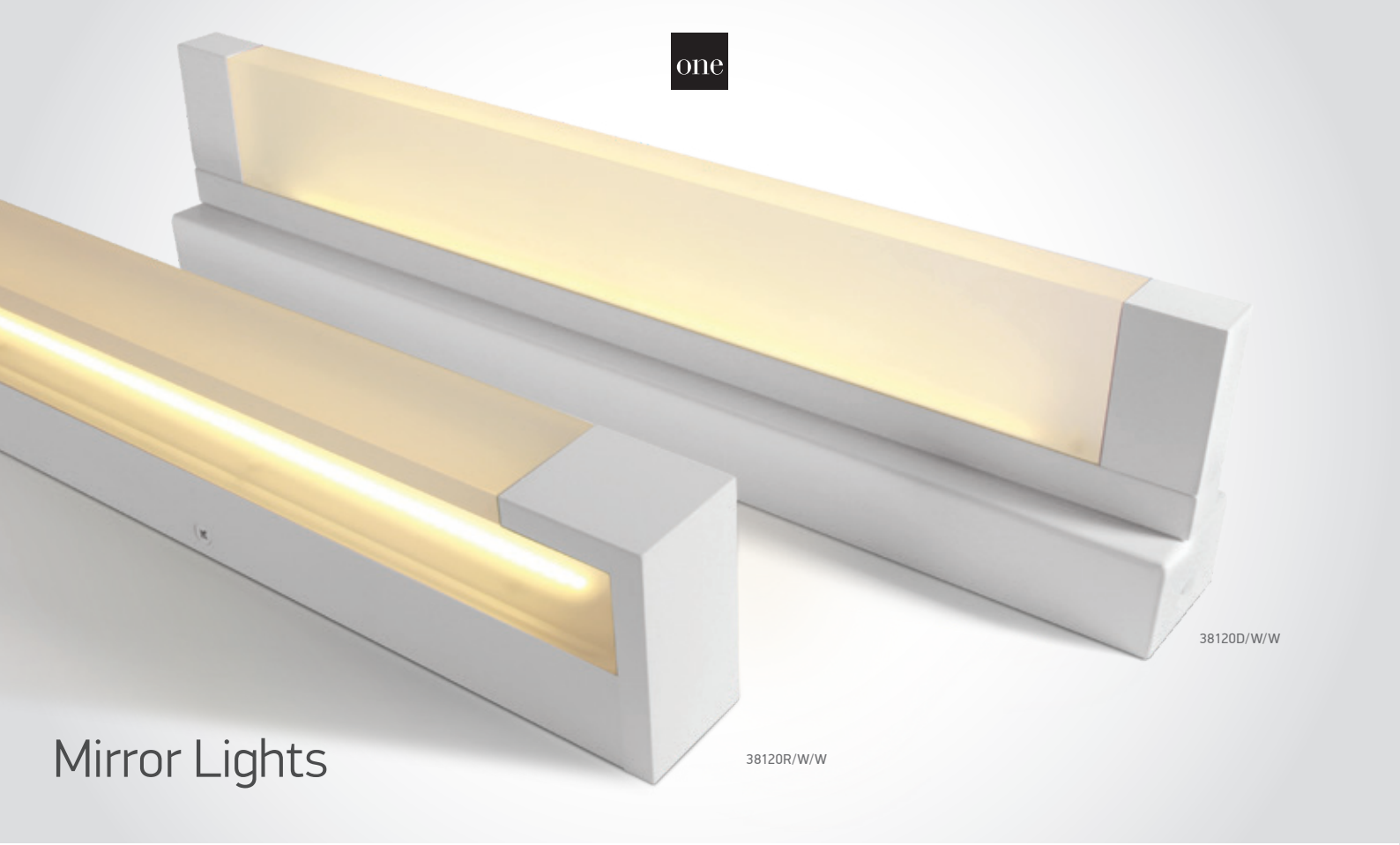

Mirror Lights



38114R | 14W | SMD | Aluminium + acrylic

LED BUILT IN · 80 CRI · CE · 2 YEAR · IP44

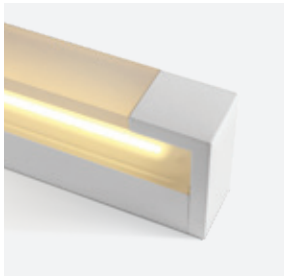

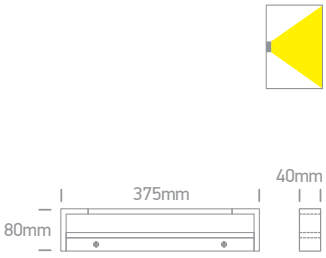



38120R | 20W | SMD | Aluminium + acrylic

LED BUILT IN · 80 CRI · CE · 2 YEAR · IP44

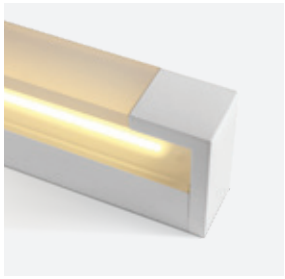

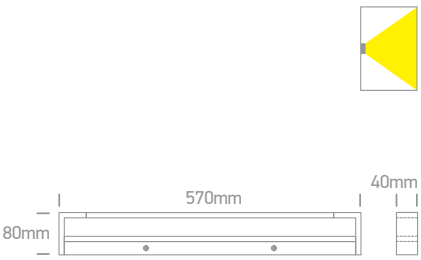



38120D | 20W | SMD | Aluminium + acrylic

LED BUILT IN · 80 CRI · CE · 2 YEAR · IP44

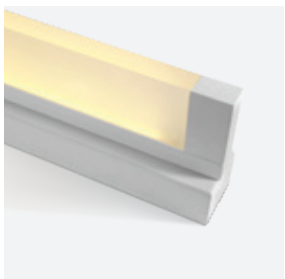

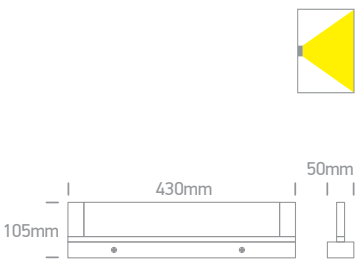

Order Code	Colour	Light Colour	CCT (K)	Watts	Lumen (lm)	Input	Class		Notes
38114R/W/W	White	Warm white	3000K	14W	1000lm	230V	⏚	10	Complete with 600mA driver
38120R/W/W	White	Warm white	3000K	20W	1400lm	230V	⏚	6	Complete with 600mA driver
38120D/W/W	White	Warm white	3000K	20W	1600lm	230V	⏚	6	Complete with 600mA driver



Mirror Lights
Adjustable

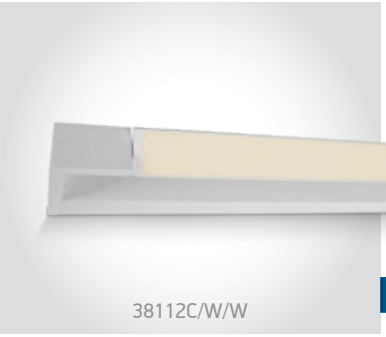
38112C/W/W

38112C | 12W | SMD | Aluminium + acrylic

LED BUILT IN · 80 CRI · ADJUSTABLE · CE · 2 YEAR · IP44


38112C/B/W

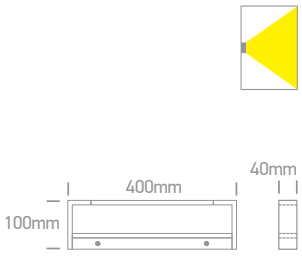

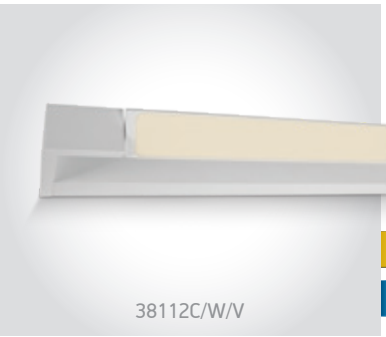
38112C/W/V

38112C | 12W | SMD | Aluminium + acrylic

LED BUILT IN · 90 CRI · CCT V · ADJUSTABLE · new · CE · 2 YEAR · new · IP44


38112C/B/V

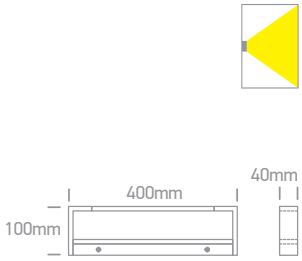

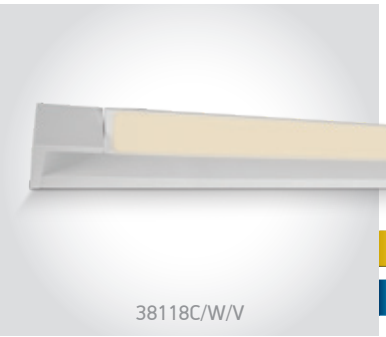
38118C/W/V

38118C | 18W | SMD | Aluminium + acrylic

LED BUILT IN · 90 CRI · CCT V · ADJUSTABLE · new · CE · 2 YEAR · new · IP44


38118C/B/V

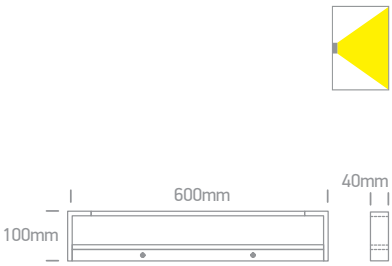

Order Code	Colour	Light Colour	CCT (K)	Watts	Lumen (lm)	Input	Class		Notes
38112C/W/W	White	Warm white	3000K	12W	1000lm	230V	⏚	10	Complete with 600mA driver
38112C/B/W	Black	Warm white	3000K	12W	1000lm	230V	⏚	10	Complete with 600mA driver
38112C/W/V	White	CCT V	3000K-3500K-4000K	12W	1000lm	230V	⏚	10	Complete with 300mA driver
38112C/B/V	Black	CCT V	3000K-3500K-4000K	12W	1000lm	230V	⏚	10	Complete with 300mA driver
38118C/W/V	White	CCT V	3000K-3500K-4000K	18W	1500lm	230V	⏚	6	Complete with 600mA driver
38118C/B/V	Black	CCT V	3000K-3500K-4000K	18W	1500lm	230V	⏚	6	Complete with 600mA driver

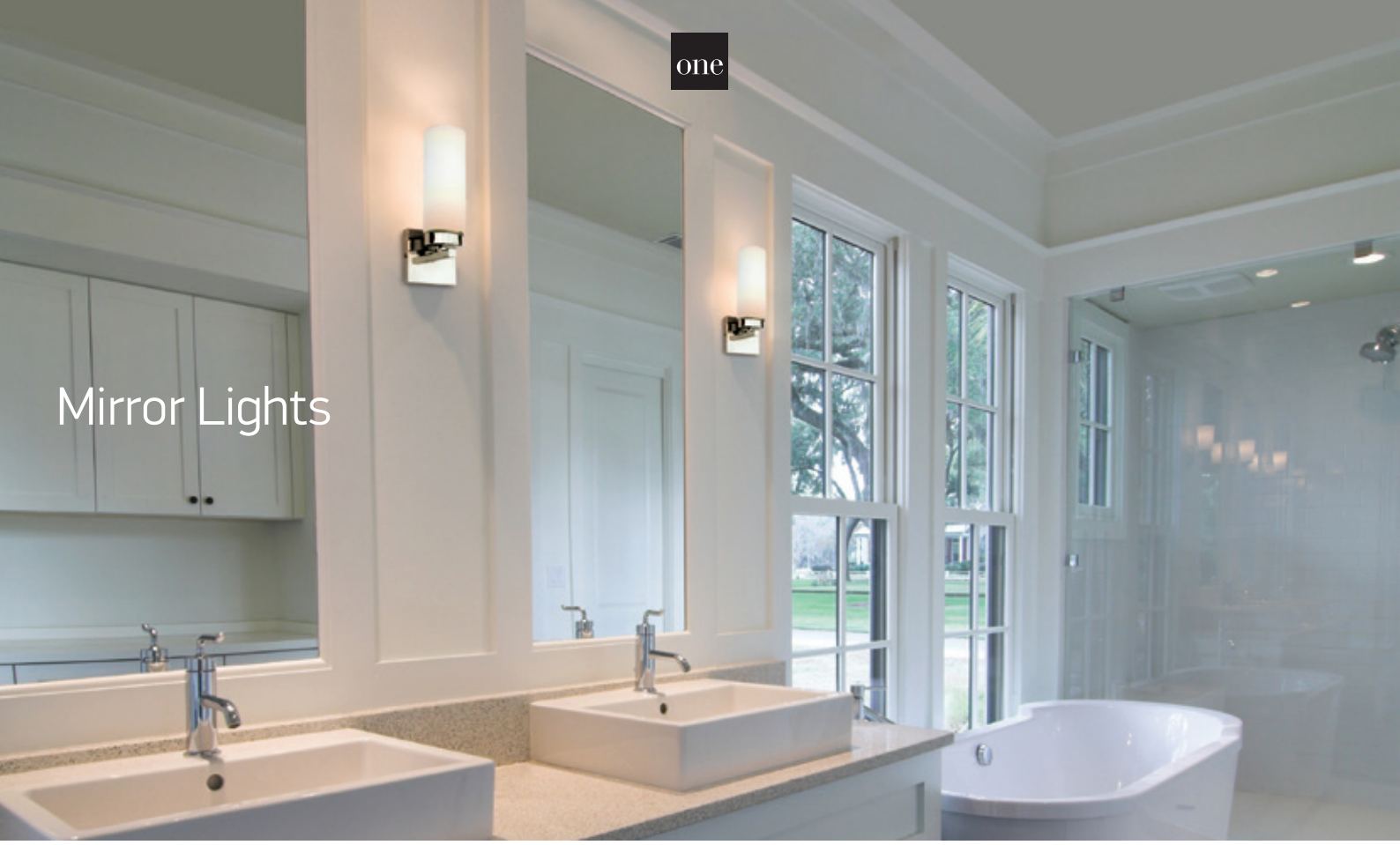

Mirror Lights



38110BD

38110BD | 10W | SMD | PC

IP20

offer

LED BUILT IN

80 CRI

DIMMABLE

CCT V

3 YEAR



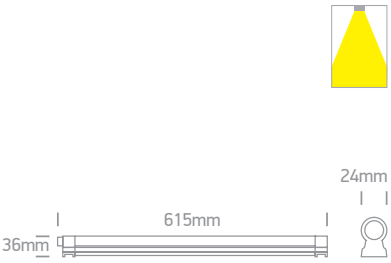



60106/C

60106 | 40W | E14 | Metal + glass

3 YEAR

IP44



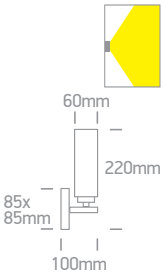



60106A/C

60106A | 2x40W | E14 | Metal + glass

3 YEAR

IP44



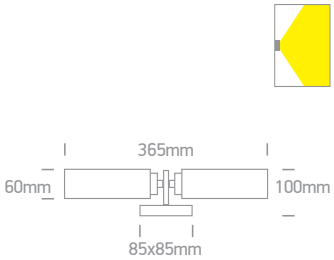

Order Code	Colour	Light Colour	CCT (K)	Watts	Lumen (lm)	Input	Class			Notes
38110BD	White	CCT V	2700K - 6500K	10W	700lm	230V		150cm	20	Complete with dimmable driver
60106/C	Chrome	-	-	40W	-	100-240V		-	10	-
60106A/C	Chrome	-	-	2x40W	-	100-240V		-	10	-



The Mirror LED Range

38114M | 15W | SMD | Aluminium + PC



LED BUILT IN · 80 CRI · CE · 2 YEAR · IP44



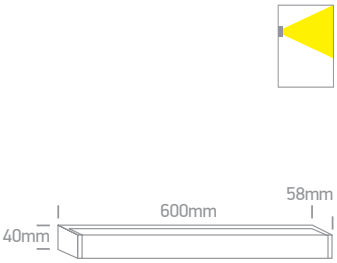

38114EL | 23W | SMD | Aluminium + acrylic



new · LED BUILT IN · 90 CRI · CCT V · CE · 3 YEAR · IP44



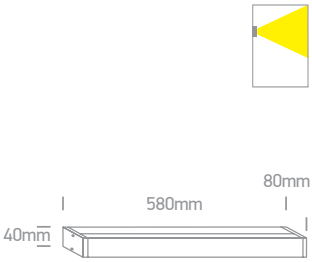

38115C | 15W | SMD | Aluminium + PC



new · LED BUILT IN · 90 CRI · CCT V · CE · 3 YEAR · IP44

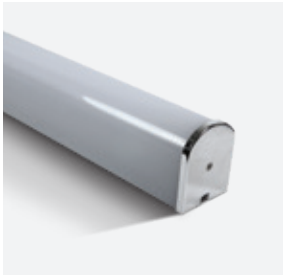

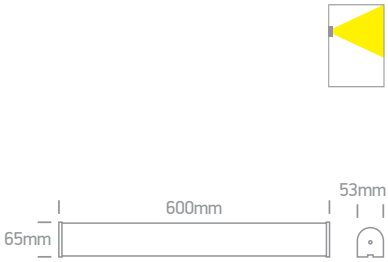

38116P | 16W | SMD | Aluminium + PC



LED BUILT IN · 80 CRI · CE · 2 YEAR · IP44



Order Code	Colour	Light Colour	CCT (K)	Watts	Lumen (lm)	Input	Class		Notes
38114M/C	Chrome	Cool white	4000K	15W	1200lm	230V		12	Complete with 130mA driver
38114M/W	Chrome	Warm white	3000K	15W	1200lm	230V		12	Complete with 130mA driver
38114M/EW	Chrome	Extra warm white	2700K	15W	1200lm	230V		12	Complete with 130mA driver
38114EL/V	Chrome	CCT V	3000K-4000K-5000K	23W	1650lm	230V		8	Complete with 700mA driver
38115C/V	Chrome	CCT V	3000K-4000K	15W	1300lm	230V		10	Complete with 350mA driver
38116P/W	Chrome	Warm white	3000K	16W	1280lm	230V		12	Complete with 120mA driver



Slim Mirror Lights

38108N | 8W | SMD | Aluminium + PC

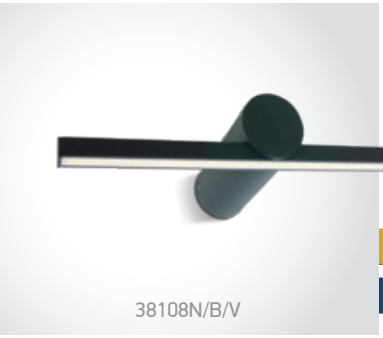

38108N/B/V

LED BUILT IN · 90 CRI · CCT V · CE · 2 YEAR · new · IP44



new

38108N/W/V

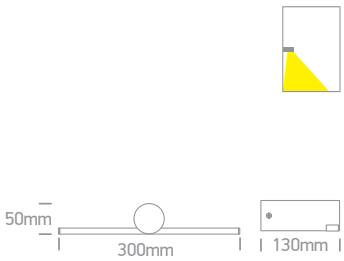

38114N | 14W | SMD | Aluminium + PC

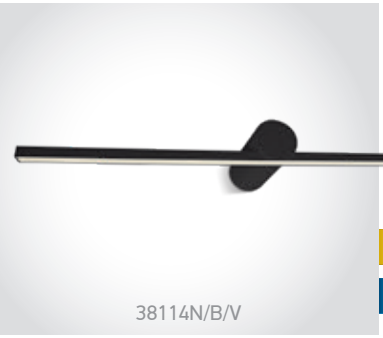

38114N/B/V

LED BUILT IN · 90 CRI · CCT V · CE · 2 YEAR · new · IP44



new

38114N/W/V

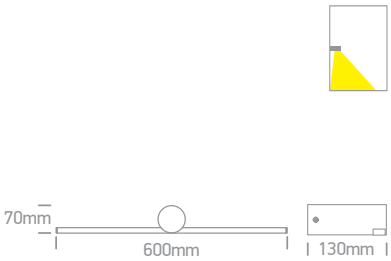

38114T | 14W | SMD | Aluminium + acrylic



38114T/B/V

LED BUILT IN · 90 CRI · CCT V · CE · 2 YEAR · new · IP44



new

38114T/W/V

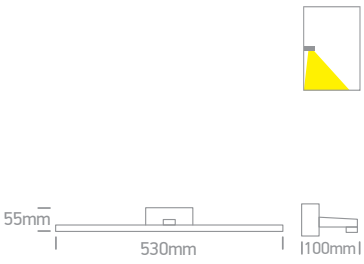

Order Code	Colour	Light Colour	CCT (K)	Watts	Lumen (lm)	Input	Class		Notes
38108N/W/V	White	CCT V	3000K-3500K-4000K	8W	700lm	230V		12	Complete with 180mA driver
38108N/B/V	Black	CCT V	3000K-3500K-4000K	8W	700lm	230V		12	Complete with 180mA driver
38114N/W/V	White	CCT V	3000K-3500K-4000K	14W	1200lm	230V		6	Complete with 350mA driver
38114N/B/V	Black	CCT V	3000K-3500K-4000K	14W	1200lm	230V		6	Complete with 350mA driver
38114T/W/V	White	CCT V	3000K-3500K-4000K	14W	1200lm	230V		6	Complete with 300mA driver
38114T/B/V	Black	CCT V	3000K-3500K-4000K	14W	1200lm	230V		6	Complete with 300mA driver



The Mirrors
CCT V

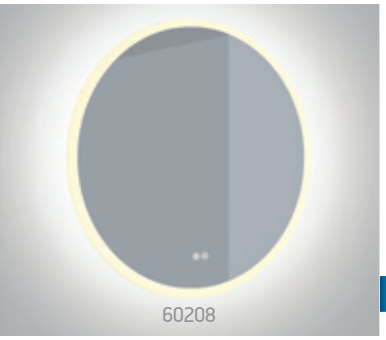

60208

60208 | 20W LED / 16W DEFOG | Dimmable | Glass + aluminium frame

LED BUILT IN
80 CRI
DIMMABLE
CCT V
CE
3 YEAR
IP44

ON/OFF Dimming
CCT Variable Defog

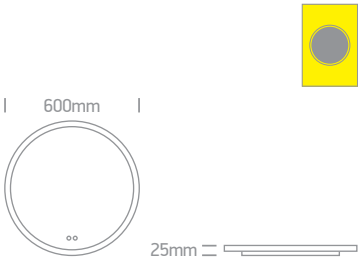



60208A

60208A | 20W LED / 16W DEFOG | Dimmable | Glass + aluminium frame

LED BUILT IN
80 CRI
DIMMABLE
CCT V
CE
3 YEAR
IP44

ON/OFF Dimming
CCT Variable Defog

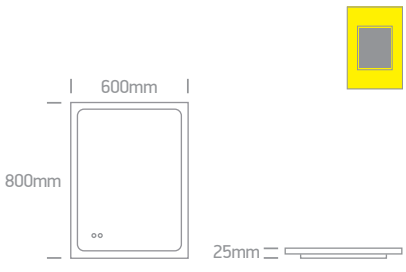

Order Code	Light Colour	CCT (K)	Watts	Lumen (lm)	Input	Class		Notes
60208	CCT V	3000K - 6500K	20W LED / 16W DEFOG	1600lm	230V	⧈	1	Complete with dimmable driver
60208A	CCT V	3000K - 6500K	20W LED / 16W DEFOG	1600lm	230V	⧈	1	Complete with dimmable driver



The Mirrors
Black CCT V



60208C/B/V

60208C | 20W LED / 16W DEFOG | Dimmable | Glass + aluminium frame

LED BUILT IN
80 CRI
DIMMABLE
CCT V
new
IP44
CE
3 YEAR

ON/OFF Dimming
CCT Variable Defog

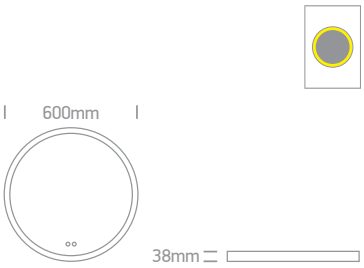



60208D/B/V

60208D | 20W LED / 16W DEFOG | Dimmable | Glass + aluminium frame

LED BUILT IN
80 CRI
DIMMABLE
CCT V
new
IP44
CE
3 YEAR

ON/OFF Dimming
CCT Variable Defog

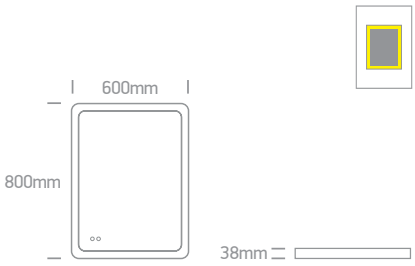

Order Code	Colour	Light Colour	CCT (K)	Watts	Lumen (lm)	Input	Class		Notes
60208C/B/V	Black	CCT V	3000K-6500K	20W LED/16W DEFOG	1600lm	230V		1	Complete with dimmable driver
60208D/B/V	Black	CCT V	3000K-6500K	20W LED/16W DEFOG	1600lm	230V		1	Complete with dimmable driver



The Mirrors
White CCT V



60208C/W/V

60208C | 20W LED / 16W DEFOG | Dimmable | Glass + aluminium frame

LED BUILT IN
80 CRI
DIMMABLE
CCT V
new
IP44
CE
3 YEAR

ON/OFF Dimming
CCT Variable Defog

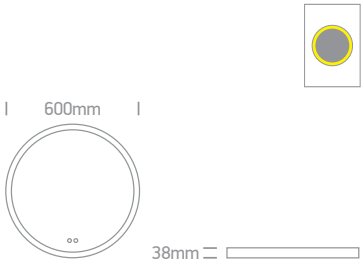



60208D/W/V

60208D | 20W LED / 16W DEFOG | Dimmable | Glass + aluminium frame

LED BUILT IN
80 CRI
DIMMABLE
CCT V
new
IP44
CE
3 YEAR

ON/OFF Dimming
CCT Variable Defog

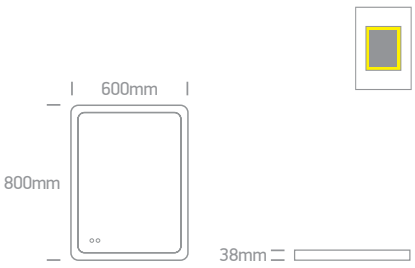

Order Code	Colour	Light Colour	CCT (K)	Watts	Lumen (lm)	Input	Class		Notes
60208C/W/V	White	CCT V	3000K-6500K	20W LED/16W DEFOG	1600lm	230V		1	Complete with dimmable driver
60208D/W/V	White	CCT V	3000K-6500K	20W LED/16W DEFOG	1600lm	230V		1	Complete with dimmable driver



Wall Recessed & Inground

Pages 581-608

18





68006N/W + 050176/G



68007/W/W

Indoor Square Wall Recessed



68007/W/W

68007 | 1,5W | LED | Plastic

Supplied with box for concrete installation.

LED BUILT IN

2 YEAR

DARK LIGHT

IP20



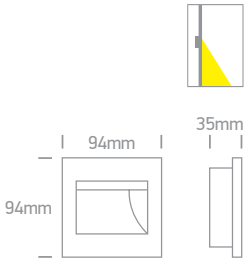



68007/B/W

68007 | 1,5W | LED | Plastic

Supplied with box for concrete installation.

LED BUILT IN

2 YEAR

DARK LIGHT

IP20



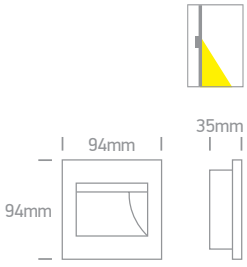

Order Code	Colour	Light Colour	CCT (K)	Watts	Lumen (lm)	Input	Class				Notes
68007/W/W	White	Warm white	3000K	1,5W	100lm	100-240V		86x86mm	40mm	50	Complete with driver
68007/B/W	Black	Warm white	3000K	1,5W	70lm	100-240V		86x86mm	40mm	50	Complete with driver



Dark Light Wall Recessed

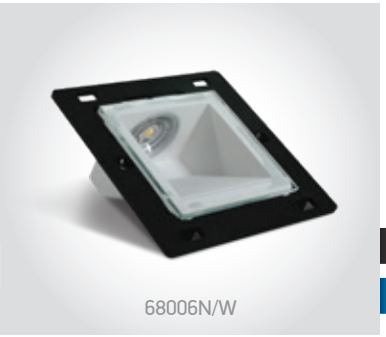

68006N/W

68006N | 1W | SMD | Aluminium

Cover plate must be ordered separately.

LED BUILT IN

90 CRI

3 YEAR

DARK LIGHT

IP44





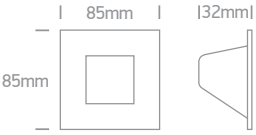



050176/W White

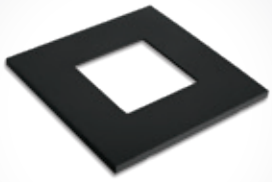

050176/B Black

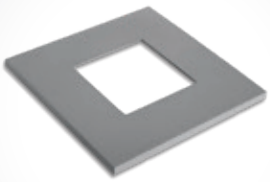

050176/G Grey



68006N/BOX | Suitable for 68006N & 68000B | Plastic

Gypsum installation.

5

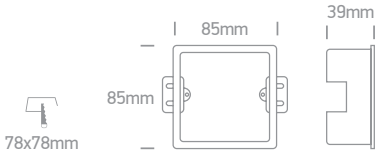

Order Code	Colour	Light Colour	CCT (K)	Watts	Lumen (lm)	Input	Class					Notes
68006N/W	White	Warm white	3000K	1W	80lm	230V		12cm	70x70mm	40mm	20	Complete with 350mA driver

Dark Light Step Series
Aluminium



68074 | 2W | COB | Aluminium

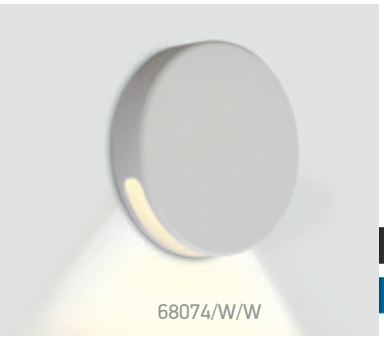

LED BUILT IN · 90 CRI · DIMMABLE · QUICK FIX · DARK LIGHT · IP65 · IK08 · CE · 2 YEAR



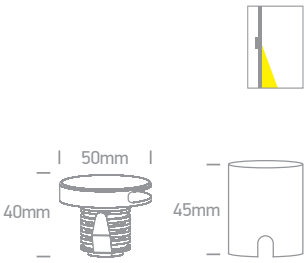

68074A | 2W | COB | Aluminium



LED BUILT IN · 90 CRI · DIMMABLE · QUICK FIX · DARK LIGHT · IP65 · IK08 · CE · 2 YEAR



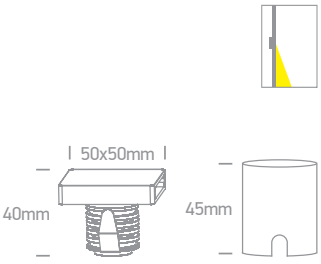

68074B | 2W | COB | Aluminium



LED BUILT IN · 90 CRI · DIMMABLE · QUICK FIX · DARK LIGHT · IP65 · IK08 · CE · 2 YEAR

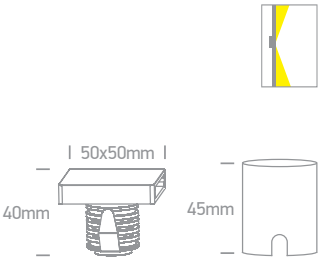

Order Code	Colour	Light Colour	CCT (K)	Watts	Lumen (lm)	Input	Class					Notes
68074/W/W	White	Warm white	3000K	2W	100lm	700mA		200cm	35mm	55mm	100	Requires 700mA driver
68074/B/W	Black	Warm white	3000K	2W	100lm	700mA		200cm	35mm	55mm	100	Requires 700mA driver
68074A/W/W	White	Warm white	3000K	2W	100lm	700mA		200cm	35mm	55mm	100	Requires 700mA driver
68074A/B/W	Black	Warm white	3000K	2W	100lm	700mA		200cm	35mm	55mm	100	Requires 700mA driver
68074B/W/W	White	Warm white	3000K	2W	110lm	700mA		200cm	35mm	55mm	100	Requires 700mA driver



68004A/W/W

68070/AL/W

Indoor/Outdoor Decorative Wall Recessed
Aluminium



68070/W/W

68070 | 1W | COB | Aluminium

Driver can not pass through the cutout hole. / Supplied with box for concrete installation.

LED BUILT IN · 90 CRI · DIMMABLE · QUICK FIX · IK08 · CE · 2 YEAR · IP65

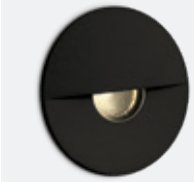

68070/B/W



68070/AL/W







68004/W/W

68004 | 3W | COB | Aluminium

Supplied with box for concrete installation.

LED BUILT IN · 90 CRI · DIMMABLE · QUICK FIX · CE · 2 YEAR · DARK LIGHT · IP54



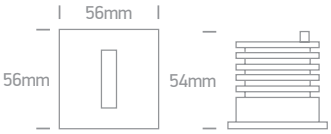



68004A/W/W

68004A | 1W | COB | Aluminium

Driver can not pass through the cutout hole. / Supplied with box for concrete installation.

LED BUILT IN · 90 CRI · DIMMABLE · QUICK FIX · CE · 2 YEAR · DARK LIGHT · IP54



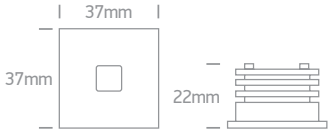

Order Code	Colour	Light Colour	CCT (K)	Watts	Lumen (lm)	Beam Angle	Input	Class		Concrete installation		Gypsum installation			Notes
68070/W/W	White	Warm white	3000K	1W	50lm	36°	350mA		200cm	35mm	60mm	30mm	60mm	100	Requires 350mA driver
68070/B/W	Black	Warm white	3000K	1W	50lm	36°	350mA		200cm	35mm	60mm	30mm	60mm	100	Requires 350mA driver
68070/AL/W	Aluminium	Warm white	3000K	1W	50lm	36°	350mA		200cm	35mm	60mm	30mm	60mm	100	Requires 350mA driver
68004/W/W	White	Warm white	3000K	3W	120lm	24°	350mA		200cm	52mm	110mm	49mm	70mm	36	Requires 350mA driver
68004A/W/W	White	Warm white	3000K	1W	40lm	60°	350mA		200cm	35mm	50mm	33mm	30mm	60	Requires 350mA driver

Indoor/Outdoor Dark Light Wall Recessed



68030/AL/W

68032/G/W



68030/W/W

68030 | 3W | LED | Aluminium

Supplied with box for concrete installation.

LED BUILT IN

CE 2 YEAR

DARK LIGHT

IP54

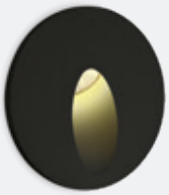

68030/B/W



68030/AL/W

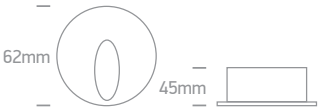



68032/W/W

68032 | 3W | LED | Aluminium

Supplied with box for concrete installation.

LED BUILT IN

CE 2 YEAR

DARK LIGHT

IP54



68032/B/W



68032/G/W

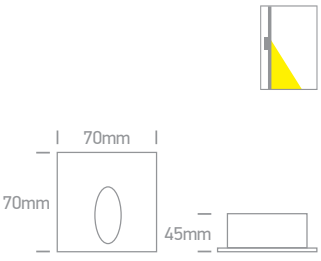

Order Code	Colour	Light Colour	CCT (K)	Watts	Input	Class		Concrete installation	Gypsum installation		Notes
68030/W/W	White	Warm white	3000K	3W	100-240V		52mm	110mm	50mm	30	Complete with 700mA driver
68030/B/W	Black	Warm white	3000K	3W	100-240V		52mm	110mm	50mm	30	Complete with 700mA driver
68030/AL/W	Aluminium	Warm white	3000K	3W	100-240V		52mm	110mm	50mm	30	Complete with 700mA driver
68032/W/W	White	Warm white	3000K	3W	100-240V		52mm	110mm	50mm	30	Complete with 700mA driver
68032/B/W	Black	Warm white	3000K	3W	100-240V		52mm	110mm	50mm	30	Complete with 700mA driver
68032/G/W	Grey	Warm white	3000K	3W	100-240V		52mm	110mm	50mm	30	Complete with 700mA driver



Indoor/Outdoor Dark Light Wall Recessed


68000B/W/V

68000B | 3W | SMD | British standard box | Aluminium

Cover plate must be ordered separately.

new
DARK LIGHT
IP65

LED BUILT IN
80 CRI
CCT V
CE
2 YEAR


68000B/B/V


68000B/W/V + 050000B3/B

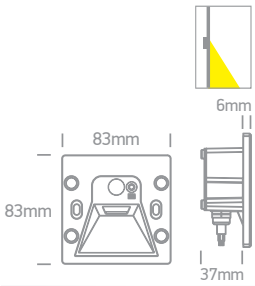


050000B1/W White
050000B1/B Black


050000B2/W White
050000B2/B Black


050000B3/W White
050000B3/B Black

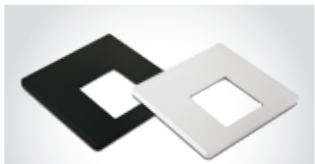
050000B4/W White
050000B4/B Black

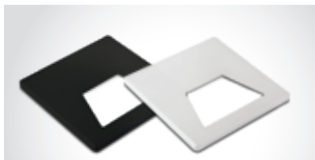
050000B5/W White
050000B5/B Black


68000E/W/V

68000E | 3W | SMD | European round box | Aluminium

Cover plate must be ordered separately.

new
DARK LIGHT
IP65

LED BUILT IN
80 CRI
CCT V
CE
2 YEAR


68000E/B/V


68000E/W/V + 050000E2/B

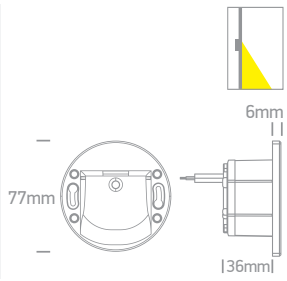


050000E1/W White
050000E1/B Black


050000E2/W White
050000E2/B Black


050000E3/W White
050000E3/B Black


050000E4/W White
050000E4/B Black


050000E5/W White
050000E5/B Black


050000E6/W White
050000E6/B Black

Order Code	Colour	Light Colour	CCT (K)	Watts	Lumen (lm)	Input	Class			Notes
68000B/W/V	White	CCT V	2500K-2800K-3000K-3500K-4000K	3W	180lm	230V		20cm	20	Complete with 230mA driver
68000B/B/V	Black	CCT V	2500K-2800K-3000K-3500K-4000K	3W	180lm	230V		20cm	20	Complete with 230mA driver
68000E/W/V	White	CCT V	2500K-2800K-3000K-3500K-4000K	3W	180lm	230V		20cm	20	Complete with 230mA driver
68000E/B/V	Black	CCT V	2500K-2800K-3000K-3500K-4000K	3W	180lm	230V		20cm	20	Complete with 230mA driver

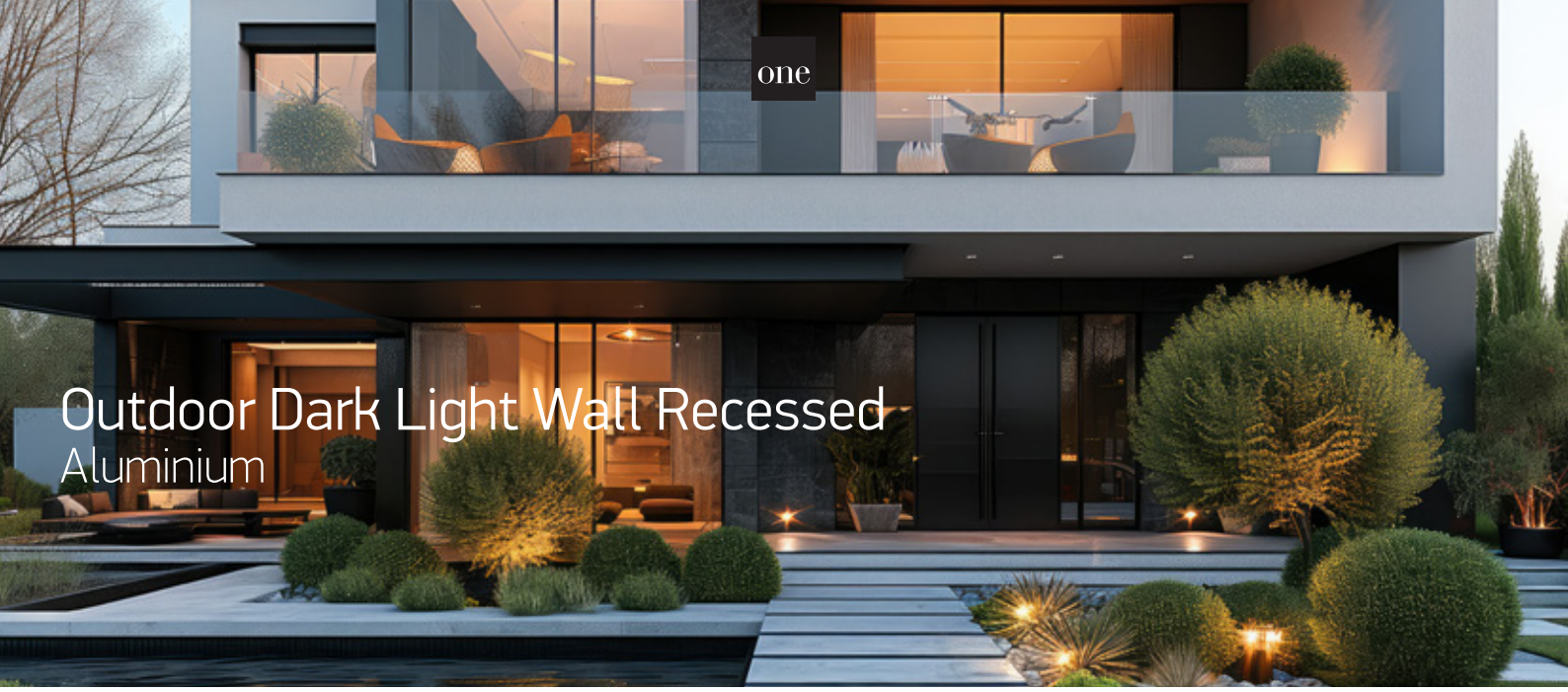

Outdoor Dark Light Wall Recessed
Aluminium

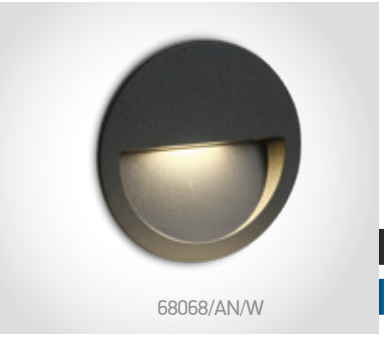
68068/AN/W

68068 | 3W | SMD | Aluminium

Supplied with box for concrete installation.

LED BUILT IN · 80 CRI · CE · 2 YEAR · DARK LIGHT · IP65

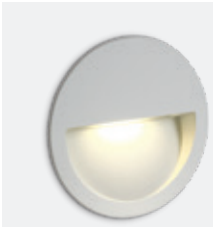
68068/W/W


68068/G/W

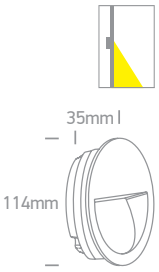

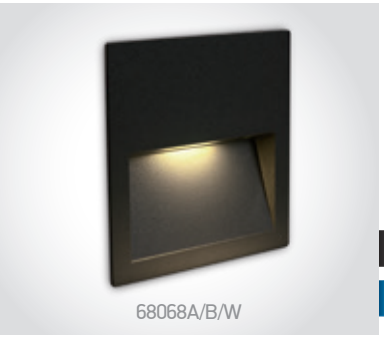
68068A/B/W

68068A | 4W | SMD | Aluminium

Supplied with box for concrete installation.

LED BUILT IN · 80 CRI · CE · 2 YEAR · DARK LIGHT · IP65

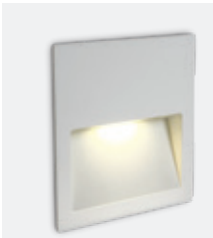
68068A/W/W


68068A/G/W

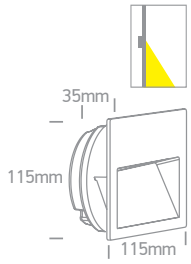


68068C/AN/W

68068C | 7W | SMD | Aluminium

Supplied with box for concrete installation.

LED BUILT IN · 80 CRI · CE · 2 YEAR · DARK LIGHT · IP65


68068C/W/W


68068C/G/W

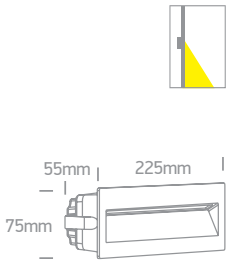

Order Code	Colour	Light Colour	CCT (K)	Watts	Lumen (lm)	Input	Class	Concrete installation	Gypsum installation			Notes
68068/W/W	White	Warm white	3000K	3W	300lm	100-240V		110mm	100mm	60mm	24	Complete with 350mA driver
68068/AN/W	Anthracite	Warm white	3000K	3W	300lm	100-240V		110mm	100mm	60mm	24	Complete with 350mA driver
68068/G/W	Grey	Warm white	3000K	3W	300lm	100-240V		110mm	100mm	60mm	24	Complete with 350mA driver
68068A/W/W	White	Warm white	3000K	4W	300lm	100-240V		110x110mm	100x100mm	60mm	24	Complete with 350mA driver
68068A/B/W	Black	Warm white	3000K	4W	300lm	100-240V		110x110mm	100x100mm	60mm	24	Complete with 350mA driver
68068A/G/W	Grey	Warm white	3000K	4W	300lm	100-240V		110x110mm	100x100mm	60mm	24	Complete with 350mA driver
68068C/W/W	White	Warm white	3000K	7W	550lm	100-240V		220x70mm	210x60mm	80mm	12	Complete with 350mA driver
68068C/AN/W	Anthracite	Warm white	3000K	7W	550lm	100-240V		220x70mm	210x60mm	80mm	12	Complete with 350mA driver
68068C/G/W	Grey	Warm white	3000K	7W	550lm	100-240V		220x70mm	210x60mm	80mm	12	Complete with 350mA driver



one

Outdoor Dark Light Wall Recessed

CCT V



68068 | 3W | SMD | Aluminium

Supplied with box for concrete installation.

new LED BUILT IN · 80 CRI · CCT V · CE · new DARK LIGHT · IP65 · 2 YEAR

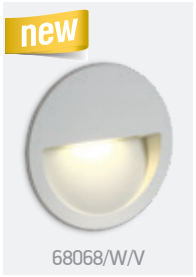

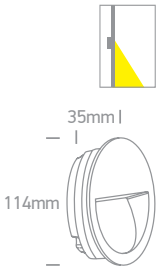

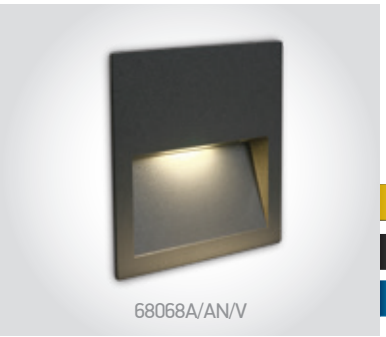

68068A | 3W | SMD | Aluminium

Supplied with box for concrete installation.

new LED BUILT IN · 80 CRI · CCT V · CE · new DARK LIGHT · IP65 · 2 YEAR



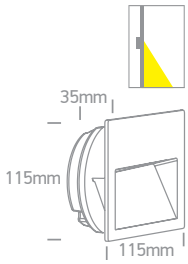



68068B | 6W | SMD | Aluminium

Supplied with box for concrete installation.

new LED BUILT IN · 80 CRI · CCT V · CE · new DARK LIGHT · IP65 · 2 YEAR



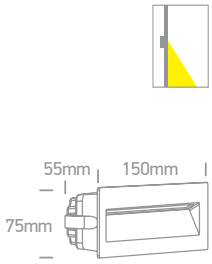



68068C | 6W | SMD | Aluminium

Supplied with box for concrete installation.

new LED BUILT IN · 80 CRI · CCT V · CE · new DARK LIGHT · IP65 · 2 YEAR



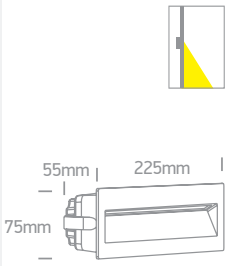

Order Code	Colour	Light Colour	CCT (K)	Watts	Lumen (lm)	Input	Class	Concrete installation	Gypsum installation			Notes
68068/W/V	White	CCT V	2200K-2700K-3000K-4000K	3W	300lm	230V		110mm	100mm	60mm	24	Complete with 350mA driver
68068/AN/V	Anthracite	CCT V	2200K-2700K-3000K-4000K	3W	300lm	230V		110mm	100mm	60mm	24	Complete with 350mA driver
68068A/W/V	White	CCT V	2200K-2700K-3000K-4000K	3W	300lm	230V		110x110mm	100x100mm	60mm	24	Complete with 350mA driver
68068A/AN/V	Anthracite	CCT V	2200K-2700K-3000K-4000K	3W	300lm	230V		110x110mm	100x100mm	60mm	24	Complete with 350mA driver
68068A/B/V	Black	CCT V	2200K-2700K-3000K-4000K	3W	300lm	230V		110x110mm	100x100mm	60mm	24	Complete with 350mA driver
68068B/W/V	White	CCT V	2200K-2700K-3000K-4000K	6W	400lm	230V		145x70mm	130x60mm	80mm	12	Complete with 300mA driver
68068B/AN/V	Anthracite	CCT V	2200K-2700K-3000K-4000K	6W	400lm	230V		145x70mm	130x60mm	80mm	12	Complete with 300mA driver
68068B/B/V	Black	CCT V	2200K-2700K-3000K-4000K	6W	400lm	230V		145x70mm	130x60mm	80mm	12	Complete with 300mA driver
68068B/G/V	Grey	CCT V	2200K-2700K-3000K-4000K	6W	400lm	230V		145x70mm	130x60mm	80mm	12	Complete with 300mA driver
68068C/AN/V	Anthracite	CCT V	2200K-2700K-3000K-4000K	6W	550lm	230V		220x70mm	210x60mm	80mm	12	Complete with 300mA driver
68068C/B/V	Black	CCT V	2200K-2700K-3000K-4000K	6W	550lm	230V		220x70mm	210x60mm	80mm	12	Complete with 300mA driver
68068C/G/V	Grey	CCT V	2200K-2700K-3000K-4000K	6W	550lm	230V		220x70mm	210x60mm	80mm	12	Complete with 300mA driver

Wall Recessed Decorative

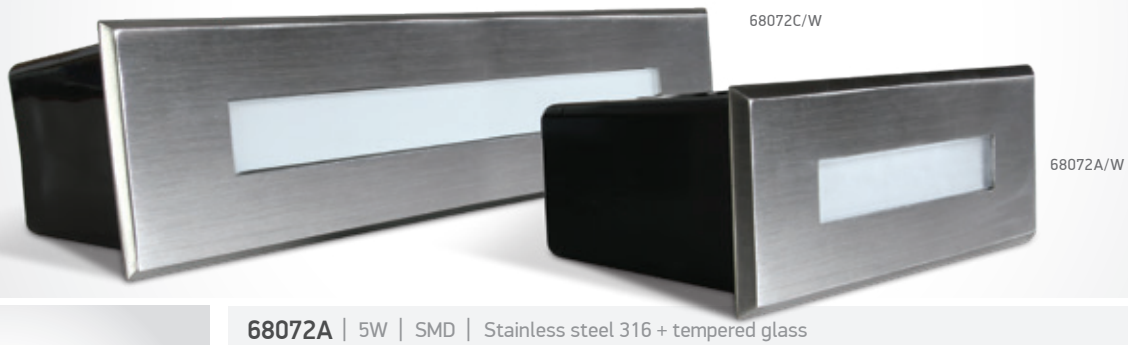


68072A/W

68072A | 5W | SMD | Stainless steel 316 + tempered glass

LED BUILT IN · 80 CRI · IK08 · CE · 2 YEAR · IP65


Supplied with box for concrete installation.

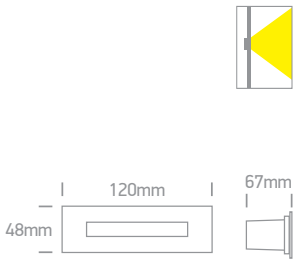


68072C/W

68072C | 10W | SMD | Stainless steel 316 + tempered glass

LED BUILT IN · 80 CRI · IK08 · CE · 2 YEAR · IP65

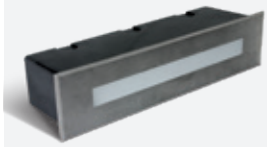
Supplied with box for concrete installation.

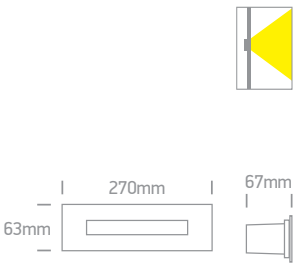


68076/W/W

68076 | 3W | SMD | Glass + metal

Supplied with box for concrete installation.

LED BUILT IN · 80 CRI · CE · 2 YEAR · DARK LIGHT · IP65


68076/B/W

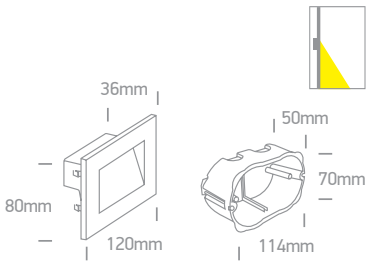


68076A/W/W

68076A | 4W | SMD | Glass + metal

Supplied with box for concrete installation.

LED BUILT IN · 80 CRI · CE · 2 YEAR · DARK LIGHT · IP65

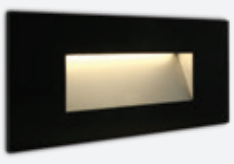
68076A/B/W

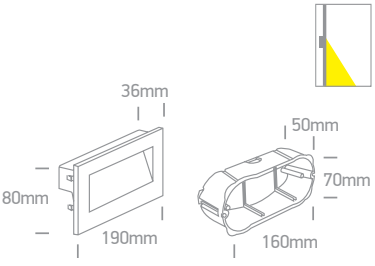

Order Code	Colour	Light Colour	CCT (K)	Watts	Lumen (lm)	Input	Class	Concrete installation	Gypsum installation			Notes
68072A/W	Stainless steel	Warm white	3000K	5W	100lm	230V		112x42mm	98x35mm	75mm	24	Complete with 350mA driver
68072C/W	Stainless steel	Warm white	3000K	10W	200lm	230V		253x55mm	240x45mm	75mm	12	Complete with 350mA driver
68076/W/W	White	Warm white	3000K	3W	200lm	230V		115x70mm	2x68mm	55mm	12	AC LED
68076/B/W	Black	Warm white	3000K	3W	200lm	230V		115x70mm	2x68mm	55mm	12	AC LED
68076A/W/W	White	Warm white	3000K	4W	270lm	230V		160x70mm	3x68mm	55mm	12	AC LED
68076A/B/W	Black	Warm white	3000K	4W	270lm	230V		160x70mm	3x68mm	55mm	12	AC LED



Outdoor Dark Light Wall Recessed
Aluminium



68062 | 3,6W | LED | Aluminium

Supplied with box for concrete installation.

LED BUILT IN
80 CRI
CE
2 YEAR
DARK LIGHT
IP65



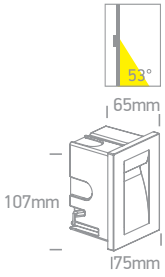



68064 | 3,6W | LED | Aluminium

Supplied with box for concrete installation.

LED BUILT IN
80 CRI
CE
2 YEAR
DARK LIGHT
IP65





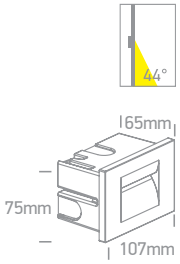



68066 | 8,5W | SMD | Aluminium

Supplied with box for concrete installation.

LED BUILT IN
80 CRI
CE
2 YEAR
DARK LIGHT
IP65

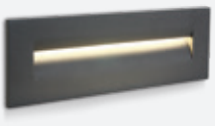

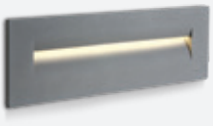

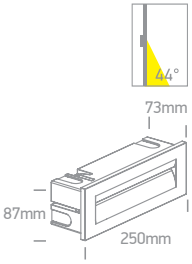

Order Code	Colour	Light Colour	CCT (K)	Watts	Lumen (lm)	Beam Angle	Input	Class	Concrete installation	Gypsum installation			Notes
68062/W/W	White	Warm white	3000K	3,6W	100lm	53°	100-240V		62x97mm	60x95mm	65mm	24	Complete with 350mA driver
68062/AN/W	Anthracite	Warm white	3000K	3,6W	100lm	53°	100-240V		62x97mm	60x95mm	65mm	24	Complete with 350mA driver
68064/W/W	White	Warm white	3000K	3,6W	85lm	44°	100-240V		97x62mm	95x60mm	65mm	24	Complete with 350mA driver
68064/AN/W	Anthracite	Warm white	3000K	3,6W	85lm	44°	100-240V		97x62mm	95x60mm	65mm	24	Complete with 350mA driver
68064/G/W	Grey	Warm white	3000K	3,6W	85lm	44°	100-240V		97x62mm	95x60mm	65mm	24	Complete with 350mA driver
68066/W/W	White	Warm white	3000K	8,5W	160lm	44°	100-240V		238x74mm	238x74mm	80mm	12	Complete with 500mA driver
68066/AN/W	Anthracite	Warm white	3000K	8,5W	160lm	44°	100-240V		238x74mm	238x74mm	80mm	12	Complete with 500mA driver
68066/G/W	Grey	Warm white	3000K	8,5W	160lm	44°	100-240V		238x74mm	238x74mm	80mm	12	Complete with 500mA driver



The Inground Mini Series
Natural aluminium

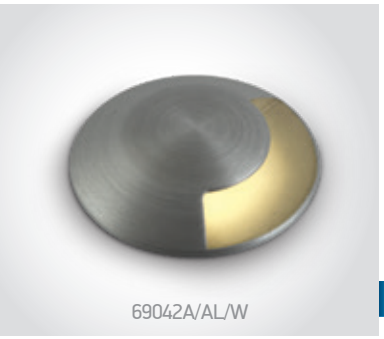
69042A/AL/W

69042A | 1W | SMD | Natural aluminium

Supplied with box for concrete installation.

LED BUILT IN · 90 CRI · DIMMABLE · IK08 · WALK OVER · CE · 2 YEAR · IP67



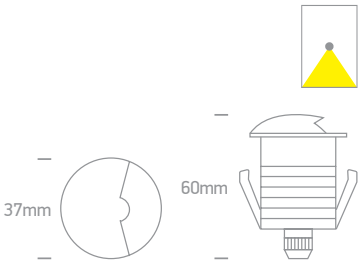

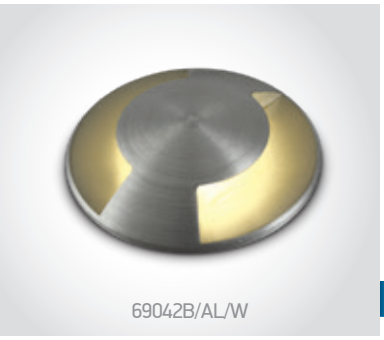
69042B/AL/W

69042B | 1W | SMD | Natural aluminium

Supplied with box for concrete installation.

LED BUILT IN · 90 CRI · DIMMABLE · IK08 · WALK OVER · CE · 2 YEAR · IP67



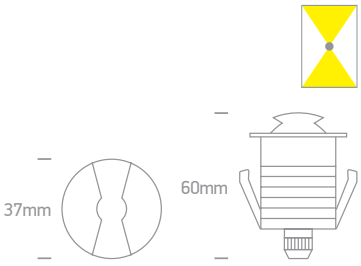

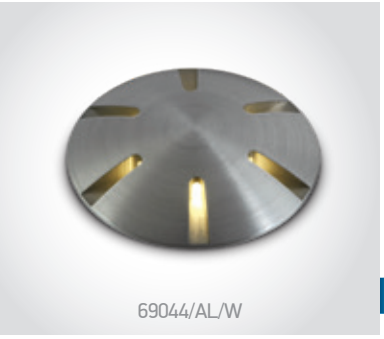
69044/AL/W

69044 | 1W | LED | Natural aluminium

Supplied with box for concrete installation.

LED BUILT IN · 90 CRI · DIMMABLE · IK08 · WALK OVER · CE · 2 YEAR · IP67



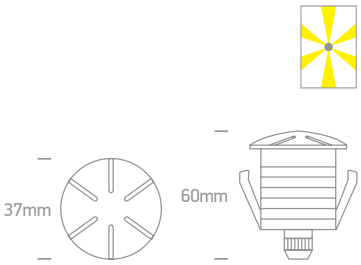

Order Code	Colour	Light Colour	CCT (K)	Watts	Lumen (lm)	Input	Class		Decking	Concrete	Decking	Concrete		Notes
69042A/AL/W	Aluminium	Warm white	3000K	1W	30lm	350mA		200cm	30mm	35mm	80mm	95+300mm drainage	50	Requires 350mA driver
69042B/AL/W	Aluminium	Warm white	3000K	1W	50lm	350mA		200cm	30mm	35mm	80mm	95+300mm drainage	50	Requires 350mA driver
69044/AL/W	Aluminium	Warm white	3000K	1W	30lm	350mA		200cm	30mm	35mm	80mm	95+300mm drainage	50	Requires 350mA driver



The Inground Midi Series
Natural aluminium

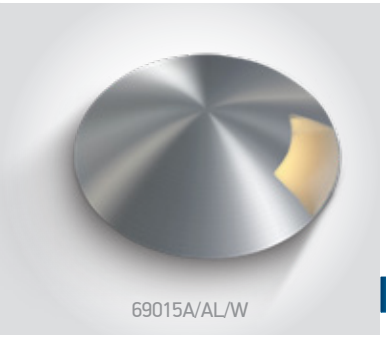

69015A/AL/W

69015A | 3W | Aluminium

Supplied with box for concrete installation.

LED BUILT IN · 90 CRI · IK08 · WALK OVER · CE · 2 YEAR · IP67



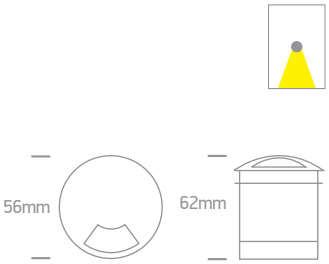

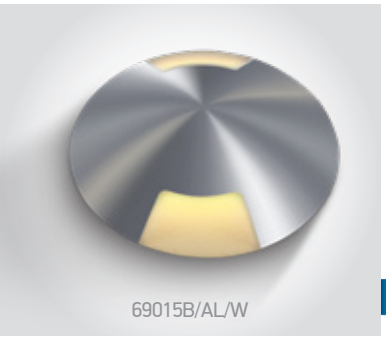

69015B/AL/W

69015B | 3W | Aluminium

Supplied with box for concrete installation.

LED BUILT IN · 90 CRI · IK08 · WALK OVER · CE · 2 YEAR · IP67



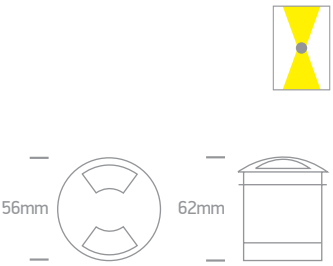

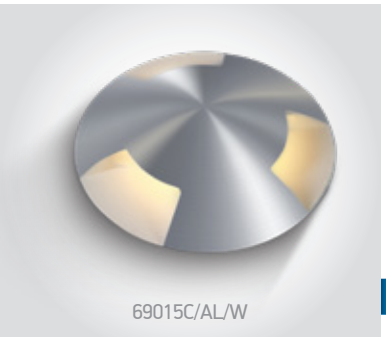

69015C/AL/W

69015C | 3W | Aluminium

Supplied with box for concrete installation.

LED BUILT IN · 90 CRI · IK08 · WALK OVER · CE · 2 YEAR · IP67



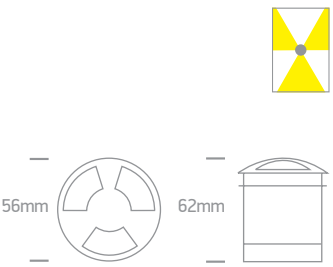

Order Code	Colour	Light Colour	CCT (K)	Watts	Lumen (lm)	Input	Class					Notes
69015A/AL/W	Aluminium	Warm white	3000K	3W	30lm	24V DC		200cm	52mm	90+300mm drainage	32	Requires 24V DC driver
69015B/AL/W	Aluminium	Warm white	3000K	3W	60lm	24V DC		200cm	52mm	90+300mm drainage	32	Requires 24V DC driver
69015C/AL/W	Aluminium	Warm white	3000K	3W	80lm	24V DC		200cm	52mm	90+300mm drainage	32	Requires 24V DC driver

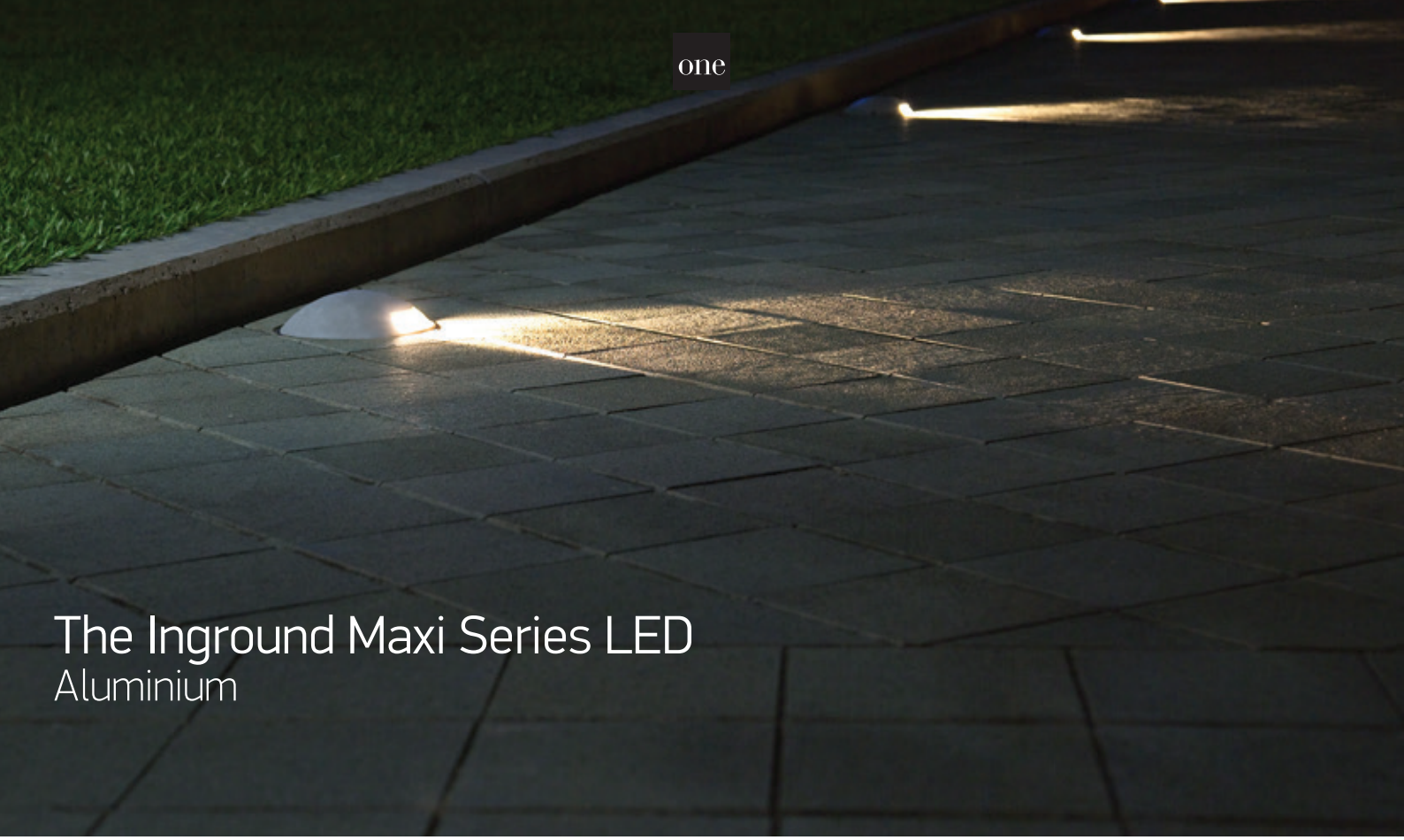

The Inground Maxi Series LED
Aluminium

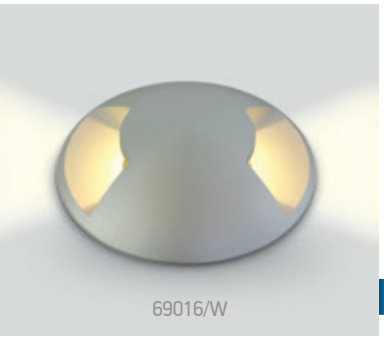

69016 | 3W | LED | Aluminium

Supplied with box for concrete installation.

LED BUILT IN · 80 CRI · IK 08 · WALK OVER · CE · 2 YEAR · IP67



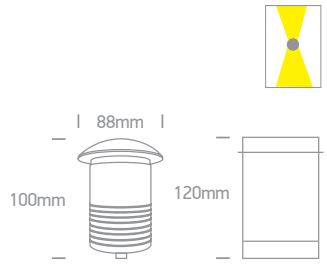

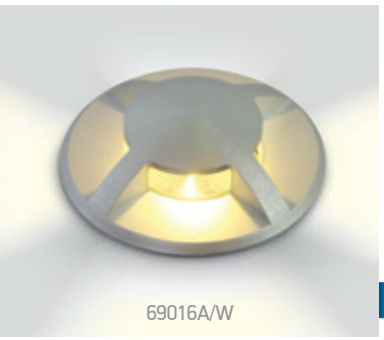

69016A | 3W | LED | Aluminium

Supplied with box for concrete installation.

LED BUILT IN · 80 CRI · IK 08 · WALK OVER · CE · 2 YEAR · IP67

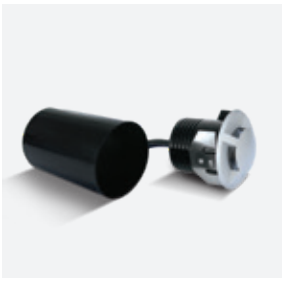

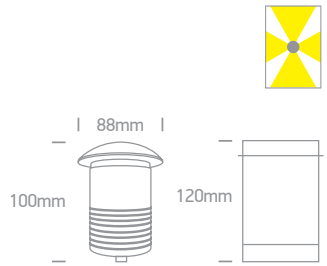

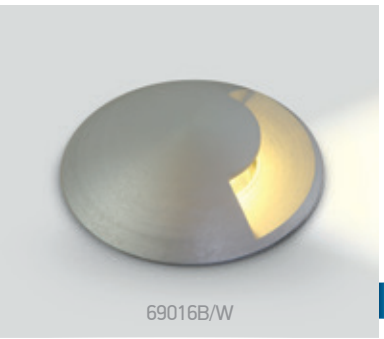

69016B | 3W | LED | Aluminium

Supplied with box for concrete installation.

LED BUILT IN · 80 CRI · IK 08 · WALK OVER · CE · 2 YEAR · IP67



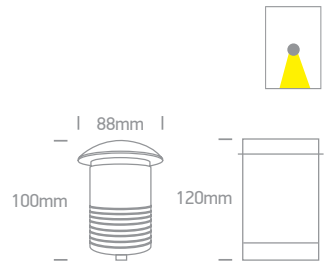

Order Code	Colour	Light Colour	CCT (K)	Watts	Lumen (lm)	Input	Class					Notes
69016/W	Aluminium	Warm white	3000K	3W	120lm	100-240V		200cm	77mm	130+300mm drainage	18	Complete with 350mA driver
69016A/W	Aluminium	Warm white	3000K	3W	150lm	100-240V		200cm	77mm	130+300mm drainage	18	Complete with 350mA driver
69016B/W	Aluminium	Warm white	3000K	3W	100lm	100-240V		200cm	77mm	130+300mm drainage	18	Complete with 350mA driver



The Inground Maxi Series GU10
Aluminium

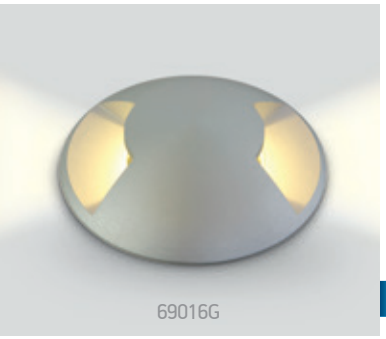
69016G

69016G | 10W | MR16 | GU10 | Aluminium

Supplied with box for concrete installation.

IP67



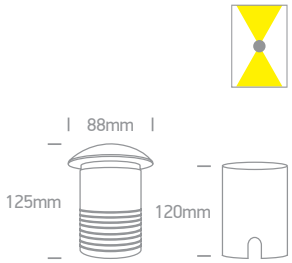


69016AG

69016AG | 10W | MR16 | GU10 | Aluminium

Supplied with box for concrete installation.

IP67



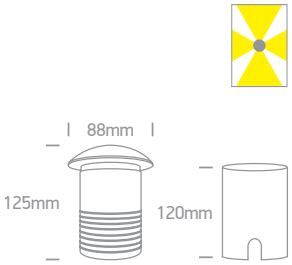

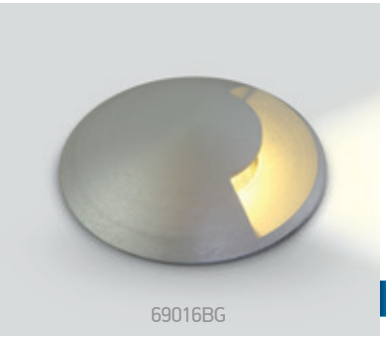
69016BG

69016BG | 10W | MR16 | GU10 | Aluminium

Supplied with box for concrete installation.

IP67



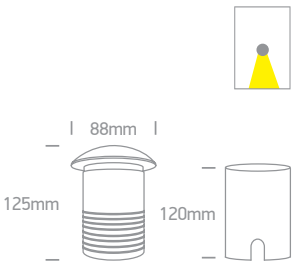

Order Code	Colour	Watts	Input	Class					Notes
69016G	Aluminium	10W	100-240V		200cm	80mm	130+300mm drainage	18	1 gland
69016AG	Aluminium	10W	100-240V		200cm	80mm	130+300mm drainage	18	1 gland
69016BG	Aluminium	10W	100-240V		200cm	80mm	130+300mm drainage	18	1 gland



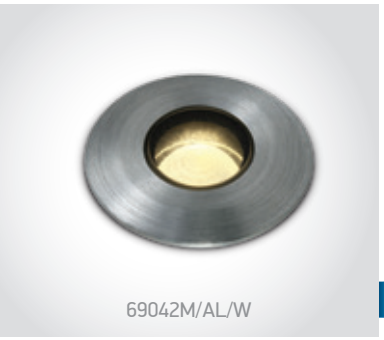

69042M/AL/W

69042M | 2W | LED | Aluminium

Supplied with box for concrete installation.

LED BUILT IN · 90 CRI · DIMMABLE · IK08 · WALK OVER · CE · IP67 · 2 YEAR



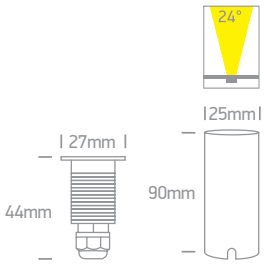



69042/AL/W

69042 | 2W | SMD | Natural Aluminium

Supplied with box for concrete installation.

LED BUILT IN · 90 CRI · DIMMABLE · IK08 · WALK OVER · CE · IP67 · 2 YEAR



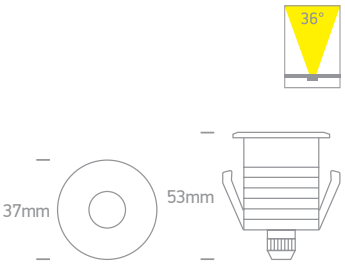

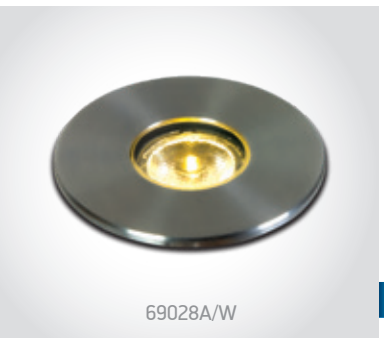

69028A/W

69028A | 2W | LED | Stainless Steel 316

LED BUILT IN · 80 CRI · IK08 · WALK OVER · CE · IP67 · 2 YEAR



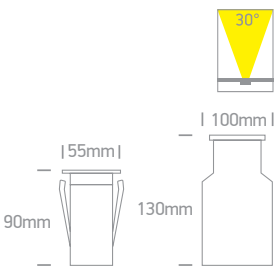

Order Code	Colour	Light Colour	CCT (K)	Watts	Lumen (lm)	Beam Angle	Input	Class		Gypsum/Decking	Concrete	Decking	Concrete		Notes
69042M/AL/W	Aluminium	Warm white	3000K	2W	150lm	24°	700mA	III	200cm	22mm	26mm	60mm	95+300mm drainage	50	Requires 700mA driver
69042/AL/W	Aluminium	Warm white	3000K	2W	150lm	36°	700mA	III	200cm	30mm	35mm	80mm	95+300mm drainage	50	Requires 700mA driver
69028A/W	Stainless steel	Warm white	3000K	2W	90lm	30°	230V	I	200cm	-	100mm	-	130+300mm drainage	12	AC LED



69052A/W

69052/W

The COB Honeycomb Range



69052/W

69052 | 3W | COB | Stainless steel 316 + tempered glass

Supplied with box for concrete installation.

LED BUILT IN · 90 CRI · DIMMABLE · IK08 · WALK OVER · CE · 2 YEAR · IP67

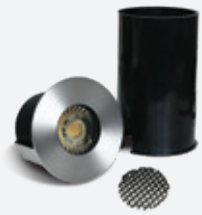

1 gland + Removable honeycomb.

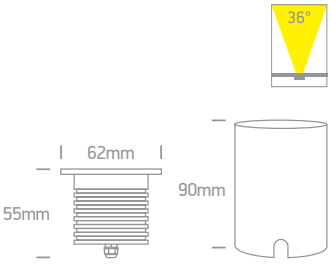



69052A/W

69052A | 13W | COB | Aluminium

Supplied with box for concrete installation.

LED BUILT IN · 80 CRI · DIMMABLE · IK08 · WALK OVER · CE · 2 YEAR · IP67

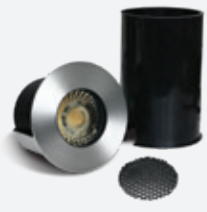

1 gland + Removable honeycomb.

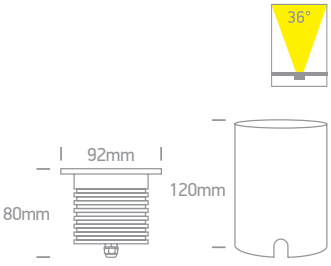

Order Code	Colour	Light Colour	CCT (K)	Watts	Lumen (lm)	Beam Angle	Input	Class					Notes
69052/W	Stainless steel	Warm white	3000K	3W	240lm	36°	24V DC	III	200cm	52mm	100+300mm drainage	50	Requires 24V DC driver
69052A/W	Aluminium	Warm white	3000K	13W	1000lm	36°	350mA	III	200cm	75mm	140+300mm drainage	24	Requires 350mA driver



The Dark Light Inground Range
24V DC



69056A/W

69056A | 3W | COB | Aluminium

Supplied with box for concrete installation.

LED BUILT IN · 90 CRI · DIMMABLE · IK08 · WALK OVER · CE · 3 YEAR · DARK LIGHT · IP67



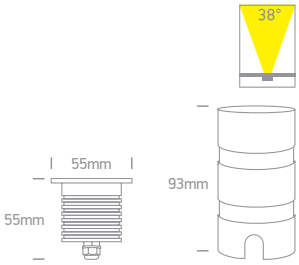



69056B/W

69056B | 7W | COB | Aluminium

Supplied with box for concrete installation.

LED BUILT IN · 90 CRI · DIMMABLE · IK08 · WALK OVER · CE · 3 YEAR · DARK LIGHT · IP67



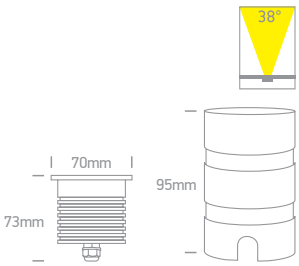



69056C/W

69056C | 9W | COB | Aluminium

Supplied with box for concrete installation.

LED BUILT IN · 90 CRI · DIMMABLE · IK08 · WALK OVER · CE · 3 YEAR · DARK LIGHT · IP67



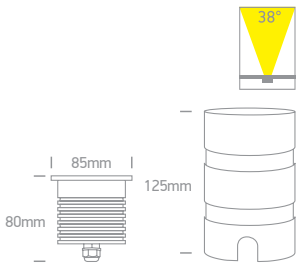

Order Code	Colour	Light Colour	CCT (K)	Watts	Lumen (lm)	Beam Angle	Input	Class					Notes
69056A/W	Aluminium	Warm white	3000K	3W	240lm	38°	24V DC	III	200cm	50mm	100+300mm drainage	50	Requires 24V DC driver
69056B/W	Aluminium	Warm white	3000K	7W	560lm	38°	24V DC	III	200cm	60mm	100+300mm drainage	36	Requires 24V DC driver
69056C/W	Aluminium	Warm white	3000K	9W	720lm	38°	24V DC	III	200cm	70mm	135+300mm drainage	24	Requires 24V DC driver



The Dark Light Inground Range
230V


69070A/W

69070A | 3,5W | COB | Stainless steel 316L + Aluminium body

Supplied with box for concrete installation.

LED BUILT IN · 80 CRI · IK10 · CAR OVER · CE · 2 YEAR · DARK LIGHT · IP67



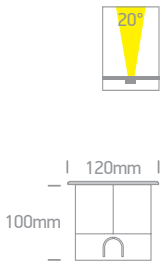


69070B/W

69070B | 10W | COB | Stainless steel 316L + Aluminium body

Supplied with box for concrete installation.

LED BUILT IN · 80 CRI · IK10 · CAR OVER · CE · 2 YEAR · DARK LIGHT · IP67



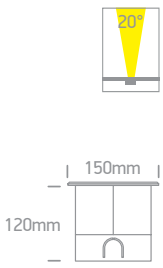


69070C/W

69070C | 15W | COB | Stainless steel 316L + Aluminium body

Supplied with box for concrete installation.

LED BUILT IN · 80 CRI · IK10 · CAR OVER · CE · 2 YEAR · DARK LIGHT · IP67



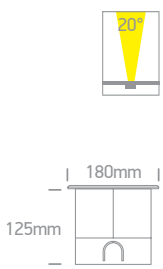

Order Code	Colour	Light Colour	CCT (K)	Watts	Lumen (lm)	Beam Angle	Input	Class					Notes
69070A/W	Stainless steel	Warm white	3000K	3,5W	300lm	20°	230V	⏚	200cm	100mm	120+300mm drainage	18	Complete with driver
69070B/W	Stainless steel	Warm white	3000K	10W	800lm	20°	230V	⏚	200cm	137mm	140+300mm drainage	8	Complete with driver
69070C/W	Stainless steel	Warm white	3000K	15W	1200lm	20°	230V	⏚	200cm	165mm	155+300mm drainage	6	Complete with driver



The Dark Light Inground
Constant current

69068A | 2W | SMD | Stainless steel 316 + Aluminium body

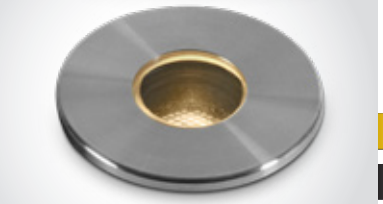
69068A/W

new DARK LIGHT IP67

LED BUILT IN · 90 CRI · IK10 WALK OVER · CE · 2 YEAR




Supplied with box for concrete installation.

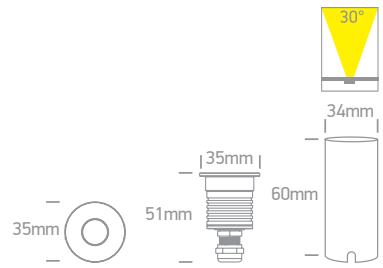

69068B | 4,5W | COB | Stainless steel 316 + Aluminium body

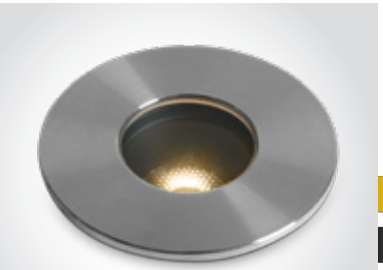
69068B/W

new DARK LIGHT IP67

LED BUILT IN · 90 CRI · IK10 WALK OVER · CE · 2 YEAR


Supplied with box for concrete installation.

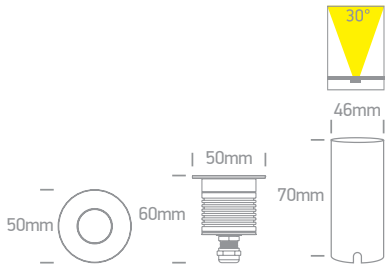

69068C | 6,5W | COB | Stainless steel 316 + Aluminium body

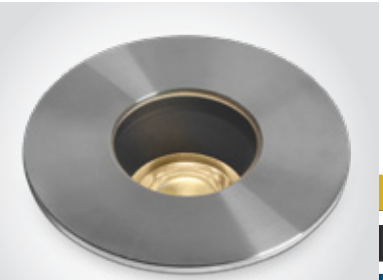
69068C/W

new DARK LIGHT IP67

LED BUILT IN · 90 CRI · IK10 WALK OVER · CE · 2 YEAR


Supplied with box for concrete installation.

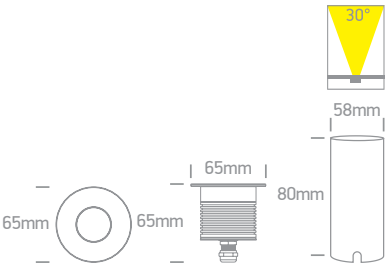

69068CH | 6,5W | COB | Stainless steel 316 + Aluminium body

Complete with honeycomb.

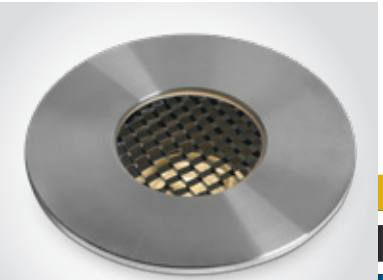
69068CH/W

new DARK LIGHT IP67

LED BUILT IN · 90 CRI · IK10 WALK OVER · CE · 2 YEAR


Supplied with box for concrete installation.

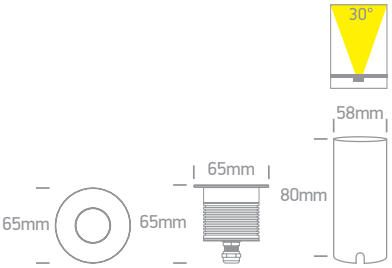

Order Code	Colour	Light Colour	CCT (K)	Watts	Lumen (lm)	Beam Angle	Input	Class					Notes
69068A/W	Stainless steel	Warm white	3000K	2W	160lm	30°	700mA	III	200cm	35mm	80+300mm drainage	50	Requires 700mA driver
69068B/W	Stainless steel	Warm white	3000K	4,5W	360lm	30°	500mA	III	200cm	47mm	90+300mm drainage	36	Requires 500mA driver
69068C/W	Stainless steel	Warm white	3000K	6,5W	520lm	30°	700mA	III	200cm	59mm	100+300mm drainage	24	Requires 700mA driver
69068CH/W	Stainless steel	Warm white	3000K	6,5W	400lm	30°	700mA	III	200cm	59mm	100+300mm drainage	24	Requires 700mA driver



The Low Depth Inground
24V DC



69076A/W

69076A | 3x1W | Stainless steel 316L + Aluminium body — Low depth application.

LED BUILT IN · 90 CRI · DIMMABLE · IK10 · CAR OVER · CE · 2 YEAR · new · IP67



Supplied with box for concrete installation.

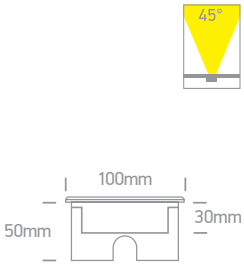



69076B/W

69076B | 6x1W | Stainless steel 316L + Aluminium body — Low depth application.

LED BUILT IN · 90 CRI · DIMMABLE · IK10 · CAR OVER · CE · 2 YEAR · new · IP67



Supplied with box for concrete installation.

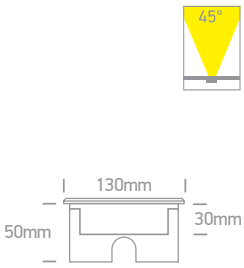



69076C/W

69076C | 9x1W | Stainless steel 316L + Aluminium body — Low depth application.

LED BUILT IN · 90 CRI · DIMMABLE · IK10 · CAR OVER · CE · 2 YEAR · new · IP67



Supplied with box for concrete installation.

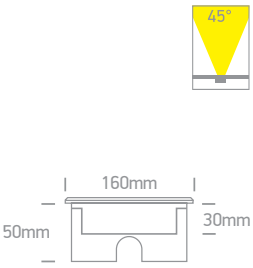



69076DW

69076D | 18x1W | Stainless steel 316L + Aluminium body — Low depth application.

LED BUILT IN · 90 CRI · DIMMABLE · IK10 · CAR OVER · CE · 2 YEAR · new · IP67



Supplied with box for concrete installation.

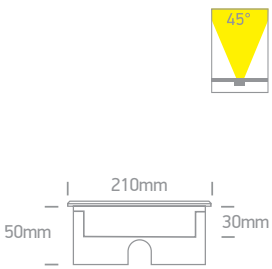

Order Code	Colour	Light Colour	CCT (K)	Watts	Lumen (lm)	Beam Angle	Input	Class					Notes
69076A/W	Stainless steel	Warm white	3000K	3x1W	300lm	45°	24V DC	III	200cm	90mm	50+300mm drainage	24	Requires 24V DC driver
69076B/W	Stainless steel	Warm white	3000K	6x1W	600lm	45°	24V DC	III	200cm	122mm	50+300mm drainage	18	Requires 24V DC driver
69076C/W	Stainless steel	Warm white	3000K	9x1W	900lm	45°	24V DC	III	200cm	150mm	50+300mm drainage	12	Requires 24V DC driver
69076D/W	Stainless steel	Warm white	3000K	18x1W	1800lm	45°	24V DC	III	200cm	196mm	50+300mm drainage	6	Requires 24V DC driver

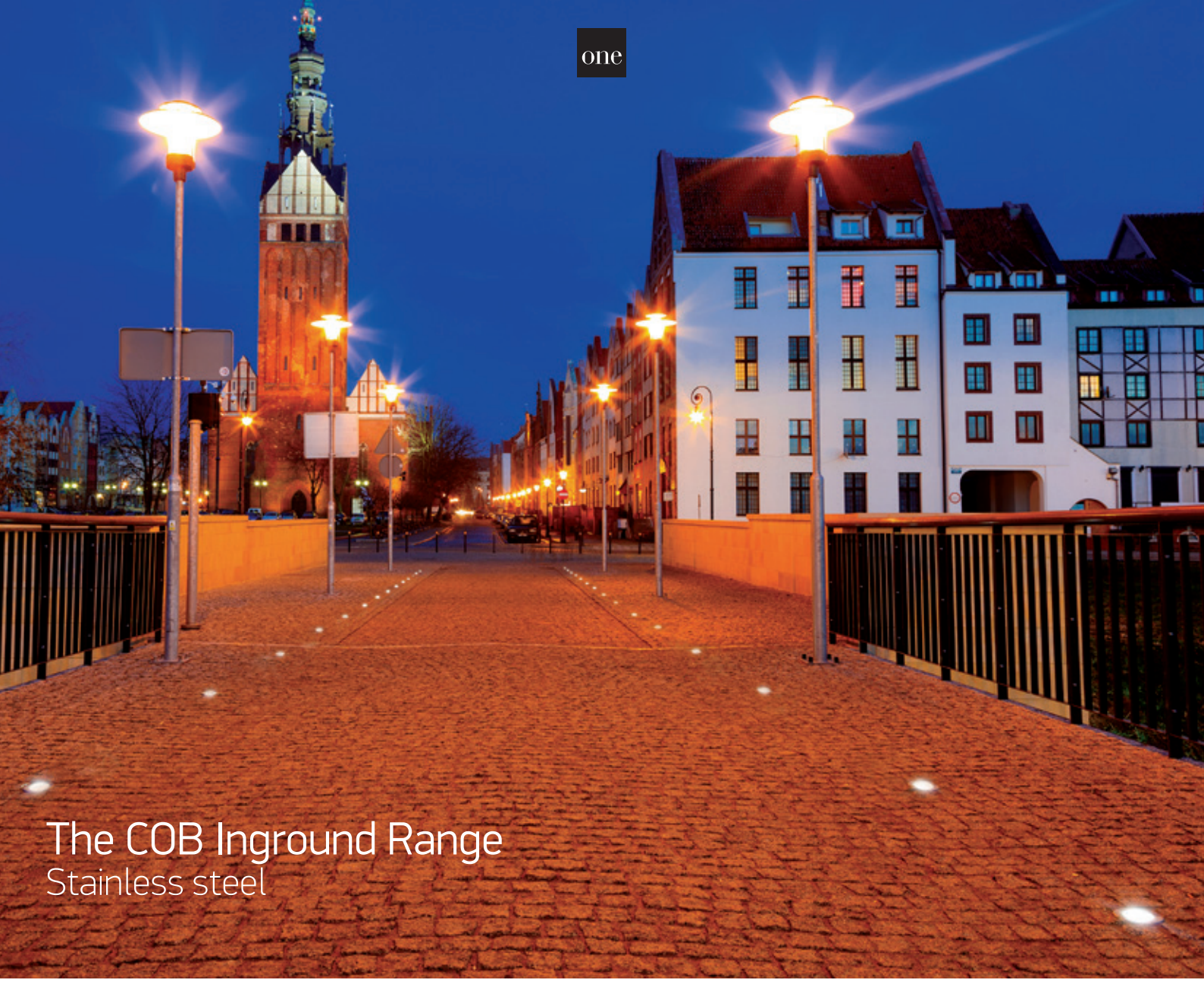

The COB Inground Range
Stainless steel



69040/W

69040 | 10W | COB | Stainless steel 316

LED BUILT IN | 80 CRI | IK10 | WALK OVER | CE | 2 YEAR | IP67



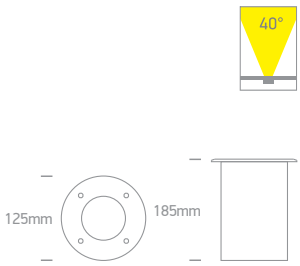

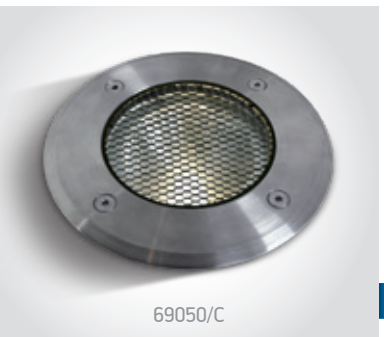

69050/C

69050 | 20W | COB | Dimmable | Stainless steel 316 + tempered glass

LED BUILT IN | 80 CRI | TRIAC DIMMABLE | IK08 | WALK OVER | CE | 2 YEAR | IP67



1 gland + Removable honeycomb.

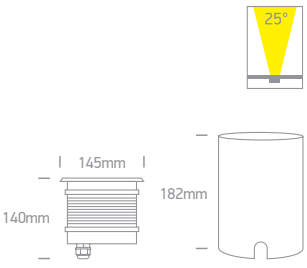

Order Code	Colour	Light Colour	CCT (K)	Watts	Lumen (lm)	Beam Angle	Input	Class					Notes
69040/W	Stainless steel	Warm white	3000K	10W	700lm	40°	230V		200cm	106mm	185+300mm drainage	6	Complete with 500mA driver
69050/C	Stainless steel	Cool white	4000K	20W	1800lm	25°	230V		200cm	132mm	200+300mm drainage	6	AC LED
69050/W	Stainless steel	Warm white	3000K	20W	1800lm	25°	230V		200cm	132mm	200+300mm drainage	6	AC LED



The Trimless Inground Range

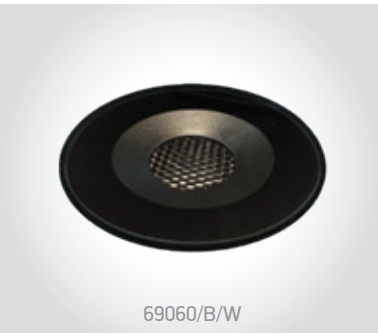

69060/B/W

69060 | 6W | LED | Trimless | Aluminium + Glass

Supplied with box for concrete installation.

LED BUILT IN

80 CRI

IK 08

WALK OVER

CE

2 YEAR

IP67



Complete with honeycomb.

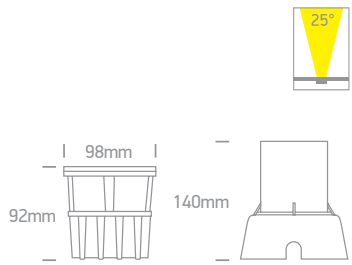

Order Code	Colour	Light Colour	CCT (K)	Watts	Lumen (lm)	Beam Angle	Input	Class					Notes
69060/B/W	Black	Warm white	3000K	6W	460lm	25°	100-240V		200cm	136mm	150+300mm drainage	6	Complete with 500mA driver



The COB Inground Adjustable Range
Stainless steel



69054/W

69054 | 15W | COB | Dimmable | Stainless steel 316 + tempered glass

Supplied with box for concrete installation.

LED BUILT IN · 80 CRI · ±15° ADJUSTABLE · TRIAC DIMMABLE · IK10 · CAR OVER · CE · IP67 · 2 YEAR



1 gland + connection box.

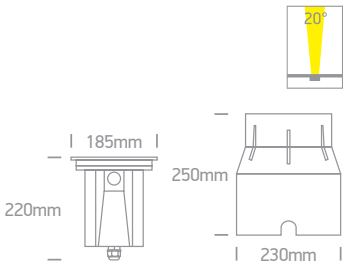



69054A/W

69054A | 30W | COB | Dimmable | Stainless steel 316 + tempered glass

Supplied with box for concrete installation.

LED BUILT IN · 80 CRI · ±15° ADJUSTABLE · TRIAC DIMMABLE · IK10 · CAR OVER · CE · IP67 · 2 YEAR



1 gland + connection box.

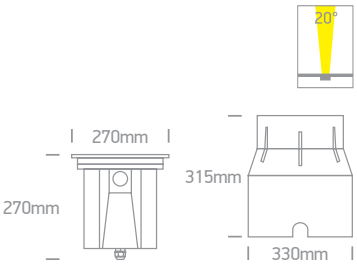

Order Code	Colour	Light Colour	CCT (K)	Watts	Lumen (lm)	Beam Angle	Input	Class					Notes
69054/W	Stainless steel	Warm white	3000K	15W	840lm	20°	230V	⏚	200cm	230mm	270+300mm drainage	2	AC LED
69054A/W	Stainless steel	Warm white	3000K	30W	2000lm	20°	230V	⏚	200cm	330mm	330+300mm drainage	1	AC LED



The Inground Tiltable Range


69072/W

69072 | 3W | COB | Stainless steel 316L + Aluminium body | Tiltable beam

LED BUILT IN · 80 CRI · IK10 · ADJUSTABLE · CAR OVER · CE · 2 YEAR · IP67


Supplied with box for concrete installation.



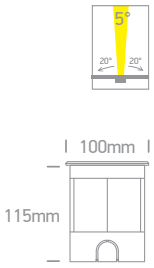


69074A/W

69074A | 3x1,5W | COB | Stainless steel 316L + Aluminium body | Tiltable beam

DARK LIGHT · LED BUILT IN · 80 CRI · IK10 · ADJUSTABLE · CAR OVER · CE · 2 YEAR · IP67


Supplied with box for concrete installation.



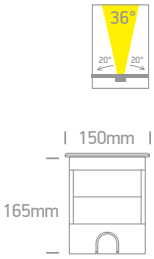


69074B/W

69074B | 9x1,5W | COB | Stainless steel 316L + Aluminium body | Tiltable beam

DARK LIGHT · LED BUILT IN · 80 CRI · IK10 · ADJUSTABLE · CAR OVER · CE · 2 YEAR · IP67


Supplied with box for concrete installation.



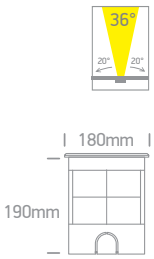


69074C/W

69074C | 12x1,5W | COB | Stainless steel 316L + Aluminium body | Tiltable beam

DARK LIGHT · LED BUILT IN · 80 CRI · IK10 · ADJUSTABLE · CAR OVER · CE · 2 YEAR · IP67


Supplied with box for concrete installation.



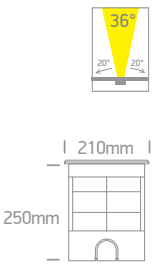

Order Code	Colour	Light Colour	CCT (K)	Watts	Lumen (lm)	Beam Angle	Input	Class					Notes
69072/W	Stainless steel	Warm white	3000K	3W	210lm	5°	230V		200cm	90mm	135+300mm drainage	18	Complete with driver
69074A/W	Stainless steel	Warm white	3000K	3x1,5W	320lm	36°	230V		200cm	140mm	185+300mm drainage	8	Complete with driver
69074B/W	Stainless steel	Warm white	3000K	9x1,5W	1000lm	36°	230V		200cm	170mm	210+300mm drainage	4	Complete with driver
69074C/W	Stainless steel	Warm white	3000K	12x1,5W	1250lm	36°	230V		200cm	200mm	270+300mm drainage	2	Complete with driver

The Asymmetric Inground
Stainless steel



69062/W

69062 | 8W | SMD | Asymmetrical | Stainless steel 316 + Aluminium

LED BUILT IN

80 CRI

IK08

WALK OVER

2 YEAR

IP67



Supplied with box
for concrete installation.

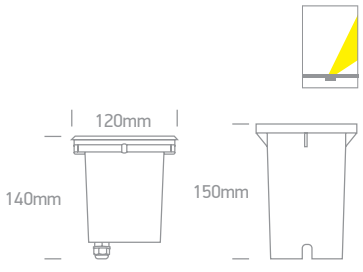

Order Code	Colour	Light Colour	CCT (K)	Watts	Lumen (lm)	Input	Class					Notes
69062/W	Stainless steel	Warm white	3000K	8W	680lm	230V		200cm	115mm	170+300mm drainage	12	Complete with 350mA driver



Ground Surface Mounted Range
Aluminium


69058A/G/W

69058A | 6W | COB | Aluminium

Surface mounted - No hole required.

LED BUILT IN · 80 CRI · IK10 · WALK OVER · CE · 2 YEAR · IP67



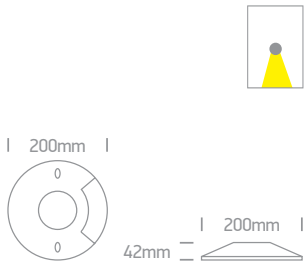


69058B/G/W

69058B | 2x6W | COB | Aluminium

Surface mounted - No hole required.

LED BUILT IN · 80 CRI · IK10 · WALK OVER · CE · 2 YEAR · IP67

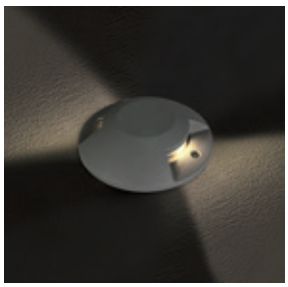

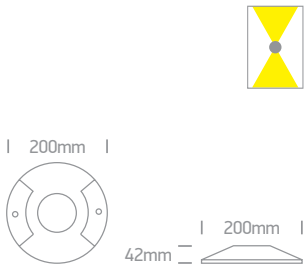

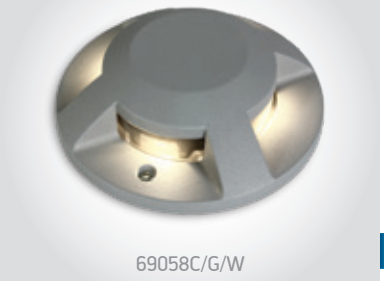
69058C/G/W

69058C | 4x3W | COB | Aluminium

Surface mounted - No hole required.

LED BUILT IN · 80 CRI · IK10 · WALK OVER · CE · 2 YEAR · IP67



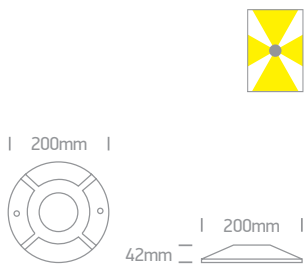

Order Code	Colour	Light Colour	CCT (K)	Watts	Lumen (lm)	Input	Class		Notes
69058A/G/W	Grey	Warm white	3000K	6W	300lm	230V		12	Complete with 500mA driver
69058B/G/W	Grey	Warm white	3000K	2x6W	600lm	230V		12	Complete with 500mA driver
69058C/G/W	Grey	Warm white	3000K	4x3W	600lm	230V		12	Complete with 300mA driver

The GU10 Inground Range
Stainless steel 316



69006G

69006G | 10W | MR16 | GU10 | Stainless steel 316

Supplied with box for concrete installation.

IK08 · WALK OVER · CE · 2 YEAR · IP67

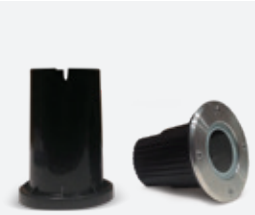

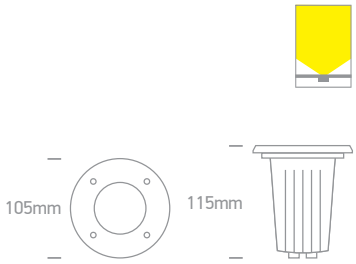


69046G

69046G | 10W | MR16 | GU10 | Stainless steel 316

Supplied with box for concrete installation.

ADJUSTABLE · IK08 · WALK OVER · CE · 2 YEAR · IP67


Removable light guide.

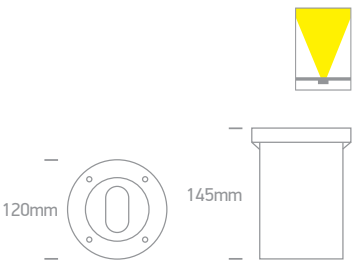

Order Code	Colour	Watts	Input	Class					Notes
69006G	Stainless steel	10W	100-240V		-	101mm	160+300mm drainage	20	2 glands
69046G	Stainless steel	10W	100-240V		200cm	115mm	160+300mm drainage	12	2 glands



The GX53 Inground Range
Stainless steel

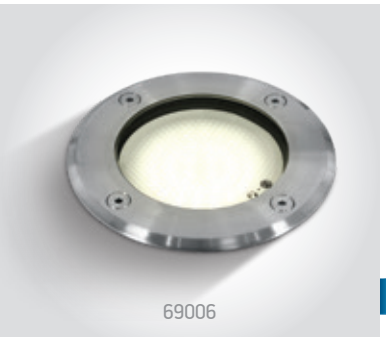

69006 | 9W | GX53 | Stainless steel

Supplied with box for concrete installation.

WALK OVER

IK08

CE

2 YEAR

IP67



Suitable for GX53 LED lamp.

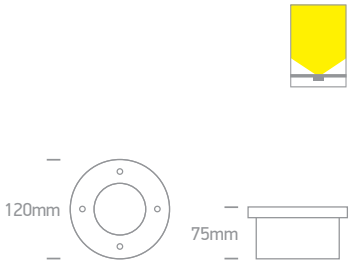

Order Code	Colour	Watts	Input	Class				Notes
69006	Stainless steel	9W	100-240V		110mm	90+300mm drainage	20	-





Garden & Underwater

Pages 611-644

19



LED Garden Spots



7070/W

7070 | 5W | SMD | Plastic

Supplied with spike & base.

LED BUILT IN · 80 CRI · ADJUSTABLE · CE · 2 YEAR · IP65



7070/C

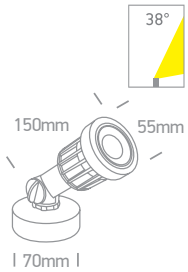



7068/B/W

7068 | 6W | COB | Aluminium

Supplied with spike.

LED BUILT IN · 80 CRI · ADJUSTABLE · IK07 · CE · 2 YEAR · IP65



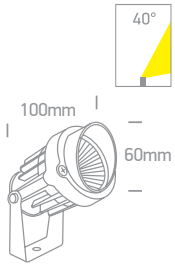



7010P

7010P | Plastic spike for garden spots

200 · CE · 2 YEAR

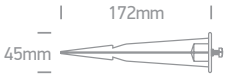



7012/B

7012 | Tree mounting strap for spots | Max. 2KG load

CE · 2 YEAR · 50

new

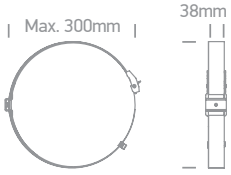

Order Code	Colour	Light Colour	CCT (K)	Watts	Lumen (lm)	Beam Angle	Input	Class			Notes
7070/C	Black	Cool white	4000K	5W	400lm	38°	100-240V		200cm	40	Complete with driver
7070/W	Black	Warm white	3000K	5W	400lm	38°	100-240V		200cm	40	Complete with driver
7068/B/W	Black	Warm white	3000K	6W	380lm	40°	230V		200cm	30	Complete with driver

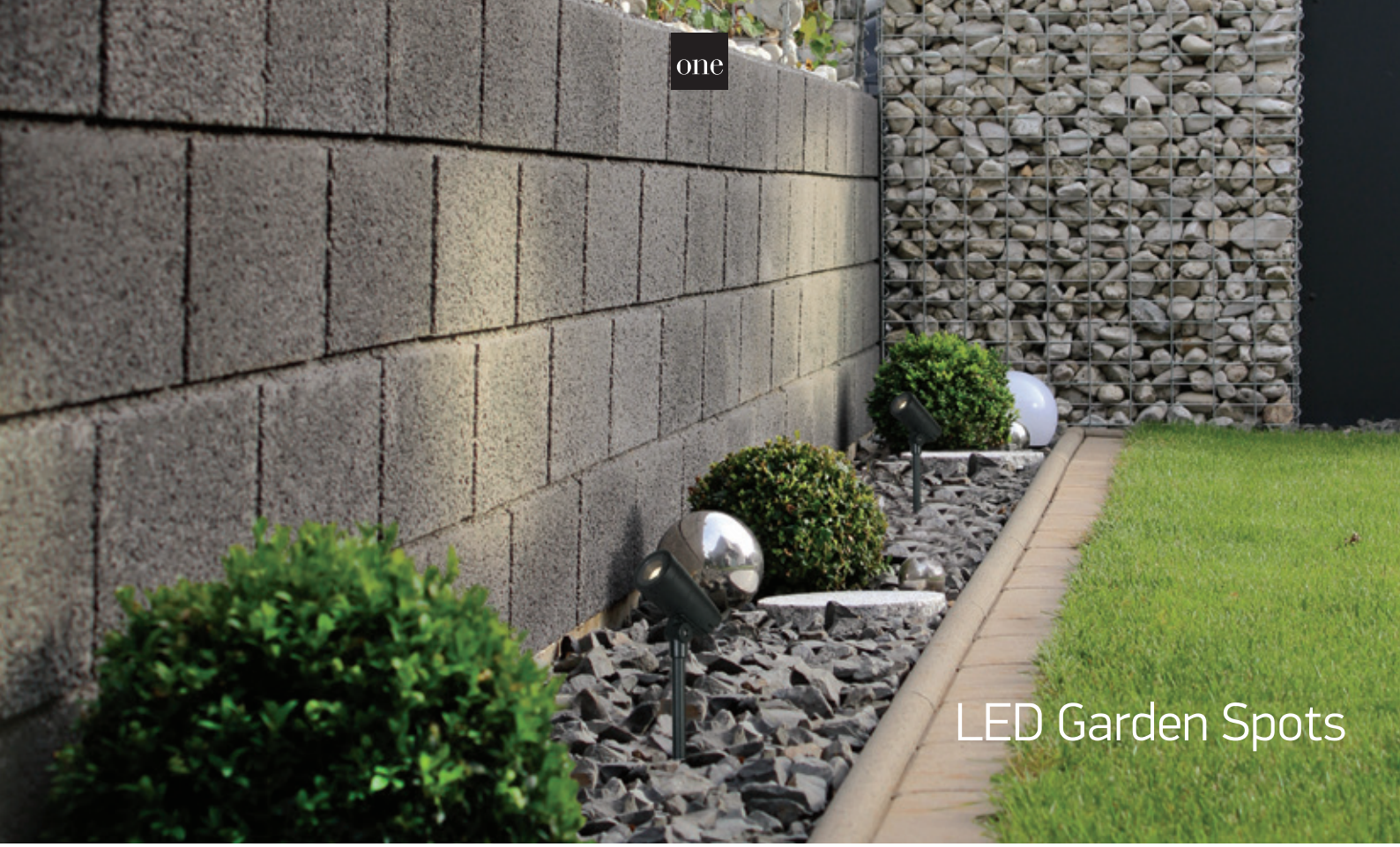

LED Garden Spots

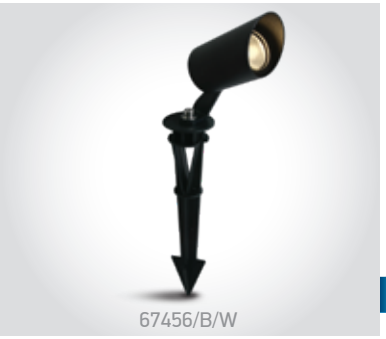

67456/B/W

67456 | 3W | COB | Aluminium

Supplied with spike.

LED BUILT IN · 90 CRI · DIMMABLE · ADJUSTABLE · CE · 3 YEAR · IP67



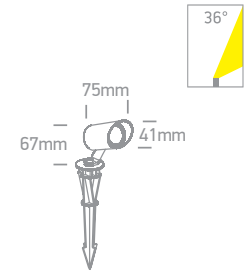



67458/B/W

67458 | 8W | SMD | Aluminium

Supplied with spike.

LED BUILT IN · 80 CRI · DIMMABLE · ADJUSTABLE · CE · 2 YEAR · IP65



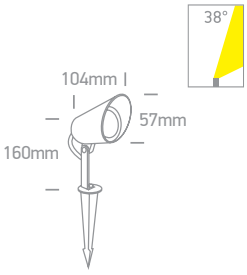



67482/AN/W

67482 | 11W | COB | Adjustable beam 20°-60° | Aluminium

LED BUILT IN · 80 CRI · ADJUSTABLE · IK06 · CE · 2 YEAR · IP65



Zoomable lens



Supplied with spike.

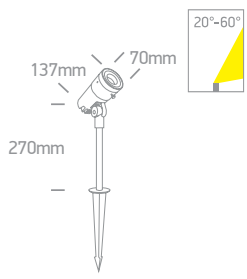

Order Code	Colour	Light Colour	CCT (K)	Watts	Lumen (lm)	Beam Angle	Input	Class			Notes
67456/B/W	Black	Warm white	3000K	3W	170lm	36°	350mA		200cm	36	Requires 350mA driver
67458/B/W	Black	Warm white	3000K	8W	520lm	38°	24V DC		200cm	50	Requires 24V DC driver
67482/AN/W	Anthracite	Warm white	3000K	11W	500lm	20°-60°	100-240V		150cm	6	Complete with 500mA driver

GU10 Garden Spots
Aluminium


67198G/W

67198G | 10W | MR16 | GU10 | Aluminium

ADJUSTABLE · CE · 2 YEAR · IP65


Supplied with spike.

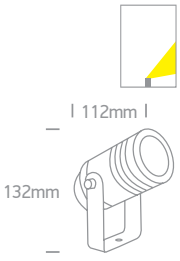


67198G/AN

67198G | 10W | MR16 | GU10 | Aluminium

ADJUSTABLE · CE · 2 YEAR · IP65


Supplied with spike.

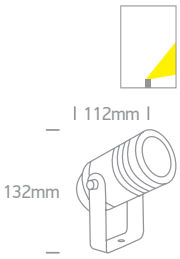


67198G/B

67198G | 10W | MR16 | GU10 | Aluminium

ADJUSTABLE · CE · 2 YEAR · IP65


67198G/BR


Supplied with spike.

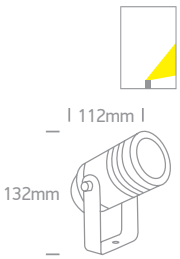


67198AG/AN

67198AG | 10W | MR16 | GU10 | Aluminium

ADJUSTABLE · CE · 2 YEAR · IP65




Supplied with spike & 400mm pole stand.

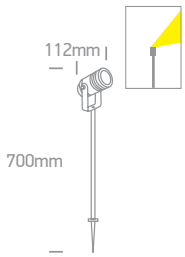

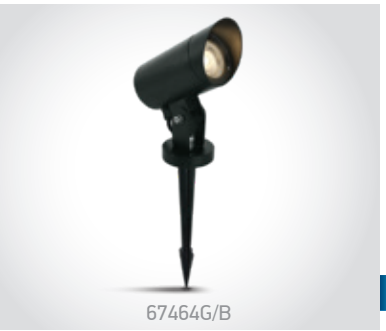
67464G/B

67464G | 10W | MR16 | GU10 | Aluminium

ADJUSTABLE · CE · 2 YEAR · IP65




Supplied with spike.



Order Code	Colour	Watts	Input	Class			Notes
67198G/W	White	10W	100-240V		150cm	12	-
67198G/AN	Anthracite	10W	100-240V		150cm	12	-
67198G/B	Black	10W	100-240V		150cm	12	-
67198G/BR	Brown	10W	100-240V		150cm	12	-
67198AG/AN	Anthracite	10W	100-240V		150cm	6	-
67464G/B	Black	10W	100-240V		200cm	12	-



GU10 Garden Spots
Plastic


67200G/W

67200G | 6W | MR16 | GU10 | ABS + PC

ADJUSTABLE · IK06 · CE · 3 YEAR · IP65


Supplied with spike.

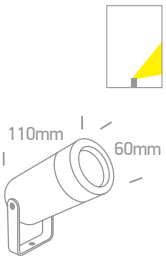


67200G/AN

67200G | 6W | MR16 | GU10 | ABS + PC

ADJUSTABLE · IK06 · CE · 3 YEAR · IP65


Supplied with spike.

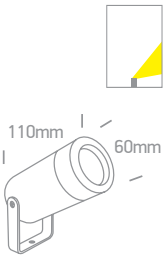


67202G/B

67202G | 6W | MR16 | GU10 | ABS + PC

ADJUSTABLE · IK06 · CE · 3 YEAR · IP65


Supplied with spike.

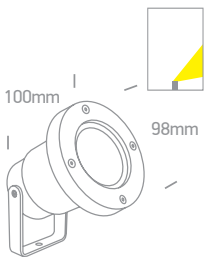

Order Code	Colour	Watts	Input	Class			Notes
67200G/W	White	6W	100-240V	⧈	200cm	20	-
67200G/AN	Anthracite	6W	100-240V	⧈	200cm	20	-
67202G/B	Black	6W	100-240V	⧈	200cm	20	-

The GU10 Garden Round Spots
Aluminium




67196BG/W

67196BG | 10W | MR16 | GU10 | Aluminium



IP65


Supplied with spike.

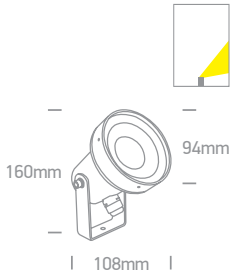


67196BG/AN

67196BG | 10W | MR16 | GU10 | Aluminium



IP65


Supplied with spike.

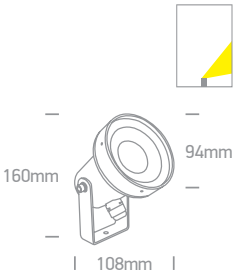

Order Code	Colour	Watts	Input	Class			Notes
67196BG/W	White	10W	100-240V	⏚	150cm	6	-
67196BG/AN	Anthracite	10W	100-240V	⏚	150cm	6	-



The COB Garden Round Spots
Aluminium



67196A/AN/W

67196A | 3W | COB | Aluminium

LED BUILT IN · 85 CRI · ADJUSTABLE · IK06 · CE · 2 YEAR · IP65



Supplied with spike.

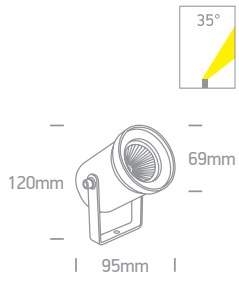



67196B/AN/W

67196B | 6W | COB | Aluminium

LED BUILT IN · 85 CRI · ADJUSTABLE · IK06 · CE · 2 YEAR · IP65



Supplied with spike.

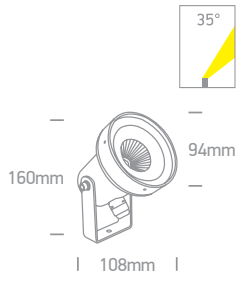



67196C/AN/W

67196C | 9W | COB | Aluminium

LED BUILT IN · 85 CRI · ADJUSTABLE · IK06 · CE · 2 YEAR · IP65



Supplied with spike.

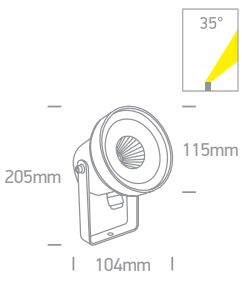

Order Code	Colour	Light Colour	CCT (K)	Watts	Lumen (lm)	Beam Angle	Input	Class			Notes
67196A/AN/W	Anthracite	Warm white	3000K	3W	240lm	35°	100-240V		150cm	12	Complete with 350mA driver
67196B/AN/W	Anthracite	Warm white	3000K	6W	450lm	35°	230V		150cm	6	Complete with 500mA driver
67196C/AN/W	Anthracite	Warm white	3000K	9W	700lm	35°	230V		150cm	6	Complete with 500mA driver



The COB Garden Spots
Aluminium


7046/AN/W

7046 | 10W | COB | Aluminium

LED BUILT IN · 80 CRI · ADJUSTABLE · IK06 · CE · 2 YEAR · IP65


Supplied with spike.

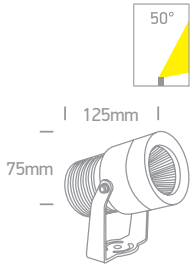


7047/W/W

7047 | 20W | COB | Aluminium

LED BUILT IN · 80 CRI · ADJUSTABLE · CE · 2 YEAR · IP65


Supplied with spike.

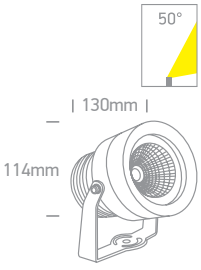


7047/AN/W

7047 | 20W | COB | Aluminium

LED BUILT IN · 80 CRI · ADJUSTABLE · CE · 2 YEAR · IP65


Supplied with spike.

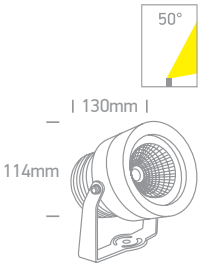

Order Code	Colour	Light Colour	CCT (K)	Watts	Lumen (lm)	Beam Angle	Input	Class			Notes
7046/AN/W	Anthracite	Warm white	3000K	10W	850lm	50°	230V		150cm	12	Complete with 500mA driver
7047/W/W	White	Warm white	3000K	20W	1800lm	50°	230V		150cm	8	Complete with 500mA driver
7047/AN/W	Anthracite	Warm white	3000K	20W	1800lm	50°	230V		150cm	8	Complete with 500mA driver



The Garden Square Spots



7052B/AN/W

7052B | 1W | COB | Aluminium

LED BUILT IN · 80 CRI · ADJUSTABLE · CE · 2 YEAR · IP65



Optional spike.
Order code 7010P.

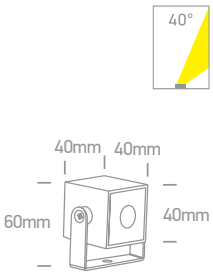



67514/AN/W

67514 | 6W | SMD | Aluminium

LED BUILT IN · 80 CRI · ADJUSTABLE · IK07 · CE · 2 YEAR · IP65



Supplied with spike.

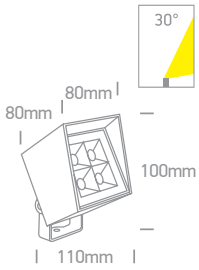



7052/AN/W

7052 | 7W | COB | Aluminium

LED BUILT IN · 80 CRI · ADJUSTABLE · CE · 2 YEAR · IP65



Supplied with spike.

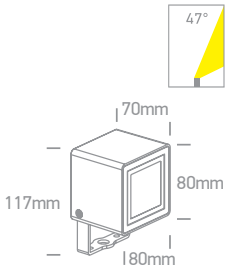

Order Code	Colour	Light Colour	CCT (K)	Watts	Lumen (lm)	Beam Angle	Input	Class			Notes
7052B/AN/W	Anthracite	Warm white	3000K	1W	80lm	40°	24V DC		100cm	36	Requires 24V DC driver
67514/AN/W	Anthracite	Warm white	3000K	6W	550lm	30°	230V		200cm	12	Complete with 700mA driver
7052/AN/W	Anthracite	Warm white	3000K	7W	550lm	47°	100-240V		100cm	12	Complete with 700mA driver

The Garden Round Spots




67488A/AN/W

67488A | 5W | COB | Aluminium

LED BUILT IN · 80 CRI · ADJUSTABLE · IP65 · IK06 · CE · 2 YEAR


Supplied with spike.

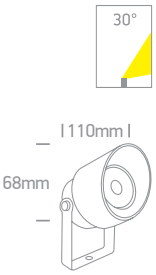


67488B/AN/W

67488B | 11W | COB | Aluminium

LED BUILT IN · 80 CRI · ADJUSTABLE · IP65 · IK06 · CE · 2 YEAR


Supplied with spike.

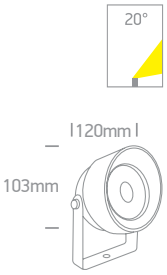


67488C/AN/W

67488C | 14W | COB | Aluminium

LED BUILT IN · 80 CRI · ADJUSTABLE · IP65 · IK06 · CE · 2 YEAR


Supplied with spike.

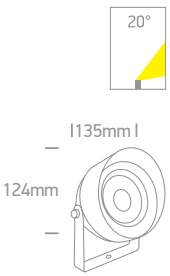

Order Code	Colour	Light Colour	CCT (K)	Watts	Lumen (lm)	Beam Angle	Input	Class			Notes
67488A/AN/W	Anthracite	Warm white	3000K	5W	200lm	30°	100-240V	⏚	150cm	12	Complete with 350mA driver
67488B/AN/W	Anthracite	Warm white	3000K	11W	680lm	20°	230V	⏚	150cm	8	Complete with 500mA driver
67488C/AN/W	Anthracite	Warm white	3000K	14W	800lm	20°	230V	⏚	150cm	4	Complete with 300mA driver



The Garden Cylinder Spots
Constant current



67538A/B/W

67538A | 2W | SMD | Aluminium

new · DARK LIGHT · IP65 · LED BUILT IN · 90 CRI · DIMMABLE · ADJUSTABLE · CE · 2 YEAR



Supplied with spike.

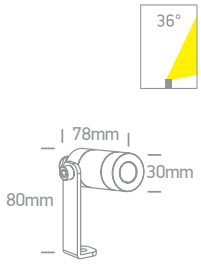



67538B/B/W

67538B | 6,5W | COB | Aluminium

new · DARK LIGHT · IP65 · LED BUILT IN · 90 CRI · DIMMABLE · ADJUSTABLE · CE · 2 YEAR



Supplied with spike.

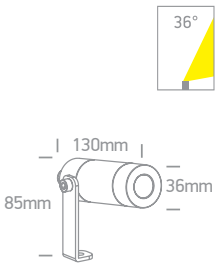



67538C/B/W

67538C | 12W | COB | Aluminium

new · DARK LIGHT · IP65 · LED BUILT IN · 90 CRI · DIMMABLE · ADJUSTABLE · CE · 2 YEAR



Supplied with spike.

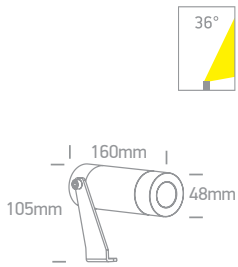

Order Code	Colour	Light Colour	CCT (K)	Watts	Lumen (lm)	Beam Angle	Input	Class			Notes
67538A/B/W	Black	Warm white	3000K	2W	160lm	36°	700mA	III	150cm	40	Requires 700mA driver
67538B/B/W	Black	Warm white	3000K	6,5W	520lm	36°	700mA	III	150cm	24	Requires 700mA driver
67538C/B/W	Black	Warm white	3000K	12W	960lm	36°	700mA	III	150cm	12	Requires 700mA driver

Garden Spots
GU10 + PAR30



67204E/B

67204G/B



67204G/B

67204G | 10W | MR16 | GU10 | ABS + PC



IP65



Supplied with spike.

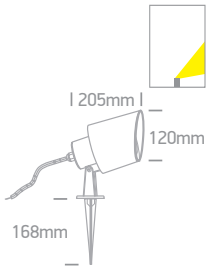



67204E/B

67204E | 10W | PAR30 | E27 | ABS + PC



IP65



Supplied with spike.

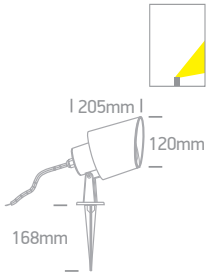

Order Code	Colour	Watts	Input	Class	Cable		Notes
67204G/B	Black	10W	100-240V	⧈	200cm	16	-
67204E/B	Black	10W	100-240V	⧈	200cm	16	-




67496/B/EW

67496 | 2W | Solar powered | Sensor | Aluminium

3 Modes operation.

LED BUILT IN

80 CRI

Solar

IP65

2 YEAR

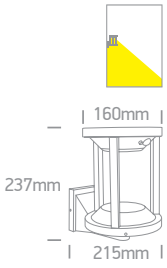

Order Code	Colour	Light Colour	CCT (K)	Watts	Lumen (lm)		Notes
67496/B/EW	Black	Extra warm white	2700K	2W	120lm	4	2200mAh lithium battery

Retro Wall Light


67408/B

67408 | 12W | E27 | Metal + glass

2 YEAR

IP44


Suitable for E27 LED lamp.

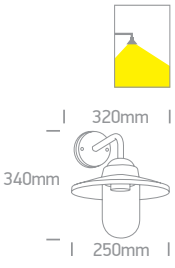

Order Code	Colour	Watts		Class		Notes
67408/B	Black	12W	100-240V		4	-



The E27 Tube Lights
Aluminium


67094/AN

67094 | 20W | E27 | Aluminium

IP54

2 YEAR


67094/B


67094/G


67094/BR

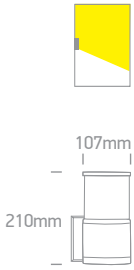


67098/AN

67098 | 2x20W | E27 | Aluminium

IP54

2 YEAR


67098/G

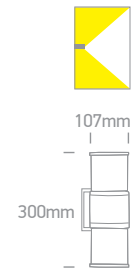

Order Code	Colour	Watts	Input	Class		Notes
67094/AN	Anthracite	20W	100-240V		12	-
67094/B	Black	20W	100-240V		12	-
67094/G	Grey	20W	100-240V		12	-
67094/BR	Rust brown	20W	100-240V		12	-
67098/AN	Anthracite	2x20W	100-240V		12	-
67098/G	Grey	2x20W	100-240V		12	-



67102/B



67102/G



67100/B



67100/G

The E27 Tube Lights
Aluminium



67100/B

67100 | 20W | E27 | Aluminium

IP54

2 YEAR



67100/AN



67100/G



67100/BR





67102/B

67102 | 20W | E27 | Aluminium

IP54

2 YEAR



67102/AN



67102/G

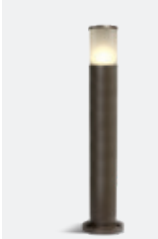

67102/BR



Order Code	Colour	Watts	Input	Class		Notes
67100/AN	Anthracite	20W	100-240V		4	-
67100/B	Black	20W	100-240V		4	-
67100/G	Grey	20W	100-240V		4	-
67100/BR	Rust brown	20W	100-240V		4	-
67102/AN	Anthracite	20W	100-240V		4	-
67102/B	Black	20W	100-240V		4	-
67102/G	Grey	20W	100-240V		4	-
67102/BR	Rust brown	20W	100-240V		4	-

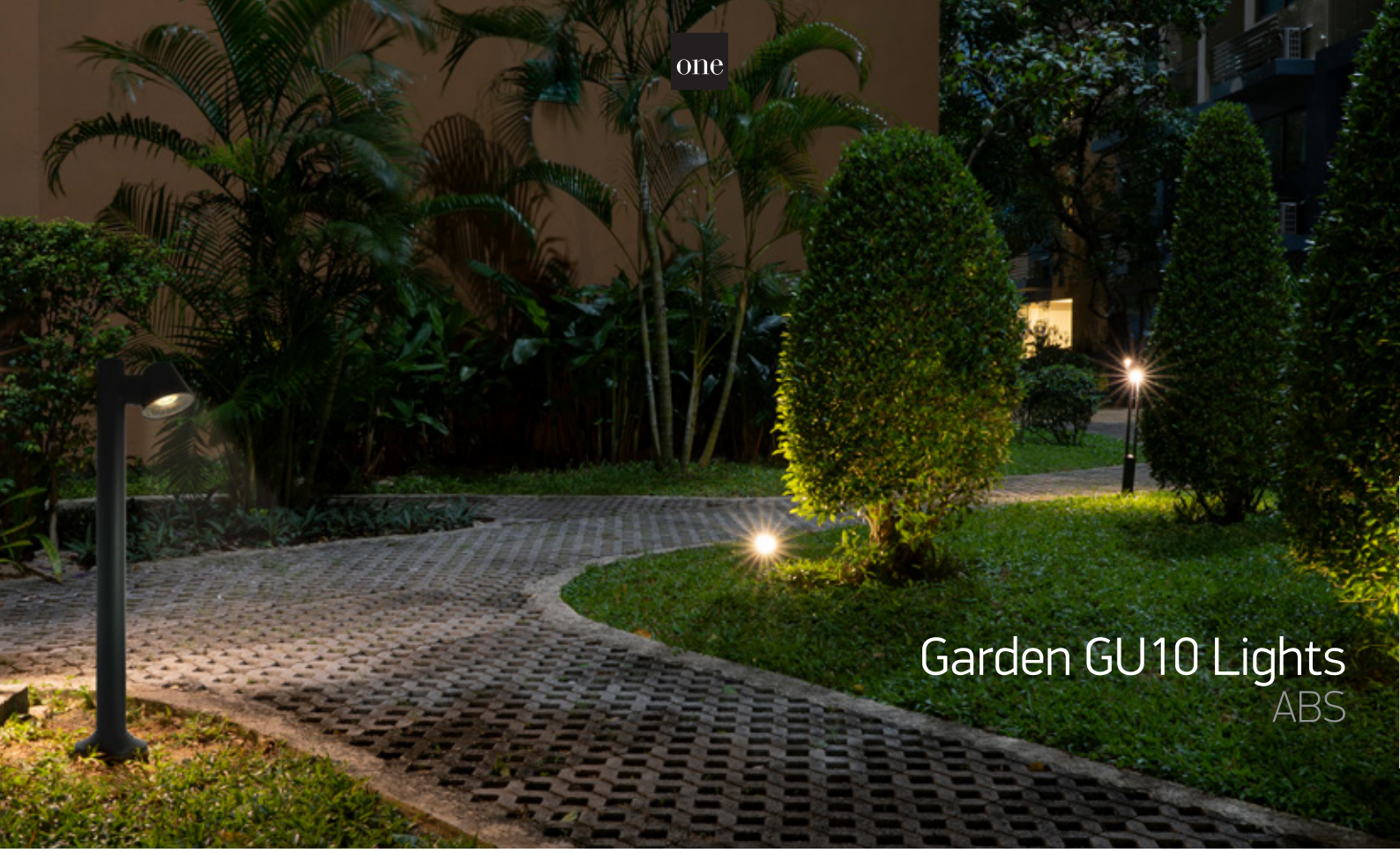

Garden GU10 Lights
ABS



67534A/AN

67534A | 6W | MR16 | GU10 | ABS + PC

ADJUSTABLE

IK06 CE 3 YEAR

IP65

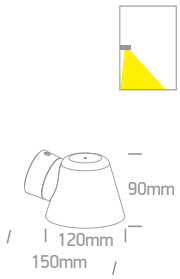



67534B/AN

67534B | 6W | MR16 | GU10 | ABS + PC

ADJUSTABLE

CE 3 YEAR

IP65

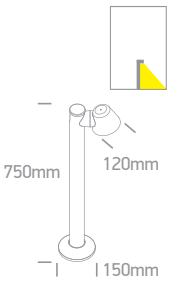



67534C/AN

67534C | 2x6W | MR16 | GU10 | ABS + PC

ADJUSTABLE

CE 3 YEAR

IP65

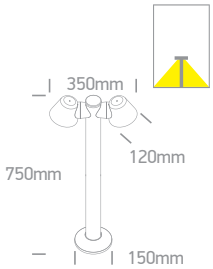

Order Code	Colour	Watts	Input	Class		Notes
67534A/AN	Anthracite	6W	100-240V		20	-
67534B/AN	Anthracite	6W	100-240V		6	-
67534C/AN	Anthracite	2x6W	100-240V		4	-



Corridor Bollards



67508A/AN/W

67508A | 8W | SMD | Aluminium

LED BUILT IN · 80 CRI · IK06 · CE · 2 YEAR · IP65

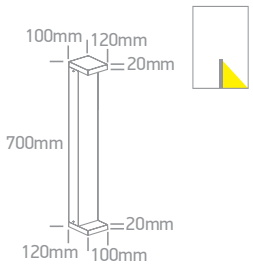



67508B/AN/C

67508B | 8W | SMD | LED Bollard with 2xSchuko Sockets 1000W each | Aluminium

LED BUILT IN · 80 CRI · IK06 · CE · 2 YEAR · IP65



67508B/AN/W



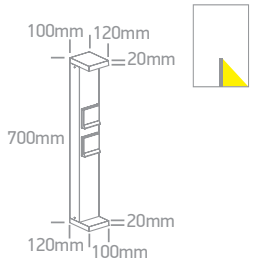



67494/AN

67494 | Bollard with 2xSchuko Sockets 1000W each | Aluminium

CE · 2 YEAR · IP44



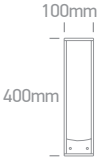



67494A/AN/W

67494A | 3W | SMD | LED Bollard with 2xSchuko Sockets 1000W each | Aluminium

LED BUILT IN · 80 CRI · CE · 2 YEAR · IP44



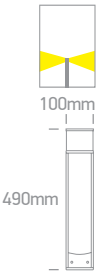

Order Code	Colour	Light Colour	CCT (K)	Watts	Lumen (lm)	Input	Class		Notes
67508A/AN/W	Anthracite	Warm white	3000K	8W	600lm	230V		2	Complete with 500mA driver
67508B/AN/C	Anthracite	Cool white	4000K	8W	600lm	230V		2	Complete with 500mA driver
67508B/AN/W	Anthracite	Warm white	3000K	8W	600lm	230V		2	Complete with 500mA driver
67494/AN	Anthracite	-	-	-	-	230V		4	-
67494A/AN/W	Anthracite	Warm white	3000K	3W	240lm	230V		4	Complete with 350mA driver



LED Garden Path Lights
CCT V

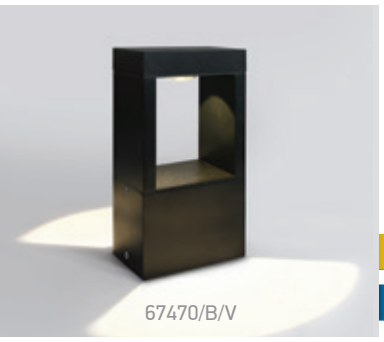

67470 | 10W | COB | Aluminium

new
IP65

LED BUILT IN · 80 CRI · CCT V · IK10 · CE · 2 YEAR



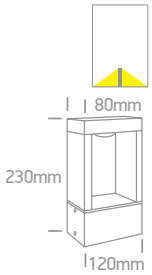

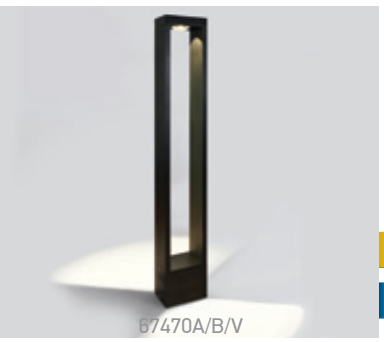

67470A | 10W | COB | Aluminium

new
IP65

LED BUILT IN · 80 CRI · CCT V · IK10 · CE · 2 YEAR

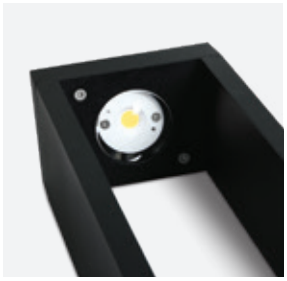

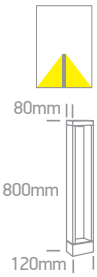

Order Code	Colour	Light Colour	CCT (K)	Watts	Lumen (lm)	Input	Class		Notes
67470/B/V	Black	CCT V	3000K-3500K-4000K	10W	500lm	230V	⏚	6	Complete with 240mA driver
67470A/B/V	Black	CCT V	3000K-3500K-4000K	10W	500lm	230V	⏚	6	Complete with 240mA driver

LED Garden Path Lights
Aluminium





67460A | 8W | LED | Aluminium

1-side light.

LED BUILT IN · 80 CRI · IK10 · CE · 2 YEAR · IP54



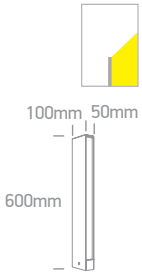



67460B | 2x6W | LED | Aluminium

2-side light.

LED BUILT IN · 80 CRI · IK10 · CE · 2 YEAR · IP54



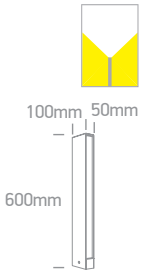

Order Code	Colour	Light Colour	CCT (K)	Watts	Lumen (lm)	Input	Class		Notes
67460A/AN/W	Anthracite	Warm white	3000K	8W	640lm	100-240V	⏚	4	Complete with 350mA driver
67460B/AN/W	Anthracite	Warm white	3000K	2x6W	2x500lm	100-240V	⏚	4	Complete with 300mA driver

LED Mushroom Bollards
ABS + PC



67490A/B/W



67490/B/W



67490/B/W

67490 | 6,5W | SMD | ABS + PC

LED BUILT IN

80 CRI

IK06

CE

2 YEAR

IP54



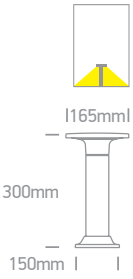



67490A/B/W

67490A | 6,5W | SMD | ABS + PC

LED BUILT IN

80 CRI

IK06

CE

2 YEAR

IP54





Order Code	Colour	Light Colour	CCT (K)	Watts	Lumen (lm)	Input	Class		Notes
67490/B/W	Black	Warm white	3000K	6,5W	600lm	230V	☐	6	Complete with 300mA driver
67490A/B/W	Black	Warm white	3000K	6,5W	600lm	230V	☐	6	Complete with 300mA driver



LED Bollard Lights
Aluminium



67358/AN/W

67358 | 7W | COB | Aluminium

LED BUILT IN

80 CRI CE 2 YEAR

IP65

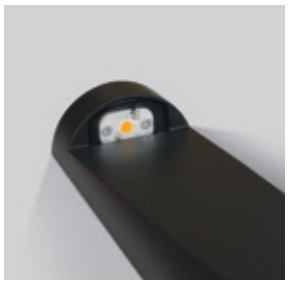

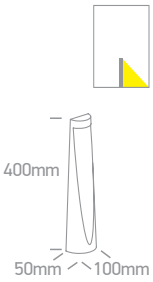



67034/AN/W

67034 | 15W | COB | Aluminium

LED BUILT IN

80 CRI CE 2 YEAR

IP54

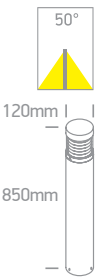

Order Code	Colour	Light Colour	CCT (K)	Watts	Beam Angle	Lumen (lm)	Input	Class		Notes
67358/AN/W	Anthracite	Warm white	3000K	7W	-	262lm	100-240V		8	Complete with 700mA driver
67034/AN/W	Anthracite	Warm white	3000K	15W	50°	450lm	100-240V		4	Complete with driver



The Cage Light Bollards
Aluminium



67506/AN/C

67506 | 22W | SMD | Aluminium

LED BUILT IN

80 CRI

IK10

CE

2 YEAR

IP65



67506/AN/W

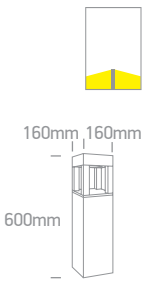



67506A/AN/C

67506A | 22W | SMD | Aluminium

LED BUILT IN

80 CRI

IK10

CE

2 YEAR

IP65



67506A/AN/W

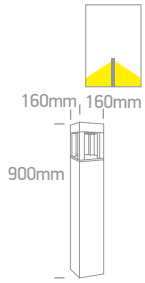

Order Code	Colour	Light Colour	CCT (K)	Watts	Lumen (lm)	Input	Class		Notes
67506/AN/C	Anthracite	Cool white	4000K	22W	1900lm	230V		1	Complete with 500mA driver
67506/AN/W	Anthracite	Warm white	3000K	22W	1900lm	230V		1	Complete with 500mA driver
67506A/AN/C	Anthracite	Cool white	4000K	22W	1900lm	230V		1	Complete with 500mA driver
67506A/AN/W	Anthracite	Warm white	3000K	22W	1900lm	230V		1	Complete with 500mA driver



The Cage Light Bollards
Aluminium


67504/AN/C

67504 | 22W | SMD | Aluminium

LED BUILT IN
80 CRI
IK10
CE
2 YEAR
IP65


67504/AN/W

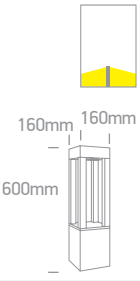


67504A/AN/C

67504A | 22W | SMD | Aluminium

LED BUILT IN
80 CRI
IK10
CE
2 YEAR
IP65


67504A/AN/W

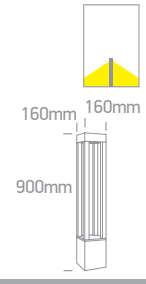

Order Code	Colour	Light Colour	CCT (K)	Watts	Lumen (lm)	Input	Class		Notes
67504/AN/C	Anthracite	Cool white	4000K	22W	1900lm	230V		1	Complete with 500mA driver
67504/AN/W	Anthracite	Warm white	3000K	22W	1900lm	230V		1	Complete with 500mA driver
67504A/AN/C	Anthracite	Cool white	4000K	22W	1900lm	230V		1	Complete with 500mA driver
67504A/AN/W	Anthracite	Warm white	3000K	22W	1900lm	230V		1	Complete with 500mA driver



The Project Bollards Range
Aluminium



67510/AN/C

67510 | 20W | SMD | Aluminium

LED BUILT IN
80 CRI
IK10
CE
2 YEAR
IP65



Light stop accessory.
Order code 050210/AN.

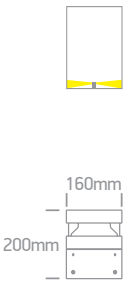



67510A/AN/C

67510A | 20W | SMD | Aluminium

LED BUILT IN
80 CRI
IK10
CE
2 YEAR
IP65



Light stop accessory.
Order code 050210/AN.

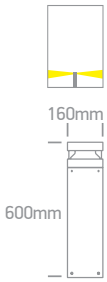



67510B/AN/C

67510B | 20W | SMD | Aluminium

LED BUILT IN
80 CRI
IK10
CE
2 YEAR
IP65



Light stop accessory.
Order code 050210/AN.

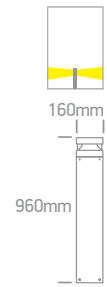

Order Code	Colour	Light Colour	CCT (K)	Watts	Lumen (lm)	Input	Class		Notes
67510/AN/C	Anthracite	Cool white	4000K	20W	2000lm	230V		4	Complete with 500mA driver
67510/AN/W	Anthracite	Warm white	3000K	20W	2000lm	230V		4	Complete with 500mA driver
67510A/AN/C	Anthracite	Cool white	4000K	20W	2000lm	230V		2	Complete with 500mA driver
67510A/AN/W	Anthracite	Warm white	3000K	20W	2000lm	230V		2	Complete with 500mA driver
67510B/AN/C	Anthracite	Cool white	4000K	20W	2000lm	230V		1	Complete with 500mA driver
67510B/AN/W	Anthracite	Warm white	3000K	20W	2000lm	230V		1	Complete with 500mA driver



The LED Bollards Range

Cone reflector



67410/AN/W

67410 | 12W | SMD | Aluminium

LED BUILT IN

80 CRI

IK08

CE

2 YEAR

IP65







67410A/AN/W

67410A | 20W | SMD | Aluminium

LED BUILT IN

80 CRI

IK08

CE

2 YEAR

IP65





Order Code	Colour	Light Colour	CCT (K)	Watts	Lumen (lm)	Input	Class		Notes
67410/AN/C	Anthracite	Cool white	4000K	12W	1000lm	230V		2	Complete with 500mA driver
67410/AN/W	Anthracite	Warm white	3000K	12W	1000lm	230V		2	Complete with 500mA driver
67410A/AN/C	Anthracite	Cool white	4000K	20W	1600lm	230V		2	Complete with 500mA driver
67410A/AN/W	Anthracite	Warm white	3000K	20W	1600lm	230V		2	Complete with 500mA driver

The Romantic Outdoor Range



67406/B

67406 | 12W | E27 | Stainless steel 201 + tempered glass

2 YEAR

IP43



Suitable for E27 LED lamps.

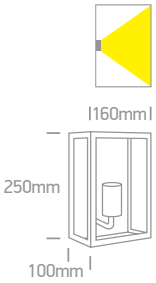



67406A/B

67406A | 12W | E27 | Stainless steel 201 + tempered glass

2 YEAR

IP43



Suitable for E27 LED lamp.

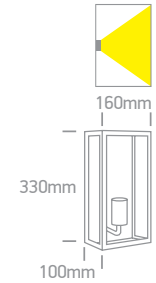



67406B/B

67406B | 2x12W | E27 | Stainless steel 201 + tempered glass

2 YEAR

IP43



Suitable for E27 LED lamps.

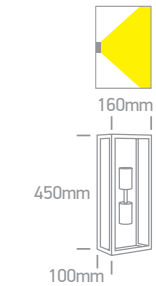



67406C/B

67406C | 12W | E27 | Stainless steel 201 + tempered glass

2 YEAR

IP43



Suitable for E27 LED lamps.

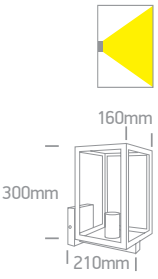



67406D/B

67406D | 2x12W | E27 | Stainless steel 201 + tempered glass

2 YEAR

IP43



Suitable for E27 LED lamps.

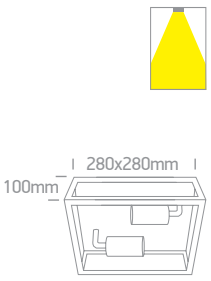

Order Code	Colour	Watts	Input	Class		Notes
67406/B	Black	12W	100-240V		4	-
67406A/B	Black	12W	100-240V		4	-
67406B/B	Black	2x12W	100-240V		4	-
67406C/B	Black	12W	100-240V		4	-
67406D/B	Black	2x12W	100-240V		2	-



Outdoor String Lights



0994/B

0994 | 12W | E27 | 15xT-lampholders

50cm spacing.

2 YEAR

IP44



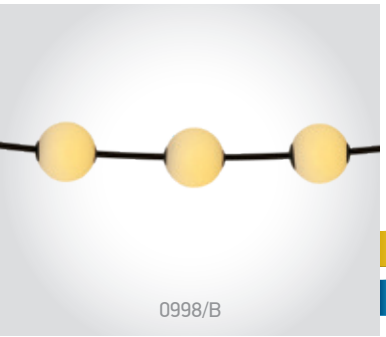

0998/B

0998 | 6X1W | Plastic

46cm spacing.

2 YEAR

new

IP65



Complete with Schuko driver.

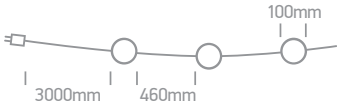



0996/B

0996 | 1W | 12xLEDs | Solar powered

50cm spacing.

2 YEAR

Solar

IP55



Supplied with spike.



Supplied with mounting accessory.

Order Code	Colour	Watts	Light colour	CCT (K)	Input	Class			Notes
0994/B	Black	12W	-	-	100-240V		850cm	8	-
0998/B	Black	6x1W	Extra warm white	2500K	230V / 24V		300cm	8	Total length 650cm
0996/B	Black	1W	Extra warm white	2700K	-		850cm	8	2000mAh lithium battery



Rechargeable Path Lights



67530B/W

67530B | 2,2W | SMD | Touch switch | Dimmable | Aluminium

Rechargeable USB socket.

LED BUILT IN · 80 CRI · DIMMABLE · IK06 · CCT V · CE · 2 YEAR · IP65



Charging time: 6Hrs
Working time: 9Hrs
(at 100% intensity)

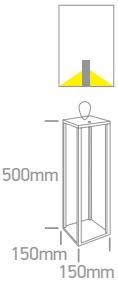



67462/B/W

67462 | 3W | Rechargeable | Aluminium

EU charger included.

LED BUILT IN · 80 CRI · CE · 2 YEAR · IP54



Charging time: 5-7Hrs
Working time: 9Hrs

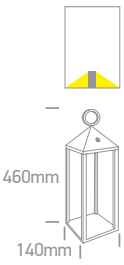

Order Code	Colour	Light Colour	CCT (K)	Watts	Lumen (lm)	Class		Notes
67530B/W	White	CCT V	2700K-3000K	2,2W	130lm	III	2	4400mAh lithium battery
67462/B/W	Black	Warm white	3000K	3W	190lm	III	4	2x2200mAh lithium batteries





67530B/W

67520A/B/W

Solar Path Lights



67520/B/W

67520 | 2,2W | SMD | Solar powered | Night sensor | Aluminium

Hybrid charging (USB & Solar).

Solar

IP65

LED BUILT IN | 80 CRI | DIMMABLE | IK06 | CE | 2 YEAR



Night Sensor (ON/OFF)
Dimmer switch: 5-100%
Solar charging time: 20Hrs
USB charging time: 6Hrs

Working time:
9Hrs in 100% Light intensity
20Hrs in 50% Light intensity

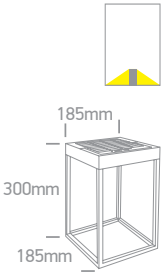



67520A/B/W

67520A | 2,2W | SMD | Solar powered | Night sensor | Aluminium

Hybrid charging (USB & Solar).

Solar

IP65

LED BUILT IN | 80 CRI | DIMMABLE | IK06 | CE | 2 YEAR



Night Sensor (ON/OFF)
Dimmer switch: 5-100%
Solar charging time: 20Hrs
USB charging time: 6Hrs

Working time:
9Hrs in 100% Light intensity
20Hrs in 50% Light intensity

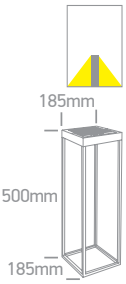



050250/B

050250/B | Wall bracket for 67520 & 67520A | Aluminium

CE | 24



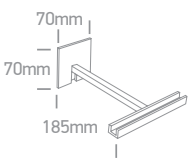

Order Code	Colour	Light Colour	CCT (K)	Watts	Lumen (lm)	Class		Notes
67520/B/W	Black	Warm white	3000K	2,2W	150lm	III	4	2x2200mAh lithium batteries
67520A/B/W	Black	Warm white	3000K	2,2W	150lm	III	2	2x2200mAh lithium batteries



Moonlights
PC



63028

63028 | 15W | E27 | PC









I380mmI



63028A

63028A | 20W | E27 | PC









I450mmI



63028B

63028B | 30W | E27 | PC









I560mmI

Order Code	Colour	Watts	Input	Class		Notes
63028	White	15W	100-240V		1	Pendant / Ground / Spike
63028A	White	20W	100-240V		1	Pendant / Ground / Spike
63028B	White	30W	100-240V		1	Pendant / Ground / Spike



Stone Moonlights



7072

7072 | 20W | E27 | Plastic

Complete with SCHUKO plug.

CE 3 YEAR

IP65



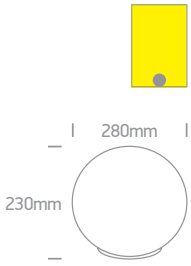



7072A

7072A | 20W | E27 | Plastic

Complete with SCHUKO plug.

CE 3 YEAR

IP65



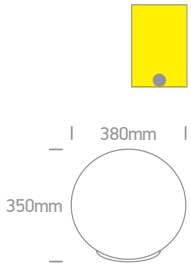

Order Code	Colour	Lampholder	Watts	Input	Class			Notes
7072	Stone	E27	20W	100-240V	☐	200cm	4	-
7072A	Stone	E27	20W	100-240V	☐	200cm	1	-

The LED Underwater Range
Stainless steel



69064A/W



69064B/W



69064C/W



The LED Underwater Range

Stainless steel


69064A/C

69064A | 3x1W | LED | Stainless steel 316

Underwater only / 2m max depth.

2m max · LED BUILT IN · 80 CRI · DIMMABLE · ADJUSTABLE · IK08 · CE · IP68 · 2 YEAR



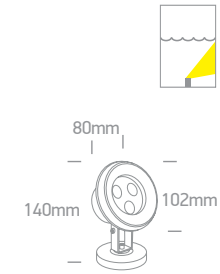


69064B/C

69064B | 6x1W | LED | Stainless steel 316

Underwater only / 2m max depth.

2m max · LED BUILT IN · 80 CRI · DIMMABLE · ADJUSTABLE · IK08 · CE · IP68 · 2 YEAR



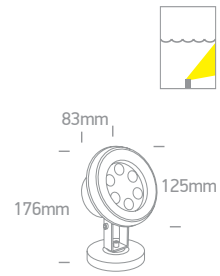


69064C/C

69064C | 9x1W | LED | Stainless steel 316

Underwater only / 2m max depth.

2m max · LED BUILT IN · 80 CRI · DIMMABLE · ADJUSTABLE · IK08 · CE · IP68 · 2 YEAR



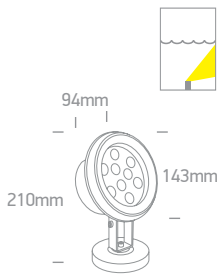

Order Code	Colour	Light Colour	CCT (K)	Watts	Lumen (lm)	Input	Class			Notes
69064A/C	Stainless steel	Cool white	4000K	3x1W	200lm	24V DC	III	500cm	18	Requires 24V DC driver
69064A/W	Stainless steel	Warm white	3000K	3x1W	200lm	24V DC	III	500cm	18	Requires 24V DC driver
69064B/C	Stainless steel	Cool white	4000K	6x1W	400lm	24V DC	III	500cm	10	Requires 24V DC driver
69064B/W	Stainless steel	Warm white	3000K	6x1W	400lm	24V DC	III	500cm	10	Requires 24V DC driver
69064C/C	Stainless steel	Cool white	4000K	9x1W	600lm	24V DC	III	500cm	8	Requires 24V DC driver
69064C/W	Stainless steel	Warm white	3000K	9x1W	600lm	24V DC	III	500cm	8	Requires 24V DC driver

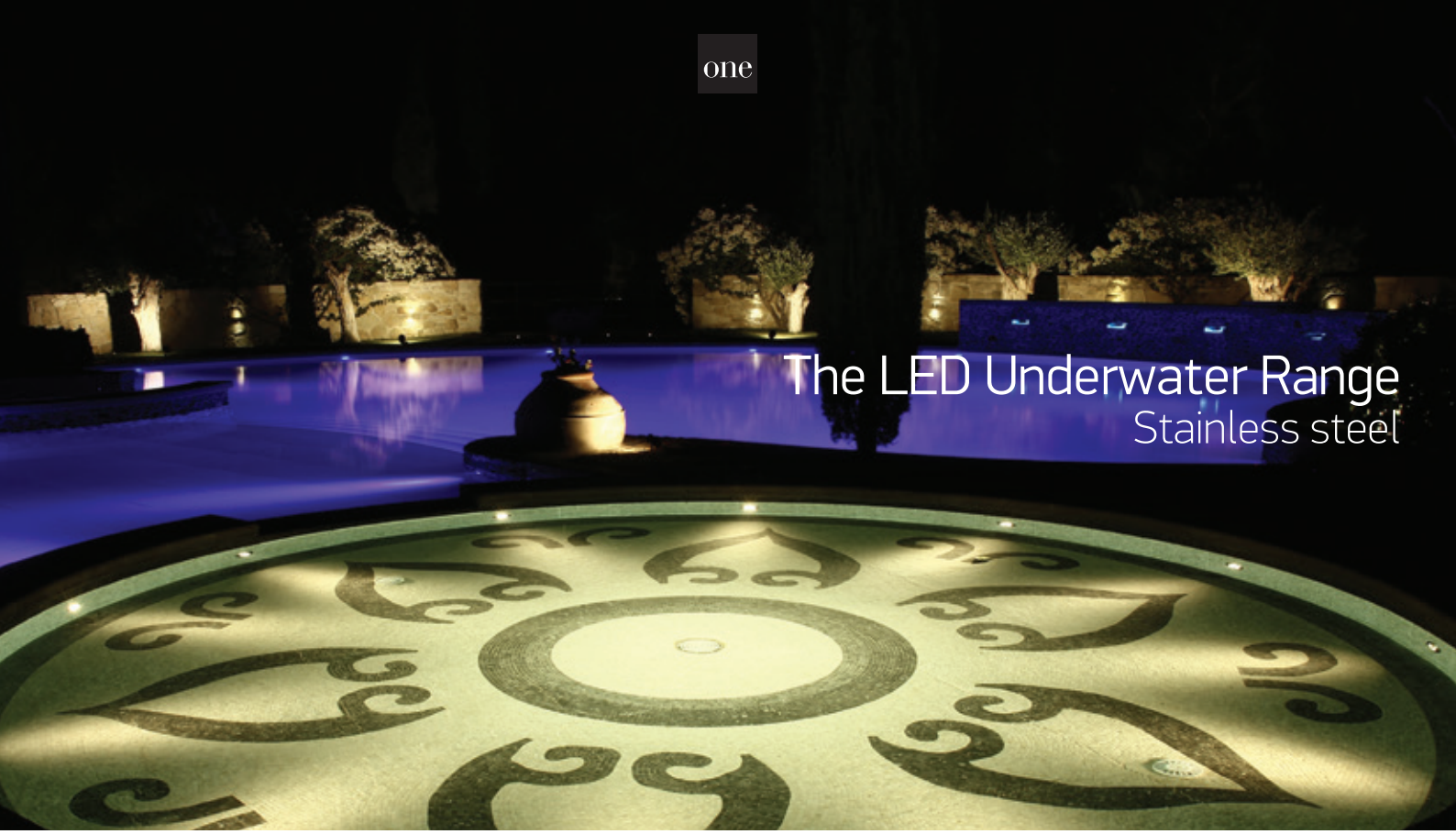

The LED Underwater Range
Stainless steel



69066M/W

69066M | 0,3W | SMD | Stainless steel 316

Underwater only / 2m max depth.

2m max · LED BUILT IN · 80 CRI · DIMMABLE · IK08 · CE · 2 YEAR · IP68



Supplied with box.

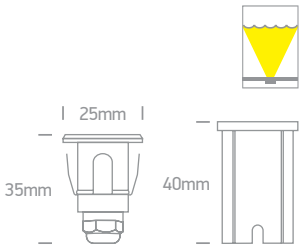

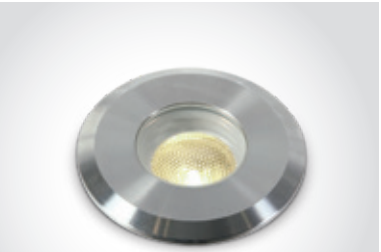

69066/W

69066 | 1W | SMD | Stainless steel 316

Underwater only / 2m max depth.

2m max · LED BUILT IN · 80 CRI · DIMMABLE · IK10 · CE · 2 YEAR · IP68



Supplied with box.

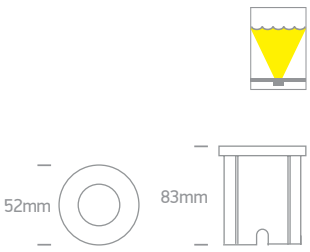



69066A/W

69066A | 3x1W | SMD | Stainless steel 316

Underwater only / 2m max depth.

2m max · LED BUILT IN · 80 CRI · DIMMABLE · IK10 · CE · 2 YEAR · IP68



Supplied with box.

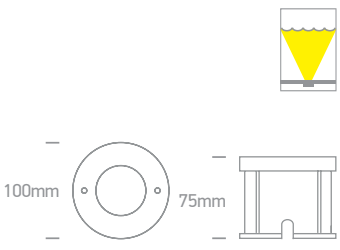

Order Code	Colour	Light Colour	CCT (K)	Watts	Lumen (lm)	Input	Class					Notes
69066M/W	Stainless steel	Warm white	3000K	0,3W	30lm	24V DC	III	500cm	22mm	45mm	50	Requires 24V DC driver
69066/W	Stainless steel	Warm white	3000K	1W	70lm	24V DC	III	500cm	46mm	90mm	20	Requires 24V DC driver
69066A/C	Stainless steel	Cool white	4000K	3x1W	210lm	24V DC	III	500cm	88mm	85mm	20	Requires 24V DC driver
69066A/W	Stainless steel	Warm white	3000K	3x1W	210lm	24V DC	III	500cm	88mm	85mm	20	Requires 24V DC driver



The LED Underwater Range
Stainless steel



69066B/C

69066B | 6x1W | SMD | Stainless steel 316

Underwater only / 2m max depth.



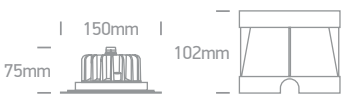



69066B/W

69066B | 6x1W | SMD | Stainless steel 316

Underwater only / 2m max depth.

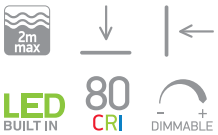

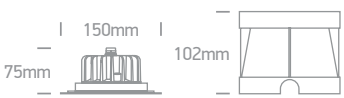

Order Code	Colour	Light Colour	CCT (K)	Watts	Lumen (lm)	Input	Class					Notes
69066B/C	Stainless steel	Cool white	4000K	6x1W	420lm	24V DC	III	500cm	140mm	110mm	8	Requires 24V DC driver
69066B/W	Stainless steel	Warm white	3000K	6x1W	420lm	24V DC	III	500cm	140mm	110mm	8	Requires 24V DC driver





Industrial & Floodlights

Pages 647-674

20

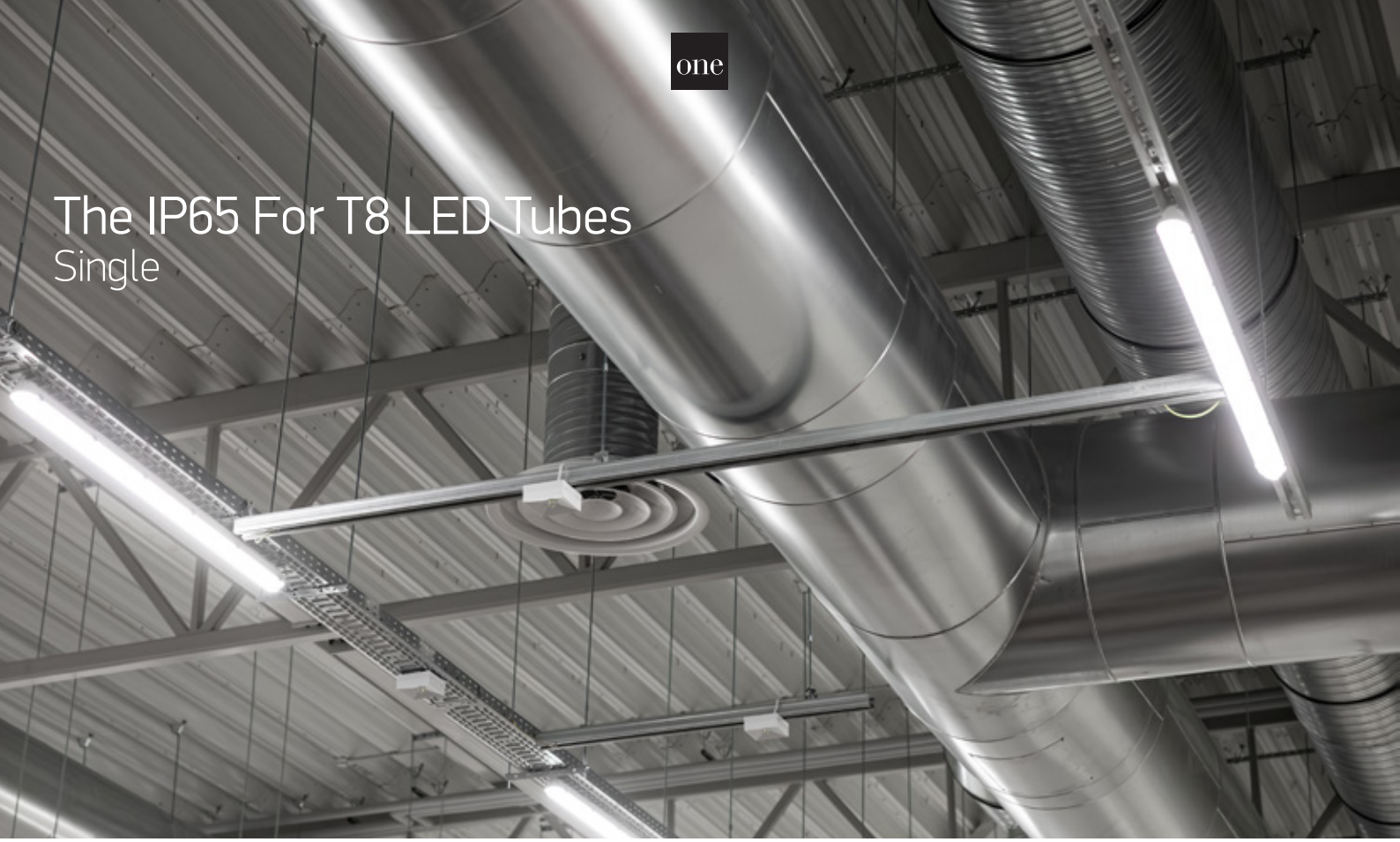

The IP65 For T8 LED Tubes
Single



38120P

38120P | T8 LED 60cm | PC + PC

new

IP65

IK08

3 YEAR

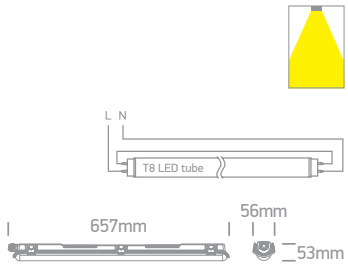



38140P

38140P | T8 LED 120cm | PC + PC

new

IP65

IK08

3 YEAR

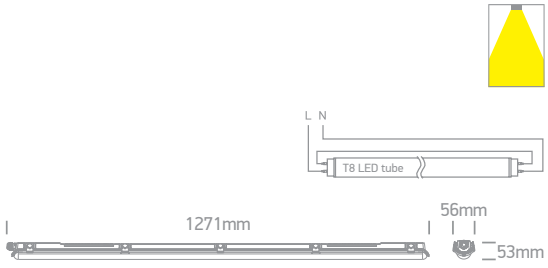



38150P

38150P | T8 LED 150cm | PC + PC

new

IP65

IK08

3 YEAR

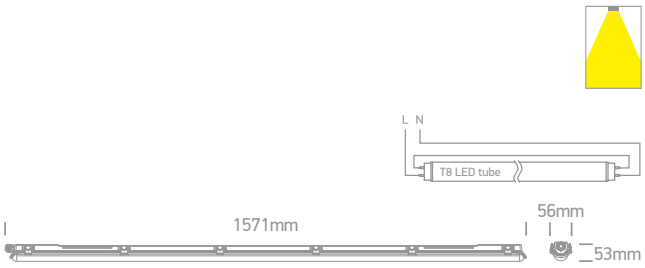

Order Code	Colour	Input	Class		Notes
38120P	Grey	100-240V		9	Only suitable for T8 LED tubes
38140P	Grey	100-240V		9	Only suitable for T8 LED tubes
38150P	Grey	100-240V		9	Only suitable for T8 LED tubes

The IP65 For T8 LED Tubes
Double




38220P

38220P | 2xT8 LED 60cm | PC + PC

new
IP65

IK08

CE 3 YEAR

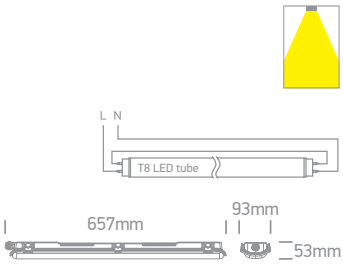


38240P

38240P | 2xT8 LED 120cm | PC + PC

new
IP65

IK08

CE 3 YEAR

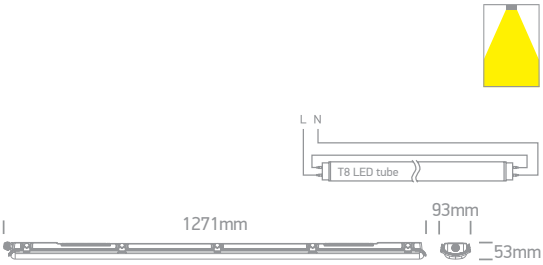


38250P

38250P | 2xT8 LED 150cm | PC + PC

new
IP65

IK08

CE 3 YEAR

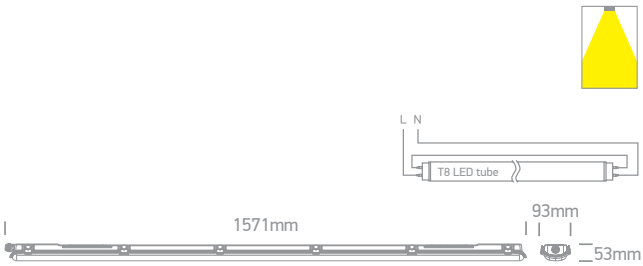

Order Code	Colour	Input	Class		Notes
38220P	Grey	100-240V		6	Only suitable for T8 LED tubes
38240P	Grey	100-240V		6	Only suitable for T8 LED tubes
38250P	Grey	100-240V		6	Only suitable for T8 LED tubes

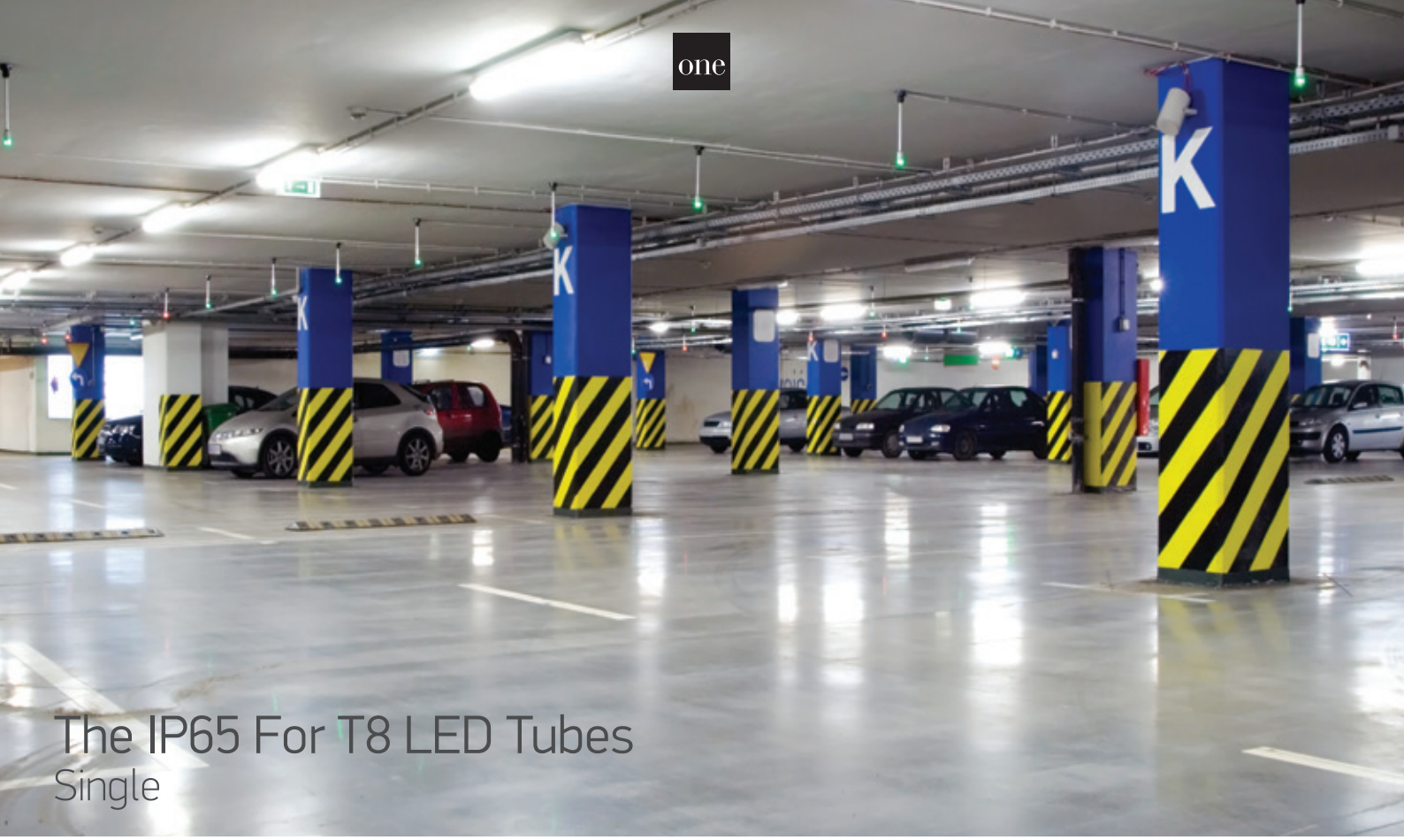

The IP65 For T8 LED Tubes
Single



38118E | T8 LED 60cm | PC + PC

IK08

CE 5 YEAR

IP65

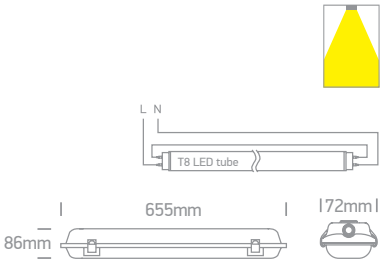



38136E | T8 LED 120cm | PC + PC

IK08

CE 5 YEAR

IP65

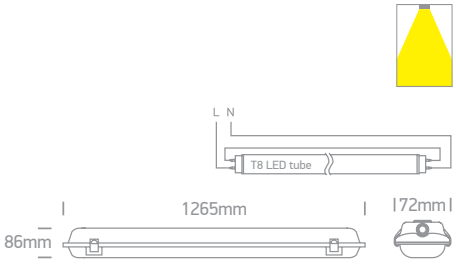



38158E | T8 LED 150cm | PC + PC

IK08

CE 5 YEAR

IP65

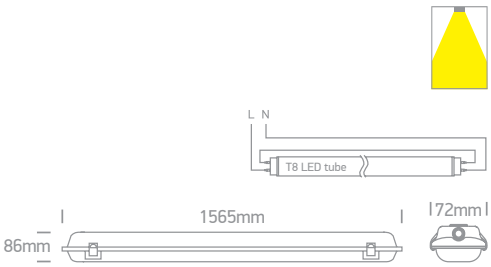

Order Code	Colour	Input	Class		Notes
38118E	Grey	100-240V		15	Only suitable for T8 LED tubes
38136E	Grey	100-240V		9	Only suitable for T8 LED tubes
38158E	Grey	100-240V		9	Only suitable for T8 LED tubes



The IP65 For T8 LED Tubes
Double


38218E

38218E | 2xT8 LED 60cm | PC + PC

IK08

CE 5 YEAR

IP65

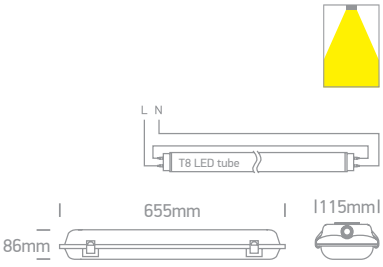


38236E

38236E | 2xT8 LED 120cm | PC + PC

IK08

CE 5 YEAR

IP65

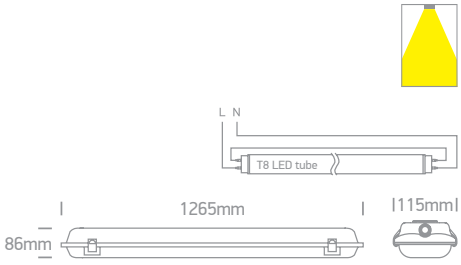


38258E

38258E | 2xT8 LED 150cm | PC + PC

IK08

CE 5 YEAR

IP65

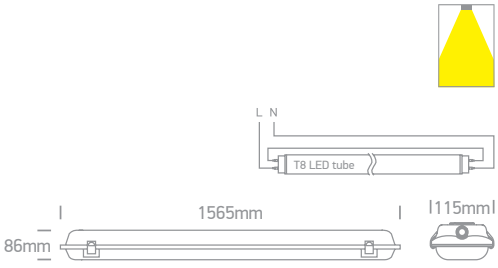

Order Code	Colour	Input	Class		Notes
38218E	Grey	100-240V	⏚	9	Only suitable for T8 LED tubes
38236E	Grey	100-240V	⏚	6	Only suitable for T8 LED tubes
38258E	Grey	100-240V	⏚	6	Only suitable for T8 LED tubes



The High Power IP65 LED Range


38118M/C

38118M | 15W | SMD | PC + opal PC diffuser

LED BUILT IN · 80 CRI · IK08 · CE · 3 YEAR · IP65


Stainless steel clips.



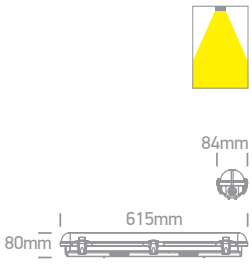


38158M/C

38158M | 40W | SMD | PC + opal PC diffuser

LED BUILT IN · 80 CRI · IK08 · CE · 3 YEAR · IP65


Stainless steel clips.

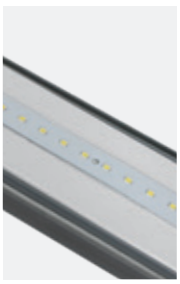

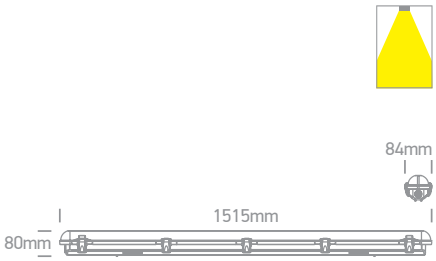


38236M/C

38236M | 60W | SMD | PC + opal PC diffuser

LED BUILT IN · 80 CRI · IK08 · CE · 3 YEAR · IP65


Stainless steel clips.



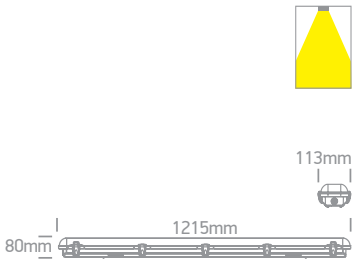

Order Code	Colour	Light Colour	CCT (K)	Watts	Lumen (lm)	Input	Class		Notes
38118M/C	Grey	Cool white	4000K	15W	1500lm	230V		12	Complete with 350mA driver
38158M/C	Grey	Cool white	4000K	40W	4000lm	230V		9	Complete with 700mA driver
38236M/C	Grey	Cool white	4000K	60W	6000lm	230V		6	Complete with 1050mA driver



The IP65 CCT V & PV Range



38120M | 25W PV | SMD | PC + PC

new IP65

LED BUILT IN · 80 CRI · CCT V · PV · IK08 · CE · 3 YEAR



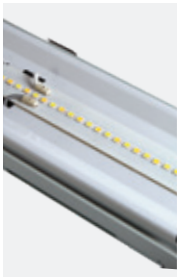

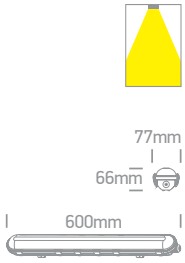



38140M | 50W PV | SMD | PC + PC

new IP65

LED BUILT IN · 80 CRI · CCT V · PV · IK08 · CE · 3 YEAR



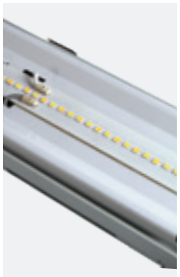

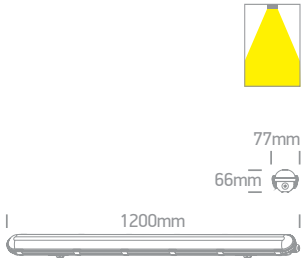



38140ME | 50W PV | SMD | Emergency 3Hrs Maintained | PC + PC

new IP65

LED BUILT IN · 80 CRI · CCT V · PV · IK08 · CE · 3 YEAR



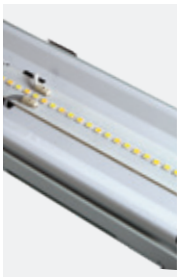

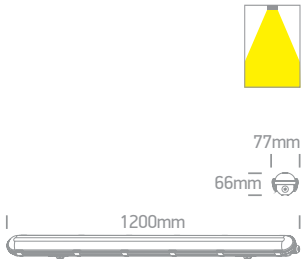



38150M | 70W PV | SMD | PC + PC

new IP65

LED BUILT IN · 80 CRI · CCT V · PV · IK08 · CE · 3 YEAR



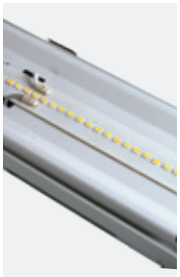



Order Code	Colour	Light Colour	CCT (K)	Watts	Lumen (lm)	Input	Class	Battery Duration		Notes
38120M/V	Grey	CCT V	3000K-4000K-6500K	14W-18W-22W-25W	2500lm@25W	230V		-	15	Complete with PV driver
38140M/V	Grey	CCT V	3000K-4000K-6500K	28W-36W-42W-50W	5000lm@50W	230V		-	12	Complete with PV driver
38140ME/V	Grey	CCT V	3000K-4000K-6500K	28W-36W-42W-50W	5000lm@50W	230V		3Hrs	12	Supplied with battery
38150M/V	Grey	CCT V	3000K-4000K-6500K	48W-55W-62W-70W	7000lm@70W	230V		-	9	Complete with PV driver



The IP65 CCT V & PV Range
Enclosed



38120N | 18W PV | SMD | PC + PC

new
IP65

LED BUILT IN
80 CRI
CCT V
PV
IK08
CE
3 YEAR

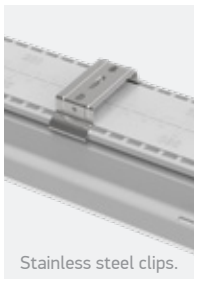

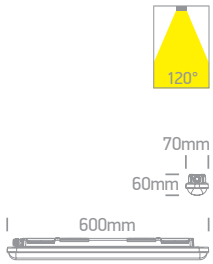



38140N | 36W PV | SMD | PC + PC

new
IP65

LED BUILT IN
80 CRI
CCT V
PV
IK08
CE
3 YEAR

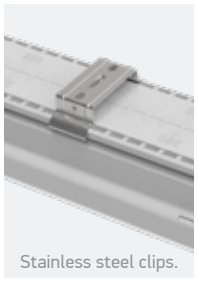

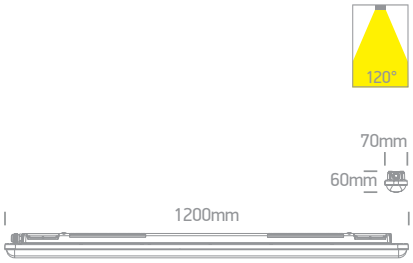



38150N | 48W PV | SMD | PC + PC

new
IP65

LED BUILT IN
80 CRI
CCT V
PV
IK08
CE
3 YEAR

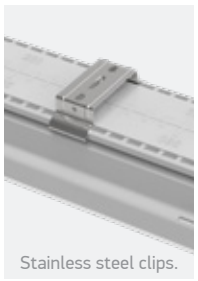

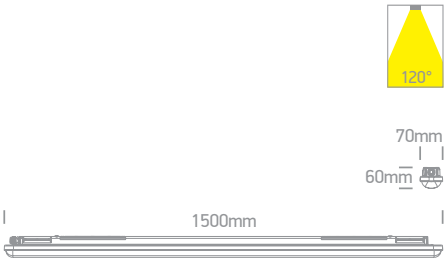

Order Code	Colour	Light Colour	CCT (K)	Watts	Lumen (lm)	Beam Angle	Input	Class		Notes
38120N/V	Grey	CCT V	3000K-4000K-6500K	10W-13W-15W-18W	2160lm@18W	120°	230V	☐	16	Complete with PV driver
38140N/V	Grey	CCT V	3000K-4000K-6500K	20W-25W-30W-36W	4320lm@36W	120°	230V	☐	16	Complete with PV driver
38150N/V	Grey	CCT V	3000K-4000K-6500K	27W-35W-40W-48W	5760lm@48W	120°	230V	☐	12	Complete with PV driver



The IP65 LED Slim Range
PC



38118LA | 18W | SMD | PC

LED BUILT IN · 80 CRI · IK08 · CE · 2 YEAR · IP65



Optional suspension kit. Order code 050084.



Complete with 2pcs fixing clips.

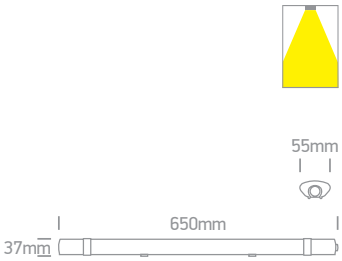



38136LA | 36W | SMD | PC

LED BUILT IN · 80 CRI · IK08 · CE · 2 YEAR · IP65



Optional suspension kit. Order code 050084.



Complete with 3pcs fixing clips.





38145LA | 45W | SMD | PC

LED BUILT IN · 80 CRI · IK08 · CE · 2 YEAR · IP65



Optional suspension kit. Order code 050084.



Complete with 4pcs fixing clips.



Order Code	Colour	Light Colour	CCT (K)	Watts	Lumen (lm)	Input	Class			Notes
38118LA/D	White	Daylight	6000K	18W	1600lm	100-240V	☐	50cm	20	Complete with driver
38118LA/C	White	Cool white	4000K	18W	1600lm	100-240V	☐	50cm	20	Complete with driver
38136LA/D	White	Daylight	6000K	36W	3200lm	100-240V	☐	50cm	20	Complete with driver
38136LA/C	White	Cool white	4000K	36W	3200lm	100-240V	☐	50cm	20	Complete with driver
38145LA/D	White	Daylight	6000K	45W	4100lm	100-240V	☐	50cm	20	Complete with driver
38145LA/C	White	Cool white	4000K	45W	4100lm	100-240V	☐	50cm	20	Complete with driver



The IP65 LED Connectable Range
Single



38118LC | 18W | SMD | Connectable | PC

Supermarket linear range.

LED BUILT IN · 80 CRI · IK08 · CE · 2 YEAR · IP65



Optional suspension kit. Order code 050084.



Connect 20 fittings maximum.





38136LC | 36W | SMD | Connectable | PC

Supermarket linear range.

LED BUILT IN · 80 CRI · IK08 · CE · 2 YEAR · IP65



Optional suspension kit. Order code 050084.



Connect 10 fittings maximum.





38145LC | 45W | SMD | Connectable | PC

Supermarket linear range.

LED BUILT IN · 80 CRI · IK08 · CE · 2 YEAR · IP65



Optional suspension kit. Order code 050084.



Connect 10 fittings maximum.

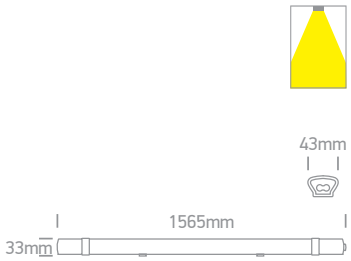

Order Code	Colour	Light Colour	CCT (K)	Watts	Lumen (lm)	Input	Class			Notes
38118LC/C	White	Cool white	4000K	18W	1550lm	100-240V		50cm	20	Complete with driver
38118LC/W	White	Warm white	3000K	18W	1500lm	100-240V		50cm	20	Complete with driver
38136LC/C	White	Cool white	4000K	36W	3100lm	100-240V		50cm	20	Complete with driver
38136LC/W	White	Warm white	3000K	36W	3000lm	100-240V		50cm	20	Complete with driver
38145LC/C	White	Cool white	4000K	45W	4000lm	100-240V		50cm	20	Complete with driver



The IP65 LED Connectable Range
Double



38236LC | 36W | SMD | Connectable | PC

Supermarket linear range.

LED BUILT IN | 80 CRI | IK08 | CE | 2 YEAR | IP65



Optional suspension kit. Order code 050084.



Connect 10 fittings maximum.





38245LC | 45W | SMD | Connectable | PC

Supermarket linear range.

LED BUILT IN | 80 CRI | IK08 | CE | 2 YEAR | IP65



Optional suspension kit. Order code 050084.



Connect 10 fittings maximum.



Order Code	Colour	Light Colour	CCT (K)	Watts	Lumen (lm)	Input	Class			Notes
38236LC/D	White	Daylight	6000K	36W	3100lm	100-240V	☐	50cm	10	Complete with driver
38236LC/C	White	Cool white	4000K	36W	3100lm	100-240V	☐	50cm	10	Complete with driver
38245LC/D	White	Daylight	6000K	45W	4000lm	100-240V	☐	50cm	10	Complete with driver
38245LC/C	White	Cool white	4000K	45W	4000lm	100-240V	☐	50cm	10	Complete with driver

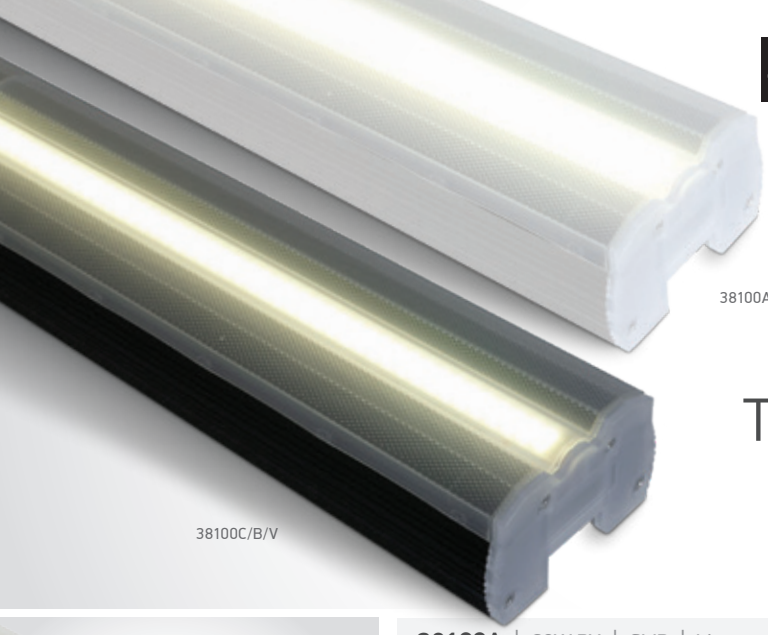

The Supermarket Linear System

CCT V & PV



38100A | 20W PV | SMD | Linear system | Aluminium

Maximum 600W can be connected together.

new

IP20

LED BUILT IN | 90 CRI | CCT V | PV | CE | 3 YEAR



Complete with 2 pcs fixing clips & plastic connector.



Optional 2m suspension kit. Order code 050012.

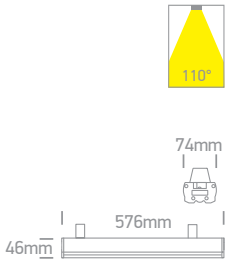



38100B | 40W PV | SMD | Linear system | Aluminium

Maximum 600W can be connected together.

new

IP20

LED BUILT IN | 90 CRI | CCT V | PV | CE | 3 YEAR



Complete with 2 pcs fixing clips & plastic connector.



Optional 2m suspension kit. Order code 050012.

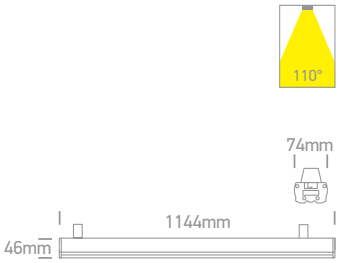



38100C | 60W PV | SMD | Linear system | Aluminium

Maximum 600W can be connected together.

new

IP20

LED BUILT IN | 90 CRI | CCT V | PV | CE | 3 YEAR



Complete with 2 pcs fixing clips & plastic connector.



Optional 2m suspension kit. Order code 050012.

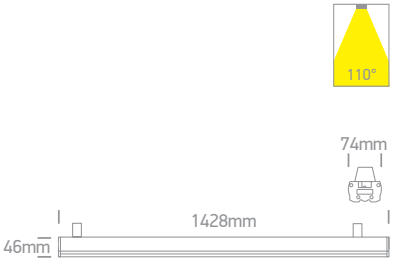



050012A | Connector for 38100A, 38100B, 38100C

new

CE | 5 YEAR | 100

050012 | Suspension 2m for 38100A, 38100B, 38100C

new



CE | 5 YEAR | 100

Order Code	Colour	Light Colour	CCT (K)	Watts	Lumen (lm)	Beam Angle	Input	Class			Notes
38100A/W/V	White	CCT V	3000K-4000K-5000K	12W-14W-17W-20W	2600lm@20W	110°	230V		80cm	10	Complete with PV driver
38100B/W/V	White	CCT V	3000K-4000K-5000K	23W-28W-34W-40W	5200lm@40W	110°	230V		140cm	10	Complete with PV driver
38100C/W/V	White	CCT V	3000K-4000K-5000K	34W-40W-50W-60W	7800lm@60W	110°	230V		170cm	10	Complete with PV driver

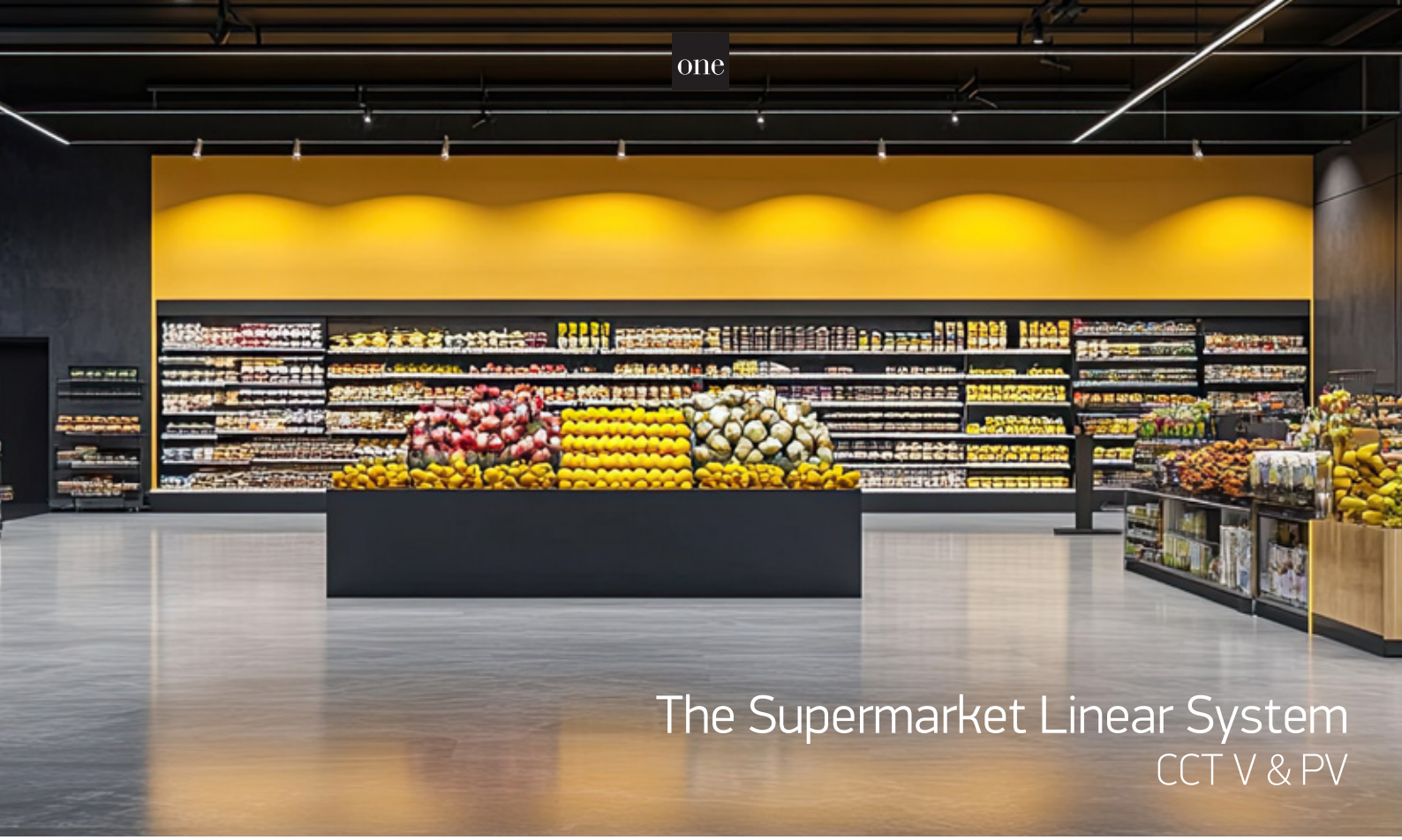

The Supermarket Linear System
CCT V & PV

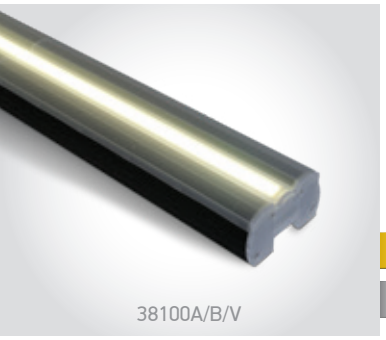

38100A | 20W PV | SMD | Linear system | Aluminium

Maximum 600W can be connected together.

new IP20

LED BUILT IN | 90 CRI | CCT V | PV | CE | 3 YEAR



Complete with 2 pcs fixing clips & plastic connector.



Optional 2m suspension kit. Order code 050012.

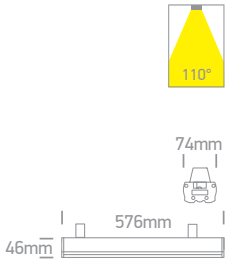

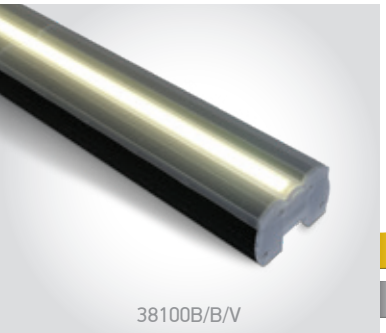

38100B | 40W PV | SMD | Linear system | Aluminium

Maximum 600W can be connected together.

new IP20

LED BUILT IN | 90 CRI | CCT V | PV | CE | 3 YEAR



Complete with 2 pcs fixing clips & plastic connector.



Optional 2m suspension kit. Order code 050012.

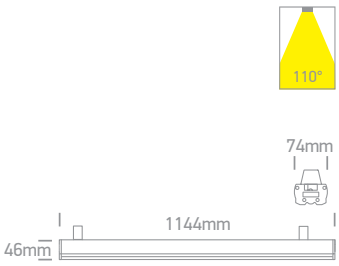

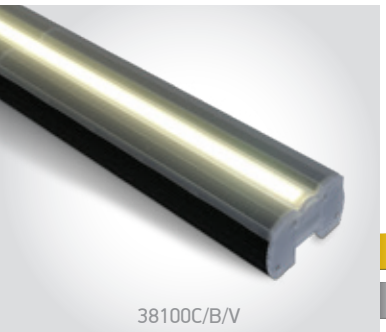

38100C | 60W PV | SMD | Linear system | Aluminium

Maximum 600W can be connected together.

new IP20

LED BUILT IN | 90 CRI | CCT V | PV | CE | 3 YEAR



Complete with 2 pcs fixing clips & plastic connector.



Optional 2m suspension kit. Order code 050012.

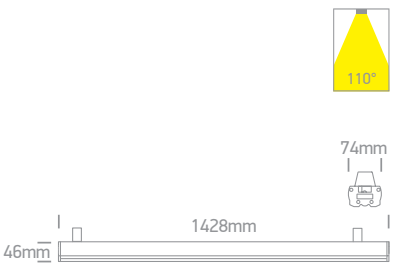

Order Code	Colour	Light Colour	CCT (K)	Watts	Lumen (lm)	Beam Angle	Input	Class			Notes
38100A/B/V	Black	CCT V	3000K-4000K-5000K	12W-14W-17W-20W	2600lm@20W	110°	230V		80cm	10	Complete with PV driver
38100B/B/V	Black	CCT V	3000K-4000K-5000K	23W-28W-34W-40W	5200lm@40W	110°	230V		140cm	10	Complete with PV driver
38100C/B/V	Black	CCT V	3000K-4000K-5000K	34W-40W-50W-60W	7800lm@60W	110°	230V		170cm	10	Complete with PV driver

The Supermarket LED Linear Range
Aluminium



38280/W/C

38280 | 80W | SMD | Aluminium

Can be connected in line.

LED BUILT IN

90 CRI

ADJUSTABLE

CE

3 YEAR

IP20



Complete with 2 Fixing clips & 2 connectors.



Complete with 3m suspension kit.



Adjustable sides



50mm

1200mm

140mm



Order Code	Colour	Light Colour	CCT (K)	Watts	Lumen (lm)	Input	Class		Notes
38280/W/C	White	Cool white	4000K	80W	7400lm	230V	⏚	4	Complete with 600mA & 1500mA drivers

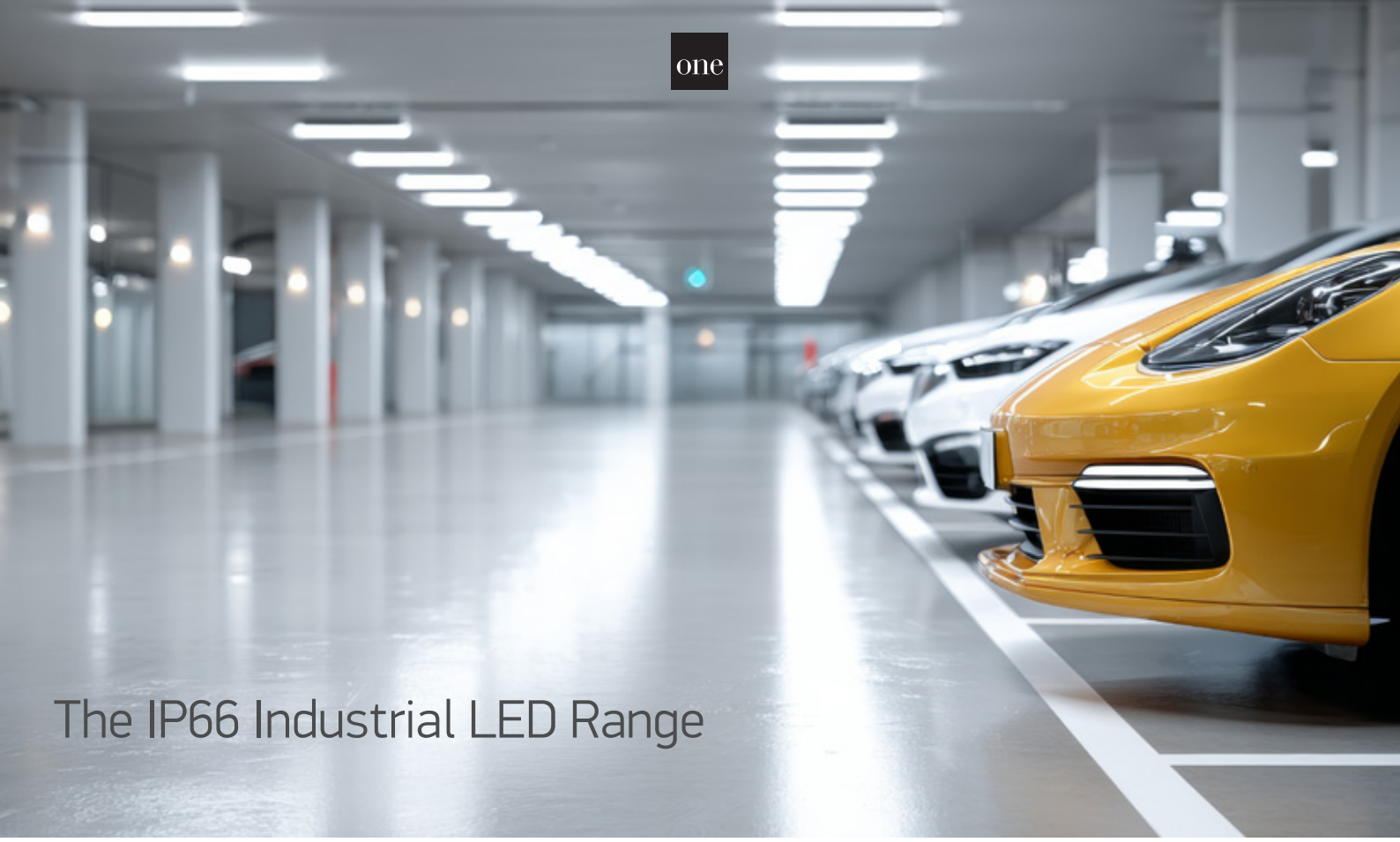

The IP66 Industrial LED Range



38115LB/C

38115LB | 15W | SMD | PC

LED BUILT IN · 80 CRI · IK08 · CE · 2 YEAR · IP66



Complete with 2pcs fixing clips.



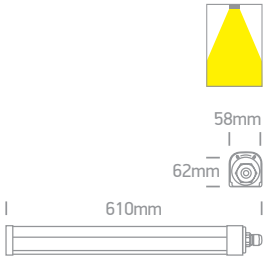



38130LB/V

38130LB | 30W | SMD | PC

LED BUILT IN · 80 CRI · CCT V · IK08 · CE · 2 YEAR · IP66



Complete with 3pcs fixing clips.



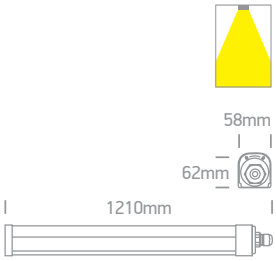



38150LB/V

38150LB | 50W | SMD | PC

LED BUILT IN · 80 CRI · CCT V · IK08 · CE · 2 YEAR · IP66



Complete with 3pcs fixing clips.



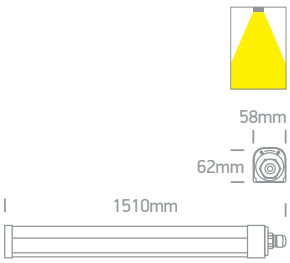

Order Code	Colour	Light Colour	CCT (K)	Watts	Lumen (lm)	Input	Class		Notes
38115LB/C	White	Cool white	4000K	15W	1725lm	230V	⧈	15	Complete with 140mA driver
38130LB/V	White	CCT V	3000K-4000K-6000K	30W	3450lm	230V	⧈	12	Complete with 230mA driver
38150LB/V	White	CCT V	3000K-4000K-6000K	50W	5750lm	230V	⧈	9	Complete with 300mA driver

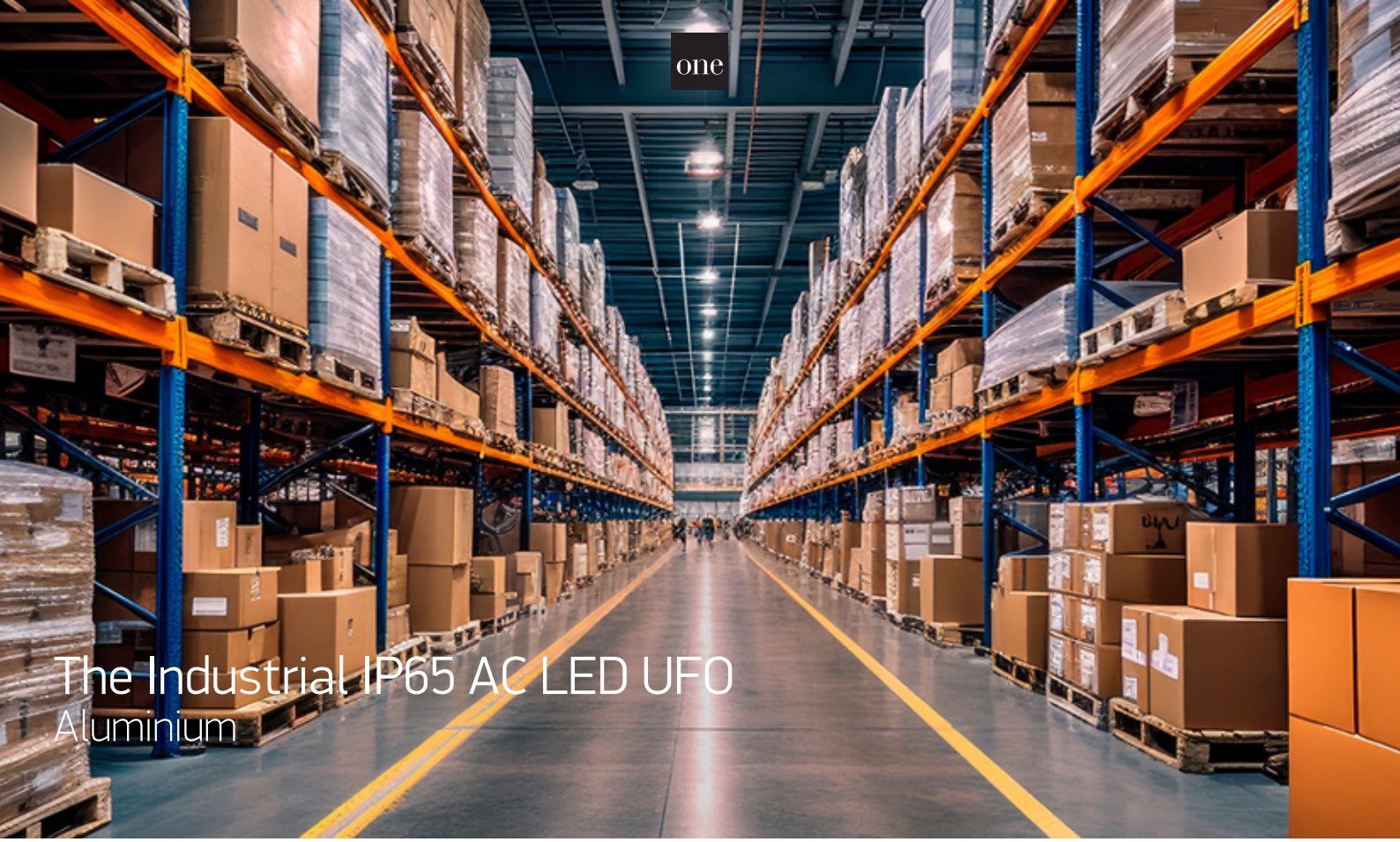

The Industrial IP65 AC LED UFO
Aluminium



63100NA/C

63100NA | 100W | SMD | AC LED | Aluminium

LED BUILT IN · 80 CRI · CE · 2 YEAR · IP65



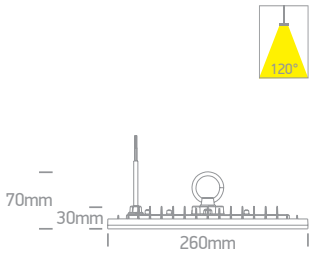



63150NA/C

63150NA | 150W | SMD | AC LED | Aluminium

LED BUILT IN · 80 CRI · CE · 2 YEAR · IP65



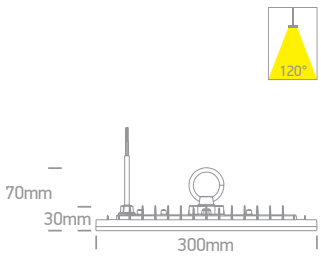



63200NA/C

63200NA | 200W | SMD | AC LED | Aluminium

LED BUILT IN · 80 CRI · CE · 2 YEAR · IP65



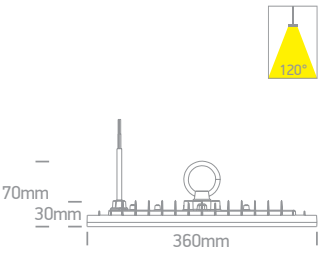

Order Code	Colour	Light Colour	CCT (K)	Watts	Lumen (lm)	Beam Angle	Input	Class			Notes
63100NA/C	Black	Cool white	4000K	100W	10000lm	90°	230V	⏚	150cm	10	AC LED
63150NA/C	Black	Cool white	4000K	150W	15000lm	90°	230V	⏚	150cm	10	AC LED
63200NA/C	Black	Cool white	4000K	200W	20000lm	90°	230V	⏚	150cm	10	AC LED



The Industrial IP65 UFO Range
CCT V & PV & BV



63100NB | 100W PV | SMD | Aluminium + PC

new IP65

LED BUILT IN · 80 CRI · CCT V · PV · IK09 · CE · 5 YEAR



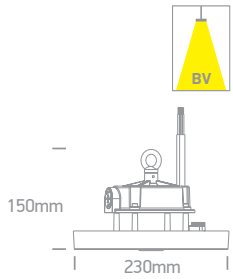



63150NB | 150W PV | SMD | Aluminium + PC

new IP65

LED BUILT IN · 80 CRI · CCT V · PV · IK09 · CE · 5 YEAR



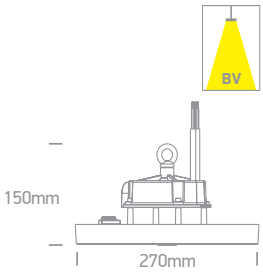



63200NB | 200W PV | SMD | Aluminium + PC

new IP65

LED BUILT IN · 80 CRI · CCT V · PV · IK09 · CE · 5 YEAR



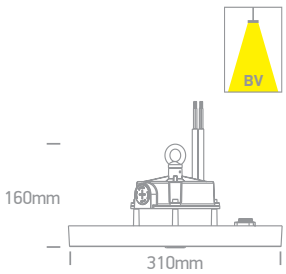

Order Code	Colour	Light Colour	CCT (K)	Watts	Lumen (lm)	Beam Angle	Input	Class			Notes
63100NB/V	Black	CCT V	3000K-4000K-5000K	60W-80W-100W	15000lm@100W	70°-90°-110°	230V	⏚	50cm	1	Complete with PV driver
63150NB/V	Black	CCT V	3000K-4000K-5000K	80W-120W-150W	22500lm@150W	70°-90°-110°	230V	⏚	50cm	1	Complete with PV driver
63200NB/V	Black	CCT V	3000K-4000K-5000K	100W-150W-200W	30000lm@200W	70°-90°-110°	230V	⏚	50cm	1	Complete with PV driver



The Industrial IP65 UFO Range
DALI



63150NL/C

63150NL | 150W | SMD | DALI | Aluminium + PC

LED BUILT IN · 80 CRI · DALI DIMMABLE · CE · 5 YEAR · IP65

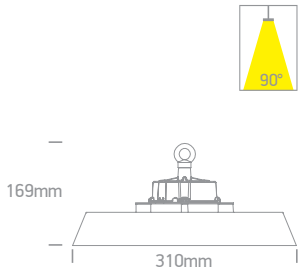



63240NL/C

63240NL | 240W | SMD | DALI | Aluminium + PC

LED BUILT IN · 80 CRI · DALI DIMMABLE · CE · 5 YEAR · IP65

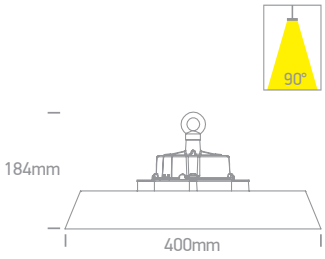

Order Code	Colour	Light Colour	CCT (K)	Watts	Lumen (lm)	Beam Angle	Input	Class			Notes
63150NL/C	Black	Cool white	4000K	150W	22500lm	90°	230V	⏚	150cm	1	Complete with DALI 2 driver
63240NL/C	Black	Cool white	4000K	240W	36000lm	90°	230V	⏚	150cm	1	Complete with DALI 2 driver



63200N/V



63100N/V

The Industrial IP65 UFO Range

CCT V & PV



63100N/V

63100N | 100W PV | SMD | Aluminium + PC

LED BUILT IN · 80 CRI · CCT V · PV · CE · 5 YEAR · IP65

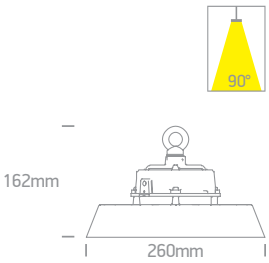



63150N/V

63150N | 150W PV | SMD | Aluminium + PC

LED BUILT IN · 80 CRI · CCT V · PV · CE · 5 YEAR · IP65

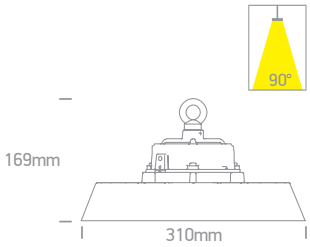



63200N/V

63200N | 200W PV | SMD | Aluminium + PC

LED BUILT IN · 80 CRI · CCT V · PV · CE · 5 YEAR · IP65

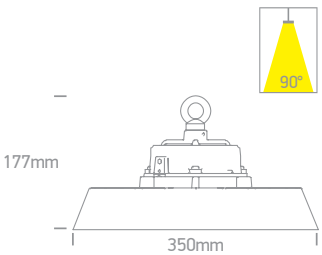

Order Code	Colour	Light Colour	CCT (K)	Watts	Lumen (lm)	Beam Angle	Input	Class			Notes
63100N/V	Black	CCT V	4000K-4700K-5700K	60W-80W-100W	15000lm@100W	90°	230V		150cm	1	Complete with PV driver
63150N/V	Black	CCT V	4000K-4700K-5700K	90W-120W-150W	22500lm@150W	90°	230V		150cm	1	Complete with PV driver
63200N/V	Black	CCT V	4000K-4700K-5700K	120W-160W-200W	30000lm@200W	90°	230V		150cm	1	Complete with PV driver

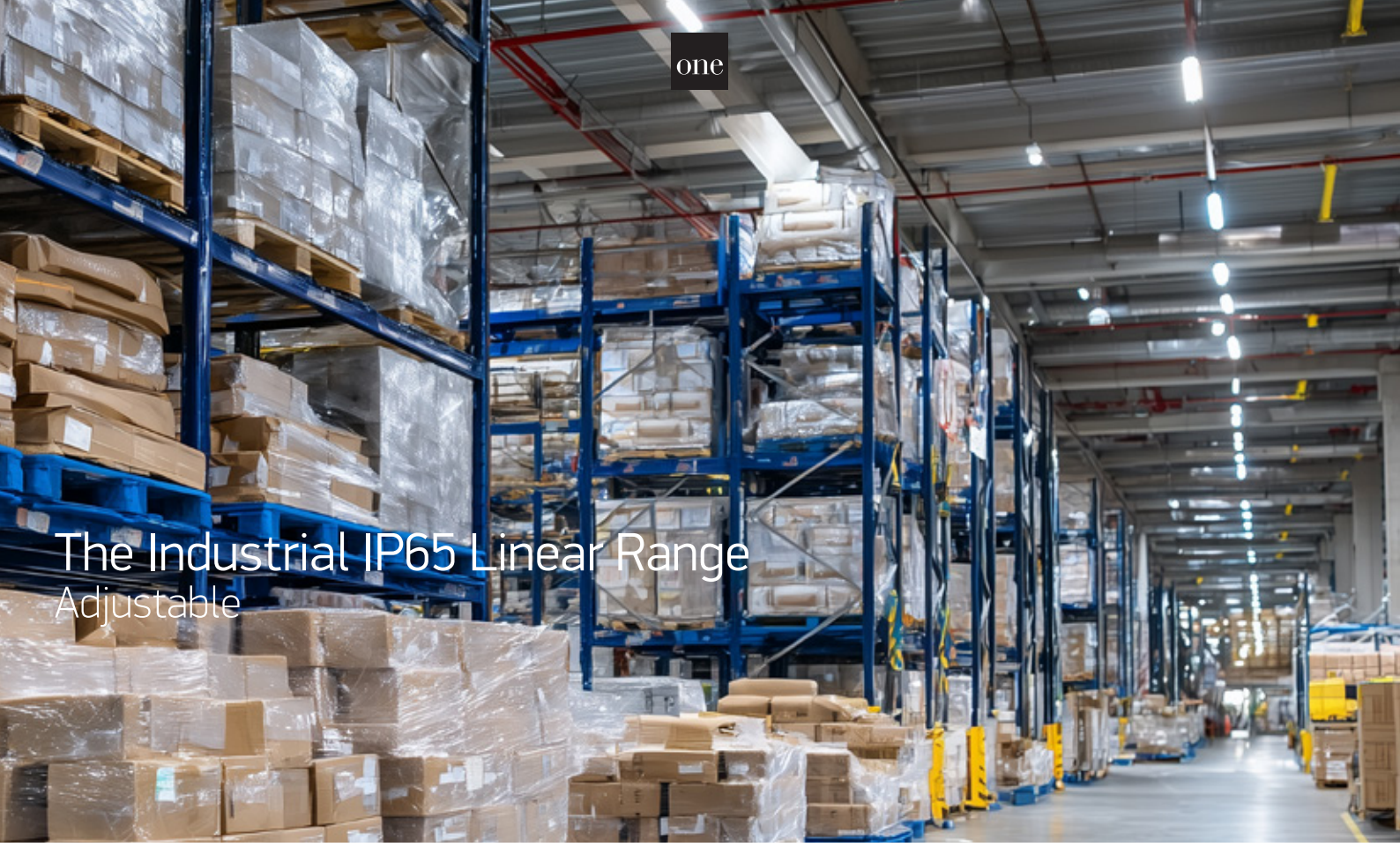

The Industrial IP65 Linear Range
Adjustable

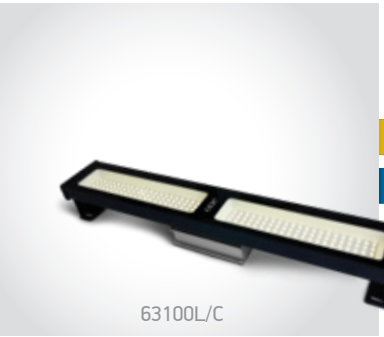
63100L/C

63100L/C | SMD | 100W | Linear high bay | Aluminium

new IP65 LED BUILT IN 80 CRI ADJUSTABLE IK06 CE 3 YEAR

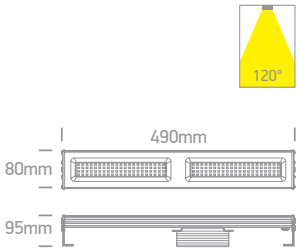


63150L/C

63150L/C | SMD | 150W | Linear high bay | Aluminium

new IP65 LED BUILT IN 80 CRI ADJUSTABLE IK06 CE 3 YEAR

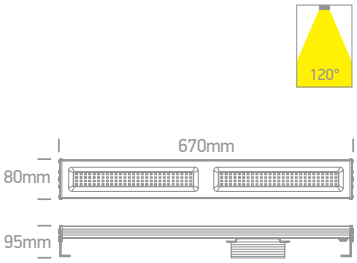


63200L/C

63200L/C | SMD | 200W | Linear high bay | Aluminium

new IP65 LED BUILT IN 80 CRI ADJUSTABLE IK06 CE 3 YEAR

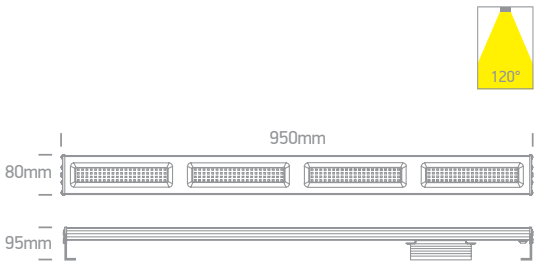

Order Code	Colour	Light Colour	CCT (K)	Watts	Lumen (lm)	Beam Angle	Input	Class			Notes
63100L/C	Black	Cool white	4000K	100W	10000lm	120°	120-240V		100cm	6	Complete with driver
63150L/C	Black	Cool white	4000K	150W	15000lm	120°	120-240V		100cm	4	Complete with driver
63200L/C	Black	Cool white	4000K	200W	20000lm	120°	120-240V		100cm	4	Complete with driver




70118A/AN/V

70118A | SMD | DOB | 50W | Aluminium + PC

Mounting bracket must be ordered separately.

LED BUILT IN · 80 CRI · CCT V · ADJUSTABLE · IK08 · CE · 3 YEAR · new · IP65


Wall mounting bracket.
Order code 050400A/AN.

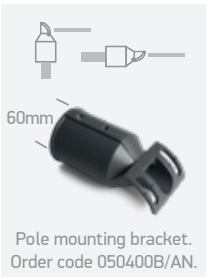

Pole mounting bracket.
Order code 050400B/AN.

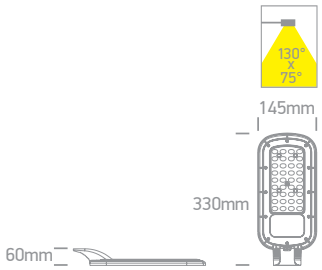


70118B/AN/V

70118B | SMD | DOB | 100W | Aluminium + PC

Mounting bracket must be ordered separately.

LED BUILT IN · 80 CRI · CCT V · ADJUSTABLE · IK08 · CE · 3 YEAR · new · IP65


Wall mounting bracket.
Order code 050400A/AN.

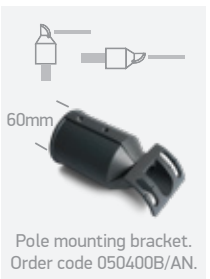

Pole mounting bracket.
Order code 050400B/AN.

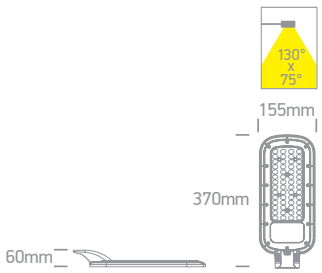


70118C/AN/V

70118C | SMD | DOB | 150W | Aluminium + PC

Mounting bracket must be ordered separately.

LED BUILT IN · 80 CRI · CCT V · ADJUSTABLE · IK08 · CE · 3 YEAR · new · IP65


Wall mounting bracket.
Order code 050400A/AN.



Pole mounting bracket.
Order code 050400B/AN.

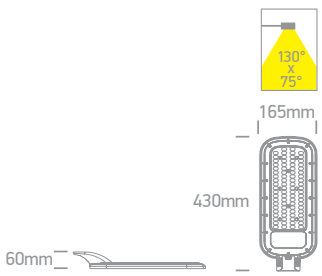


70118D/AN/V

70118D | SMD | DOB | 200W | Aluminium + PC

Mounting bracket must be ordered separately.

LED BUILT IN · 80 CRI · CCT V · ADJUSTABLE · IK08 · CE · 3 YEAR · new · IP65


Wall mounting bracket.
Order code 050400A/AN.



Pole mounting bracket.
Order code 050400B/AN.

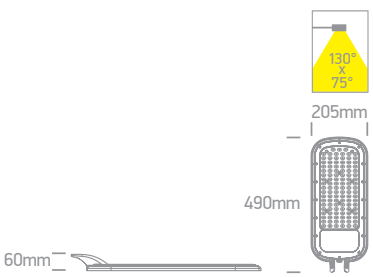

Order Code	Colour	Light Colour	CCT (K)	Watts	Lumen (lm)	Beam Angle	Input	Class			Notes
70118A/AN/V	Anthracite	CCT V	3000K-4000K-5000K	50W	5000lm	130°x75°	230V		100cm	6	-
70118B/AN/V	Anthracite	CCT V	3000K-4000K-5000K	100W	10000lm	130°x75°	230V		100cm	5	-
70118C/AN/V	Anthracite	CCT V	3000K-4000K-5000K	150W	15000lm	130°x75°	230V		100cm	5	-
70118D/AN/V	Anthracite	CCT V	3000K-4000K-5000K	200W	20000lm	130°x75°	230V		100cm	5	-



AC LED Floodlights
CCT V 30-150W


7028CB/B/V

7028CB | 30W | SMD | Aluminium + tempered glass


CCT V button.

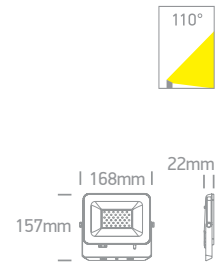


7028CC/B/V

7028CC | 50W | SMD | Aluminium + tempered glass


CCT V button.

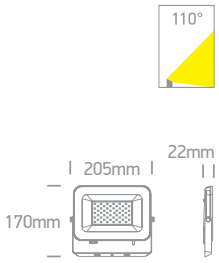


7028CD/B/V

7028CD | 100W | SMD | Aluminium + tempered glass


CCT V button.

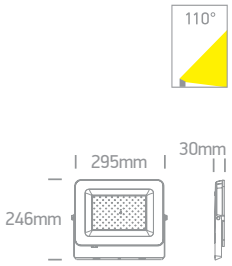

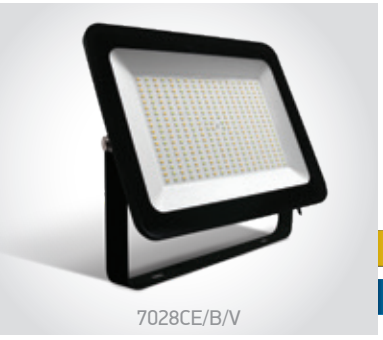
7028CE/B/V

7028CE | 150W | SMD | Aluminium + tempered glass


CCT V button.

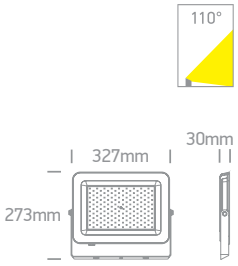

Order Code	Colour	Light Colour	CCT (K)	Watts	Lumen (lm)	Beam Angle	Input	Class			Notes
7028CB/B/V	Black	CCT V	3000K-4000K-6500K	30W	3000lm	110°	230V		50cm	20	AC LED
7028CC/B/V	Black	CCT V	3000K-4000K-6500K	50W	5000lm	110°	230V		50cm	10	AC LED
7028CD/B/V	Black	CCT V	3000K-4000K-6500K	100W	10000lm	110°	230V		50cm	5	AC LED
7028CE/B/V	Black	CCT V	3000K-4000K-6500K	150W	15000lm	110°	230V		50cm	4	AC LED



AC LED Floodlights
CCT V 200-300W

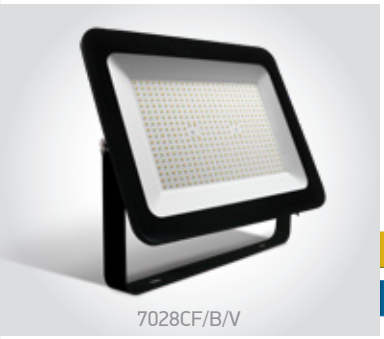

7028CF/B/V

7028CF | 200W | SMD | Aluminium + tempered glass

new

IP65

LED BUILT IN · 80 CRI · CCT V · ADJUSTABLE · IK06 · CE · 2 YEAR



CCT V button.

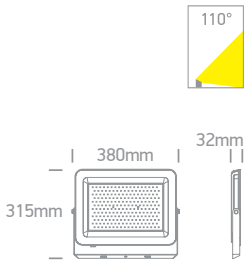

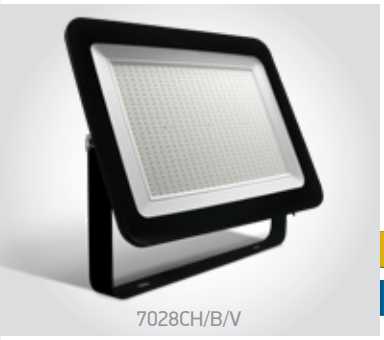

7028CH/B/V

7028CH | 300W | SMD | Aluminium + tempered glass

new

IP65

LED BUILT IN · 80 CRI · CCT V · ADJUSTABLE · IK06 · CE · 2 YEAR



CCT V button.

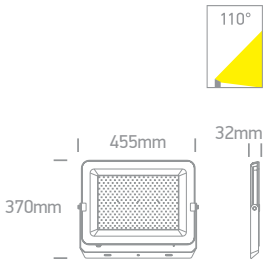



7028CF/B/D

7028CF | 250W | SMD | Aluminium + tempered glass

IP65

LED BUILT IN · 80 CRI · ADJUSTABLE · CE · 2 YEAR

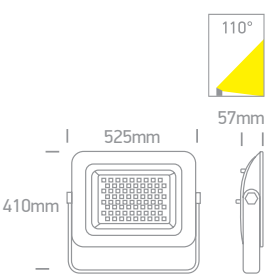

Order Code	Colour	Light Colour	CCT (K)	Watts	Lumen (lm)	Beam Angle	Input	Class			Notes
7028CF/B/V	Black	CCT V	3000K-4000K-6500K	200W	20000lm	110°	230V		50cm	4	AC LED
7028CH/B/V	Black	CCT V	3000K-4000K-6500K	300W	30000lm	110°	230V		50cm	2	AC LED
7028CF/B/D	Black	Daylight	6000K	250W	22500lm	110°	230V		30cm	4	AC LED



The LED Wall Washers

RGB & RGBW



7055B/RGB | 24x1,5W | LED | RGB | Aluminium

Connect maximum 5pcs.

LED BUILT IN · DIMMABLE · ADJUSTABLE · CE · 5 YEAR · IP66



89100LP
DALI LED Controller 4 channel.

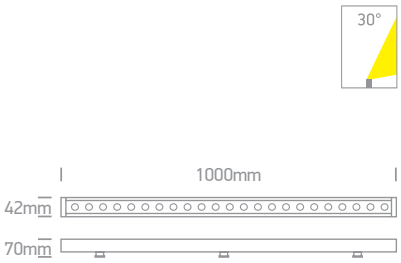



7055A/RGBW | 12W | LED | RGB + W | Aluminium

Connect maximum 10pcs.

new · LED BUILT IN · 80 CRI · DIMMABLE · ADJUSTABLE · IK08 · CE · IP66 · 5 YEAR

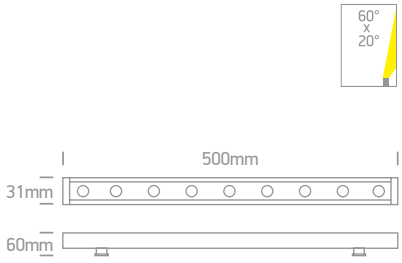



7055B/RGBW | 24W | LED | RGB + W | Aluminium

Connect maximum 5pcs.

new · LED BUILT IN · 80 CRI · DIMMABLE · ADJUSTABLE · IK08 · CE · IP66 · 5 YEAR

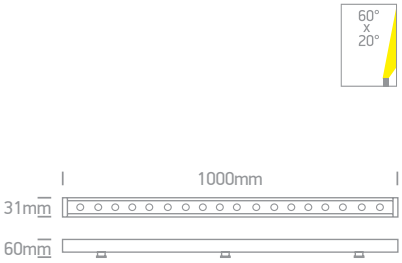

Order Code	Colour	Light Colour	CCT (K)	Watts	Beam Angle	Input	Class			Notes
7055B/RGB	Grey	RGB	-	24x1,5W	30°	24V DC	III	100cm	12	Requires 24V DC driver
7055A/RGBW	Grey	RGB + Warm white	RGB + 3000K	12W	60°x20°	24V DC	III	100cm	12	Requires 24V DC driver
7055B/RGBW	Grey	RGB + Warm white	RGB + 3000K	24W	60°x20°	24V DC	III	100cm	12	Requires 24V DC driver



The LED Wall Washers
Single Colour



7055A | 12x1W | LED | Aluminium

Connect maximum 10pcs.

LED BUILT IN · 80 CRI · DIMMABLE · ADJUSTABLE · CE · 5 YEAR · IP66





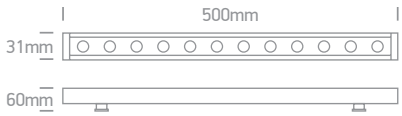



7055B | 24x1W | LED | Aluminium

Connect maximum 5pcs.

LED BUILT IN · 80 CRI · DIMMABLE · ADJUSTABLE · CE · 5 YEAR · IP66





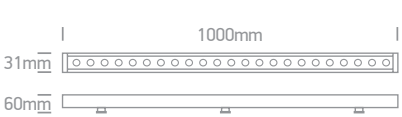

Order Code	Colour	Light Colour	CCT (K)	Watts	Lumen (lm)	Beam Angle	Input	Class			Notes
7055A/C	Grey	Cool white	4000K	12x1W	850lm	60°x20°	24V DC		100cm	12	Requires 24V DC driver
7055A/W	Grey	Warm white	3000K	12x1W	850lm	60°x20°	24V DC		100cm	12	Requires 24V DC driver
7055B/C	Grey	Cool white	4000K	24x1W	1700lm	60°x20°	24V DC		100cm	12	Requires 24V DC driver
7055B/W	Grey	Warm white	3000K	24x1W	1700lm	60°x20°	24V DC		100cm	12	Requires 24V DC driver

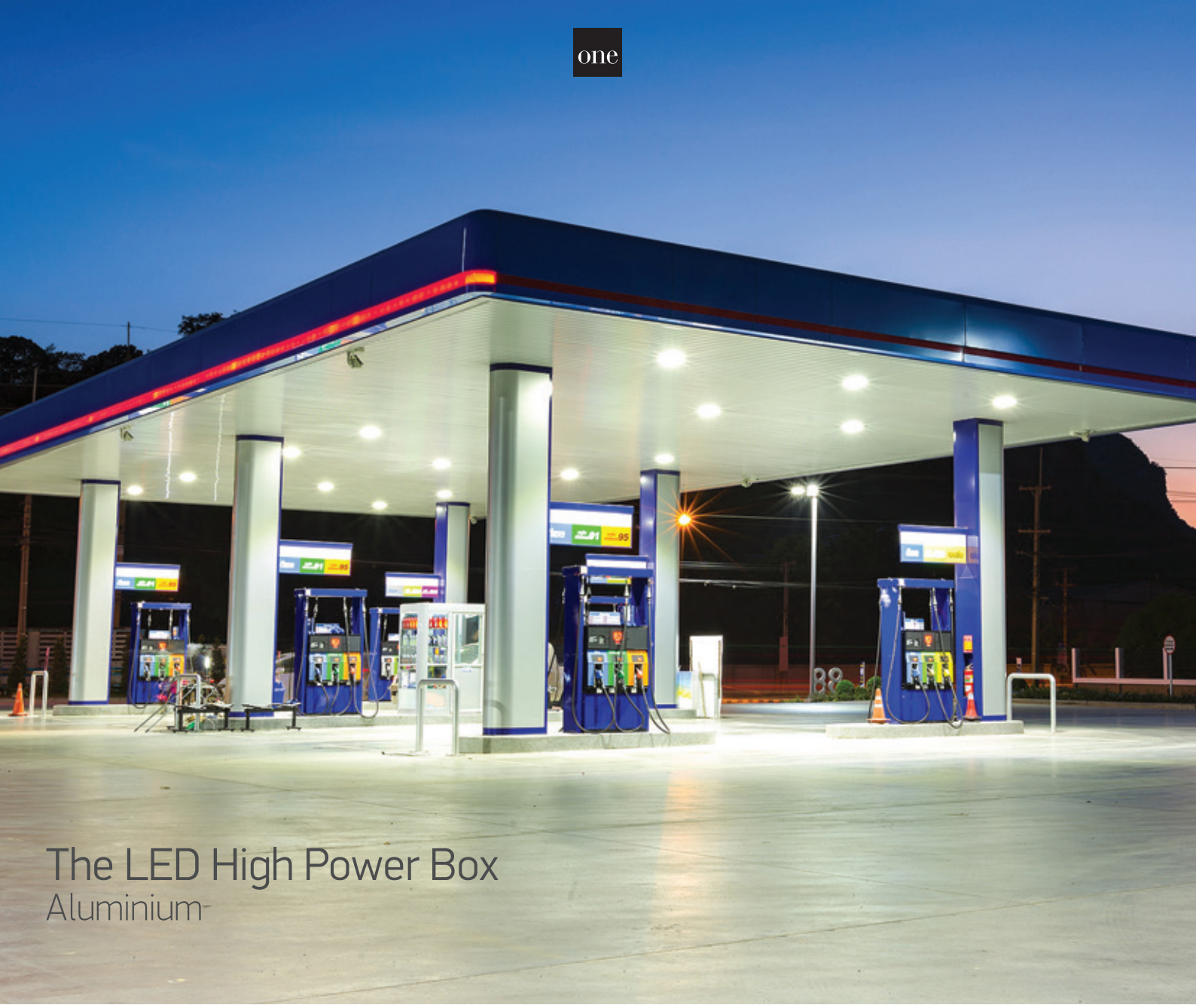

The LED High Power Box
Aluminium



7058A/W/V

7058A | 120W PV | SMD | Surface mounted | Aluminium

LED BUILT IN · 80 CRI · CCT V · PV · IK08 · CE · 5 YEAR · IP65



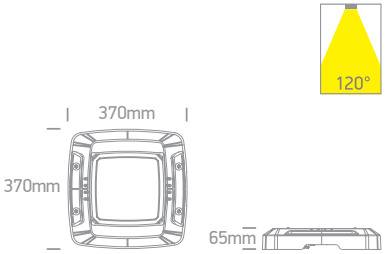



7058R/W/C

7058R | 120W | SMD | Recessed mounted | Aluminium

Ideal for petrol stations, showrooms & warehouses.

LED BUILT IN · 70 CRI · CE · 5 YEAR · IP65

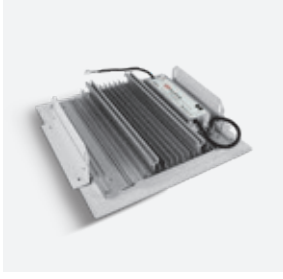

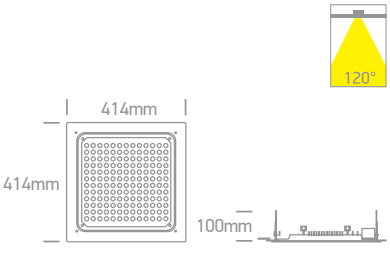

Order Code	Colour	Light Colour	CCT (K)	Watts	Lumen (lm)	Beam Angle	Input	Class				Notes
7058A/W/V	White	CCT V	3000K-4000K-5000K	36W-60W-90W-120W	18000lm@120W	120°	230V	⏚	-	-	1	Complete with PV driver
7058R/W/C	White	Cool white	4000K	120W	10200lm	120°	100-240V	⏚	380x380mm	130mm	1	Complete with driver




7056A/C

7056A | 50W | SMD | Aluminium

LED BUILT IN
80 CRI
CE
3 YEAR
IP65



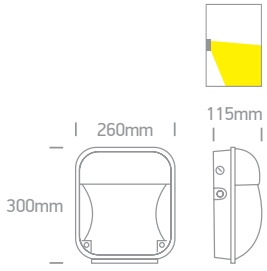


7056A/V

7056A | 50W | SMD | Aluminium

LED BUILT IN
80 CRI
CCT V
CE
new
3 YEAR
IP65



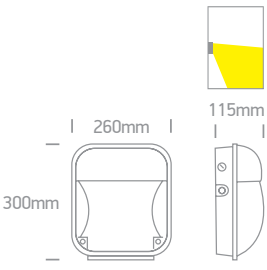

Order Code	Colour	Light Colour	CCT (K)	Watts	Lumen (lm)	Input	Class		Notes
7056A/C	Black	Cool white	4000K	50W	4250lm	230V	⏚	6	Complete with driver
7056A/V	Black	CCT V	3000K-4000K-5000K	50W	4250lm	230V	⏚	6	Complete with 1200mA driver

The LED Park Light
CCT V

70112 | 75W PV | LED | Aluminium



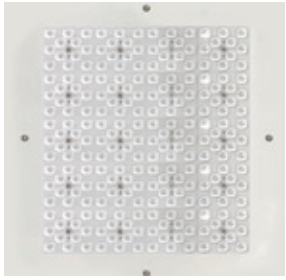

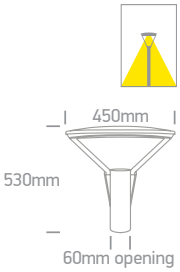

Order Code	Colour	Light Colour	CCT (K)	Watts	Lumen (lm)	Input	Class			Notes
70112/B/V	Black	CCT V	2700K-3300K-4000K	25W-40W-60W-75W	8250lm@75W	120-240V		150cm	1	Complete with PV driver





70110 | 60W | LED | Aluminium

LED BUILT IN
70 CRI
CE
5 YEAR
IP66



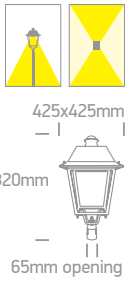



70105 | 50W | COB | Aluminium

LED BUILT IN
70 CRI
CE
5 YEAR
IP65



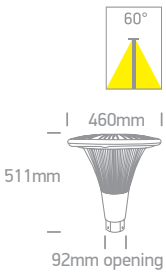

Order Code	Colour	Light Colour	CCT (K)	Watts	Lumen (lm)	Beam Angle	Input	Class			Notes
70110/AN/C	Anthracite	Cool white	4000K	60W	4500lm	Assymetric	100-240V		100cm	1	Complete with driver
70105/AN/C	Anthracite	Cool white	4000K	50W	4000lm	60°	100-240V		500cm	1	Complete with driver


one
Exit

one

Emergency Lights

Pages 677-686

21

Ceiling Emergency Point



89412/W

89412 | 3W | LED | Emergency 3Hrs Non-Maintained | Plastic

Self-test.

LED BUILT IN

2 YEAR

IP20



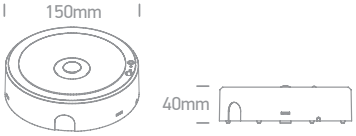

Order Code	Colour	Watts	Lumen (lm)	Beam Angle	Input	Class		Notes
89412/W	White	3W	300lm	155°	230V		20	Supplied with battery



Emergency LED Recessed Spot



89002B

89002B | 1,5W | LED | Emergency 3Hrs Non-Maintained | Plastic

Self-test.

LED BUILT IN

CE 2 YEAR

IP20



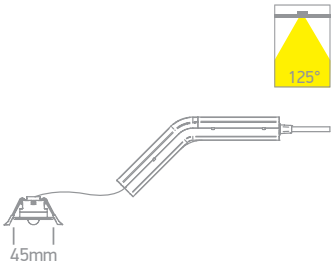



89002C

89002C | 3W | LED | Emergency 3Hrs Non-Maintained | Plastic

Self-test.

LED BUILT IN

CE 2 YEAR

IP20



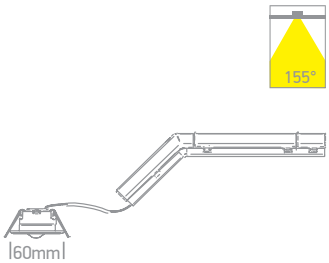



89002

89002 | 3W | LED | Emergency 3Hrs Maintained & Non-Maintained | Recessed | Plastic + aluminium

LED BUILT IN

CE 2 YEAR

IP20



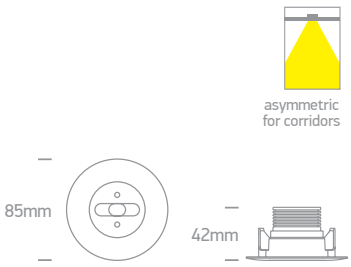

Order Code	Colour	Light Colour	CCT (K)	Watts	Lumen (lm)	Beam Angle	Input	Class	Battery Type	Battery Duration				Notes
89002B	White	Cool light	4000K	1,5W	150lm	125°	230V	⧈	-	3Hrs	35mm	120mm	20	Supplied with battery
89002C	White	Cool light	4000K	3W	300lm	155°	230V	⧈	-	3Hrs	45mm	130mm	20	Supplied with battery
89002	White	Daylight	6000K	3W	170lm	Asymmetric	230V	⏚	Li-FePO4 3,2V 1,5Ah	3Hrs	72mm	120mm	12	Supplied with battery



Emergency LED Plafo



67218E/W/V

67218E | 15W | SMD | Emergency 3Hrs Maintained | Plastic

LED BUILT IN · 80 CRI · CCT V · IK 10 · CE · 3 YEAR · IP65



Optional ring.
Order code 67218R/B Black.

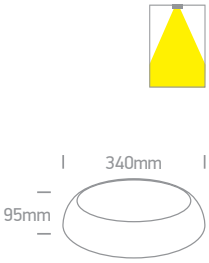



67366E/W/V

67366E | 12W | SMD | Emergency 3Hrs Maintained | PC

new · LED BUILT IN · 80 CRI · CCT V · IK 08 · CE · 2 YEAR · IP54



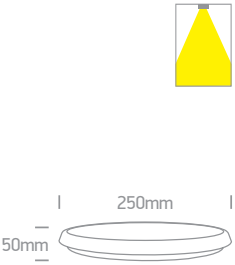



67280ANE/G/W

67280ANE | 15W | SMD | Emergency 3Hrs Maintained | Plastic

LED BUILT IN · 80 CRI · IK 08 · CE · 2 YEAR · IP65



Optional ring. Order code
050410/AN Anthracite.

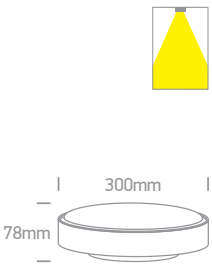



67282ANE/G/W

67282ANE | 16W | SMD | Emergency 3Hrs Maintained | Plastic

LED BUILT IN · 80 CRI · IK 08 · CE · 2 YEAR · IP65

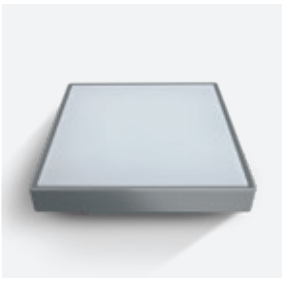

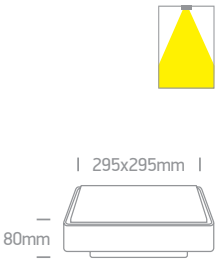

Order Code	Colour	Light Colour	CCT (K)	Watts	Lumen (lm)	Input	Class	Battery Duration		Notes
67218E/W/V	White	CCT V	3000K-4000K-6500K	15W	1600lm	230V	☐	3Hrs	6	Supplied with battery
67366E/W/V	White	CCT V	3000K-4000K-5000K	12W	1000lm	230V	☐	3Hrs	20	Supplied with battery
67280ANE/G/W	Grey	Warm white	3000K	15W	1000lm	230V	☐	3Hrs	10	Supplied with battery
67282ANE/G/W	Grey	Warm white	3000K	16W	1280lm	230V	☐	3Hrs	10	Supplied with battery



Emergency LED Wall & Ceiling



89404

89404 | 5W | LED | Emergency 3Hrs Maintained | PC

LED BUILT IN

18m VIEW

2 YEAR

IP65

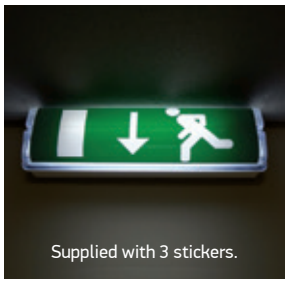

Supplied with 3 stickers.

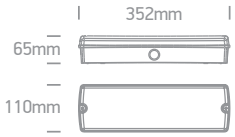



89404A

89404A | 4W | LED | Emergency 3Hrs Maintained | PC

Auto self-test & test button.

LED BUILT IN

18m VIEW

2 YEAR

new

IP65

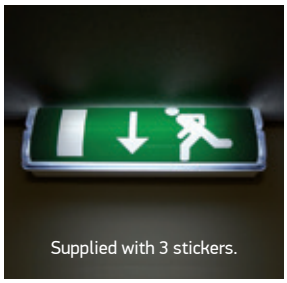

Supplied with 3 stickers.

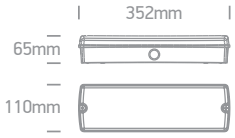



89408/W

89408 | 3W | LED | Emergency 3Hrs Maintained | Auto monthly test | PC

Wall mounted.

LED BUILT IN

24m VIEW

2 YEAR

IP20

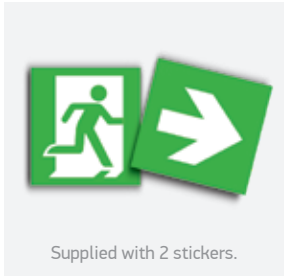

Supplied with 2 stickers.





89414/W

89414 | 1W | LED | Emergency 3Hrs Maintained & Non-Maintained modes | PC

Ceiling/Wall mounted | Self-test.

LED BUILT IN

30m VIEW

2 YEAR

new

IP20

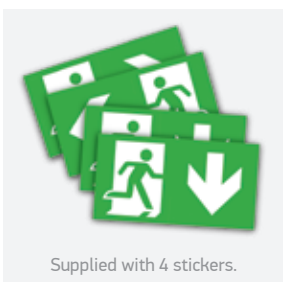

Supplied with 4 stickers.

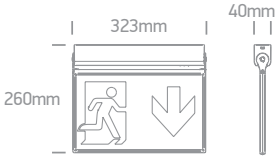

Order Code	Colour	Light Colour	CCT (K)	Watts	Lumen (lm)	Input	Class	Battery Type	Battery Duration		Notes
89404	White	Daylight	6000K	5W	400lm	230V		Li-FePO4 3,2V 1,5Ah	3Hrs	12	Supplied with battery
89404A	White	Daylight	6000K	4W	400lm	230V		Li-FePO4 3,2V 1,5Ah	3Hrs	12	Supplied with battery
89408/W	White	Daylight	6000K	3W	55lm	230V		Li-fePO4 3,2V 1,5Ah	3Hrs	10	Supplied with battery
89414/W	White	Daylight	5700K	1W	-	230V		Li-FePO4 3,2V 1,6Ah	3Hrs	10	Supplied with battery

Emergency LED Ceiling/Wall/Recessed



Recessed mounted.

89416 | 3W | LED | Emergency 3Hrs Maintained | PC

Ceiling/Wall/Recessed mounted | Self-test.

LED BUILT IN

24m VIEW

2 YEAR

new

IP20



Surface mounted.



Supplied with 4 stickers & recessed mounting accesory.

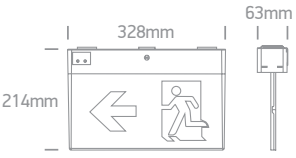

Order Code	Colour	Light Colour	CCT (K)	Watts	Lumen (lm)	Input	Class	Battery Type	Battery Duration				Notes
89416	White	Daylight	6500K	3W	200lm	230V		Li-FePO4 3,2V 2,0Ah	3Hrs	380x70mm	90mm	4	Supplied with battery



Compact Universal LED Emergency Kit



89001/EME | 1-30W | Built-in Emergency kit for LED fittings | Emergency 3Hrs Maintained Use inside fittings/Self-test.

IP20

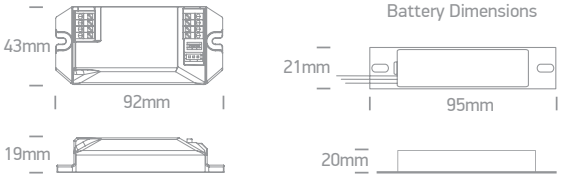

WIRING DIAGRAM

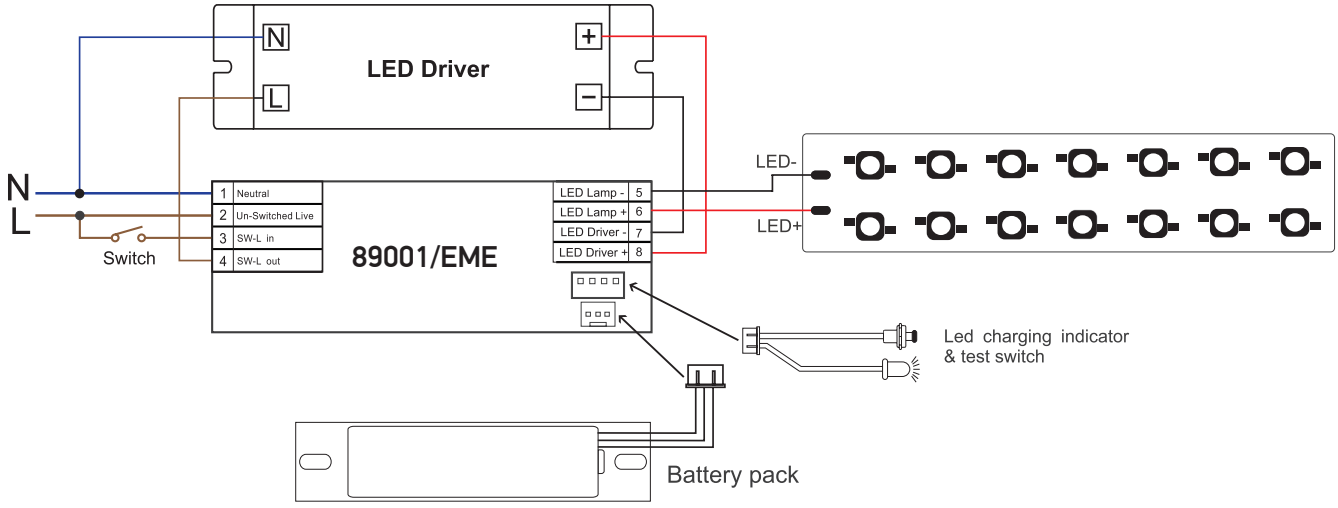

This kit will only operate with LED Fittings/Strips 1-30W suitable for 9-45V DC power supply.
The driver automatically adjusts the output LED current to provide the optimum match between the battery and the load, providing maximum illumination whilst ensuring full battery duration.

Emergency mode light output compared with normal operation:

Luminaire Power	5W	10W	15W	20W	25W	30W
	20%	10%	7%	5%	4%	3%

Order Code	Input	Watts	Output	Class	Battery Type	Charge Period	Battery Duration		Notes
89001/EME	230V	1-30W	9-45V DC	⧈	Li-FePO4 3,2V 1,6Ah	24Hrs	3Hrs	50	Supplied with battery



Universal LED Emergency Kit



89005A/EME | 5-50W | Built-in Emergency kit for LED fittings | Emergency 3Hrs Maintained

Use inside fittings.

2 YEAR

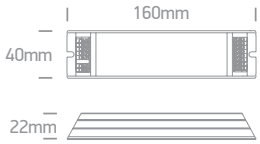

WIRING DIAGRAM

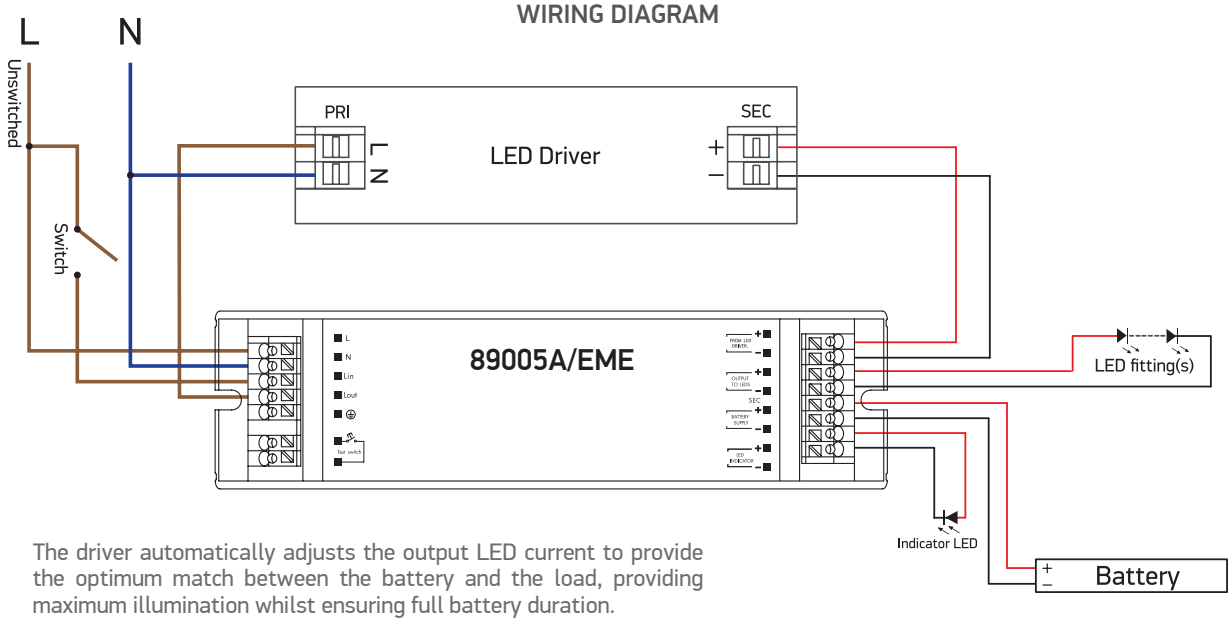

The driver automatically adjusts the output LED current to provide the optimum match between the battery and the load, providing maximum illumination whilst ensuring full battery duration.

Emergency mode light output compared with normal operation:

Luminaire Power	5W	7W	10W	12W	15W	20W	25W	30W	35W	40W	45W	50W
	60%	43%	30%	25%	20%	15%	12%	10%	9%	8%	7%	6%

Order Code	Input	Watts	Output	Class	Battery Type	Charge Period	Battery Duration		Notes
89005A/EME	230V	5-50W	9-60V DC	⏚	Ni-Cd 3,6V 4,0Ah	24Hrs	3Hrs	12	Supplied with battery

Universal Integrated Battery Emergency Kit



89005B/EME | 5-50W | Emergency kit for LED Downlights and LED strips | Emergency 3Hrs Maintained Self-test.



2 YEAR

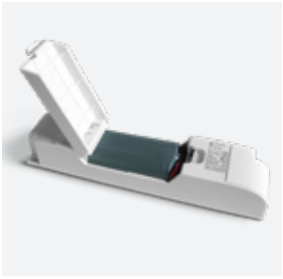

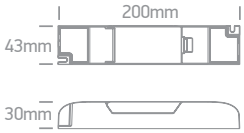

WIRING DIAGRAM

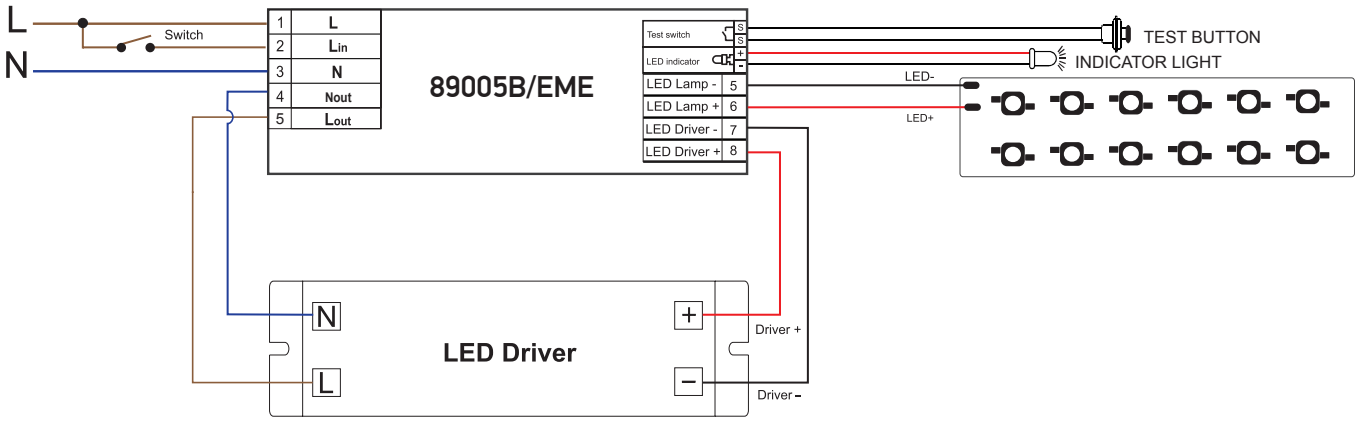

This kit will only operate with LED Fittings/Strips 5-50W suitable for 8-60V DC power supply.
The driver automatically adjusts the output LED current to provide the optimum match between the battery and the load, providing maximum illumination whilst ensuring full battery duration.

Emergency mode light output compared with normal operation:

Luminaire Power	5W	7W	10W	12W	15W	20W	25W	30W	35W	40W	45W	50W
	50%	35%	25%	20%	17%	12%	10%	8%	7%	6%	6%	5%

Order Code	Input	Watts	Output	Class	Battery Type	Charge Period	Battery Duration		Notes
89005B/EME	230V	5-50W	8-60V DC	⧈	Li-FePO4 3,2V 3,2Ah	24Hrs	3Hrs	25	Supplied with battery



GU10/E27 LED Emergency Kit



89009/EME | 3-7W | Emergency kit for GU10/E27 LED | Emergency 3Hrs Maintained

Suitable for 7306CG lamp.

2 YEAR

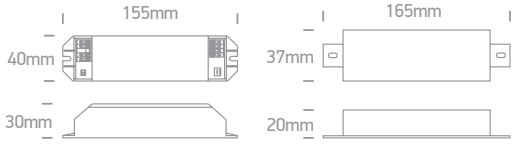

WIRING DIAGRAM

Maintained mode (Controlled by a switch)

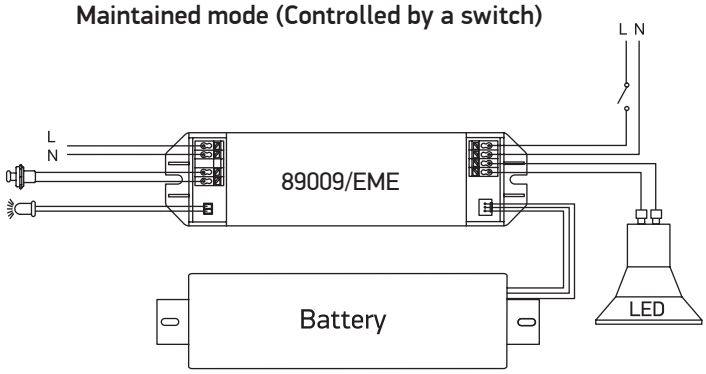

Non-maintained mode (Emergency only)

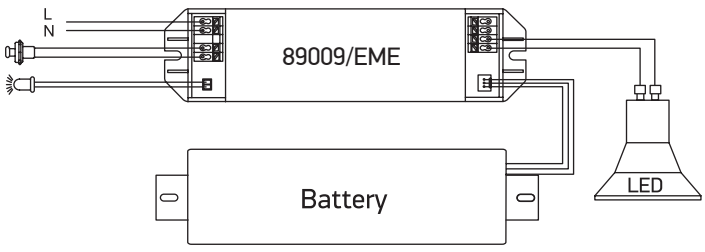

* This kit will only operate with GU10, E27 LED & T8 CCT V lamps suitable for 230V AC high frequency power supply. Most of the lamps in the market today are compatible however we recommend to test suitability before purchasing the lamps. Suitable for 7306CG lamp.

Order Code	Input	Watts	Class	Battery Type	Charge Period	Battery Duration		Notes
89009/EME	230V	3-7W	⧈	Li-FePO4 3,2Ah	Max. 24Hrs	3Hrs	24	Supplied with battery



MR16 LED Emergency Kit

89002A | 3W | Emergency kit with MR16 LED module | Emergency 3Hrs Maintained



2 YEAR



Compatible with all MR16 fittings

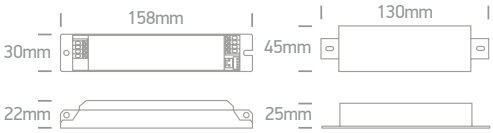

MAINTAINED MODE

* Driver 89004 must be ordered separately

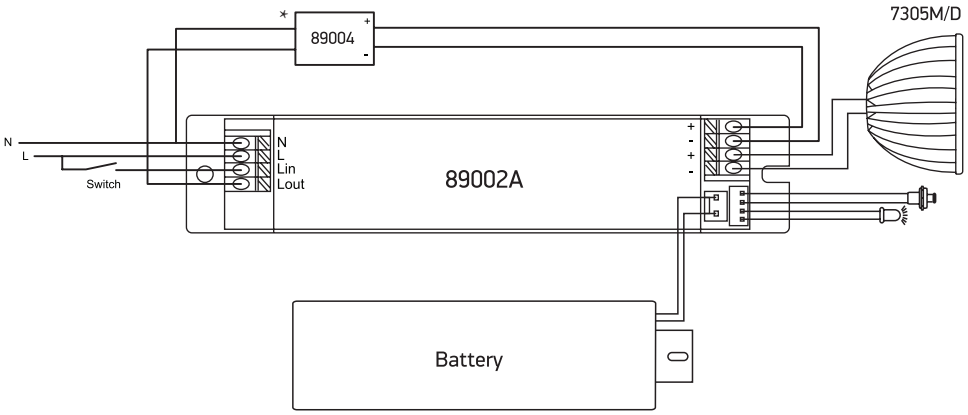

NON-MAINTAINED MODE

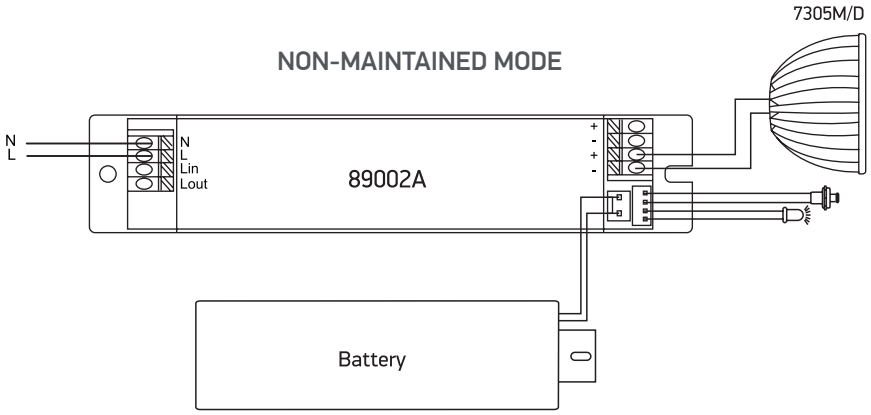

Order Code	Light Colour	CCT (K)	Watts	Input	Battery Type	Charge Period	Battery Duration		Notes
89002A	Daylight	6000K	3W	230V	Ni-Cd 4,8V 2,0Ah	24Hrs	3Hrs	24	Supplied with battery & MR16 LED module 7305M/D

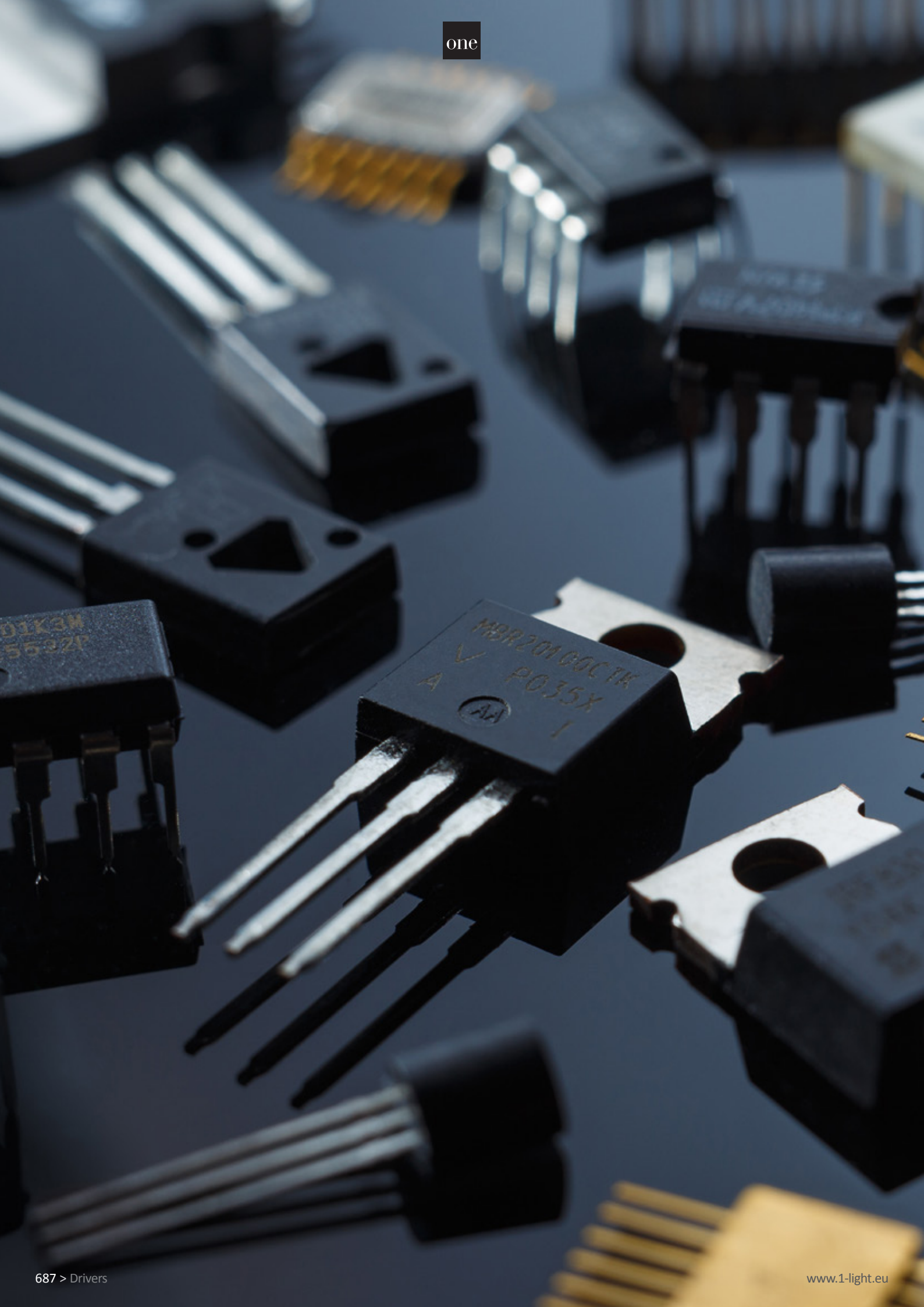
MBR20100CTK
V
A
P035X
1

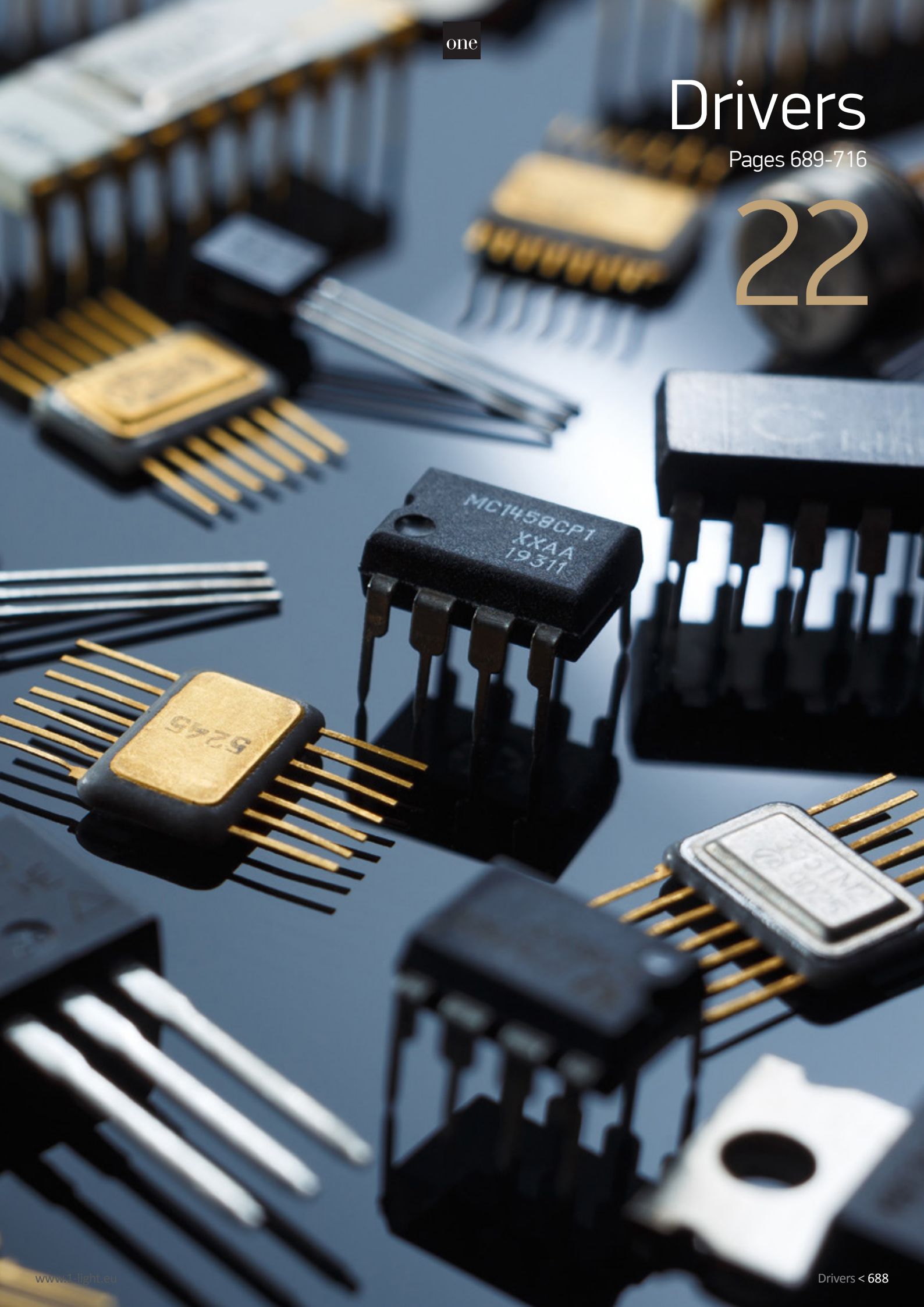
one
Drivers
Pages 689-716
22
MC1458CP1
XXAA
19311
5245

Mini Series
Constant current

89004 | 1-4W | 350mA



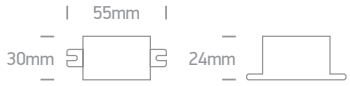

89006P | 2-6W | 350mA





89006PC | 1,5-6W | 500mA

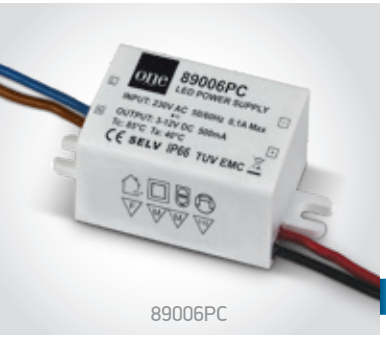



89004A | 2-4W | 700mA

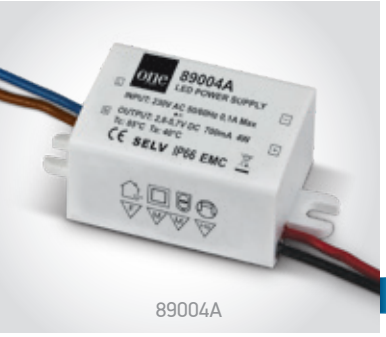



89006PA | 2-6W | 700mA

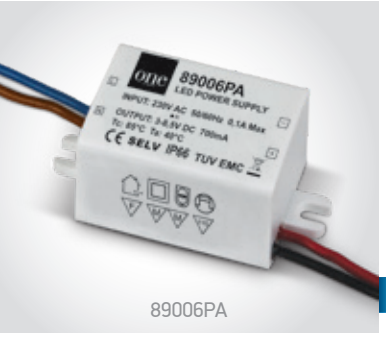



Order Code	Input	Power	Output	Class	Dimmable		Notes
89004	230V	1-4W	350mA	⧈	NO	200	-
89006P	230V	2-6W	350mA	⧈	NO	100	-
89006PC	230V	1,5-6W	500mA	⧈	NO	100	-
89004A	230V	2-4W	700mA	⧈	NO	200	-
89006PA	230V	2-6W	700mA	⧈	NO	100	-

TRIAC Dimmable Mini Series

Constant current



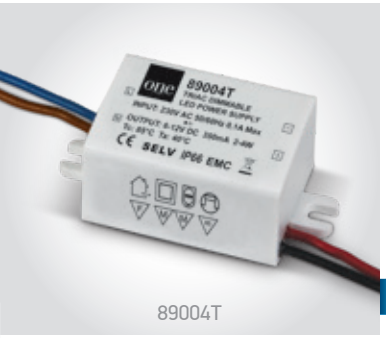

89004T

89004T | 2-4W | 350mA | TRIAC Dimmable

TRIAC DIMMABLE · QUICK FIX · CE · 5 YEAR

IP66





89007T

89007T | 3,5-7W | 350mA | TRIAC Dimmable

TRIAC DIMMABLE · QUICK FIX · CE · 5 YEAR

IP66





89004AT

89004AT | 2-4W | 700mA | TRIAC Dimmable

TRIAC DIMMABLE · QUICK FIX · CE · 5 YEAR

IP66





89010AT

89010AT | 5-10W | 700mA | TRIAC Dimmable

TRIAC DIMMABLE · QUICK FIX · CE · 5 YEAR

IP20

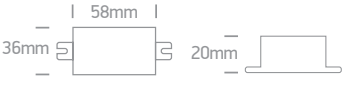

Order Code	Input	Power	Output	Class	Dimmable		Notes
89004T	230V	2-4W	350mA	☐	YES	200	Use TRIAC dimmer
89007T	230V	3,5-7W	350mA	☐	YES	100	Use TRIAC dimmer
89004AT	230V	2-4W	700mA	☐	YES	200	Use TRIAC dimmer
89010AT	230V	5-10W	700mA	☐	YES	100	Use TRIAC dimmer

The 350mA Range
Constant current



89015

89008



89008

89008 | 4-8W | 350mA

QUICK FIX 5 YEAR

IP20





89015

89015 | 7-15W | 350mA

QUICK FIX 5 YEAR

IP20

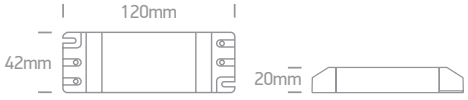



89020

89020 | 10-20W | 350mA

QUICK FIX 5 YEAR

IP20



Order Code	Input	Power	Output	Class	Dimmable		Notes
89008	230V	4-8W	350mA	⧈	NO	100	-
89015	230V	7-15W	350mA	⧈	NO	100	-
89020	230V	10-20W	350mA	⧈	NO	100	-

The 500mA Range
Constant current



89015C



89020C



89015C

IP20

89015C | 7,5-15W | 500mA

QUICK FIX 5 YEAR





89020C

IP20

89020C | 10-20W | 500mA

QUICK FIX 5 YEAR





89030C

IP20

89030C | 20-30W | 500mA

QUICK FIX 5 YEAR



Order Code	Input	Power	Output	Class	Dimmable		Notes
89015C	230V	7,5-15W	500mA	⧈	NO	100	-
89020C	230V	10-20W	500mA	⧈	NO	100	-
89030C	230V	20-30W	500mA	⧈	NO	100	-

The 700mA Range
Constant current

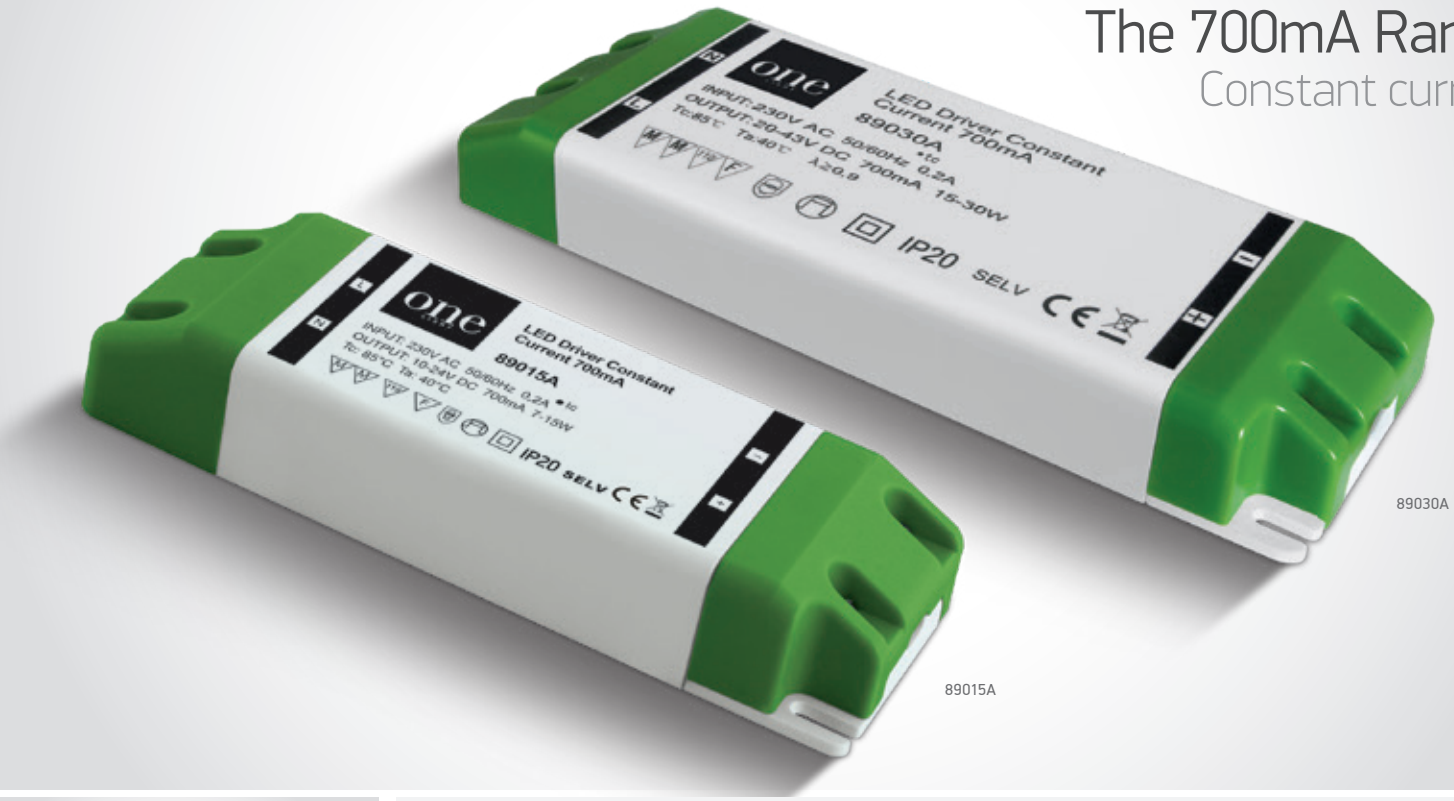

89030A

89015A

89008A | 4-8W | 700mA



89008A

IP20

QUICK FIX 5 YEAR

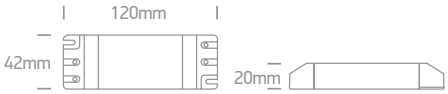

89015A | 7-15W | 700mA



89015A

IP20

QUICK FIX 5 YEAR



89030A | 15-30W | 700mA



89030A

IP20

QUICK FIX 5 YEAR

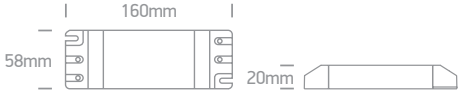

Order Code	Input	Power	Output	Class	Dimmable		Notes
89008A	230V	4-8W	700mA	⧈	NO	100	-
89015A	230V	7-15W	700mA	⧈	NO	100	-
89030A	230V	15-30W	700mA	⧈	NO	100	-



High Power
Constant current



89048

new

IP20

89048 | 5-50W | 650-1400mA

Adjustable outputs using DIP switches.

CE 5 YEAR

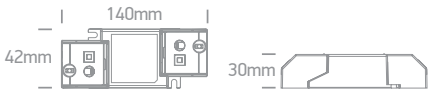



89060

IP20

89060 | 33-55W | 1300mA

QUICK FIX CE 3 YEAR





89048T

IP20

89048T | 32-50W | 1200mA | TRIAC Dimmable

TRIAC DIMMABLE QUICK FIX CE 5 YEAR



Order Code	Input	Power	Output	Class	Dimmable		Notes
89048	230V	5-50W	650-1400mA	⧈	NO	50	-
89060	230V	33-55W	1300mA	⧈	NO	1	-
89048T	230V	32-50W	1200mA	⧈	YES	1	Use TRIAC dimmer



89016UT

The TRIAC Dimmable Range

Adjustable constant current


89009UT

89009UT | TRIAC Dimmable

Adjustable output using DIP switch.

TRIAC DIMMABLE · CE · 3 YEAR



IP20

Output Current	100mA	150mA	200mA	250mA	300mA	350mA
Output Power	0,9-4,2W	1,35-6,3W	1,8-8,4W	2,25-8,25W	2,7-8,1W	3,15-8,4W


89016UT

89016UT | TRIAC Dimmable

Adjustable output using DIP switches.

TRIAC DIMMABLE · CE · 3 YEAR

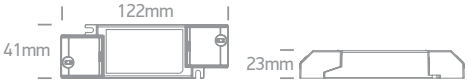

IP20

Output Current	200mA	250mA	300mA	350mA
Output Power	5,2-8,4W	6,5-10,5W	7,8-12,6W	9,1-14,7W


89024UT

89024UT | TRIAC Dimmable

Adjustable output using DIP switches.

TRIAC DIMMABLE · CE · 3 YEAR



IP20

Output Current	400mA	450mA	500mA	550mA
Output Power	10-16W	11,25-18W	12,5-20W	13,75-22W


89030UT

89030UT | TRIAC Dimmable

Adjustable output using DIP switches.

TRIAC DIMMABLE · CE · 3 YEAR

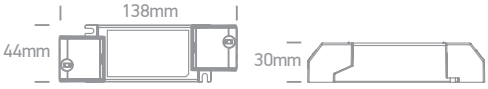

IP20

Output Current	500mA	550mA	600mA	700mA
Output Power	13-21W	14,3-23,1W	15,6-25,2W	18,2-29,4W

Order Code	Input	Power	Output	Class	Dimmable		Notes
89009UT	230V	Refer to table	Adjustable	⧈	YES	126	Use TRIAC dimmer
89016UT	230V	Refer to table	Adjustable	⧈	YES	90	Use TRIAC dimmer
89024UT	230V	Refer to table	Adjustable	⧈	YES	72	Use TRIAC dimmer
89030UT	230V	Refer to table	Adjustable	⧈	YES	72	Use TRIAC dimmer



89015T | 7-15W | 350mA | TRIAC Dimmable

TRIAC DIMMABLE · QUICK FIX · CE · 5 YEAR





89015CT | 7,5-15W | 500mA | TRIAC Dimmable

TRIAC DIMMABLE · QUICK FIX · CE · 5 YEAR





89006AT | 3,5-6W | 700mA | TRIAC Dimmable

TRIAC DIMMABLE · QUICK FIX · CE · 5 YEAR





89008AT | 6-8W | 700mA | TRIAC Dimmable

TRIAC DIMMABLE · QUICK FIX · CE · 5 YEAR





89015AT | 7-15W | 700mA | TRIAC Dimmable

TRIAC DIMMABLE · QUICK FIX · CE · 5 YEAR

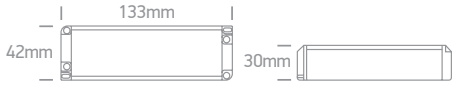



89040AT | 21-40W | 700mA | TRIAC Dimmable

TRIAC DIMMABLE · QUICK FIX · CE · 5 YEAR

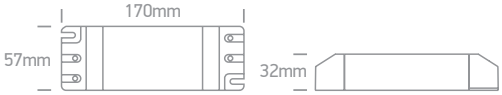

Order Code	Input	Power	Output	Class	Dimmable		Notes
89015T	230V	7-15W	350mA	☐	YES	100	Use TRIAC dimmer
89015CT	230V	7,5-15W	500mA	☐	YES	100	Use TRIAC dimmer
89006AT	230V	3,5-6W	700mA	☐	YES	100	Use TRIAC dimmer
89008AT	230V	6-8W	700mA	☐	YES	100	Use TRIAC dimmer
89015AT	230V	7-15W	700mA	☐	YES	100	Use TRIAC dimmer
89040AT	230V	21-40W	700mA	☐	YES	50	Use TRIAC dimmer

Adjustable Constant Current DALI Dimmable

DALI & Push to DIM





89007AL | DALI & Push to DIM Dimmable

Adjustable output using DIP switches.

PUSH TO DIM · DALI DIMMABLE · QUICK FIX · CE · 5 YEAR

IP20

LED Current Selection

	1	2	3
350mA	○	○	○
400mA	●	○	○
450mA	○	●	○
500mA	●	●	○
550mA	○	○	●
600mA	●	○	●
650mA	○	●	●
700mA	●	●	●



Output Current	350mA	400mA	450mA	500mA	550mA	600mA	650mA	700mA
Output Power	1,75-7W	2-8W	2,25-7,65W	2,5-8W	2,75-7,7W	3-7,8W	3,25-7,8W	3,5-7,7W



89015L | DALI & Push to DIM Dimmable

Adjustable output using DIP switches.

PUSH TO DIM · DALI DIMMABLE · QUICK FIX · CE · 5 YEAR

IP20

LED Current Selection

	1	2	3
120mA	○	○	○
150mA	●	○	○
180mA	○	●	○
210mA	●	●	○
250mA	○	○	●
280mA	●	○	●
320mA	○	●	●
350mA	●	●	●



Output Current	120mA	150mA	180mA	210mA	250mA	280mA	320mA	350mA
Output Power	1,08-5,76W	1,35-7,20W	1,62-8,64W	1,89-10W	2,25-12W	2,52-13,44W	2,88-15W	3,15-14,7W



89015AL | DALI & Push to DIM Dimmable

Adjustable output using DIP switches.

PUSH TO DIM · DALI DIMMABLE · QUICK FIX · CE · 5 YEAR

IP20

LED Current Selection

	1	2	3
350mA	○	○	○
400mA	●	○	○
450mA	○	●	○
500mA	●	●	○
550mA	○	○	●
600mA	●	○	●
650mA	○	●	●
700mA	●	●	●



Output Current	350mA	400mA	450mA	500mA	550mA	600mA	650mA	700mA
Output Power	3,15-14,7W	3,6-14,8W	4,05-14,85W	4,5-15W	4,95-14,85W	5,4-15W	5,85-14,95W	6,3-14,7W

Order Code	Input	Power	Output	Class	Dimmable		Notes
89007AL	230V	Refer to table	Adjustable	⧈	YES	50	DALI & Push to DIM
89015L	230V	Refer to table	Adjustable	⧈	YES	50	DALI & Push to DIM
89015AL	230V	Refer to table	Adjustable	⧈	YES	50	DALI & Push to DIM

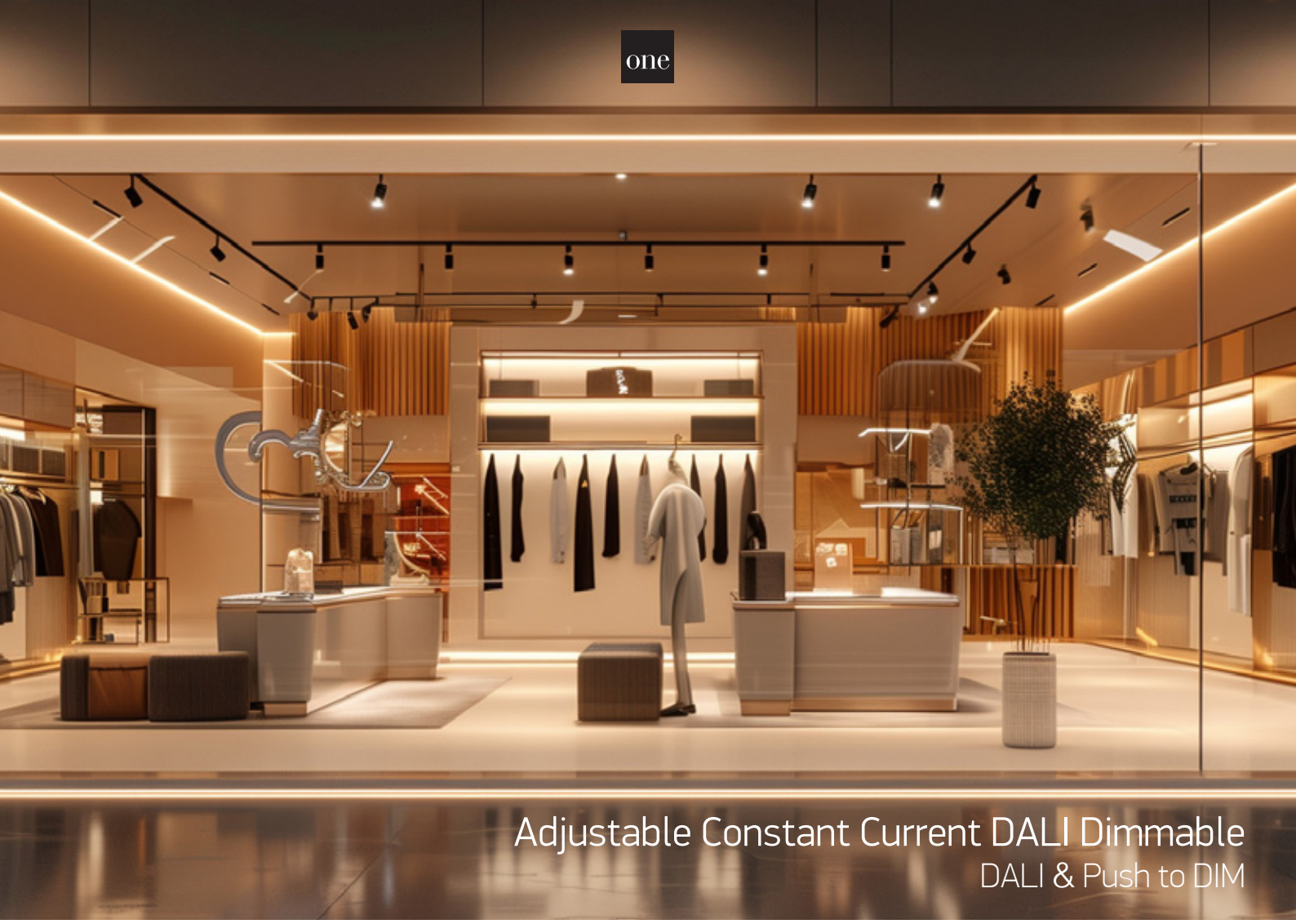

Adjustable Constant Current DALI Dimmable

DALI & Push to DIM

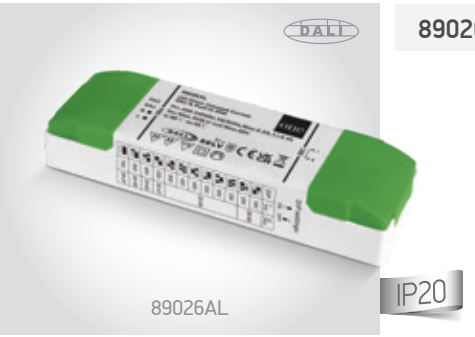

89026AL | DALI & Push to DIM Dimmable

Adjustable output using DIP switches.

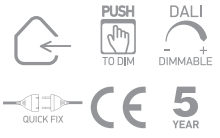

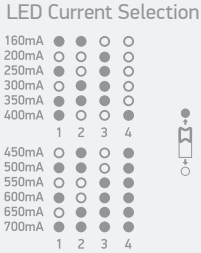



Output Current	160mA	200mA	250mA	300mA	350mA	400mA	450mA	500mA	550mA	600mA	650mA	700mA
Output Power	4,80-8W	6-10W	5-12,50W	6-15W	7-17,50W	8-20W	9-22,50W	10-25W	11-25,85W	12-25,80W	13-26W	14-26W



89044L | DALI & Push to DIM Dimmable

Adjustable output using DIP switches.

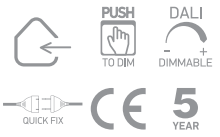

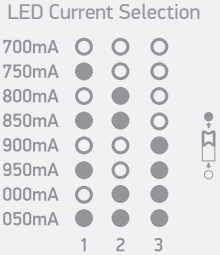



Output Current	700mA	750mA	800mA	850mA	900mA	950mA	1000mA	1050mA
Output Power	14-35W	15-37,50W	16-40W	17-42,50W	18-43W	19-43,70W	20-40W	21-40W

Order Code	Input	Power	Output	Class	Dimmable		Notes
89026AL	230V	Refer to table	Adjustable	⧈	YES	50	DALI & Push to DIM
89044L	230V	Refer to table	Adjustable	⧈	YES	50	DALI & Push to DIM



Marine Drivers for Yachts
Constant current



89028M

89028M | 9-36V DC | LED Marine driver | 350mA | PWM Dimmable

DIMMABLE

3 YEAR

IP20

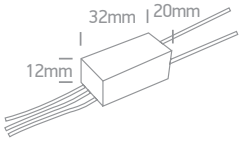

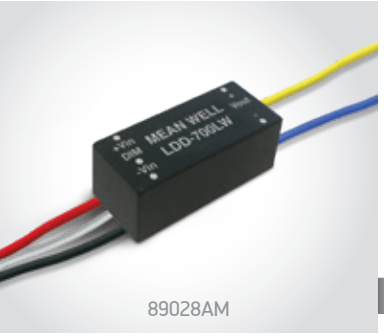

89028AM

89028AM | 9-36V DC | LED Marine driver | 700mA | PWM Dimmable

DIMMABLE

3 YEAR

IP20

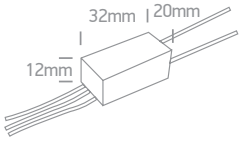

Order Code	Input	Power	Output	Class	Dimmable		Notes
89028M	9-36V DC	4,2W@12V / 8,4W@24V / 11,2W@36V	350mA	III	YES	240	-
89028AM	9-36V DC	8,4W@12V / 16,8W@24V / 22,4W@36V	700mA	III	YES	240	-



89075W

89030W

The 12V DC Range
Constant voltage



89015W

IP20

89015W | 15W | 12V DC

5 YEAR





89030W

IP20

89030W | 30W | 12V DC

5 YEAR

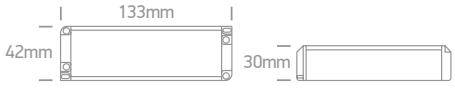



89075W

IP20

89075W | 75W | 12V DC

5 YEAR

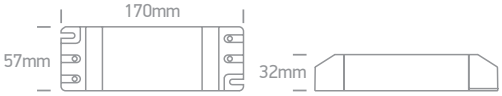

Order Code	Input	Power	Output	Class	Dimmable		Notes
89015W	230V	15W	12V DC	⧈	NO	100	-
89030W	230V	30W	12V DC	⧈	NO	50	-
89075W	230V	75W	12V DC	⧈	NO	25	-

The 24V DC Range
Constant voltage



89030V

89015V



89015V

IP20

89015V | 15W | 24V DC

5 YEAR





89030V

IP20

89030V | 30W | 24V DC

5 YEAR

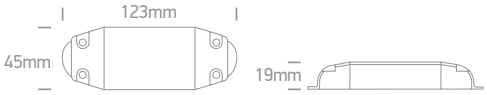



89075V

IP20

89075V | 75W | 24V DC

5 YEAR



Order Code	Input	Power	Output	Class	Dimmable		Notes
89015V	230V	15W	24V DC	⧈	NO	100	-
89030V	230V	30W	24V DC	⧈	NO	50	-
89075V	230V	75W	24V DC	⧈	NO	25	-

The 24V DC Range High Power
Constant voltage



89100V | 100W | 24V DC

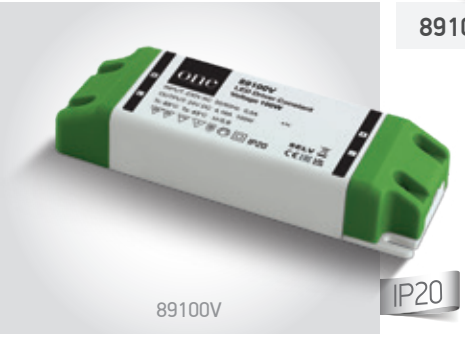

5 YEAR



89150V | 150W | 24V DC



5 YEAR



89200V | 200W | 24V DC



5 YEAR



89320V | 320W | 24V DC



5 YEAR



Order Code	Input	Power	Output	Class	Dimmable		Notes
89100V	230V	100W	24V DC	⧈	NO	20	-
89150V	230V	150W	24V DC	⧈	NO	25	-
89200V	230V	200W	24V DC	⧈	NO	20	-
89320V	230V	320W	24V DC	⧈	NO	20	-

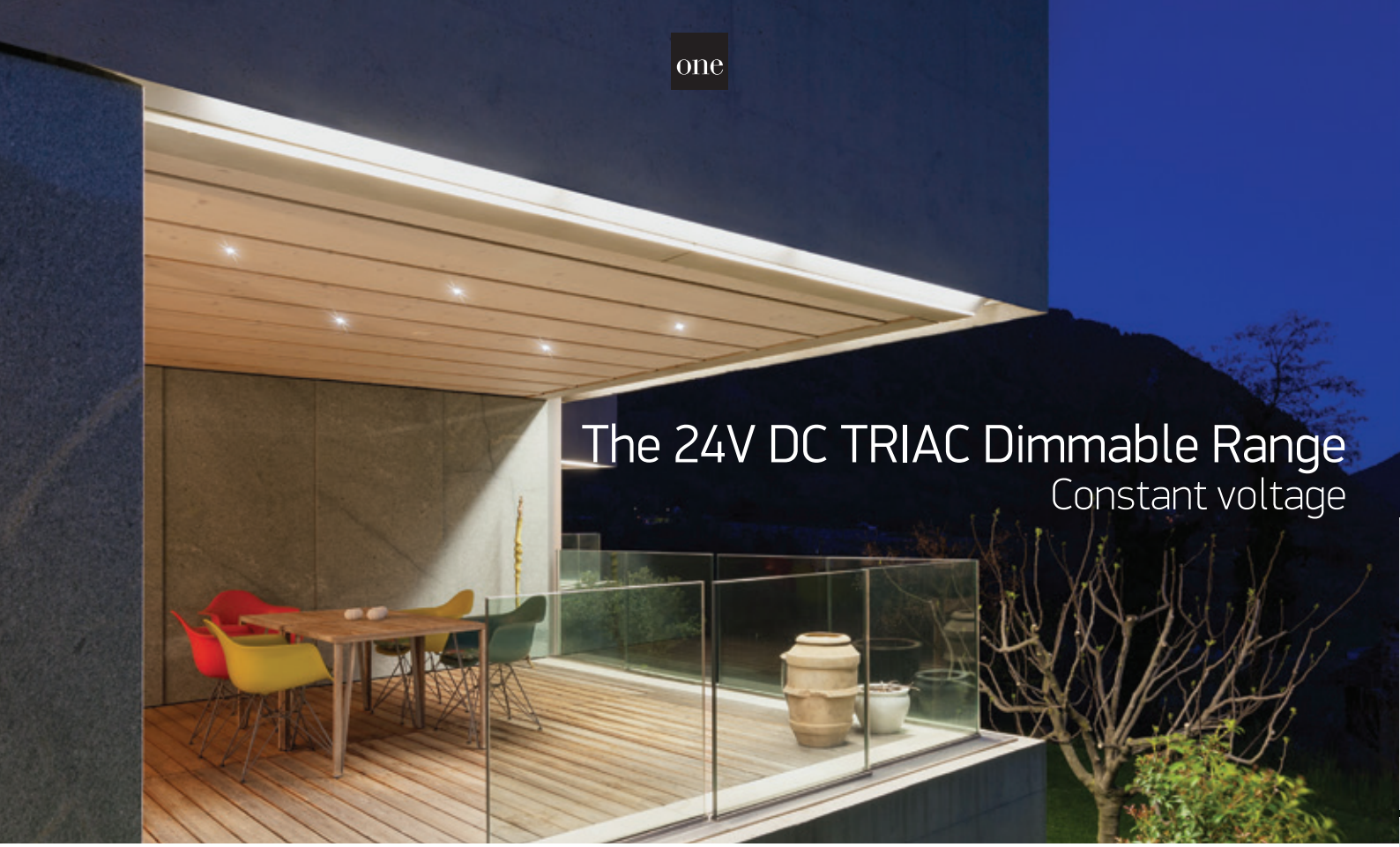

The 24V DC TRIAC Dimmable Range
Constant voltage



89040VT | 40W | 24V DC | TRIAC Dimmable

TRIAC DIMMABLE · CE · 5 YEAR

IP20





89050VT | 12-50W | 24V DC | TRIAC Dimmable

TRIAC DIMMABLE · CE · 5 YEAR

IP20

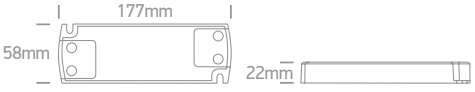



89075VT | 10-75W | 24V DC | TRIAC Dimmable

TRIAC DIMMABLE · CE · 5 YEAR

IP20



Order Code	Input	Power	Output	Class	Dimmable		Notes
89040VT	230V	40W	24V DC	⧈	YES	50	Use TRIAC dimmer
89050VT	230V	12-50W	24V DC	⧈	YES	20	Use TRIAC dimmer
89075VT	230V	10-75W	24V DC	⧈	YES	20	Use TRIAC dimmer



The 24V DC TRIAC Dimmable Range

Constant voltage



89100VT | 20-100W | 24V DC | TRIAC Dimmable

TRIAC DIMMABLE | CE | 5 YEAR





89150VT | 20-150W | 24V DC | TRIAC Dimmable

TRIAC DIMMABLE | CE | 5 YEAR





89200VT | 75-200W | 24V DC | TRIAC Dimmable

TRIAC DIMMABLE | CE | 5 YEAR





89300VT | 100-300W | 24V DC | TRIAC Dimmable

TRIAC DIMMABLE | CE | 5 YEAR

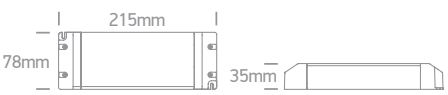

Order Code	Input	Power	Output	Class	Dimmable		Notes
89100VT	230V	20-100W	24V DC	☐	YES	20	Use TRIAC dimmer
89150VT	230V	20-150W	24V DC	☐	YES	15	Use TRIAC dimmer
89200VT	230V	75-200W	24V DC	☐	YES	15	Use TRIAC dimmer
89300VT	230V	100-300W	24V DC	☐	YES	15	Use TRIAC dimmer

The 24V DC Open Range
Constant voltage


89060VN

89060VN | 60W | 24V DC

3 YEAR

IP20

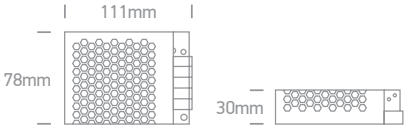

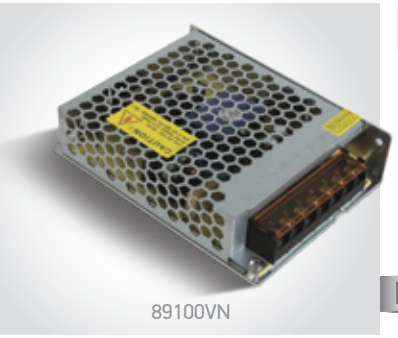
89100VN

89100VN | 100W | 24V DC

3 YEAR

IP20

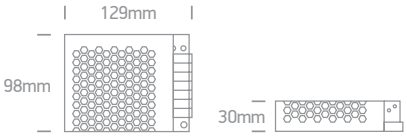

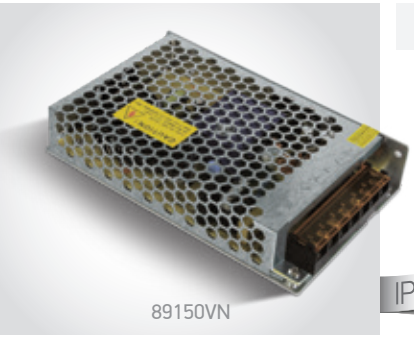
89150VN

89150VN | 150W | 24V DC

3 YEAR

IP20

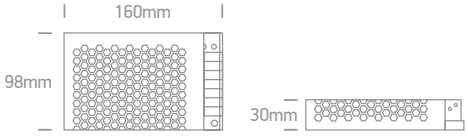

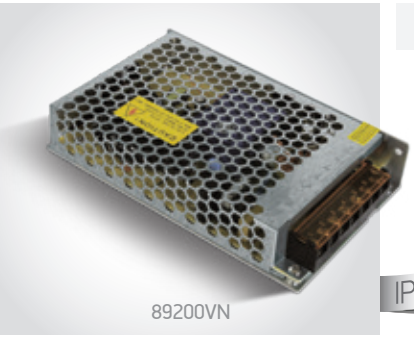
89200VN

89200VN | 200W | 24V DC

3 YEAR

IP20

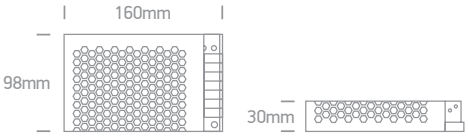


89350VN

89350VN | 350W | 24V DC

Cooling fan.

3 YEAR

IP20

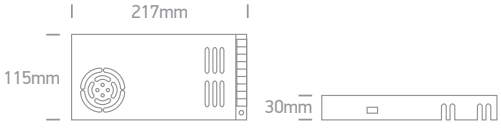

Order Code	Input	Power	Output	Class	Dimmable		Notes
89060VN	100-240V	60W	24V DC	⏚	NO	66	-
89100VN	100-240V	100W	24V DC	⏚	NO	42	-
89150VN	100-240V	150W	24V DC	⏚	NO	40	-
89200VN	230V	200W	24V DC	⏚	NO	40	-
89350VN	100-240V	350W	24V DC	⏚	NO	27	Cooling fan



The 24V DC Open Range Dimmable
Constant voltage



89100VND | 100W | 24V DC | TRIAC & 1-10V Dimmable

TRIAC DIMMABLE · 1-10V DIMMABLE · CE · 3 YEAR

IP20





89200VND | 200W | 24V DC | TRIAC & 1-10V Dimmable

TRIAC DIMMABLE · 1-10V DIMMABLE · CE · 3 YEAR

IP20



Order Code	Input	Power	Output	Class	Dimmable		Notes
89100VND	230V	100W	24V DC	⏚	YES	60	TRIAC & 1-10V
89200VND	230V	200W	24V DC	⏚	YES	40	TRIAC & 1-10V

The 24V DC Slim Range
Constant voltage

one



89030VL | 30W | 24V DC

Suitable for LED profiles on page 210, 211, 212.

5 YEAR





89060VL | 60W | 24V DC

Suitable for LED profiles on page 210, 211, 212.

5 YEAR





89075VL | 75W | 24V DC

Suitable for LED profiles on page 210, 211, 212.

5 YEAR





89100VL | 100W | 24V DC

Suitable for LED profiles on page 210, 211, 212.

5 YEAR

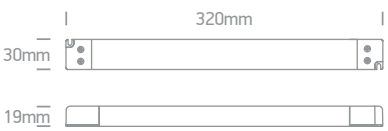



89150VL | 150W | 24V DC

Suitable for LED profiles on page 210, 211, 212.

5 YEAR

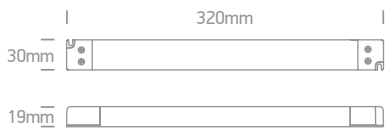

Order Code	Input	Power	Output	Class	Dimmable		Notes
89030VL	230V	30W	24V DC	☐	NO	100	-
89060VL	230V	60W	24V DC	☐	NO	50	-
89075VL	230V	75W	24V DC	☐	NO	50	-
89100VL	230V	100W	24V DC	☐	NO	50	-
89150VL	230V	150W	24V DC	☐	NO	25	-

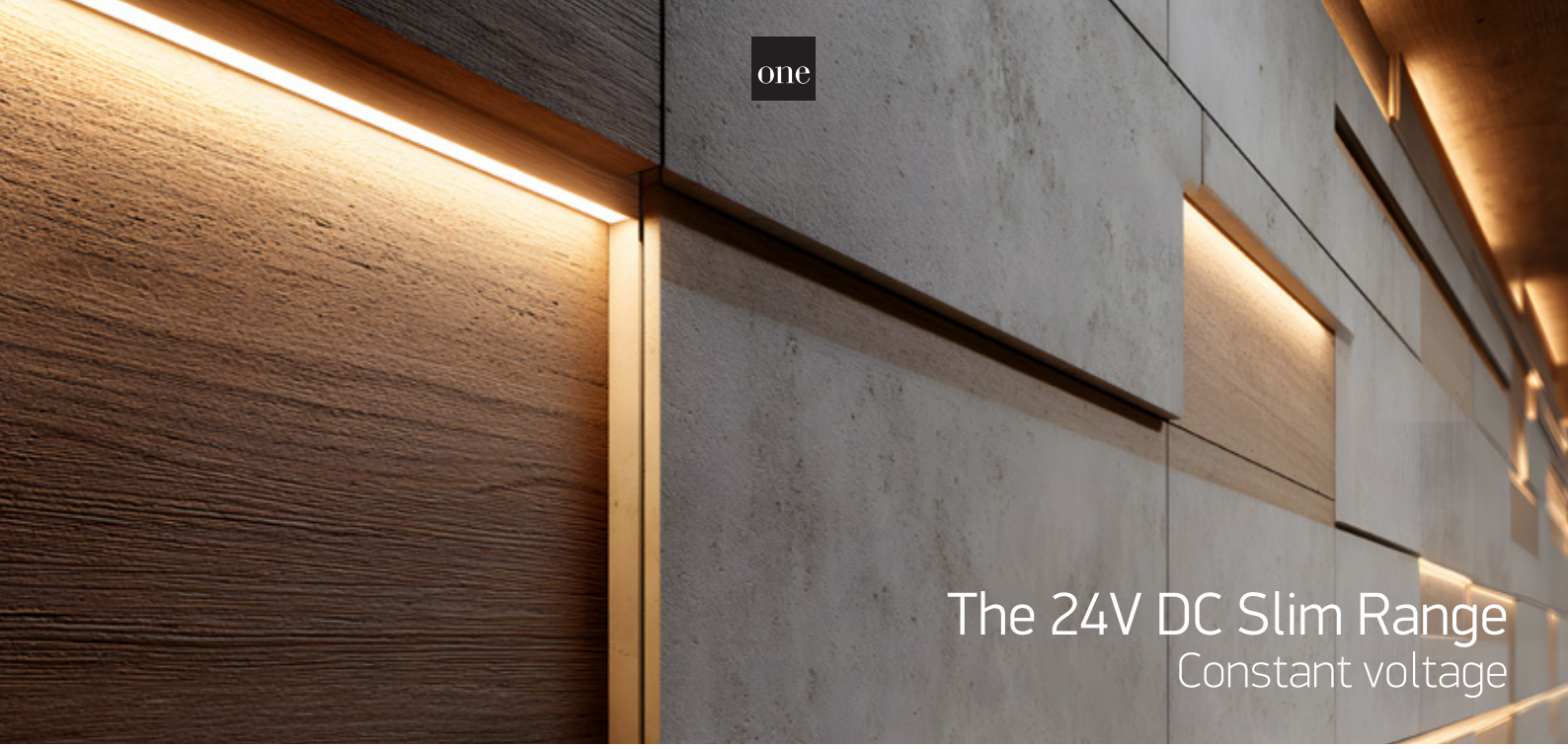

The 24V DC Slim Range
Constant voltage



89240VL | 240W | 24V DC

Suitable for LED profiles on page 210, 211, 212.

CE 5 YEAR



Order Code	Input	Power	Output	Class	Dimmable		Notes
89240VL	230V	240W	24V DC	⧈	NO	50	-

The 24V DC Slim Range
TRIAC Dimmable



89100VLT | 20-100W | 24V DC | TRIAC Dimmable

Suitable for LED profiles on page 210, 211, 212.

TRIAC DIMMABLE CE 5 YEAR





89150VLT | 30-150W | 24V DC | TRIAC Dimmable

Suitable for LED profiles on page 210, 211, 212.

TRIAC DIMMABLE CE 5 YEAR



Order Code	Input	Power	Output	Class	Dimmable		Notes
89100VLT	230V	20-100W	24V DC	⧈	YES	20	Use TRIAC dimmer
89150VLT	230V	30-150W	24V DC	⧈	YES	20	Use TRIAC dimmer

The 24V DC Slim DALI Dimmable
Constant voltage





89100VLL | 30-100W | 24V DC | DALI & Push to DIM Dimmable

Suitable for LED profiles on page 210, 211, 212.

PUSH TO DIM · DALI DIMMABLE · CE · 5 YEAR





89150VLL | 45-150W | 24V DC | DALI & Push to DIM Dimmable

Suitable for LED profiles on page 210, 211, 212.

PUSH TO DIM · DALI DIMMABLE · CE · 5 YEAR





89240VLL | 75-250W | 24V DC | DALI & Push to DIM Dimmable

Suitable for LED profiles on page 212.

PUSH TO DIM · DALI DIMMABLE · CE · 5 YEAR



Order Code	Input	Power	Output	Class	Dimmable		Notes
89100VLL	230V	30-100W	24V DC	☐	YES	20	DALI & Push to DIM
89150VLL	230V	45-150W	24V DC	☐	YES	20	DALI & Push to DIM
89240VLL	230V	75-250W	24V DC	☐	YES	20	DALI & Push to DIM



The 24DC DALI & Push to DIM
Constant voltage



89090VL

89090VL | 10-90W | 24V DC | DALI & Push to DIM Dimmable

PUSH TO DIM · DALI DIMMABLE · CE · 5 YEAR

new
IP20

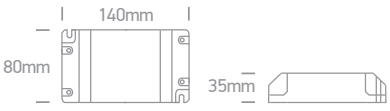



89200VL

89200VL | 20-200W | 24V DC | DALI & Push to DIM Dimmable

PUSH TO DIM · DALI DIMMABLE · CE · 5 YEAR

new
IP20

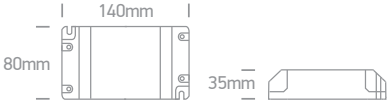

Order Code	Input	Power	Output	Class	Dimmable		Notes
89090VL	230V	10-90W	24V DC	⧈	YES	20	DALI & Push to DIM
89200VL	230V	20-200W	24V DC	⧈	YES	20	DALI & Push to DIM



89200VP

89150VP

The 24V DC Waterproof IP67 Range

Constant voltage



89100VP

89100VP | 100W | 24V DC

3 YEAR

IP67





89150VP

89150VP | 150W | 24V DC

3 YEAR

IP67





89200VP

89200VP | 200W | 24V DC

3 YEAR

IP67

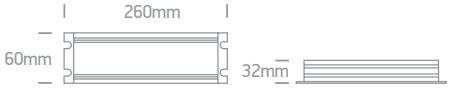



89300VP

89300VP | 300W | 24V DC

3 YEAR

IP67

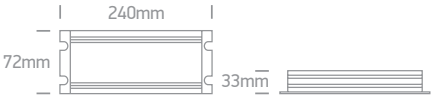

Order Code	Input	Power	Output	Class		Dimmable		Notes
89100VP	230V	100W	24V DC	⏚	100cm	NO	36	-
89150VP	230V	150W	24V DC	⏚	100cm	NO	15	-
89200VP	230V	200W	24V DC	⏚	100cm	NO	10	-
89300VP	230V	300W	24V DC	⏚	100cm	NO	20	-



The 24V DC Waterproof IP67 Range
DALI & Push to DIM



89150VPL | 15-150W | 24V DC | DALI & Push to DIM Dimmable

PUSH TO DIM · DALI DIMMABLE · CE · 5 YEAR

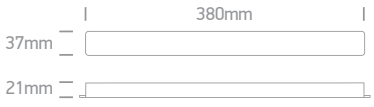



89240VPL | 24-240W | 24V DC | DALI & Push to DIM Dimmable

PUSH TO DIM · DALI DIMMABLE · CE · 5 YEAR

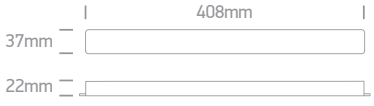

Order Code	Input	Power	Output	Class		Dimmable		Notes
89150VPL	230V	15-150W	24V DC	⏚	100cm	YES	10	-
89240VPL	230V	24-240W	24V DC	⏚	100cm	YES	10	-

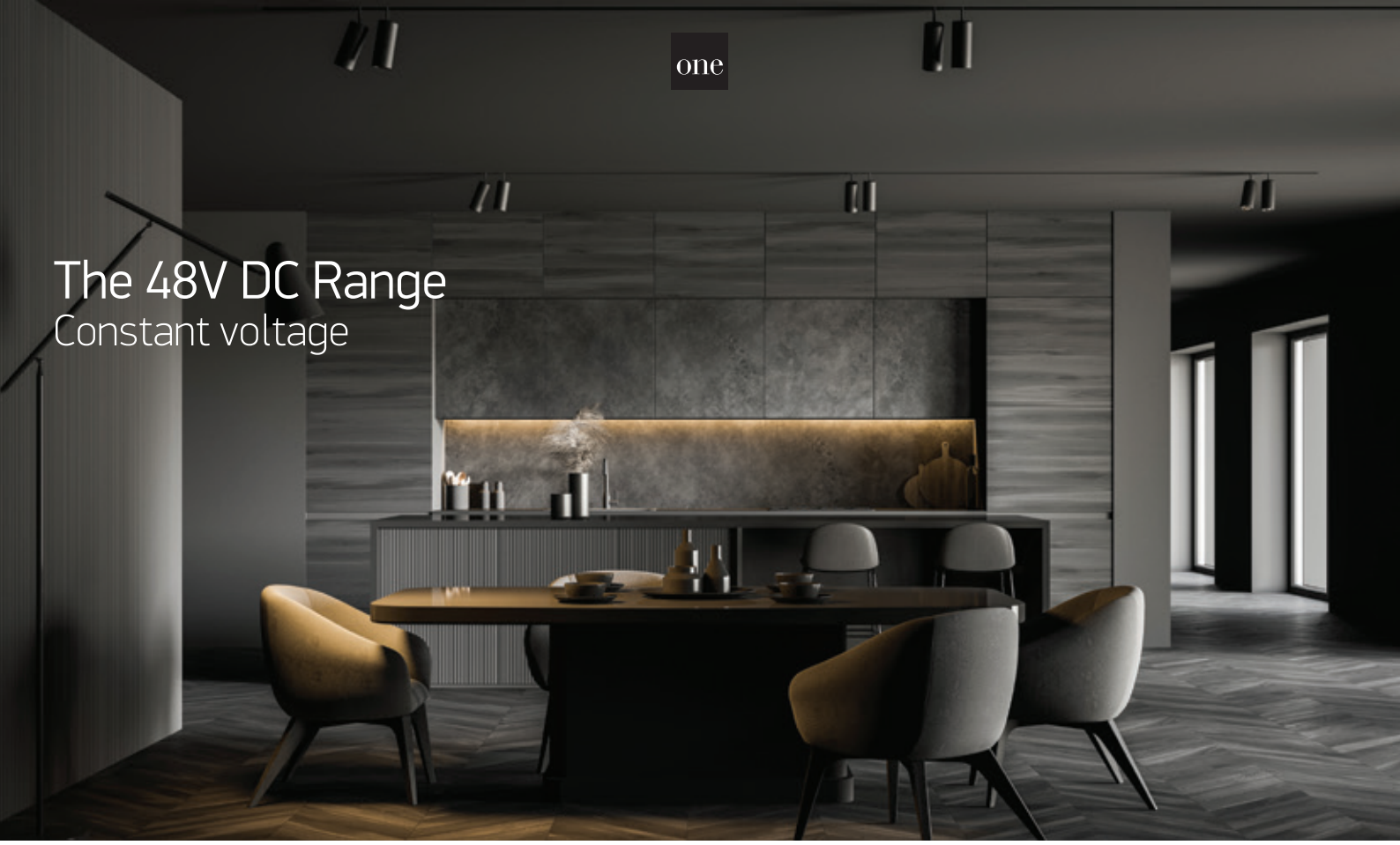

The 48V DC Range
Constant voltage



IP20

89200X | 200W | 48V DC

5 YEAR





IP20

89320X | 320W | 48V DC

5 YEAR





IP20

89240XL | 240W | 48V DC

5 YEAR



Order Code	Input	Power	Output	Class	Dimmable		Notes
89200X	230V	200W	48V DC	⧈	NO	25	-
89320X	230V	320W	48V DC	⧈	NO	20	-
89240XL	230V	240W	48V DC	⧈	NO	50	-



The 48V DC Open Range
Constant voltage

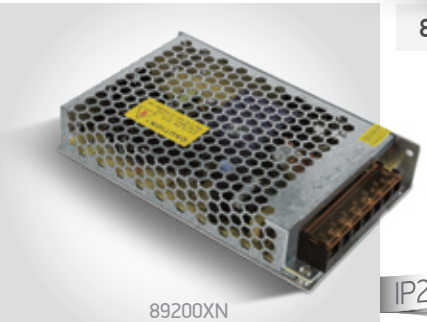
89200XN

89200XN | 200W | 48V DC

3 YEAR

IP20

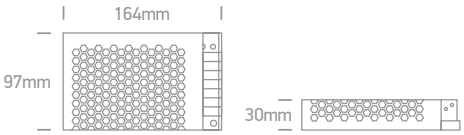


89350XN

89350XN | 350W | 48V DC

Cooling fan.

3 YEAR

IP20

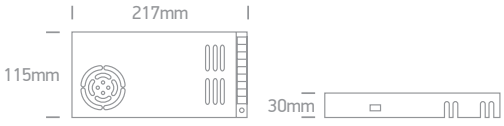


89240XR

89240XR | 240W | DIN RAIL driver 48V DC

5 YEAR

IP20

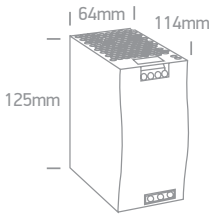

Order Code	Input	Power	Output	Class	Dimmable		Notes
89200XN	100-240V	200W	48V DC	⏚	NO	40	-
89350XN	100-240V	350W	48V DC	⏚	NO	27	Cooling fan
89240XR	100-240V	240W	48V DC	⏚	NO	10	-



Adjustable Constant Current DALI Dimmable Range
DALI & Push to DIM



89009L | DALI & Push to DIM Dimmable

Adjustable output using DIP switches.

PUSH TO DIM · DALI DIMMABLE · CE · 5 YEAR · IP20

LED Current Selection

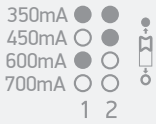



Output Current	350mA	450mA	600mA	700mA
Output Power	2,1-8,75W	2,7-9W	3,6-9W	4,2-9,1W



89050LL | DALI & Push to DIM Dimmable

Adjustable outpout using DIP switches.

PUSH TO DIM · DALI DIMMABLE · CE · 5 YEAR · IP20

LED Current Selection

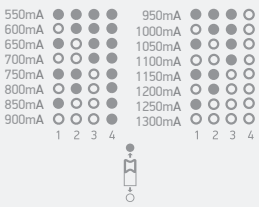

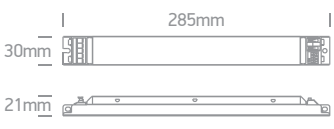

Output Current	550mA	600mA	650mA	700mA	750mA	800mA	850mA	900mA
Output Power	3,3-23,1W	3,6-25,2W	3,9-27,3W	4,2-29,4W	4,5-31,5W	4,8-33,6W	5,1-35,7W	5,4-37,8W
Output Current	950mA	1000mA	1050mA	1100mA	1150mA	1200mA	1250mA	1300mA
Output Power	5,7-39,9W	6-42W	6,3-44,1W	6,6-46,2W	6,9-48,3W	7,2-50,4W	7,5-50W	7,8-49,4W

Order Code	Input	Power	Output	Class	Dimmable		Notes
89009L	230V	Refer to table	Adjustable		YES	100	DALI & Push to DIM
89050LL	230V	Refer to table	Adjustable		YES	20	DALI & Push to DIM

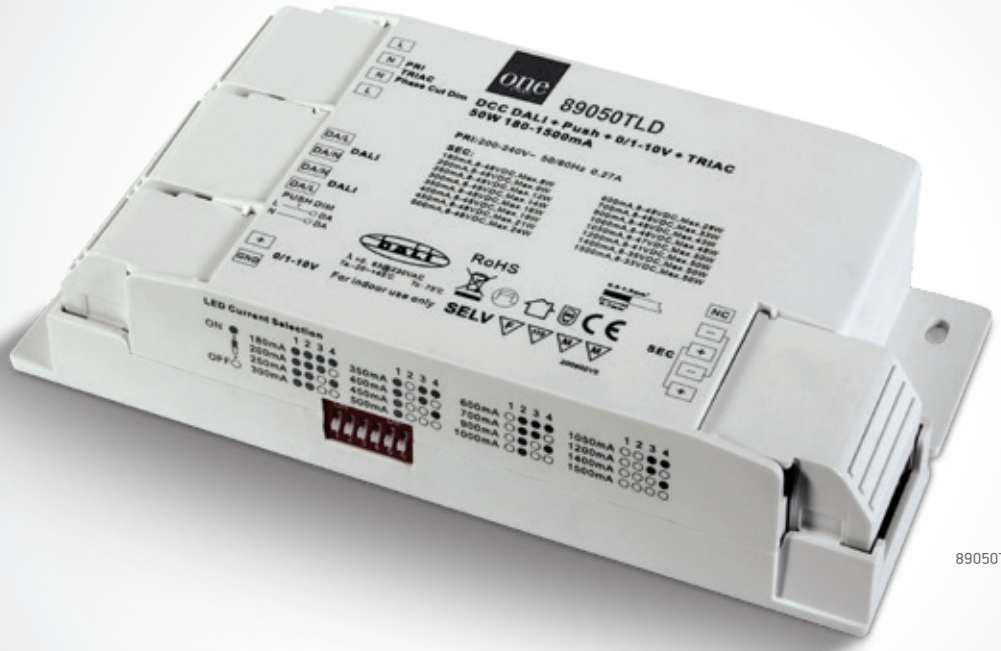

89050TLD

Adjustable Constant Current DALI Dimmable Range

DALI, Push to DIM, 1-10V & TRIAC



89040L

IP20

89040L | DALI & Push to DIM Dimmable

Adjustable output using DIP switches.

PUSH TO DIM · DALI DIMMABLE · CE · 5 YEAR

LED Current Selection

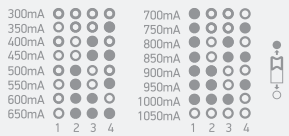

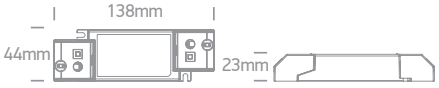

Output Current	300mA	350mA	400mA	450mA	500mA	550mA	600mA	650mA	700mA	750mA	800mA	850mA	900mA	950mA	1000mA	1050mA
Output Power	2,7-14W	3,2-17W	3,6-19W	4-22W	4,5-24W	5-26W	5,4-29W	5,8-31W	6,3-34W	6,8-36W	7,2-36W	7,6-38W	8,1-40W	8,6-40W	9-42W	9,5-44W



89050TLD

IP20

89050TLD | DALI, Push to DIM, 1-10V, TRIAC Dimmable

Adjustable output using DIP switches.

PUSH TO DIM · DALI DIMMABLE · 1-10V DIMMABLE · TRIAC DIMMABLE · CE · 3 YEAR

LED Current Selection

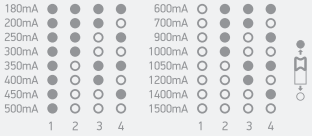

Operation Current Selection



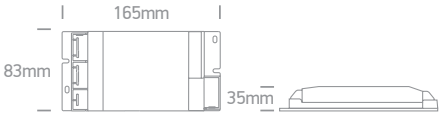

Output Current	180mA	200mA	250mA	300mA	350mA	400mA	450mA	500mA
Output Power	1,44-8,64W	1,6-9,6W	2-12W	2,4-14,4W	2,8-16,8W	3,2-19,2W	3,6-21,6W	4-24W
Output Current	600mA	700mA	900mA	1000mA	1050mA	1200mA	1400mA	1500mA
Output Power	4,8-28,8W	5,6-33,6W	7,2-43,2W	8-48W	8,4-49,35W	9,6-49,2W	11,2-49W	12-49,5W

Order Code	Input	Power	Output	Class	Dimmable		Notes
89040L	230V	Refer to table	Adjustable	☐	YES	50	DALI & Push to DIM
89050TLD	230V	Refer to table	Adjustable	☐	YES	36	DALI, Push to DIM, 1-10V, TRIAC Dimmer





Control & Dimming

Pages 719-724

23

Ceiling-Mounted Motion Sensors




22004

22004 | 300W (LED) / 800W (Incandescent) | Surface infrared motion sensor



IP20

Detection Angle: 360°
Detection Distance: Max. Ø 6m (<24°C)
Time Delay: 10sec ± 3sec to 15min ± 2 min (adjustable)
Ambient Light: <3-2000lux (adjustable)
Installation Height: 2,2-4m

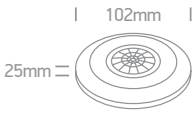


22014

22014 | 1000W (LED) / 2000W (Incandescent) | Surface infrared presence sensor

ON when detecting presence.



IP20

Detection Angle: 360°
Detection Distance: Max. Ø 20m (<24°C)
Time Delay: 10sec ± 3sec to 30min ± 2 min (adjustable)
Ambient Light: <3-2000lux (adjustable)
Installation Height: 2,2-6m

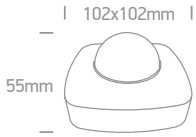


22004M

22004M | 250W (LED) / 500W (Incandescent) | Surface microwave motion sensor



new

IP20

Detection Angle: 360°
Detection Distance: Max. Ø 16m (adjustable) (<24°C)
Time Delay: 10sec ± 3sec to 12min ± 1 min (adjustable)
Ambient Light: <3-2000lux (adjustable)
Installation Height: 2-6m

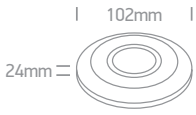


22004P

22004P | 800W (LED) / 1600W (Incandescent) | Surface infrared motion & presence sensor

ON when detecting presence.



new

IP20

Detection Angle: 360°
Detection Distance: Max. Ø 6m (adjustable) (<24°C)
Time Delay: 10sec ± 3sec to 15min ± 2 min (adjustable)
Ambient Light: <3-2000lux (adjustable)
Installation Height: 2,2-4m

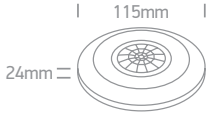

Order Code	Colour	Power	Input	Class		Notes
22004	White	300W (LED) / 800W (Incandescent)	230V	☐	50	-
22014	White	1000W (LED) / 2000W (Incandescent)	230V	☐	50	-
22004M	White	250W (LED) / 500W (Incandescent)	230V	☐	50	Cable entry is from the back
22004P	White	800W (LED) / 1600W (Incandescent)	230V	☐	50	Cable entry is from the back



22008A

Recessed Motion Sensors

22008 | 200W (LED) / 800W (Incandescent) | Recessed infrared motion sensor



22008

IP20



Detection Angle: 360°
Detection Distance:
Max. Ø 6m (<24°C)
Time Delay: 10sec ± 3sec to 15min ± 2 min (adjustable)
Ambient Light: <3-2000lux (adjustable)
Installation Height: 2,2-4m

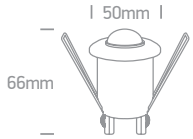

22008A | 300W (LED) / 800W (Incandescent) | Recessed infrared motion & presence sensor

ON when detecting presence.



22008A

new

IP20



Detection Angle: 360°
Detection Distance:
Max. Motion Ø 20m,
Presence Ø 6m (<24°C)
Time Delay: 10sec ± 3sec to 30min ± 2min (adjustable)
Ambient Light: <3-2000lux (adjustable)
Installation Height: 2,2-4m

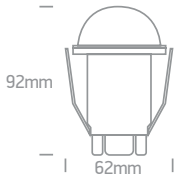

22008AB | 500W (LED) / 1000W (Incandescent) | Recessed infrared motion sensor



22008AB

new

IP20



Detection Angle: 360°
Detection Distance:
Max. Ø 8m (<24°C)
Time Delay: 10sec ± 3sec to 30min ± 2 min (adjustable)
Ambient Light: <3-2000lux (adjustable)
Installation Height: 1,8-4m

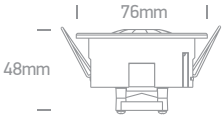

22008MP | 800W (LED) / 1600W (Incandescent) | Recessed microwave motion & presence sensor

ON when detecting presence.



22008MP

new

IP20



Detection Angle: 360°
Detection Distance:
Max. Ø 6m (adjustable) (<24°C)
Time Delay: 10sec ± 3sec to 12min ± 1 min (adjustable)
Ambient Light: <3-2000lux (adjustable)
Installation Height: 2-4m

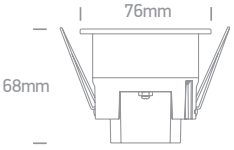

22008P | 800W (LED) / 1600W (Incandescent) | Recessed infrared motion & presence sensor

ON when detecting presence.



22008P

new

IP20



Detection Angle: 360°
Detection Distance:
Max. Ø 6m (adjustable) (<24°C)
Time Delay: 10sec ± 3sec to 15min ± 2 min (adjustable)
Ambient Light: <3-2000lux (adjustable)
Installation Height: 2,2-4m

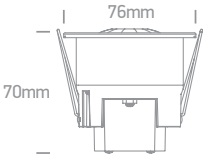

Order Code	Colour	Power	Input	Class				Notes
22008	White	200W (LED) / 800W (Incandescent)	230V	☐	40mm	60mm	100	-
22008A	White	300W (LED) / 800W (Incandescent)	230V	☐	45mm	80mm	50	-
22008AB	White	500W (LED) / 1000W (Incandescent)	230V	☐	64mm	60mm	50	-
22008MP	White	800W (LED) / 1600W (Incandescent)	230V	☐	64mm	90mm	50	-
22008P	White	800W (LED) / 1600W (Incandescent)	230V	☐	64mm	90mm	50	-



Motion Sensors



22006

22006 | 400W (LED) / 800W (Incandescent) | Infrared motion sensor

180° · 12m · 2 YEAR · IP44

Detection Angle: 180°
Detection Distance: Max. 12m (<24°C)
Time Delay: 10sec ± 3sec to 15min ± 2 min (adjustable)
Ambient Light: <3-2000lux (adjustable)
Installation Height: 1,8-2,5m

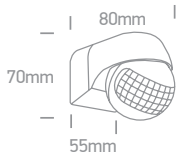



22006A

22006A | 800W (LED) / 1500W (Incandescent) | Infrared motion sensor

240° · 12m · 2 YEAR · new · IP65

Detection Angle: 240°
Detection Distance: Max. 12m (<24°C)
Time Delay: 10sec ± 3sec to 15min ± 2 min (adjustable)
Ambient Light: <3-2000lux (adjustable)
Installation Height: 1,8-2,5m

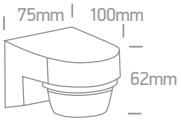

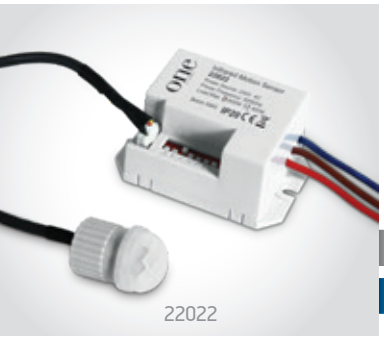

22022

22022 | 400W (LED) / 800W (Incandescent) | Infrared motion sensor

Sensor head IP65 / Sensor controller IP20.

120°/360° · 3m/6m · 3 YEAR · IP20 · IP65

Detection Angle: 120° / 360°
Detection Distance: 3m / 6m (selectable) (<24°C)
Ambient Light: <10lux or 2000lux (selectable)
Time Delay: 5s, 30s, 1min, 3min, 5min, 8min (selectable)
Detection Moving Speed: 0,6-1,5m/s
Installation Height: 1,8-2,5m (wall mount)
Installation Height: 2,2-4m (ceiling mount)

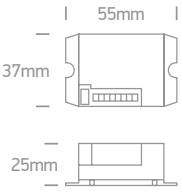



22000

22000 | 300W | Microwave motion sensor

Can be installed inside fittings.

2 YEAR · IP20

Can be installed inside fittings
Selectable sensitivity 20%, 50%, 75%, 100%
Time Delay: 5s, 30s, 1min, 5min, 10min,
20min, 30min (selectable)
Daylight sensor 2, 5, 20, 50lux, disable (selectable)

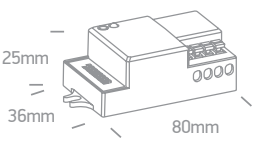

Order Code	Colour	Input	Power	Output	Class		Notes
22006	White	230V	400W (LED) / 800W (Incandescent)	230V	☐	50	-
22006A	White	230V	800W (LED) / 1500W (Incandescent)	230V	☐	50	-
22022	White	230V	400W (LED) / 800W (Incandescent)	230V	☐	50	-
22000	White	230V	300W	230V	☐	100	-

LED Controllers



89102L

89102L | RF Bluetooth to DALI / 1-10V

Select DALI address using DIP switches. / Compatible with Amazon Alexa & Google Home.

5 YEAR

IP20

ANDROID APP ON Google play

Available on the App Store

Application Easy Things or HomeeLife.

Bluetooth | amazon alexa | Google Home





89302

89302 | 12-36V DC | Constant voltage RGB+W data repeater | 4 channels x 5A | PWM dimming only

DIMMABLE

2 YEAR

IP20

Repeats the signal when dimming constant voltage fittings e.g. LED strips.





89100LP

89100LP | 12-36V DC | DALI & Push to DIM Dimmer | 4x60W@12V / 4x120W@24V / 4x180W@36V | 4 channels x 5A

PUSH TO DIM

DALI DIMMABLE

3 YEAR

IP67

* Push to DIM mode dims all channels together.

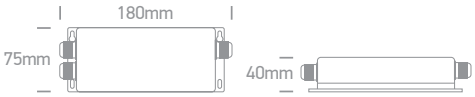



89100L

89100L | 12-24V DC | DALI & Push to DIM Dimmer | 75W@12V AC / 150W@24V AC | PWM dimming only

PUSH TO DIM

DALI DIMMABLE

2 YEAR

IP20

DALI to PWM
- Built-in push dimming
- Dimming range 0,1-100%

PUSH TO DIM
- No status changing < 0,05sec
- Push ON/OFF 0,1-1sec
- Dimming up or down 1,5-10sec
- Set 100% brightness > 11sec

DALI
- DALI agreement includes 16 groups & 64 addresses
- DALI agreement can be divided into 16 scenarios

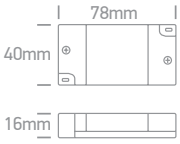



89104LT

89104LT | DALI & Push to DIM to TRIAC Dimmer | 100W@110V AC / 200W@240V AC

PUSH TO DIM

DALI DIMMABLE

3 YEAR

IP20

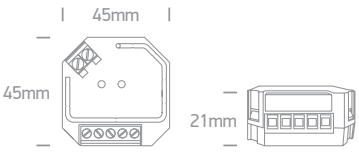

Order Code	Input	Power	Output	Class	Dimmable		Notes
89102L	100-240V	-	-	▢	YES	1	DALI DT6 / DT8
89302	12-36V DC	60W@12V DC / 120W@24V DC	12-36V DC	⧫	YES	100	RGB+W Repeater
89100LP	12-36V DC	4x60W@12V DC / 4x120W@24V DC / 4x180W@36V DC	12-36V DC	▢	YES	18	DALI & Push to DIM
89100L	12-24V DC	75W@12V / 150W@24V	12-24V	▢	YES	200	DALI & Push to DIM
89104LT	100-240V	100W@110V AC / 200W@240V AC	100-240V AC	-	YES	50	DALI & Push to DIM to TRIAC

Remote Controllers





20030

20030 | 12-24V DC | Constant voltage wireless controller & dimmer | 3 channels x 3A

DIMMABLE

2 YEAR

IP20

Remote controller for dimming any constant voltage 12-24V LED fitting including LED strips, LED lamps, LED modules.
50 meters range, 2 memory settings, dimming by touch.

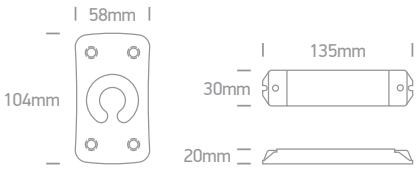



20032

20032 | 12-24V DC | Variable colour temperature controller & dimmer | 2 channels x 3A

DIMMABLE

2 YEAR

IP20

Remote controller for changing colour temperature from daylight to extra warm white.
Suitable for use with LED strips 7835/DEW & 7846/DEW.
50 meters range, 2 memory settings, dimming by touch.

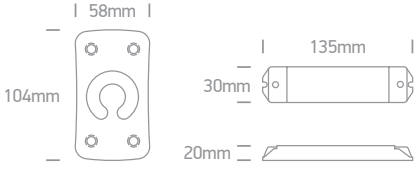

Order Code	Colour	Input	Power	Output	Class	Dimmable		Notes
20030	White	12-24V DC	36W/ch@12V 72W/ch@24V	12-24V DC	III	YES	50	-
20032	White	12-24V DC	36W/ch@12V 72W/ch@24V	12-24V DC	III	YES	50	-



Remote Controllers
RGB & RGB+W



20034

20034 | 12-24V DC | RGB wireless controller & dimmer | 3 channels x 3A

DIMMABLE

2 YEAR

IP20

Remote controller for changing colours (RGB). Suitable for use with LED strips 7830/RGB, 7830W/RGB & 7846/RGB.
50 meters range, 2 memory settings, dimming by touch.

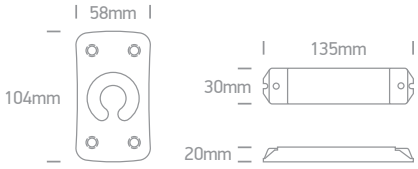



20036

20036 | 12-24V DC | RGB+W wireless controller & dimmer | 4 channels x 3A

DIMMABLE

2 YEAR

IP20

Remote controller for changing colours (RGB+W). Suitable for use with LED strips 7830/RGBW, 7830W/RGBW & 7846/RGBW.
50 meters range, 2 memory settings, dimming by touch.

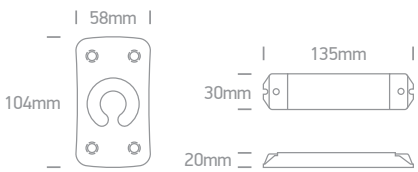

Order Code	Colour	Input	Power	Output	Class	Dimmable		Notes
20034	White	12-24V DC	36W/ch@12V 72W/ch@24V	12-24V DC	III	YES	50	-
20036	White	12-24V DC	36W/ch@12V 72W/ch@24V	12-24V DC	III	YES	50	-


save
energy
now!
ecolamp
10,5w
LED
one
LIGHT
one
LIGHT
shrink
the
energy
bills!
give me
light!
ecolamp
5,5w
LED
one

Lamps

Pages 727-748

24



G9 Lamps

7103ALG/C





7106ALG/W



7107ALG/C



7103ALG/C

7103ALG | 4W | SMD LED | G9

LED 80 CRI

CE 2 YEAR



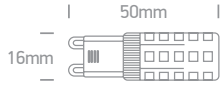



7106ALG/C

7106ALG | 6W | SMD LED | G9

LED 80 CRI

CE 2 YEAR







7107ALG/C

7107ALG | 7W | SMD 2835 | G9

LED 80 CRI

CE 2 YEAR





Order Code	Lampholder	Light Colour	CCT (K)	Watts	Lumen (lm)	Input	Dimmable	
7103ALG/C	G9	Cool white	4000K	4W	400lm	230V	NO	100
7103ALG/W	G9	Warm white	3000K	4W	400lm	230V	NO	100
7106ALG/C	G9	Cool white	4000K	6W	600lm	230V	NO	100
7106ALG/W	G9	Warm white	3000K	6W	600lm	230V	NO	100
7107ALG/C	G9	Cool white	4000K	7W	700lm	230V	NO	100
7107ALG/W	G9	Warm white	3000K	7W	700lm	230V	NO	100

G9 Dimmable





7103ALGD/W

7103ALGD | 3,5W | SMD LED | G9 | Dimmable

LED 80 CRI TRIAC DIMMABLE

CE 2 YEAR



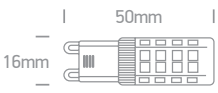



7106ALGD/W

7106ALGD | 5W | SMD LED | G9 | Dimmable

LED 80 CRI TRIAC DIMMABLE

CE 2 YEAR



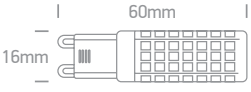

Order Code	Lampholder	Light Colour	CCT (K)	Watts	Lumen (lm)	Input	Dimmable	
7103ALGD/W	G9	Warm white	3000K	3,5W	300lm	230V	YES	100
7106ALGD/W	G9	Warm white	3000K	5W	450lm	230V	YES	100


7201G/W

7201G | 3W | SMD LED | MR11 | GU10 — GU10 MR11 SMD

LED 90 CRI
CE 2 YEAR

new



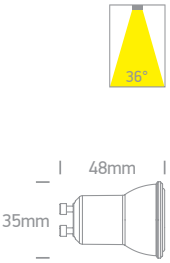


7307BG/W

7307BG | 7W | SMD LED | MR16 | GU10 — GU10 MR16 SMD

LED 80 CRI
CE 2 YEAR



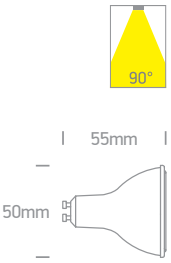


7306CG/BL

7306CG/BL | 5W | COB LED | MR16 | GU10 — Blue GU10 MR16 COB LED

LED CE
2 YEAR



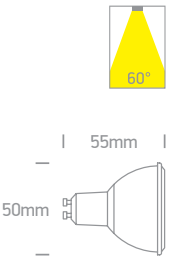


7304GE/W
Emergency 3 hours

7304GE | 4W | SMD 2835 | MR16 | GU10 | Dimmable — GU10 MR16 Emergency

LED 90 CRI DIMMABLE
CE 2 YEAR



Emergency 3Hrs Maintained

Leading & Trailing edge.

To switch OFF,
turn OFF-ON-OFF
within 2 seconds.

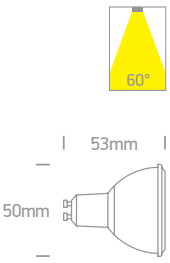


7101AL/W

7101AL | 2W | COB LED | G4 | Silicone — COB LED G4

LED 80 CRI
CE 2 YEAR



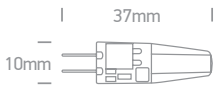

Order Code	Lampholder	Light Colour	CCT (K)	Watts	Lumen (lm)	Beam Angle	Input	Dimmable		Notes
7201G/W	GU10	Warm white	3000K	3W	240lm	36°	230V	NO	100	-
7307BG/C	GU10	Cool white	4000K	7W	600lm	90°	230V	NO	100	-
7307BG/W	GU10	Warm white	3000K	7W	600lm	90°	230V	NO	100	-
7306CG/BL	GU10	Blue	-	5W	-	60°	230V	NO	100	-
7304GE/W	GU10	Warm white	3000K	4W	300lm	60°	230V	YES	10	Supplied with battery
7101AL/W	G4	Warm white	3000K	2W	200lm	-	12V AC/DC	NO	100	-

GU10 MR16 CCT V







7306G/V

7306G | 6W PV | MR16 | GU10

LED 90 CRI CCT V PV CE 2 YEAR

new



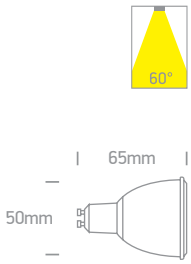



7306GD/V

7306GD | 6W PV | MR16 | GU10 | Dimmable

LED 90 CRI TRIAC DIMMABLE CCT V PV CE 2 YEAR

new



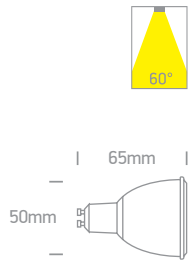



7307G/V

7307G | 7W | MR16 | GU10

LED 80 CRI CCT V CE 2 YEAR

new



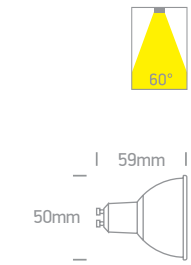

Order Code	Lampholder	Light Colour	CCT (K)	Watts	Lumen (lm)	Beam Angle	Input	Dimmable	
7306G/V	GU10	CCT V	3000K-3500K-4000K	3,5W-4,5W-6W	600lm	60°	230V	NO	100
7306GD/V	GU10	CCT V	3000K-3500K-4000K	3,5W-4,5W-6W	600lm	60°	230V	YES	100
7307G/V	GU10	CCT V	2700K-3000K-4000K	7W	560lm	60°	230V	NO	100

GU10 MR16 for enclosed fittings



7305EGD/W

7305EG/W



7305EG/W

7305EG | 5W | COB LED | MR16 | GU10

Suitable for high ambient temperature enclosed fittings.

LED 80 CRI

CE 3 YEAR

IP44





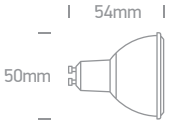



7305EGD/W

7305EGD | 5W | COB LED | MR16 | GU10 | Dimmable

Suitable for high ambient temperature enclosed fittings.

LED 80 CRI TRIAC DIMMABLE

CE 3 YEAR

IP44





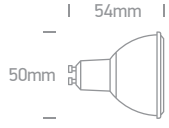

Order Code	Lampholder	Light Colour	CCT (K)	Watts	Lumen (lm)	Beam Angle	Input	Dimmable	
7305EG/W	GU10	Warm white	3000K	5W	500lm	38°	230V	NO	100
7305EGD/W	GU10	Warm white	3000K	5W	500lm	38°	230V	YES	100



GU10 MR16 COB LED


7301CG/W

7301CG | 1W | COB LED | MR16 | GU10

LED 85 CRI
CE 3 YEAR



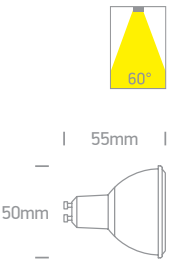


7303CG/W

7303CG | 3W | COB LED | MR16 | GU10

LED 85 CRI
CE 3 YEAR



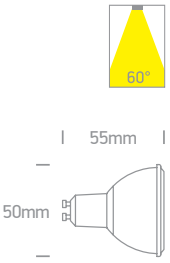


7306CG/W

7306CG | 6W | COB LED | MR16 | GU10

LED 85 CRI
CE 3 YEAR


7306CBG/W



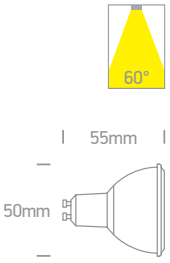

Dimmable GU10 MR16 COB LED


7306CGD/W

7306CGD | 6W | COB LED | MR16 | GU10 | Dimmable

LED 85 CRI TRIAC DIMMABLE
CE 3 YEAR



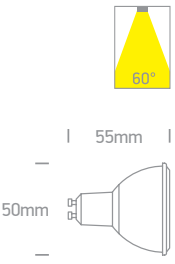

Order Code	Lampholder	Light Colour	CCT (K)	Watts	Lumen (lm)	Beam Angle	Input	Dimmable	
7301CG/W	GU10	Warm white	3000K	1W	100lm	60°	230V	NO	100
7303CG/W	GU10	Warm white	3000K	3W	300lm	60°	230V	NO	100
7306CG/C	GU10	Cool white	4000K	6W	600lm	60°	230V	NO	100
7306CG/W	GU10	Warm white	3000K	6W	600lm	60°	230V	NO	100
7306CG/EW	GU10	Extra warm white	2700K	6W	600lm	60°	230V	NO	100
7306CG/W/24	GU10	Warm white	3000K	6W	600lm	24°	230V	NO	100
7306CBG/W	GU10	Warm white	3000K	6W	600lm	60°	230V	NO	100
7306CGD/C	GU10	Cool white	4000K	6W	600lm	60°	230V	YES	100
7306CGD/W	GU10	Warm white	3000K	6W	600lm	60°	230V	YES	100
7306CGD/EW	GU10	Extra warm white	2700K	6W	600lm	60°	230V	YES	100



Special Versions GU10 MR16



7306GZ/W
Zoomable 24°- 60°

7306GZ | 7W | COB LED | MR16 | GU10 | Zoomable | Dimmable — Full spectrum CRI98.

LED 98 CRI — TRIAC DIMMABLE — CE 2 YEAR



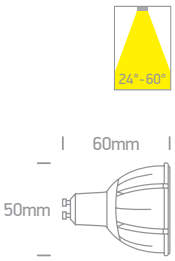



7307G/W/10

7307G | 7W | COB LED | MR16 | GU10 | Dimmable — Full spectrum CRI97.

LED 97 CRI — TRIAC DIMMABLE — CE 2 YEAR

new



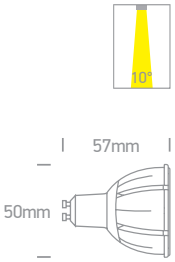



7306CHG/W

7306CHG | 6W | COB LED | MR16 | GU10 | Honeycomb

LED 85 CRI — CE 3 YEAR

DARK LIGHT

new



7306CHG/W/W



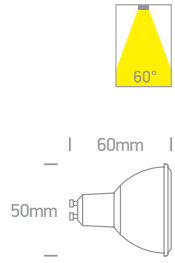



7306CGA/W

7306CGA | 6W | COB LED | MR16 | GU10 | 24V DC — Low voltage.

LED 85 CRI — CE 2 YEAR

new



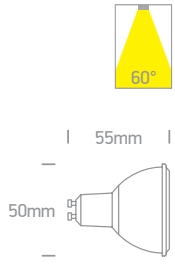

Order Code	Lampholder	Light Colour	CCT (K)	Watts	Lumen (lm)	Beam Angle	Input	Dimmable	
7306GZ/W	GU10	Warm white	3000K	7W	510lm	24°- 60°	230V	YES	25
7307G/W/10	GU10	Warm white	3000K	7W	440lm	10°	230V	YES	100
7306CHG/W	GU10	Warm white	3000K	6W	420lm	60°	230V	NO	100
7306CHG/W/W	GU10	Warm white	3000K	6W	420lm	60°	230V	NO	100
7306CGA/W	GU10	Warm white	3000K	6W	600lm	60°	24V DC	NO	100



Full Spectrum CRI97

7306GCD/EW

7306GC | 7W | COB LED | MR16 | GU10

Full spectrum CRI97.



7306GC/W

LED 97 CRI

CE 2 YEAR



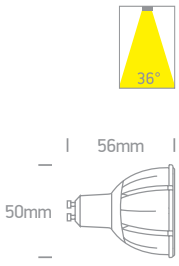

7306GCD | 7W | COB LED | MR16 | GU10 | Dimmable



7306GCD/EW

LED 97 CRI TRIAC DIMMABLE

CE 2 YEAR



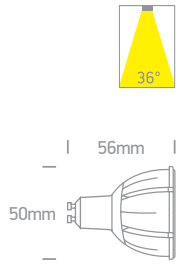

7306DG | 6W | COB LED | MR16 | GU10

Full spectrum CRI97.



7306DG/W

LED 97 CRI

CE 3 YEAR

new

new



7306DG/EW



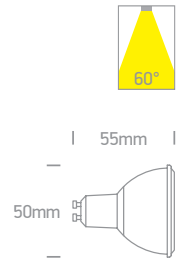

7306DGD | 6W | COB LED | MR16 | GU10 | Dimmable

Full spectrum CRI97.



7306DGD/W

LED 97 CRI TRIAC DIMMABLE

CE 3 YEAR

new

new



7306DGD/EW



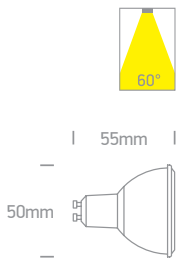

Order Code	Lampholder	Light Colour	CCT (K)	Watts	Lumen (lm)	Beam Angle	Input	Dimmable	
7306GC/W	GU10	Warm white	3000K	7W	500lm	36°	230V	NO	100
7306GCD/EW	GU10	Extra warm white	2700K	7W	510lm	36°	230V	YES	100
7306DG/W	GU10	Warm white	3000K	6W	500lm	60°	230V	NO	100
7306DG/EW	GU10	Extra warm white	2700K	6W	500lm	60°	230V	NO	100
7306DGD/W	GU10	Warm white	3000K	6W	500lm	60°	230V	YES	100
7306DGD/EW	GU10	Extra warm white	2700K	6W	500lm	60°	230V	YES	100



MR16 LED Modules


7307MA/B/V

7307MA | 7W | COB LED | Aluminium

LED module suitable for MR16 fittings.

LED 90 CRI CCT V

CE 3 YEAR

new

IP20



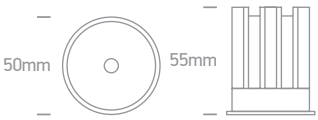


7307MA/W/V

7307MA | 7W | COB LED | Aluminium

LED module suitable for MR16 fittings.

LED 90 CRI CCT V

CE 3 YEAR

new

IP20



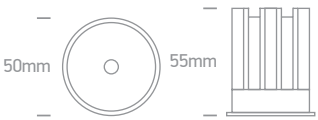


7307M/W

7307M | 7W | COB LED | 700mA | Dimmable

LED module suitable for MR16 fittings.

LED 90 CRI DIMMABLE

QUICK FIX CE 5 YEAR

IP65





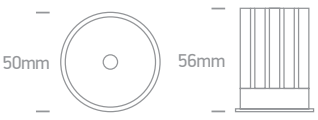


7313M/W

7313M | 13W | COB LED | 700mA | Dimmable

LED module suitable for MR16 fittings.

LED 90 CRI DIMMABLE

QUICK FIX CE 5 YEAR

IP65





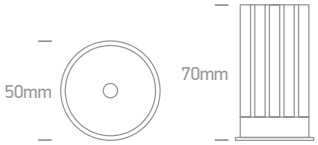

Order Code	Colour	Light Colour	CCT (K)	Watts	Lumen (lm)	Beam Angle	Input	Class		Dimmable		Notes
7307MA/W/V	White	CCT V	3000K-4000K-5000K	7W	600lm	36°	230V		-	NO	50	Complete with 160mA driver
7307MA/B/V	Black	CCT V	3000K-4000K-5000K	7W	600lm	36°	230V		-	NO	50	Complete with 160mA driver
7307M/W	-	Warm white	3000K	7W	700lm	36°	700mA		30cm	YES	50	Requires 700mA driver
7313M/W	-	Warm white	3000K	13W	1300lm	36°	700mA		30cm	YES	50	Requires 700mA driver



Dim To Warm GU10
Dimmable


7306GDV/EWW

7306GDV | 5,5W | SMD 2835 | MR16 | GU10 | Dim to warm

Leading & Trailing edge.

LED 90 CRI DIMMABLE CE 2 YEAR





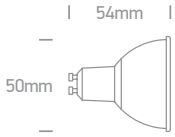

Order Code	Lampholder	Light Colour	CCT (K)	Watts	Lumen (lm)	Beam Angle	Input	Dimmable	
7306GDV/EWW	GU10	Extra warm white	2800K-2200K	5,5W	350lm	38°	230V	YES	100



7315G/W/45

7310H/W

PAR30 COB LED



7310H/C

7310H/C | 10W | COB LED | PAR30 | E27

LED 90 CRI

CE 2 YEAR



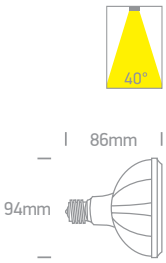



7310H/W

7310H/W | 10W | COB LED | PAR30 | E27

LED 90 CRI

CE 2 YEAR



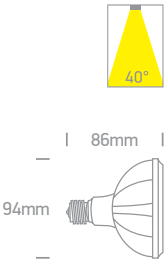

Order Code	Lampholder	Light Colour	CCT (K)	Watts	Lumen (lm)	Beam Angle	Input	Dimmable	
7310H/C	E27	Cool white	4000K	10W	750lm	40°	230V	NO	20
7310H/W	E27	Warm white	3000K	10W	750lm	40°	230V	NO	20



7315GB/W/45

R111 GU10 LED



7315G/W/45

7315G | 13W | SMD LED | R111 | GU10

LED 80 CRI

CE 2 YEAR







7315GB/W/45

7315GB | 13W | SMD LED | R111 | GU10 Black body.

LED 80 CRI

CE 2 YEAR





Dimmable R111 GU10 LED



7315GD/W/45

7315GD | 15W | SMD LED | R111 | GU10 | Dimmable

LED 80 CRI TRIAC DIMMABLE

CE 2 YEAR





Order Code	Lampholder	Light Colour	CCT (K)	Watts	Lumen (lm)	Beam Angle	Input	Dimmable	
7315G/C/45	GU10	Cool white	4000K	13W	1250lm	45°	230V	NO	20
7315G/W/45	GU10	Warm white	3000K	13W	1250lm	45°	230V	NO	20
7315GB/C/45	GU10	Cool white	4000K	13W	1250lm	45°	230V	NO	20
7315GB/W/45	GU10	Warm white	3000K	13W	1250lm	45°	230V	NO	20
7315GD/W/45	GU10	Warm white	3000K	15W	1200lm	45°	230V	YES	20

Classic A60 Special Functions




9G09/RGBW

9G09/RGBW | 9W | SMD LED | E27 | RGBW + Remote

LED 80 CRI DIMMABLE
CE 2 YEAR


Supplied with remote control.

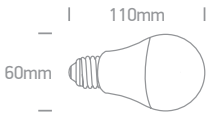


9G09T

9G09T | 9W | SMD 2835 | E27 | Wi-Fi | RGB + CCT V | Dimmable

LED 80 CRI DIMMABLE
CCT V CE 2 YEAR

RGB 2700K-6500K
tuya Smart Life
amazon alexa | Google Home

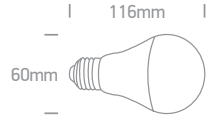

Order Code	Lampholder	Light Colour	CCT (K)	Watts	Lumen (lm)	Input	Dimmable	
9G09/RGBW	E27	RGB + Warm white	RGB + 3000K	9W	720lm (3000K)	100-240V	YES	100
9G09T	E27	RGB + CCT V	RGB + 2700K-6500K	9W	780lm	230V	YES	120

Classic Lamps LED




9G10B/W/E

9G10B | 10W | SMD LED | E27

LED 80 CRI

CE 2 YEAR

new



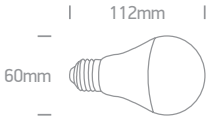


9G09/V/E

9G09 | 9W | SMD LED | E27

LED 80 CRI CCT V

CE 2 YEAR

new



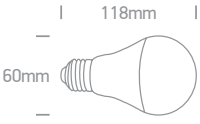

Order Code	Lampholder	Light Colour	CCT (K)	Watts	Lumen (lm)	Input	Dimmable	
9G10B/C/E	E27	Cool white	4000K	10W	900lm	230V	NO	100
9G10B/W/E	E27	Warm white	3000K	10W	900lm	230V	NO	100
9G10B/EW/E	E27	Extra warm white	2700K	10W	900lm	230V	NO	100
9G09/V/E	E27	CCT V	2700K-3000K-4000K	9W	800lm	230V	NO	100



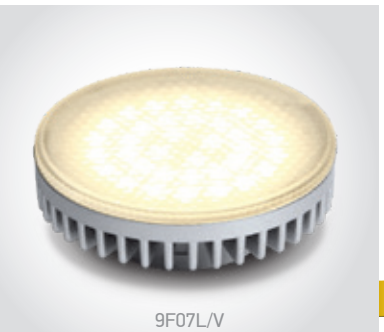
9F07L/V

9F07L | 7W | SMD LED | GX53

LED 80 CRI CCT V

CE 2 YEAR

new





Order Code	Lampholder	Light Colour	CCT (K)	Watts	Lumen (lm)	Input	Dimmable	
9F07L/V	GX53	CCT V	3000K-4000K-5000K	7W	700lm	230V	NO	100



9G80N/C/LE

High Power LED E40



9G80N/C/LE

9G80N | 80W | SMD 2835 | E40

LED 80 CRI

CE 2 YEAR



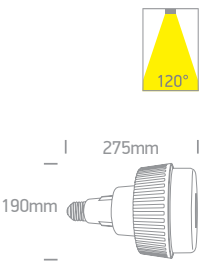

Order Code	Lampholder	Light Colour	CCT (K)	Watts	Lumen (lm)	Beam Angle	Input	Dimmable	
9G80N/C/LE	E40	Cool white	4000K	80W	8800lm	120°	230V	NO	4

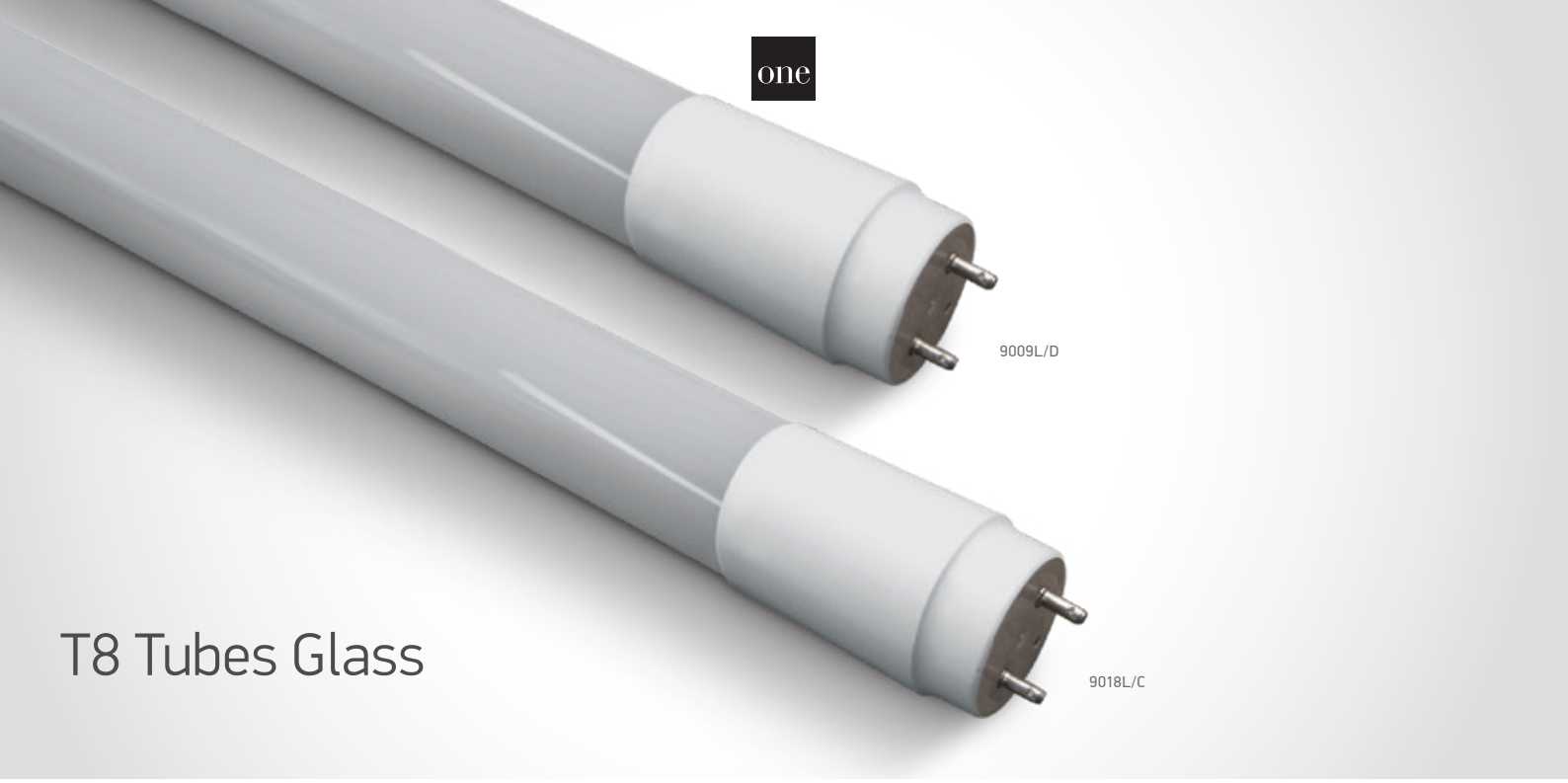

T8 Tubes Glass



9009L | 9W | SMD | T8 | Glass

LED 80 CRI

CE 2 YEAR

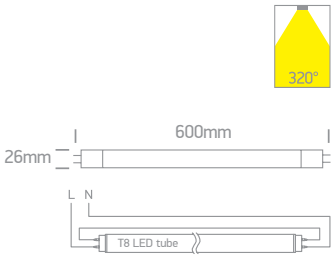



9018L | 18W | SMD | T8 | Glass

LED 80 CRI

CE 2 YEAR

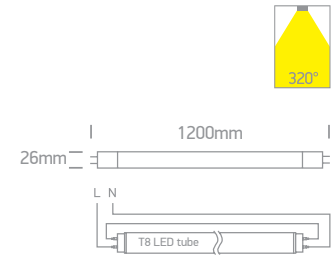



9022L | 24W | SMD | T8 | Glass

LED 80 CRI

CE 2 YEAR

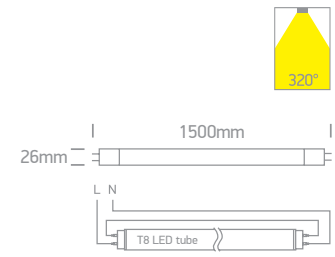

Order Code	Lampholder	Light Colour	CCT (K)	Watts	Lumen (lm)	Beam Angle	Input	Dimmable	
9009L/D	G13	Daylight	6000K	9W	1000lm	320°	230V	NO	25
9009L/C	G13	Cool white	4000K	9W	1000lm	320°	230V	NO	25
9018L/D	G13	Daylight	6000K	18W	2000lm	320°	230V	NO	25
9018L/C	G13	Cool white	4000K	18W	2000lm	320°	230V	NO	25
9022L/D	G13	Daylight	6000K	24W	2500lm	320°	230V	NO	25
9022L/C	G13	Cool white	4000K	24W	2500lm	320°	230V	NO	25
9022L/W	G13	Warm white	3000K	24W	2650lm	320°	230V	NO	25



T8 Tubes Glass
CCT V



9009L | 9W | SMD | T8 | Glass

LED 80 CRI CCT V

CE 2 YEAR



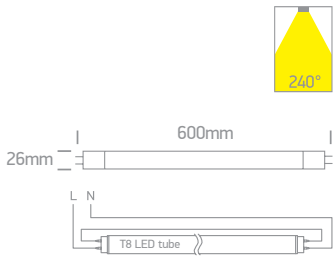



9018L | 18W | SMD | T8 | Glass

LED 80 CRI CCT V

CE 2 YEAR



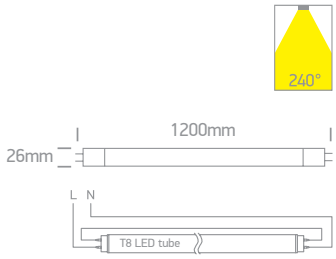



9022L | 24W | SMD | T8 | Glass

LED 80 CRI CCT V

CE 2 YEAR



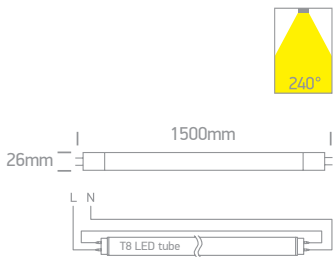

Order Code	Lampholder	Light Colour	CCT (K)	Watts	Lumen (lm)	Beam Angle	Input	Dimmable	
9009L/V	G13	CCT V	3000K-4000K-6500K	9W	1000lm	240°	230V	NO	25
9018L/V	G13	CCT V	3000K-4000K-6500K	18W	2000lm	240°	230V	NO	12
9022L/V	G13	CCT V	3000K-4000K-6500K	24W	2650lm	240°	230V	NO	12



T5 Tubes Glass



9007LA/C

9007LA | 7W | SMD 2835 | T5 | Glass

LED 90 CRI

CE 2 YEAR

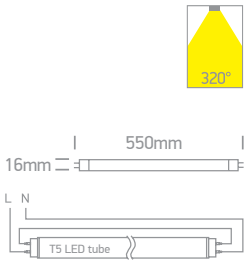



9016LA/C

9016LA | 16W | SMD 2835 | T5 | Glass

LED 90 CRI

CE 2 YEAR

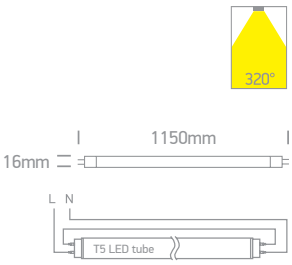



9018LA/C

9018LA | 18W | SMD 2835 | T5 | Glass

LED 90 CRI

CE 2 YEAR

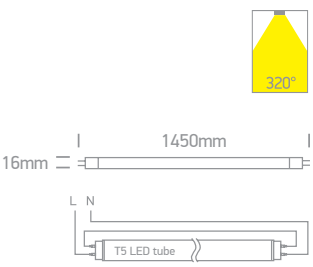

Order Code	Lampholder	Light Colour	CCT (K)	Watts	Lumen (lm)	Beam Angle	Input	Dimmable	
9007LA/C	G5	Cool white	4000K	7W	1000lm	320°	230V	NO	10
9016LA/C	G5	Cool white	4000K	16W	2400lm	320°	230V	NO	10
9018LA/C	G5	Cool white	4000K	18W	2800lm	320°	230V	NO	10



Decorative Lamps



9G08E/A

9G08E | 8W | LED | E27 — Decorative lamps.

LED CE

2 YEAR

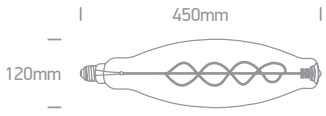



9G08E/DC

9G08E | 8W | LED | E27 — Decorative lamps.

LED CE

2 YEAR

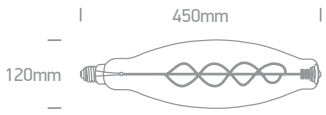

Order Code	Lampholder	Glass Colour	Watts	Input	Dimmable	
9G08E/A	E27	Amber	8W	230V	NO	8
9G08E/DC	E27	Dark chrome	8W	230V	NO	8



9T05RD/A/E

9G04RAD/A/E

Retro Amber Lamps LED
Dimmable



9G03RAD/A/E

9G03RAD | 6,5W | LED | E27 | Dimmable

LED 80 CRI TRIAC DIMMABLE CE 2 YEAR



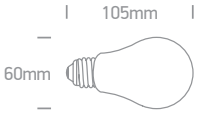



9T05RD/A/E

9T05RD | 5W | LED | T28 | E27 | Dimmable

LED 80 CRI TRIAC DIMMABLE CE 2 YEAR







9G04RAD/A/E

9G04RAD | 7W | LED | E27 | Dimmable

LED 80 CRI TRIAC DIMMABLE CE 2 YEAR



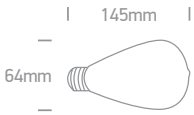



9G06RD/A/E

9G06RD | 7W | LED | G125 | E27 | Dimmable

LED 80 CRI TRIAC DIMMABLE CE 2 YEAR



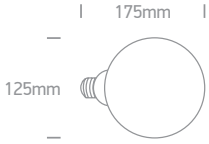

Order Code	Lampholder	Light Colour	CCT (K)	Watts	Lumen (lm)	Input	Dimmable	
9G03RAD/A/E	E27	Amber	2200K	6,5W	800lm	230V	YES	100
9T05RD/A/E	E27	Amber	2200K	5W	500lm	230V	YES	100
9G04RAD/A/E	E27	Amber	2200K	7W	800lm	230V	YES	50
9G06RD/A/E	E27	Amber	2200K	7W	800lm	230V	YES	20

Retro Lamp LED

9G03R | 4W | LED | E27



9G03R/EW/E

LED 80 CRI

CE 2 YEAR



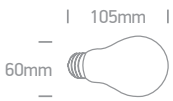

Order Code	Lampholder	Light Colour	CCT (K)	Watts	Lumen (lm)	Input	Dimmable	
9G03R/EW/E	E27	Extra warm white	2700K	4W	470lm	230V	NO	100



www.1-light.eu



Accessories & Gadgets

Pages 751- 756

25



Fast Connectors



0903F | 3-PIN Female connector

QUICK FIX

2 YEAR

200

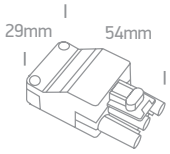



0903M | 3-PIN Male connector

QUICK FIX

2 YEAR

200

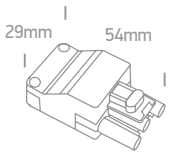



0904F | 4-PIN Female connector

QUICK FIX

2 YEAR

500

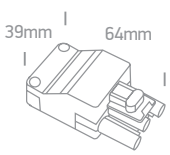



0904M | 4-PIN Male connector

QUICK FIX

2 YEAR

200

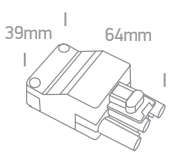



0950GA | 100-240V | GU10 Lampholder | Double insulated

18cm
5 YEAR
50





0950G | 100-240V | GU10 Lampholder with bracket | Double insulated

5 YEAR
100



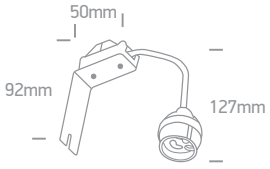



0950GB | 100-240V | GU10 Lampholder with bracket | Double insulated

Loop connector IN/OUT.

5 YEAR
40



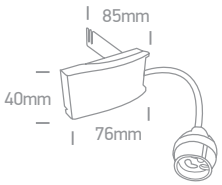



0802 | Connection box 3-Way IN/OUT fast connector

Loop connector IN/OUT.

5 YEAR
10

IP20

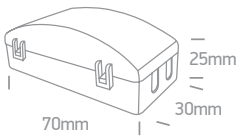



050180C | Fast cable connector | 32A | 5-Port | Max. 4mm^2 csa wires

5 YEAR
100

IP20

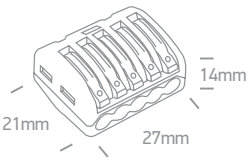



050180E | Fast cable connector | 32A | 2x3-Port | Max. 4mm^2 csa wires

5 YEAR
100

IP20

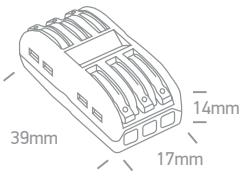



Waterproof Connection Boxes



0800BA | Waterproof connection box 2 WAY | 16A | 450V | Cable diameter 4-11mm

2 YEAR | 250

IP67

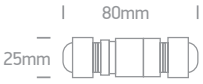



0800B | Waterproof connection box 2 WAY | Cable diameter 4-11mm

2 YEAR | 100

IP67

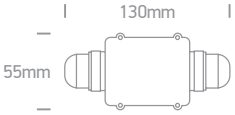



0800A | Waterproof connection box 3 WAY | Cable diameter 4-14mm

2 YEAR | 74

IP67

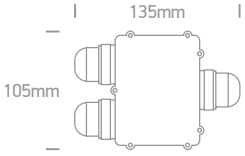



0800C | Waterproof connection box 4 WAY | 24A | 450V | Cable diameter 4-14mm

2 YEAR | 74

IP67

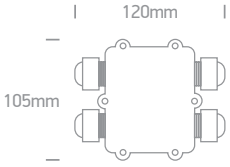

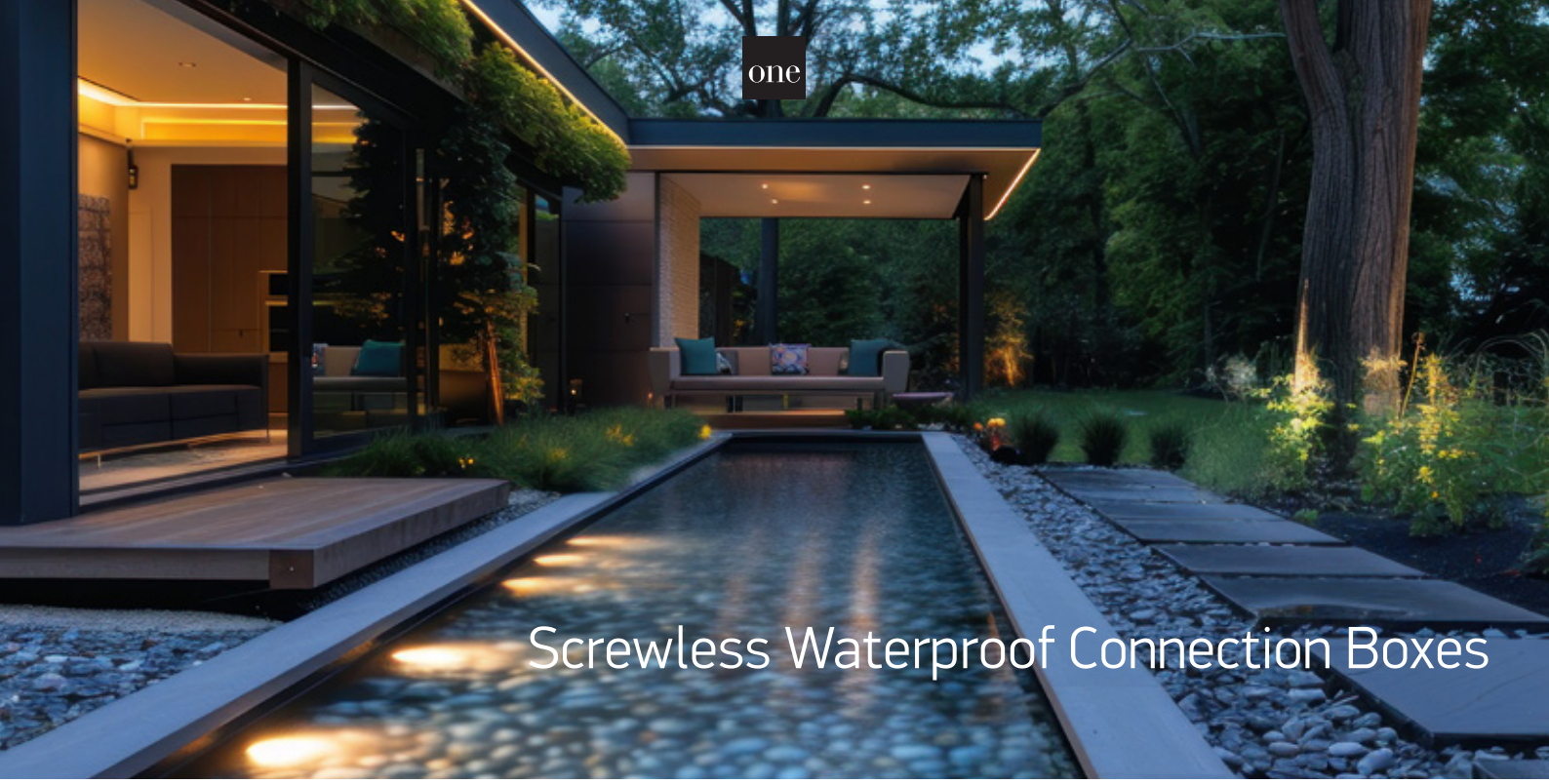

Screwless Waterproof Connection Boxes



0802BA | Waterproof screwless connection box 2 WAY | 16A | 450V | Cable diameter 4-11mm

2 YEAR

200

new

IP67



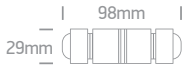



0802A | Waterproof screwless connection box 3 WAY | 16A | 450V | Cable diameter 4-11mm

2 YEAR

100

new

IP67



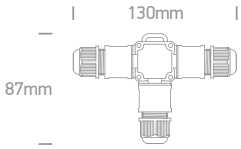



0802C | Waterproof screwless connection box 4 WAY | 16A | 450V | Cable diameter 4-11mm

2 YEAR

100

new

IP67



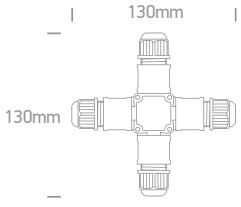



0802D | Waterproof connection box 4 WAY | 24A | 450V | Cable diameter 4-14mm

2 YEAR

20

new

IP67



Suitable for driver protection.

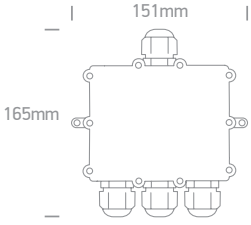



70038

Battery Lights



70038 | COB | Wardrobe / Magnet portable light

3xAAA Batteries included.

LED BUILT IN

2 YEAR

12

offer





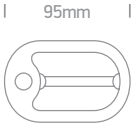



70044 | 0,5W | LED | Sensor

3xAAA Batteries included.

LED BUILT IN

2 YEAR



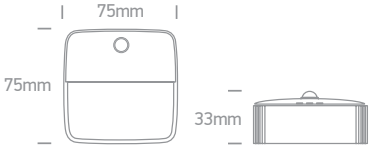

Order Code	Colour	Light Colour	CCT (K)	Watts	Lumen (lm)	
70044	White	Warm white	3000K	0,5W	35lm	50



61136

61138

Gadgets



61138 | Wireless charger 3 in 1 for Smart Devices | ABS + PC

Includes USB cable and 230V adaptor.

2 YEAR

48

IP20



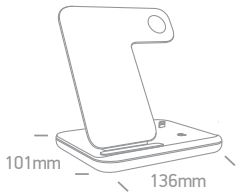



61136 | 8W | LED | Star projector / Speaker | Plastic

USB cable and 230V adaptor.

LED BUILT IN

2 YEAR

IP20



4Hrs automatic shutdown function

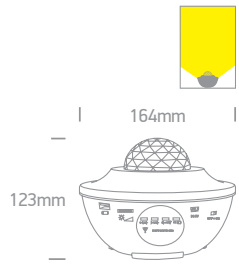

Order Code	Colour	Watts	Input	Class		Notes
61136	Black	8W	5V / 230V	III	1	Bluetooth / USB connectable





Ceiling Fans

Pages 759-770

26



Ceiling Plafo Fans
Transparent Blades



6300 | Metal body | Transparent PC blades | Rod mounted | 6 Speed | Winter reverse mode

LED BUILT IN · 85 CRI · DIMMABLE · CCT V · DC MOTOR · CE · 3 YEAR


Extra Remote control 030152B.


Complete with 15cm & 30cm rod.


Optional 1m rod 030156/W.

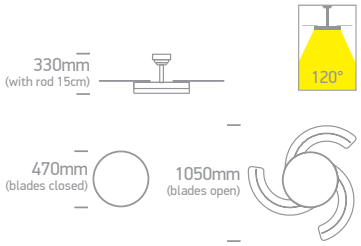



6300 | Metal body | Transparent PC blades | Rod mounted | 6 Speed | Winter reverse mode

LED BUILT IN · 85 CRI · DIMMABLE · CCT V · DC MOTOR · CE · 3 YEAR


Extra Remote control 030152B.

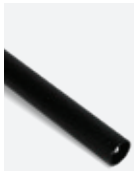
Complete with 15cm & 30cm rod.


Optional 1m rod 030156/B.

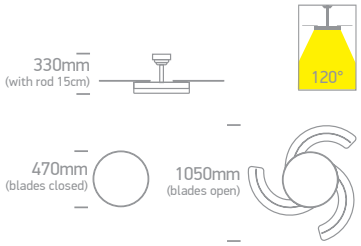



6300 | Metal body | Tinted brown PC blades | Rod mounted | 6 Speed | Winter reverse mode

LED BUILT IN · 85 CRI · DIMMABLE · CCT V · DC MOTOR · CE · 3 YEAR


Extra Remote control 030152B.


Complete with 15cm & 30cm rod.

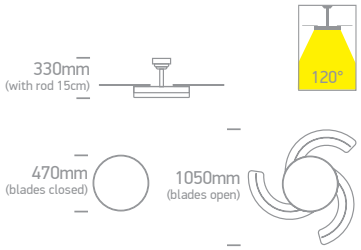



24002 | 30W LED | 35W FAN | 6 Speed | Plastic + PC

LED BUILT IN · 80 CRI · DIMMABLE · CCT V · DC MOTOR · CE · 2 YEAR

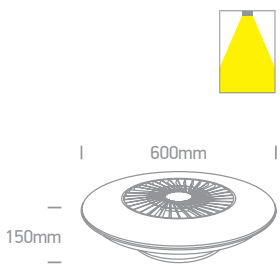

Order Code	Colour	Light Colour	CCT (K)	LED Watts	Lumen (lm)	Beam Angle	FAN Watts	Input	Class		Notes
6300/W/V	White	CCT V	3000K-4000K-5500K	32W	3500lm	120°	25W	230V		1	Complete with remote control
6300/B/V	Black	CCT V	3000K-4000K-5500K	32W	3500lm	120°	25W	230V		1	Complete with remote control
6300/BR/V	Brown	CCT V	3000K-4000K-5500K	32W	3500lm	120°	25W	230V		1	Complete with remote control
24002/W	White	CCT V	3000K-4000K-6000K	30W	2600lm	-	35W	230V		1	Complete with remote control



6300A | Metal body | White ABS blades | Ceiling mounted | 6 Speed | Winter reverse mode



6300A/W/V

new IP20

LED BUILT IN · 85 CRI · DIMMABLE · CCT V · DC MOTOR · CE · 3 YEAR



Extra Remote control 030152A.

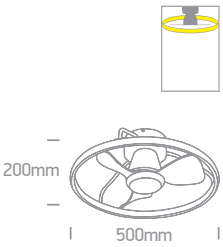

6300A | Metal body | Black ABS blades | Ceiling mounted | 6 Speed | Winter reverse mode

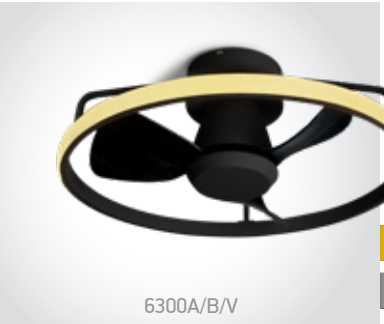

6300A/B/V

new IP20

LED BUILT IN · 85 CRI · DIMMABLE · CCT V · DC MOTOR · CE · 3 YEAR



Extra Remote control 030152A.

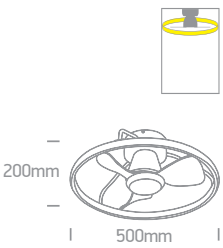

Order Code	Colour	Light Colour	CCT (K)	LED Watts	Lumen (lm)	FAN Watts	Input	Class		Notes
6300A/W/V	White	CCT V	3000K-4000K-5500K	28W	2000lm	20W	230V	⏚	1	Complete with remote control
6300A/B/V	Black	CCT V	3000K-4000K-5500K	28W	2000lm	20W	230V	⏚	1	Complete with remote control




6316/W

6316 | Metal body | White ABS blades | Rod mounted | 6 Speed | Winter reverse mode

DC MOTOR

CE 3 YEAR

IP20


Extra Remote control 030152C.


Complete with 15cm & 30cm rod.


Optional 1m rod 030156/W.

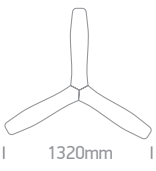


6316/B

6316 | Metal body | Black ABS blades | Rod mounted | 6 Speed | Winter reverse mode

DC MOTOR

CE 3 YEAR

IP20


Extra Remote control 030152C.


Complete with 15cm & 30cm rod.

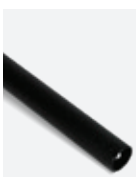
Optional 1m rod 030156/B.

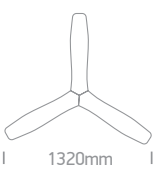

Order Code	Colour	FAN Watts	Input	Class		Notes
6316/W	White	30W	230V	⏚	1	Complete with remote control
6316/B	Black	30W	230V	⏚	1	Complete with remote control





6322C/W/V

6322C | Metal body | White ABS blades | Ceiling mounted | 6 Speed | Winter reverse mode

LED BUILT IN · 85 CRI · DIMMABLE · CCT V · DC MOTOR · CE · 3 YEAR · new · IP20



Extra Remote control 030152A.

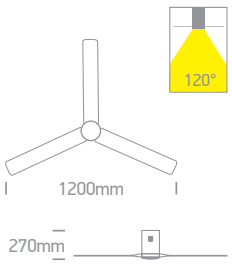



6322C/B/V

6322C | Metal body | Black ABS blades | Ceiling mounted | 6 Speed | Winter reverse mode

LED BUILT IN · 85 CRI · DIMMABLE · CCT V · DC MOTOR · CE · 3 YEAR · new · IP20



Extra Remote control 030152A.

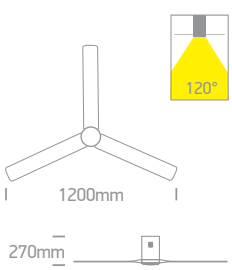

Order Code	Colour	Light Colour	CCT (K)	LED Watts	Lumen (lm)	Beam Angle	FAN Watts	Input	Class		Notes
6322C/W/V	White	CCT V	3000K-4000K-5500K	15W	1400lm	120°	29W	230V	⏚	1	Complete with remote control
6322C/B/V	Black	CCT V	3000K-4000K-5500K	15W	1400lm	120°	29W	230V	⏚	1	Complete with remote control



White Body Ceiling Fans
White ABS Blades



6302C/W/V

6302C | Metal body | White ABS blades | Ceiling mounted | 6 Speed | Winter reverse mode

LED BUILT IN · 85 CRI · DIMMABLE · CCT V · DC MOTOR · CE · 3 YEAR · IP20



Extra Remote control 030152A.

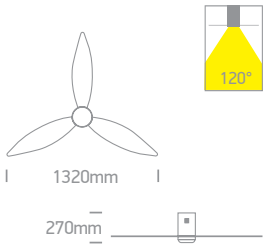



6302/W/V

6302 | Metal body | White ABS blades | Rod mounted | 6 Speed | Winter reverse mode

LED BUILT IN · 85 CRI · DIMMABLE · CCT V · DC MOTOR · CE · 3 YEAR · IP20



Extra Remote control 030152A.



Complete with 15cm & 30cm rod.



Optional 1m rod 030156/W.

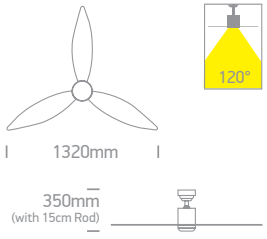



6304/W/V

6304 | Metal body | White ABS blades | Rod mounted | 6 Speed | Winter reverse mode

LED BUILT IN · 85 CRI · DIMMABLE · CCT V · DC MOTOR · CE · 3 YEAR · IP20



Extra Remote control 030152A.



Complete with 15cm & 30cm rod.



Optional 1m rod 030156/W.

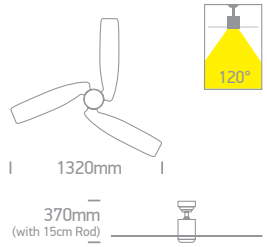



6306/W/V

6306 | Metal body | White ABS blades | Rod mounted | 6 Speed | Winter reverse mode

LED BUILT IN · 85 CRI · DIMMABLE · CCT V · DC MOTOR · CE · 3 YEAR · IP20



Extra Remote control 030152A.



Complete with 15cm & 30cm rod.



Optional 1m rod 030156/W.

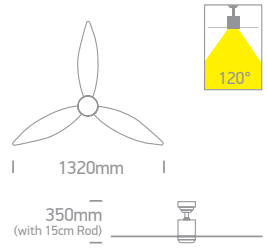

Order Code	Colour	Light Colour	CCT (K)	LED Watts	Lumen (lm)	Beam Angle	FAN Watts	Input	Class		Notes
6302C/W/V	White	CCT V	3000K-4000K-5500K	22W	2000lm	120°	35W	230V	⏚	1	Complete with remote control
6302/W/V	White	CCT V	3000K-4000K-5500K	22W	2000lm	120°	35W	230V	⏚	1	Complete with remote control
6304/W/V	White	CCT V	3000K-4000K-5500K	22W	2000lm	120°	45W	230V	⏚	1	Complete with remote control
6306/W/V	White	CCT V	3000K-4000K-5500K	22W	2000lm	120°	40W	230V	⏚	1	Complete with remote control



Black Body Ceiling Fans
Black ABS Blades


6302C/B/V

6302C | Metal body | Black ABS blades | Ceiling mounted | 6 Speed | Winter reverse mode

LED BUILT IN · 85 CRI · DIMMABLE · CCT V · DC MOTOR · CE · 3 YEAR · IP20


Extra Remote control 030152A.

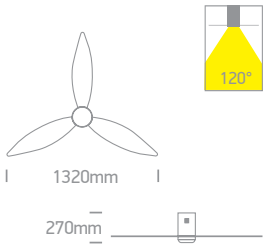


6302/B/V

6302 | Metal body | Black ABS blades | Rod mounted | 6 Speed | Winter reverse mode

LED BUILT IN · 85 CRI · DIMMABLE · CCT V · DC MOTOR · CE · 3 YEAR · IP20

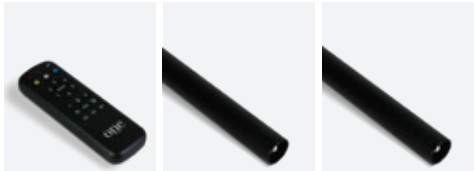
Extra Remote control 030152A. · Complete with 15cm & 30cm rod. · Optional 1m rod 030156/B.

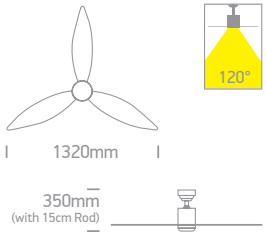


6304/B/V

6304 | Metal body | Black ABS blades | Rod mounted | 6 Speed | Winter reverse mode

LED BUILT IN · 85 CRI · DIMMABLE · CCT V · DC MOTOR · CE · 3 YEAR · IP20

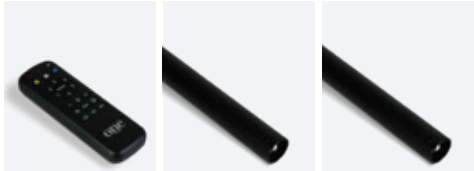
Extra Remote control 030152A. · Complete with 15cm & 30cm rod. · Optional 1m rod 030156/B.

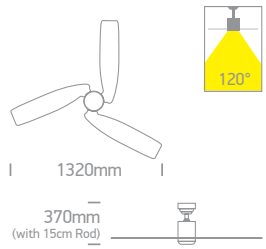


6306/B/V

6306 | Metal body | Black ABS blades | Rod mounted | 6 Speed | Winter reverse mode

LED BUILT IN · 85 CRI · DIMMABLE · CCT V · DC MOTOR · CE · 3 YEAR · IP20


Extra Remote control 030152A. · Complete with 15cm & 30cm rod. · Optional 1m rod 030156/B.

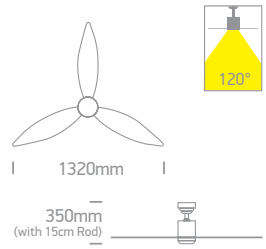

Order Code	Colour	Light Colour	CCT (K)	LED Watts	Lumen (lm)	Beam Angle	FAN Watts	Input	Class		Notes
6302C/B/V	Black	CCT V	3000K-4000K-5500K	22W	2000lm	120°	35W	230V	⏚	1	Complete with remote control
6302/B/V	Black	CCT V	3000K-4000K-5500K	22W	2000lm	120°	35W	230V	⏚	1	Complete with remote control
6304/B/V	Black	CCT V	3000K-4000K-5500K	22W	2000lm	120°	45W	230V	⏚	1	Complete with remote control
6306/B/V	Black	CCT V	3000K-4000K-5500K	22W	2000lm	120°	40W	230V	⏚	1	Complete with remote control

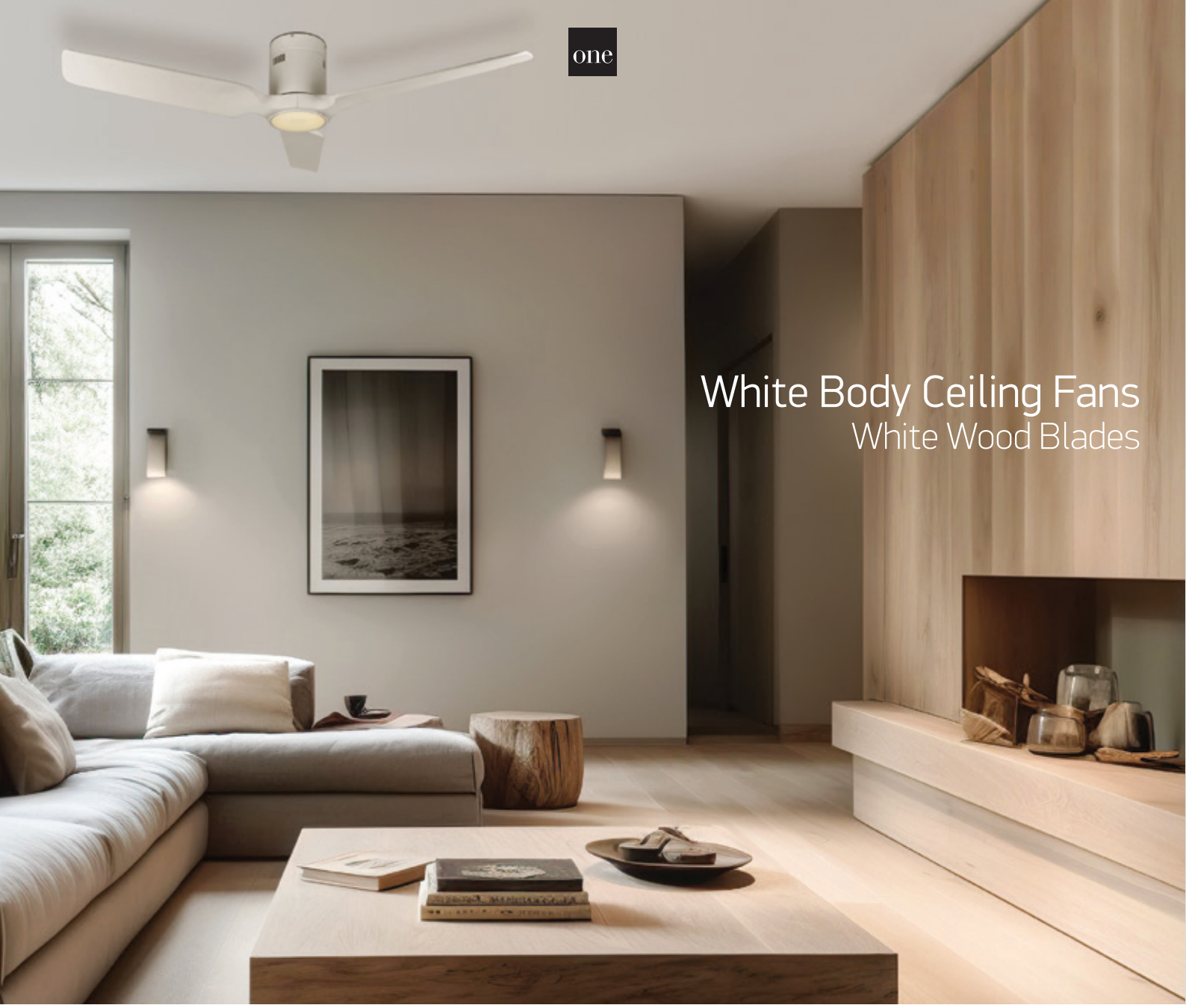

White Body Ceiling Fans
White Wood Blades



6310C/W/V

6310C | Metal body | White wood blades | Ceiling mounted | 6 Speed | Winter reverse mode

LED BUILT IN · 85 CRI · DIMMABLE · CCT V · DC MOTOR · CE · 3 YEAR · IP20



Extra Remote control 030152A.



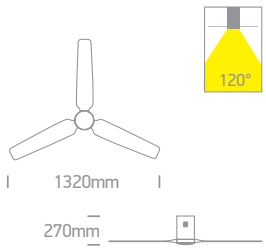



6310/W/V

6310 | Metal body | White wood blades | Rod mounted | 6 Speed | Winter reverse mode

LED BUILT IN · 85 CRI · DIMMABLE · CCT V · DC MOTOR · CE · 3 YEAR · IP20



Extra Remote control 030152A.



Complete with 15cm & 30cm rod.



Optional 1m rod 030156/W.

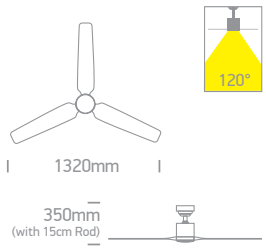

Order Code	Colour	Light Colour	CCT (K)	LED Watts	Lumen (lm)	Beam Angle	FAN Watts	Input	Class		Notes
6310C/W/V	White	CCT V	3000K-4000K- 5500K	22W	2000lm	120°	35W	230V	⏚	1	Complete with remote control
6310/W/V	White	CCT V	3000K-4000K- 5500K	22W	2000lm	120°	35W	230V	⏚	1	Complete with remote control

Black Body Ceiling Fans
Black Wood Blades

6310C | Metal body | Black wood blades | Ceiling mounted | 6 Speed | Winter reverse mode



6310C/B/V

LED BUILT IN
85 CRI
DIMMABLE
CCT V
DC MOTOR
CE
3 YEAR
IP20



Extra Remote control 030152A.



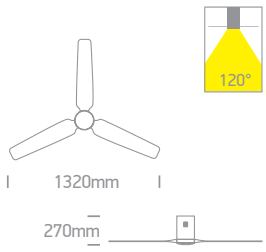

6310 | Metal body | Black wood blades | Rod mounted | 6 Speed | Winter reverse mode



6310/B/V

LED BUILT IN
85 CRI
DIMMABLE
CCT V
DC MOTOR
CE
3 YEAR
IP20



Extra Remote control 030152A.

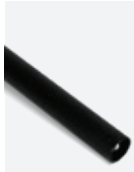

Complete with 15cm & 30cm rod.

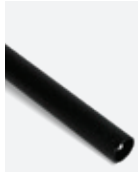

Optional 1m rod 030156/B.

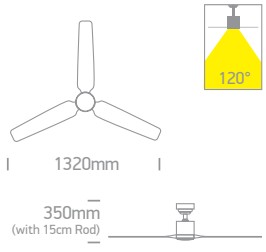

Order Code	Colour	Light Colour	CCT (K)	LED Watts	Lumen (lm)	Beam Angle	FAN Watts	Input	Class		Notes
6310C/B/V	Black	CCT V	3000K-4000K-5500K	22W	2000lm	120°	35W	230V	⏚	1	Complete with remote control
6310/B/V	Black	CCT V	3000K-4000K-5500K	22W	2000lm	120°	35W	230V	⏚	1	Complete with remote control



White Body Ceiling Fans
Light Wood Blades

6312LC | Metal body | Light wood blades | Ceiling mounted | 6 Speed | Winter reverse mode



6312LC/W/V

LED BUILT IN · 85 CRI · DIMMABLE · CCT V · DC MOTOR · CE · 3 YEAR · IP20



Extra Remote control 030152A.



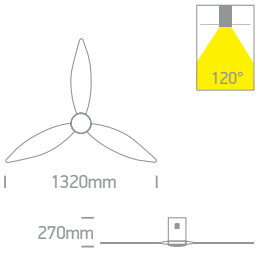

6308L | Metal body | Light wood blades | Rod mounted | 6 Speed | Winter reverse mode



6308L/W/V

LED BUILT IN · 85 CRI · DIMMABLE · CCT V · DC MOTOR · CE · 3 YEAR · IP20



Extra Remote control 030152A.



Complete with 15cm & 30cm rod.



Optional 1m rod 030156/W.

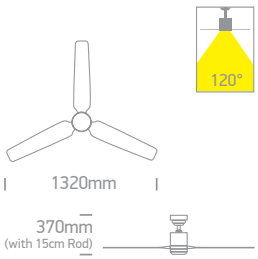

Order Code	Colour	Light Colour	CCT (K)	LED Watts	Lumen (lm)	Beam Angle	FAN Watts	Input	Class		Notes
6312LC/W/V	White	CCT V	3000K-4000K-5500K	22W	2000lm	120°	25W	230V	⏚	1	Complete with remote control
6308L/W/V	White	CCT V	3000K-4000K-5500K	22W	2000lm	120°	35W	230V	⏚	1	Complete with remote control

Black Body Ceiling Fans
Light Wood Blades


6312LC/B/V

6312LC | Metal body | Light wood blades | Ceiling mounted | 6 Speed | Winter reverse mode

LED BUILT IN · 85 CRI · DIMMABLE · CCT V · DC MOTOR · CE · 3 YEAR · IP20


Extra Remote control 030152A.



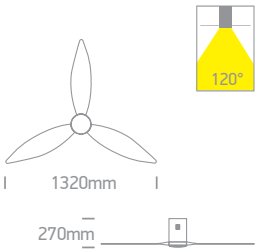


6314LC/B/V

6314LC | Metal body | Light wood blades | Ceiling mounted | 6 Speed | Winter reverse mode

LED BUILT IN · 85 CRI · DIMMABLE · CCT V · DC MOTOR · CE · 3 YEAR · IP20


Extra Remote control 030152A.



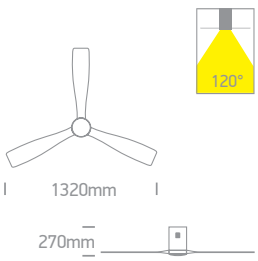


6308L/B/V

6308L | Metal body | Light wood blades | Rod mounted | 6 Speed | Winter reverse mode

LED BUILT IN · 85 CRI · DIMMABLE · CCT V · DC MOTOR · CE · 3 YEAR · IP20


Extra Remote control 030152A.


Complete with 15cm & 30cm rod.


Optional 1m rod 030156/B.

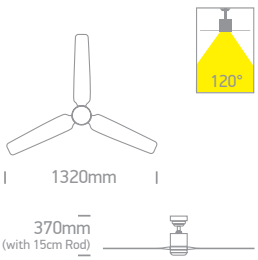


6312L/B/V

6312L | Metal body | Light wood blades | Rod mounted | 6 Speed | Winter reverse mode

LED BUILT IN · 85 CRI · DIMMABLE · CCT V · DC MOTOR · CE · 3 YEAR · IP20


Extra Remote control 030152A.


Complete with 15cm & 30cm rod.


Optional 1m rod 030156/B.

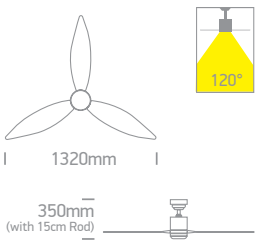


6314L/B/V

6314L | Metal body | Light wood blades | Rod mounted | 6 Speed | Winter reverse mode

LED BUILT IN · 85 CRI · DIMMABLE · CCT V · DC MOTOR · CE · 3 YEAR · IP20


Extra Remote control 030152A.


Complete with 15cm & 30cm rod.


Optional 1m rod 030156/B.

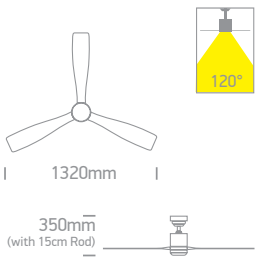

Order Code	Colour	Light Colour	CCT (K)	LED Watts	Lumen (lm)	Beam Angle	FAN Watts	Input	Class		Notes
6312LC/B/V	Black	CCT V	3000K-4000K-5500K	22W	2000lm	120°	25W	230V		1	Complete with remote control
6314LC/B/V	Black	CCT V	3000K-4000K-5500K	22W	2000lm	120°	40W	230V		1	Complete with remote control
6308L/B/V	Black	CCT V	3000K-4000K-5500K	22W	2000lm	120°	35W	230V		1	Complete with remote control
6312L/B/V	Black	CCT V	3000K-4000K-5500K	22W	2000lm	120°	25W	230V		1	Complete with remote control
6314L/B/V	Black	CCT V	3000K-4000K-5500K	22W	2000lm	120°	40W	230V		1	Complete with remote control

Black Body Ceiling Fans
Dark Wood Blades

6312DC | Metal body | Dark wood blades | Ceiling mounted | 6 Speed | Winter reverse mode


6312DC/B/V

LED BUILT IN · 85 CRI · DIMMABLE · CCT V · DC MOTOR · CE · 3 YEAR · IP20


Extra Remote control 030152A.



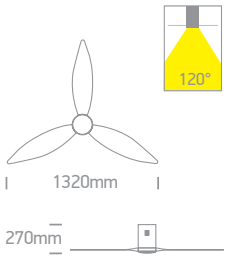

6314DC | Metal body | Dark wood blades | Ceiling mounted | 6 Speed | Winter reverse mode


6314DC/B/V

LED BUILT IN · 85 CRI · DIMMABLE · CCT V · DC MOTOR · CE · 3 YEAR · IP20


Extra Remote control 030152A.



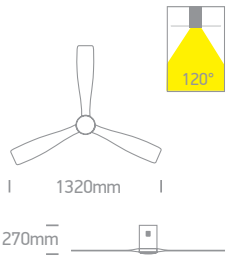

6308D | Metal body | Dark wood blades | Rod mounted | 6 Speed | Winter reverse mode


6308D/B/V

LED BUILT IN · 85 CRI · DIMMABLE · CCT V · DC MOTOR · CE · 3 YEAR · IP20


Extra Remote control 030152A.


Complete with 15cm & 30cm rod.


Optional 1m rod 030156/B.

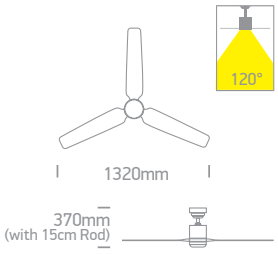

6312D | Metal body | Dark wood blades | Rod mounted | 6 Speed | Winter reverse mode


6312D/B/V

LED BUILT IN · 85 CRI · DIMMABLE · CCT V · DC MOTOR · CE · 3 YEAR · IP20


Extra Remote control 030152A.

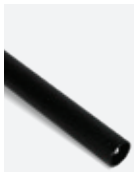
Complete with 15cm & 30cm rod.


Optional 1m rod 030156/B.

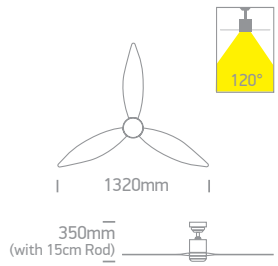

6314D | Metal body | Dark wood blades | Rod mounted | 6 Speed | Winter reverse mode


6314D/B/V

LED BUILT IN · 85 CRI · DIMMABLE · CCT V · DC MOTOR · CE · 3 YEAR · IP20


Extra Remote control 030152A.

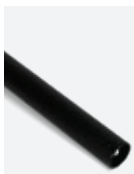
Complete with 15cm & 30cm rod.

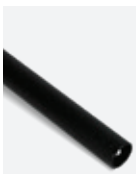
Optional 1m rod 030156/B.

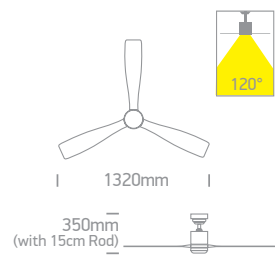

Order Code	Colour	Light Colour	CCT (K)	LED Watts	Lumen (lm)	Beam Angle	FAN Watts	Input	Class		Notes
6312DC/B/V	Black	CCT V	3000K-4000K-5500K	22W	2000lm	120°	25W	230V	⏚	1	Complete with remote control
6314DC/B/V	Black	CCT V	3000K-4000K-5500K	22W	2000lm	120°	40W	230V	⏚	1	Complete with remote control
6308D/B/V	Black	CCT V	3000K-4000K-5500K	22W	2000lm	120°	35W	230V	⏚	1	Complete with remote control
6312D/B/V	Black	CCT V	3000K-4000K-5500K	22W	2000lm	120°	25W	230V	⏚	1	Complete with remote control
6314D/B/V	Black	CCT V	3000K-4000K-5500K	22W	2000lm	120°	40W	230V	⏚	1	Complete with remote control



Ceiling Fans IP54



6320/W/V

6320 | Metal body | White ABS blades | Rod mounted | 6 Speed | Winter reverse mode

LED BUILT IN · 85 CRI · DIMMABLE · CCT V · new · IP54 · DC MOTOR · CE · 2 YEAR



Extra Remote control 030152A.



Complete with 15cm & 30cm rod.



Optional 1m rod 030156/W.

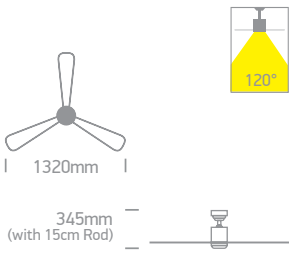



6320/B/V

6320 | Metal body | Black ABS blades | Rod mounted | 6 Speed | Winter reverse mode

LED BUILT IN · 85 CRI · DIMMABLE · CCT V · new · IP54 · DC MOTOR · CE · 2 YEAR



Extra Remote control 030152A.

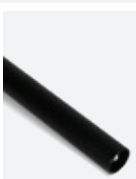

Complete with 15cm & 30cm rod.



Optional 1m rod 030156/B.

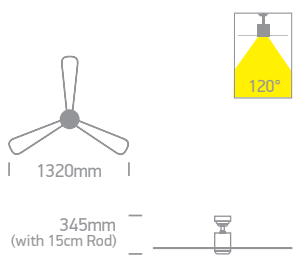

Order Code	Colour	Light Colour	CCT (K)	LED Watts	Lumen (lm)	Beam Angle	FAN Watts	Input	Class		Notes
6320/W/V	White	CCT V	3000K-4000K-5500K	22W	2000lm	120°	32W	230V	⏚	1	Complete with remote control
6320/B/V	Black	CCT V	3000K-4000K-5500K	22W	2000lm	120°	32W	230V	⏚	1	Complete with remote control


one
LIGHT



Marketing

Pages 773-774

27

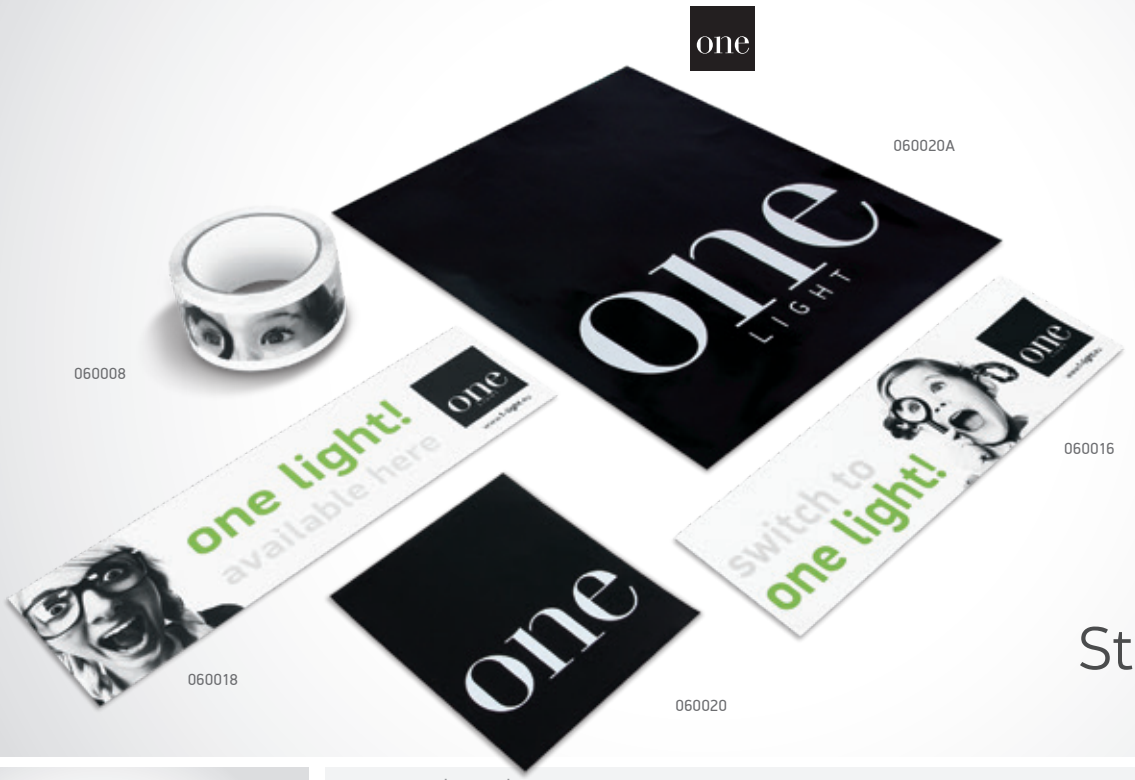

Stickers & Tape

060020 | one | Sticker



offer

120mm
140mm

060020A | one | Sticker



offer

290mm
340mm

060016 | switch to one light | Sticker 060018 | one light available here | Sticker





offer

300mm
90mm

060008 | Packing Tape



offer

4500mm
50mm



T-Shirts, Bags & Pads



060054 | ONE LIGHT Catalogue 2027

5

new



060010 | A5 Note Pad

offer

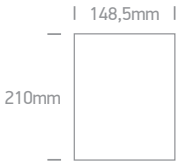



060014 | Large Plastic Bag

offer

060012 | Small Plastic Bag

offer



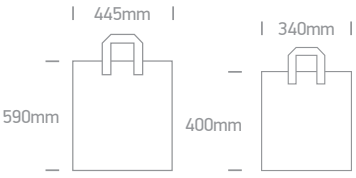



060026 | T-Shirt | SMALL

060027 | T-Shirt | MEDIUM

060028 | T-Shirt | LARGE

060029 | T-Shirt | XLARGE

offer

one

INDEX 2027

030152A 759-770
030152B 759
030152C 761
030156 759-770
030248 203, 204
050000B1 586
050000B2 586
050000B3 586
050000B4 586
050000B5 586
050000E1 586
050000E2 586
050000E3 586
050000E4 586
050000E5 586
050000E6 586
050012 657, 658
050012A 657
050017 133, 134, 135, 136
050042 73
050084 654, 655, 656
050086 109
050086A 109
050088 109
050088A 109
050090 335, 336
050098 31
050099 30
050100 110
050102 110
050104 55
050106 401
050106A 414
050106B 413, 414
050106C 413, 414
050106D 413, 414
050108 133, 134, 135, 136
050112 29, 361, 362, 499, 500
050122 211
050138A 465, 466
050138B 467, 468
050162 69
050170 342, 345, 347
050170C 345
050170D 345
050176 582
050178 74
050180C 752
050180E 752
050182 8, 42
050182R 8, 42
050182RA 8, 42
050182RB 8, 42
050206 405
050208 406
050210 633
050250 638
050280 56
050300A 243
050300AH 243
050300B 243, 244
050302 117
050378A 46, 151, 152
050378B 46, 151, 152, 407, 408
050378C 46, 151, 152, 407, 408
050380A 245, 247, 248
050380AH 245, 247, 248
050380B 245, 247
050380BH 245, 247
050380C 246
050380CH 246
050400A 666
050400B 666
050406A 425
050406B 425
050406C 425
050406D 426
050406E 426
050410 679
060008 773
060010 774
060012 774
060014 774
060016 773
060018 773
060020 773
060020A 773
060026 774
060027 774
060028 774
060029 774
060054 774
062002 179
0750A 243
0750B 243, 244
0770A 245
0770B 245
0770C 246
0800A 753
0800B 753
0800BA 753
0800C 753
0802 752
0802A 754
0802BA 754
0802C 754
0802D 754
0903F 751
0903M 751
0904F 751
0904M 751
0950G 752
0950GA 752
0950GB 752
0990 506
0992 506
0994 636
0996 636
0998 636
10101L 35
10101LA 35
10102H 65
10103B 36
10103BTR 77
10103C 36
10103E 38
10103FA 127
10103FA/../V 129
10103G1 3
10103G2 3
10103GP 3
10103GTR 3
10103H 51
10103J 49
10103LB 47
10103M 65
10103T 139
10103T/W/V 140
10105 4
10105A1 6
10105AD 13
10105ALG 9, 10
10105CJ 20
10105CM 5
10105D1 12
10105D2 12
10105D4 12
10105D8 14
10105D9 25
10105DG 11
10105E1 26
10105FD 44
10105GT1 27
10105GT2 27
10105GU 4
10105H 7
10105M 15, 16
10105MD 17
10105MR 29
10105R1 22
10105R2 23
10105R2P 24
10105RM 30
10105TG 11
10105TR 28
10105X 4
10105Y 26
10105YTR 32
10106DC 53
10106DH 149
10106P 71
10106PF 73
10106V 71
10106X 54
10106XTR 81
10107A 76
10107B 162
10107BT 78
10107CA 143
10107CA/../V 145
10107D 48
10107DB 67
10107DC 39
10107DF 74
10107DFV 74
10107DL 66
10107DX 50
10107ED 147
10107H 66
10107HA 75
10107J 49
10107JTR 49
10107K 55
10107M 63
10107MD 70
10107PA 68
10107PV 72
10107RA 47
10107T 140
10107UV 157
10107WD 63
10107WP 70
10107Z 46
10107Z/../V 151, 152
10108A 40
10108CF 166
10108D1 39
10108ED 147
10108FA 127
10108FA/../V 129
10108FD 154
10108H 64
10108J 75
10108R 39
10109D 155
10109F 21
10109FD 156
10110BX 163
10110CA 145
10110CE 141
10110DH 150
10110FD 43
10110G 166
10110H 52
10110HTR 82
10110P 71
10110TD 165
10110U 160
10112A 76
10112BTR 79
10112C 67
10112D 48
10112DX 50
10112ED 147
10112FA 127
10112FA/../V 129
10112G 168
10112GA 167
10112HA 42
10112K 56

10112P 68
10112R 69
10112RA 47
10112TD 41
10112TP 70
10112XTR 81
10112Z 46
10112Z/../V 151, 152
10113B 161
10113B/W/V 162
10113UV 157, 158
10114CE 141
10114DH 150
10115BX 163
10115CA 143
10115CA/../V 145
10115CF 166
10115D 48
10115FD 43, 44
10115G 166
10115T 140
10116FD 153, 154
10118B 161
10118DC 53
10118DX 50
10118FA 128
10118FA/../V 130
10118G 168
10118GA 167
10120BX 164
10120CA 144
10120CA/../V 146
10120CB 146
10120CE 141
10120DH 150
10120ED 148
10120FD 156
10120UV 157, 158
10120X 54
10120Z 46
10120Z/../V 151, 152
10122D 155
10122FD 154
10124T 139
10124T/W/V 140
10124U 160
10125B 161
10125B/W/V 162
10125BX 164
10125G 168
10125GA 167
10125TD 165
10130BX 164
10130CA 144
10130CA/../V 146
10130DH 150
10130ED 148
10130FA 128
10130FA/../V 130
10130U 160
10130UV 157, 158
10135G 168
10135GA 167
10140ED 148
10140F 131
10140G 168
10148PE 131
10160CA 144
11103A 85
11103B 105
11103M 120
11104K 110
11105 85
11105A1 97
11105ABG 94
11105ABGL 93
11105AC 91
11105C 87
11105CGU 88
11105D4 98
11105D8 97
11105DT 98
11105DTR 101
11105F 100
11105GU 86
11105M 95, 96
11105TG 98
11105TR 101
11105U 92
11105UA 92
11105UB 92
11105UTR 101
11106K 106
11106PK 114
11106T 115
11107B 107
11107BT 124
11107C 116
11107FD 111
11107K 110
11107P 114
11107RA 123
11107T 115
11107TTR 124
11107WD 113
11108LA 119
11109FA 100
11110E 171
11110TR 169
11111C 117
11112 108
11112B 118
11112E 112
11112H 109
11112P 114
11112RA 123
11112RB 123
11112T 124
11112TA 111
11113D 114
11113E 118
11115G 173, 174
11120E 171
11126F 170
11128G 173, 174
11207C 116
11207WD 113
12103G 357
12105AB 367
12105AC 367
12105AL 366
12105D1 366
12105E 366
12105E1 360
12105E2 360
12105E4 373
12105E6 373
12105F 358
12105H 359
12105K 358
12105L 358
12105M 361
12105MA 362
12105N 363
12105NA 364
12105T 365
12105TA 365
12105Y 368
12105YA 368
12106B 418
12106E 410
12106X 415
12107B 417
12107K 401
12107KA 401
12107R 414
12107V 403
12107VA 403
12108C 404
12108D 405
12108DB 405
12108FD 420
12108LA 396
12108T 402
12108X 404
12108XA 404
12109M 423
12110D 402
12110H 416
12110HA 409
12110HB 416
12110R 414
12110R/../V 413
12112A 411
12112D 421, 422
12112E 410
12112F 403
12112H 416
12112T 402
12112X 415
12112Z 407
12112Z/../V 408
12112ZA 409
12114E 410
12114M 423
12115D 402
12115F 412
12115G 395
12115HA 409
12116FD 420
12118R 414
12118R/../V 413
12120A 411
12120D 421, 422
12120F 412
12120M 423
12120X 415
12120Z 407
12120Z/../V 408
12120ZA 409
12122C 404
12122D 406
12124H 416
12125D 421, 422
12125R 414
12125R/../V 413
12128A 411
12130D 421, 422
12130Z 407
12134 367
12142 369
12144 369
12205NA 364
12205TA 365
12205YA 368
12207B 417
12208LA 396
12307B 417
12406B 418
12406C 419
12606C 419
12906B 418
12906C 419
20030 723
20032 196, 723
20034 724
20036 724
22000 721
22004 719
22004M 719
22004P 719
22006 721
22006A 721
22008 720
22008A 720
22008AB 720
22008MP 720
22008P 720
22014 719
22022 721

24002 759
36002 354
38010A 399
38010B 399
38012A 338
38012B 338
38100A 657, 658
38100B 657, 658
38100C 657, 658
38101A 228
38101B 228
38101C 228
38101D 228
38102A 228
38102B 228
38102C 228
38103 227
38104B 226
38105 227
38108B 226
38108N 575
38110 227
38110BD 573
38112C 572
38114B 225
38114B/V 226
38114EL 574
38114M 574
38114N 575
38114R 571
38114T 575
38115C 574
38115LB 660
38116P 574
38118C 572
38118E 649
38118K 570
38118LA 654
38118LC 655
38118M 651
38118N 569
38120D 571
38120L 336
38120M 652
38120N 653
38120P 647
38120R 571
38130LB 660
38135L 336
38136E 649
38136LA 654
38136LC 655
38140AU 346
38140M 652
38140ME 652
38140N 653
38140P 647
38145AR 349
38145AR/W/V 350
38145BR 353
38145LA 654
38145LC 655
38148N 337
38150A 343
38150A/../V 344
38150AR 349
38150B 341
38150B/../V 342
38150BR 353
38150BU 341
38150BU/../V 342
38150C 341
38150C/B/V 342
38150E 345
38150LB 660
38150M 652
38150N 653
38150P 647
38151A 343
38151A/../V 344
38152R 351
38152R/W/V 352
38152RC 351
38152RC/W/V 352
38152RL 351
38158E 649
38158M 651
38160A 347
38160A/../V 348
38161A 347
38161A/../V 348
38218E 650
38220P 648
38225M 335
38236E 650
38236LC 656
38236M 651
38240P 648
38245LC 656
38248L 336
38248M 335
38250M 335
38250P 648
38258E 650
38280 659
40001A 275
40001AL 281, 282
40002A 275
40002AL 281, 282
40002C 275
40003A 275
40003AL 281, 282
40003R 279
41002 280
41002A 280
41004A 277
41004AL 283
41004B 279
41008A 277
41008AL 283
41008B 279
41010A 277
41010AL 283
41012A 278
41012AL 284
41012B 279
41016A 278
41016AL 284
41016B 279
41018A 278
41018AL 284
41020 277
41022A 278
41024A 278
41026R 276, 281, 282
41030 280
41032 276, 281, 282
41034R 279
42001 287
42001A 285
42001ATR 291
42001B 286
42001P 319
42001PA 319
42001R 290
42001RB 289
42001TR 292
42002 287
42002A 285
42002ATR 291
42002B 286
42002P 319
42002PA 319
42002R 290
42002RB 289
42002TR 292
42003 287
42003P 319
42003PA 319
42004A 294
42004B 294
42004C 294
42004PA 316
42004PB 316
42004PC 317
42004PD 317
42004PE 317
42004PF 318
42004PG 317
42004PH 318
42004PJ 318
42004PK 318
42004PL 318
42004PM 316
42004PN 316
42004PP 316
42004PR 317
42006BX 294
42012A 287
42012AA 285
42012AATR 291
42012AB 286
42012AR 290
42012ARB 289
42012ATR 292
42012B 287
42012BA 285
42012BB 286
42012BR 290
42012BRB 289
42012BTR 292
42012C 287
42012D 288
42012E 288
42022 293
42022A 293
42022B 293
42026 294
42026A 285, 286
42032 293
42032A 293
42100A 295
42100AA 295
42100AAL 296
42100AL 296
42100B 295
42100BA 295
42100BAL 296
42100BL 296
42100E 297
42100EA 297
42100EL 297
42100PA 320
42100PAL 320
42100PB 320
42100PBL 320
42100PC 320
42100PCL 320
42102A 298
42102AL 298
42102B 298
42102BL 298
42104B 301
42104BL 301
42106A 299
42106AL 299
42106B 299
42106BL 299
42108 305
42108A 305
42108AL 306
42108L 306
42110 307
42110L 308
42112AA 300
42112AAL 300
42112BA 300
42112BAL 300
42112PA 321
42112PAL 322

42112PB 321
42112PBL 322
42112PC 321
42112PCL 322
42114A 309
42114AL 310
42114B 309
42114BL 310
42114C 309
42114CL 310
42116C 309
42118 305
42118L 306
42120B 301
42122A 305
42122AL 306
42124AA 302
42124BA 302
42126AA 313
42126BA 313
42128A 303
42128B 303
42128C 303
42130A 311
42130B 311
42130BL 312
42132 311
42132L 312
42134 304
42134A 304
42136 313
42138 307
42138L 308
42140 307
42140L 308
42142 311
42142L 312
42144 307
42144L 308
42146 314
42146L 314
43001F 323
43002F 323
43004FA 324
43004FB 324
43004FF 324
43004FG 324
43004FJ 324
43004FK 324
43004FL 324
43004FM 323
43006FA 323
43006FC 323
43100FA 325
43100FB 325
43100FC 325
43100FD 325
43102FA 326
43102FB 326
43102FC 326
43106FA 328
43106FB 328
43108FA 328
43108FB 328
43110F 329
43112F 329
43116F 327
43118F 327
43118FA 327
43120F 327
43122F 327
43126FA 330
43126FB 330
43128FA 330
50006B 58
50012H 52
50012HTR 82
50102B 59
50103ATR 80
50103H 51
50105M 18
50105MA 19
50105R1 22
50105RM 31
50105TG 11
50106B 57
50107B 61
50108A 40
50110CE 142
50110H 52
50110HTR 82
50110UV 159
50114CE 142
50115UV 159
50116FA 132
50120CE 142
50122D 138
50122FA 132
50125UV 159
50130B 138
50130FA 132
50130UV 159
50140B 134
50140BAU 133
50140BR 135
50140BRU 135
50140BU 134
50140BW 136
50140F 134
50140FA 133
50202B 59
50207B 61
50302B 60
50306B 57
50307B 61
50406B 57
50406C 62
50502B 60
50506B 58
50507B 61
50902B 60
50906C 62
51010TR 102
51012H 122
51024H 122
51100TR 169
51105 89
51105ABG 94
51105GA 90
51105TA 99
51105TG 99
51106M 120
51111C 117
51112H 109
51130 172
51205ABG 94
51205N 99
51211C 117
51212E 112
51230 172
51406B 121
51506B 121
60056 375
60106 573
60106A 573
60118 558
60132 549
60162 552
6017 375
60178B 553
6017A 375
60208 576
60208A 576
60208C 577, 578
60208D 577, 578
6030 375
61000 520
61000A 520
61046 557
61050A 515
61050B 515
61066 333
61066T 333
61082 517
61082A 516
61082B 517
61084 521
61086 539
61086A 540
61088 521
61090 519
61092 520
61094 519
61098 522
61100 518
61102 518
61104 522
61106 519
61108 334
61110 334
61110A 334
61116 550
61116A 558
61118 523
61118A 523
61132A 564
61132B 564
61136 756
61138 756
62002A 476
62002B 476
62002BD 476
62002C 476
62002CD 476
62002D 476
62006 463
62006A 463
62006B 463
62006BD 463
62006C 464
62006CD 464
62006D 464
62018AF 469
62020AU 465
62020BU 465
62020CU 465
62020DU 466
62020EU 466
62020FU 466
62020HU 467
62020JU 467
62020KU 467
62020LU 467
62020MU 468
62020PU 468
62024C 477
62026A 461
62026B 462
62026B/V 461
62026C 462
62026C/V 461
62026D 462
62026D/V 461
62030F 469
62038F 469
62115F 471
62116F 137
62116FA 137
62118D 478
62120 524
62120A 524
62122F 472
62125D 478
62130AF 472
62130F 471
62130L 483
62130N 479
62132N 480
62132N/../V 479
62132NA 486

62134N 481
62140BFU 340
62140BRU 340
62140F 471
62140RE 339
62140RF 339
62142N 480
62142N/../V 479
62142NA 486
62142NB 544
62144N 482
62144NB 533
62144NB/../V 534
62146 473
62146A 473
62148A 545
62148B 545
62148L 484
62150BFU 340
62150BRU 340
62150D 478
62154 477
62156C 525
62156D 525
62160 474
62160A 474
62160FB 475
62166B 553
62170A 551
62170B 551
62172B 548
62172C 548
62180NB 544
62182 485
62182A 485
62184B 554
6300 759
6300A 760
63016A 511, 512
6302 763, 764
63020 510
63022 511, 512
63022A 511, 512
63022B 511, 512
63028 639
63028A 639
63028B 639
6302C 763, 764
6304 763, 764
63040 509
63042 509
63044 509
63046 529
63046A 529
63048 530
63050 530
63054A 541
63054C 541
63056 542
63058 543
6306 763, 764
63062 536
63066 537
63066A 536
63068 537
63068A 536
63076A 535
63076C 535
63076D 535
63076E 535
6308D 769
6308L 767, 768
6310 765, 766
63100L 665
63100N 664
63100NA 661
63100NB 662
63105M 499
63105MA 500
63105N 501
63108A 502
63108AT 266
63108B 502
6310C 765, 766
63110C 546
63112 546
63114 531
63116A 550
63122 504
63122B 504
63124 503
63124C 503
63126 503
63126A 503
6312D 769
6312DC 769
6312L 768
6312LC 767, 768
63134P 549
63140 504
63140B 504
63142A 505
63144A 532
63144B 532
63146A 507
63146B 507
63146C 508
63146D 508
6314D 769
6314DC 769
6314L 768
6314LC 768
63150 526
63150A 526
63150B 526
63150C 526
63150L 665
63150N 664
63150NA 661
63150NB 662
63150NL 663
63152A 527
63152B 527
63152C 527
63154A 538
63154B 538
63154C 538
63154D 538
63156 531
6316 761
63166P 553
63174C 547
6320 770
63200L 665
63200N 664
63200NA 661
63200NB 662
6322C 762
63240NL 663
65004A 397
65004B 397
65004C 398
65004D 398
65004E 398
65018T 262
65024T 261
65024TA 262
65025T 262
65026T 261
65028AT 264
65028BT 264
65028CT 264
65105BT 269
65105CT 270
65105DT 269
65105E 374
65105EA 374
65105GT 271
65105N 371, 372
65105NA 566
65105NAT 267
65105NB 370
65105NBA 370, 566
65105NT 268
65108AT 255, 256
65108T 255, 256
65111AT 272
65144 564
65146 563
65146A 563
65147 563
65147A 563
65148A 528
65148B 528
65168T 263
65170AT 263
65170BT 263
65172AT 265
65172BT 265
65205E 374
65205N 371, 372
65305N 371, 372
65306BT 240
65405N 371, 372
65406BT 240
65505N 371, 372
65506BT 240
65518T 272
65519T 271
65520T 271
65522T 271
65524T 255, 256
65606AT 249, 250
65606BT 249, 250
65606CT 249, 250
65606DT 249, 250
65611NT 241, 242
65612NT 241, 242
65614NT 241, 242
65634BT 253
65634DT 253
65642AT 247, 248
65642BT 247, 248
65642CT 247, 248
65644T 254
65646T 255, 256
65650AT 259, 260
65650BT 259, 260
65650CT 259, 260
65652T 254
65656AT 251, 252
65656BT 251, 252
65656CT 251
65656DT 251, 252
65660AT 243
65660BT 243
65660BTL 244
65660BTT 244
65662AT 257, 258
65662BT 257, 258
65664AT 265
65664BT 265
65668T 239
65670AT 245
65670BT 245
65670CT 246
65670CTL 246
65670CTT 246
65738 561
65738A 562
65740A 565
65746 559
65746A 559
65746B 560
65746R 559
65746RA 559
65748 436
67034 630
67076 434
67076A 434

67094 623
67098 623
67100 624
67102 624
67130 383
67130C 381
67130D 385
67130E 383
67130F 386
67132A 389
67132C 387
67132D 389
67138 429
67138A 429
67138C 424
67138D 424
67138E 427
67138EL 430
67138F 428
67138L 430
67142A 377
67142B 377
67142C 387
67142D 379
67142F 378
67142G 378
67142H 380
67142K 380
67176 455
67196A 616
67196B 616
67196BG 615
67196C 616
67198AG 613
67198G 613
67200G 614
67202G 614
67204 391
67204B 391
67204E 621
67204G 621
67208 392
67208B 392
67210 392
67216 391
67218 496
67218E 496, 679
67218R 496, 679
67220A 495
67220B 495
67220E 495
67280AN 493
67280ANE 679
67280E 492
67280EA 492
67280N 493
67282AN 493
67282ANE 679
67282E 491
67282EA 491
67282N 493
67328 390
67340A 445
67358 630
67359 452
67359A 453
67359B 454
67359C 453
67360 452
67360A 453
67362 490
67362A 490
67362C 438
67363 490
67363A 490
67366 488
67366E 679
67368 488
67370 488
67374 435
67374A 435
67376 444
67376A 444
67378A 443
67380 424
67384 489
67384A 489
67386A 449
67386C 449
67388B 450
67388C 450
67390 494
67392 438
67394 441
67396 449
67396A 449
67398 446
67398A 446
67398C 446
67400A 382
67400B 382
67400D 388
67400E 388
67402 470
67406 635
67406A 635
67406B 635
67406C 635
67406D 635
67408 622
67410 634
67410A 634
67412 444
67414 451
67417 451
67418 451
67420 390
67420B 390
67422 448
67422A 448
67426 384
67426A 384
67426B 386
67426C 386
67426D 385
67430A 451
67440 433
67440A 433
67442 456
67442B 456
67444C 456
67450 447
67450A 447
67452 487
67454 458
67456 612
67458 612
67460A 628
67460B 628
67462 637
67464G 613
67466A 400
67466B 400
67466C 400
67470 627
67470A 627
67472 442
67472A 442
67474A 437
67478 457
67480A 431
67480B 431
67482 612
67484 457
67488A 619
67488B 619
67488C 619
67490 629
67490A 629
67492 436
67492P 436
67494 626
67494A 626
67496 622
67498 494
67502B 455
67504 632
67504A 632
67506 631
67506A 631
67508A 626
67508B 626
67510 633
67510A 633
67510B 633
67512 448
67514 618
67516C 424
67518 376
67520 638
67520A 638
67524A 432
67524B 432
67526A1 439
67526A2 439
67526A3 439
67526B1 440
67526B2 440
67526B3 440
67530B 637
67532 447
67534A 625
67534B 625
67534C 625
67536A 378
67536B 378
67538A 620
67538B 620
67538C 620
67540A 425
67540B 425
67540C 425
67540D 426
67540E 426
68000B 586
68000E 586
68004 584
68004A 584
68006N 582
68006N/BOX 582
68007 581
68030 585
68032 585
68062 590
68064 590
68066 590
68068 587
68068/../V 588
68068A 587
68068A/../V 588
68068B 588
68068C 587
68068C/../V 588
68070 584
68072A 589
68072C 589
68074 583
68074A 583
68074B 583
68076 589
68076A 589
69006 608
69006G 607
69015A 592
69015B 592
69015C 592
69016 593
69016A 593
69016AG 594
69016B 593

69016BG 594
69016G 594
69028A 595
69040 601
69042 595
69042A 591
69042B 591
69042M 595
69044 591
69046G 607
69050 601
69052 596
69052A 596
69054 603
69054A 603
69056A 597
69056B 597
69056C 597
69058A 606
69058B 606
69058C 606
69060 602
69062 605
69064A 642
69064B 642
69064C 642
69066 643
69066A 643
69066B 644
69066M 643
69068A 599
69068B 599
69068C 599
69068CH 599
69070A 598
69070B 598
69070C 598
69072 604
69074A 604
69074B 604
69074C 604
69076A 600
69076B 600
69076C 600
69076D 600
70038 755
70044 755
70105 674
7010P 611
70110 674
70112 673
70118A 666
70118B 666
70118C 666
70118D 666
7012 611
7028CB 667
7028CC 667
7028CD 667
7028CE 667
7028CF 668
7028CH 668
7046 617
7047 617
7052 618
7052B 618
7055A 670
7055A/RGBW 669
7055B 670
7055B/RGB 669
7055B/RGBW 669
7056A 672
7058A 671
7058R 671
7068 611
7070 611
7072 640
7072A 640
7101AL 729
7103ALG 727
7103ALGD 728
7106ALG 727
7106ALGD 728
7107ALG 727
7201G 729
7301CG 732
7303CG 732
7304GE 729
7305EG 731
7305EGD 731
7306CBG 732
7306CG 732
7306CG/BL 729
7306CGA 733
7306CGD 732
7306CHG 733
7306DG 734
7306DGD 734
7306G 730
7306GC 734
7306GCD 734
7306GD 730
7306GDV 736
7306GZ 733
7307BG 729
7307G/V 730
7307G/W/10 733
7307M 735
7307MA 735
7310H 737
7313M 735
7315G 738
7315GB 738
7315GD 738
7811 234
7811E 234
7811F 234
7820 179
7820/BL 197
7820A 198
7820B 201
7820C 201
7820V 190
7820W 180
7820W/BL 197
7820WL 189
7822 179, 181, 190
7823 178
7824 179, 181, 190
7825 191
7826 180, 189
7827 184, 200
7827A 188, 200
7828 180, 189
7829 181
7829A 181
7829AW 182
7830 199
7830W 200
7832 199
7833 178
7834 199
7835 183
7835/DEW 196
7835P 183, 191
7835V 190
7835W 184
7837 183, 191
7838M 205, 209, 210
7839 185
7839W 187
7840 223
7840A 224
7840B 224
7840D 224
7841 234
7841A 234
7841AF 234
7841B 234
7841BF 234
7841F 234
7842 223
7843 178
7843E 178
7844 185
7844/A 195
7844B 185
7844C 185
7844E 185
7844L 189
7844LW 189
7844P 185
7844W 187
7845 192
7846 186
7846/DEW 196
7846/RGB 199
7846/RGBW 199
7846B 186
7846C 186
7846E 188
7846H 186
7846P 186
7846RB 199
7846RC 199
7846RP 199
7846W 188
7846WA 188
7846WB 188
7846WC 188
7846WE 188
7846WP 188
7848 177
7850 229
7850C 229
7850E 229
7850F 229
7850L 229
7850P 229
7860 229
7860C 229
7860E 229
7860F 229
7860L 229
7860P 229
7860R 229
7862 230
7862C 230
7862E 230
7862F 230
7862L 230
7862P 230
7864 231
7864C 231
7864E 231
7864F 231
7864P 231
7866 236
7866F 236
7868 235
7868E 235
7868F 235
7868P 235
7870 191
7872 232
7872C 232
7872E 232
7872P 232
7875 191
7880 193
7882 193
7884 193
7885 193
7887 192
7887A 194
7887B 194
7890 202
7890E 202
7890F 202
7890FL 202

7900 207
7900C 205, 209, 210, 211
7900P 205, 209, 210, 211, 212
7900R 205, 209, 210, 211
7900TR 217
7901 207
7901A 233
7901AATR 233
7901ATR 233
7901BATR 233
7901R 213
7901TR 206, 217
7902 205, 207
7902R 206, 213
7903 203
7903R 204
7903TR 204
7904 205, 208
7904R 214
7904TR 206, 217
7905 208
7906 212
7906D 212
7906R 215
7906TR 217
7908 219
7908A 219
7909TR 218
7910 210
7910A 211
7910AR 216
7910R 206, 216
7912 205, 209
7912A 209
7912R 206, 215
7914R 222
7915R 222
7918 222
7920 221
7922 220
7940 201
7940A 201
7940B 201
89001 682
89002 678
89002A 686
89002B 678
89002C 678
89004 689
89004A 689
89004AT 690
89004T 690
89005A 683
89005B 684
89006AT 696
89006P 689
89006PA 689
89006PC 689
89007AL 697
89007T 690
89008 691
89008A 693
89008AT 696
89009 685
89009L 715
89009UT 695
89010AT 690
89015 691
89015A 693
89015AL 697
89015AT 696
89015C 692
89015CT 696
89015L 697
89015T 696
89015V 701
89015W 700
89016UT 695
89020 691
89020C 692
89024UT 695
89026AL 698
89028AM 699
89028M 699
89030A 693
89030C 692
89030UT 695
89030V 701
89030VL 707
89030W 700
89040AT 696
89040L 716
89040VT 703
89044L 698
89048 694
89048T 694
89050LL 715
89050TLD 716
89050VT 703
89060 694
89060VL 707
89060VN 705
89075V 701
89075VL 707
89075VT 703
89075W 700
89090VL 710
89100L 722
89100LP 722
89100V 702
89100VL 707
89100VLL 709
89100VLT 708
89100VN 705
89100VND 706
89100VP 711
89100VT 704
89102L 722
89104LT 722
89150V 702
89150VL 707
89150VLL 709
89150VLT 708
89150VN 705
89150VP 711
89150VPL 712
89150VT 704
89200V 702
89200VL 710
89200VN 705
89200VND 706
89200VP 711
89200VT 704
89200X 713
89200XN 714
89240VL 708
89240VLL 709
89240VPL 712
89240XL 713
89240XR 714
89300VP 711
89300VT 704
89302 722
89320V 702
89320X 713
89350VN 705
89350XN 714
89404 680
89404A 680
89408 680
89412 677
89414 680
89416 681
9007LA 745
9009L 743
9009L/V 744
9016LA 745
9018L 743
9018L/V 744
9018LA 745
9022L 743
9022L/V 744
9F07L 741
9G03R 748
9G03RAD 747
9G04RAD 747
9G06RD 747
9G08E 746
9G09/RGBW 739
9G09/V/E 740
9G09T 739
9G10B 740
9G80N 742
9T05RD 747

Find your ONE Light distributor

Visit our website at www.1-light.eu, click on Distributors, select region and country.



Europe | Middle East | Americas | Africa | Asia | Oceania

DISTRIBUTORS

ONE Light specializes in supplying technical lighting to retailers, wholesalers and distributor partners all over the world. ONE Light is represented in more than 65 countries. Click on your country to find your ONE Light dealer. Feel free to contact us in case you are interested in distributing our products.

106 Locations 65 Countries

HEADQUARTERS

CYPRUS
ONE LIGHT LIMITED
www.1-light.eu / one@1-light.eu
T. 0035722450833

UK
ONE-LIGHT (UK) LIMITED
www.1-lightuk.com / info@one-lightuk.com
T. 00448445561515



Please note:

Prices are subject to change without notification. ONE Light may change product specifications without notifying customers. ONE Light does not accept any responsibility for mistakes in this catalogue, we strongly advise customers to contact us to confirm specifications. Fitting sizes in catalogue may vary from actual fitting dimensions. Always check the actual fitting before cutting holes. ONE Light may discontinue any item from this catalogue without prior notice. No images or information may be copied or reproduced without written permission from ONE Light.

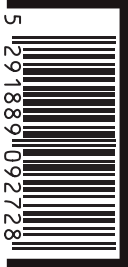

5 291889 092728

one
LIGHT

www.1-light.eu